

Piano Solo.

Ángel Villoldo

1861 - 1919

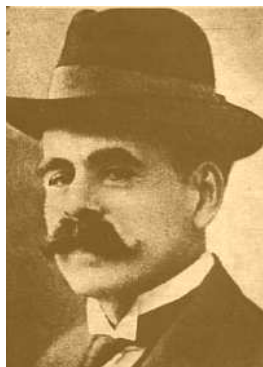

Brisas Rosarinas

Tango Nacional

Brisas Rosarinas

Tango Nacional

Á. G. Villoldo

Intro.

ff

Tango

mf scherzando

6

3

3

11

mf scherzando

3

16

22

27

32

38

43

48

Fine

54

Trio

ff

p

3

59

f

p

f

ff

3

65

f

mf

ff

8^{va}

1.

2.

71

D.S. al Fine
