

6. REGRETS

Aeolian Mode

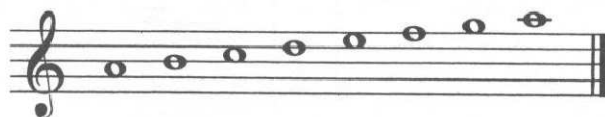

Moderate tempo

ROBERT D. VANDALL

The main musical score is written in 4/4 time and consists of three systems of music. Each system has a grand staff with a treble clef on the right and a bass clef on the left. The piano accompaniment in the bass clef is marked *legato* and *p* (piano). The melodic line in the treble clef is marked *mp cantabile* (mezzo-piano cantabile). The score includes various musical notations such as slurs, fingerings (e.g., '1'), and dynamic markings. The first system starts with a whole rest in the treble clef, followed by a melodic phrase. The second and third systems continue the melodic development with slurs and fingerings.

Copyright MCMLXXXIX by Myklas Music Press, Denver CO USA

All rights reserved. No part of this publication may be reproduced in any form without permission of the publisher.

