JAZZ GEMS

PIANO SOLOS

By Catherine Rollin

CONTENTS

BACK BEAT BLUES 4

BAROQUE BOP 15

BLUES BOULEVARD 18

CIRCUS RAG 20

JAZZY MOVES 2

MIAMI BLUES 7

MOTOWN RAG 12

TAP TIME 10

WALTZING THE BLUES 22

Myklas
Music
Press

387 Corona St., Denver CO 80218

Copyright MCMXCVII by Myklas Music Press, Denver CO USA
All rights reserved. No part of this publication may be
reproduced in any form without permission of the publisher.

mp1294

JAZZY MOVES

♩. ♩ = ♩ ♪ (3)

Brisk and light, swing

CATHERINE ROLLIN

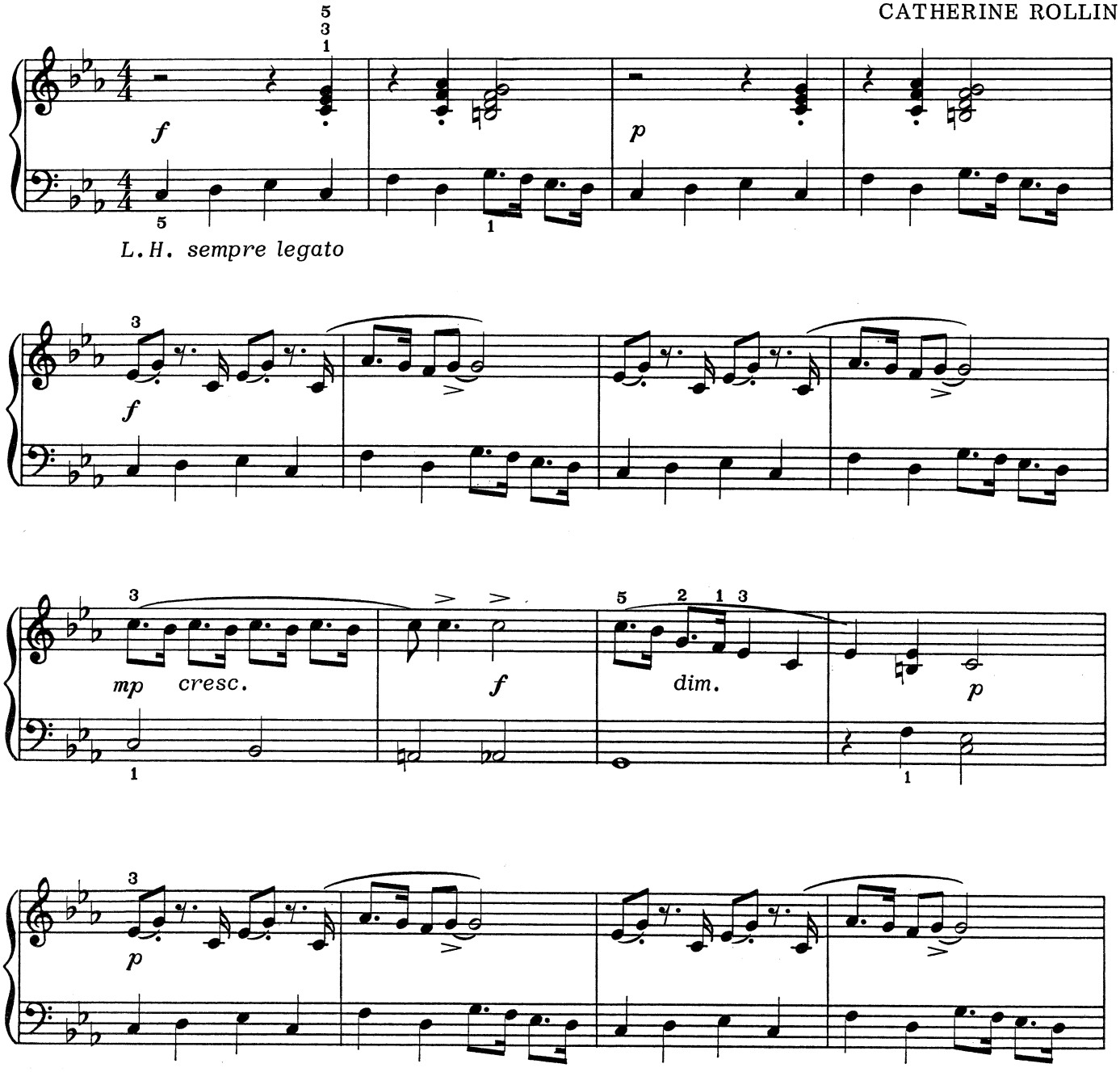

Copyright MCMLXXXV by Myklas Music Press, Denver CO USA
All rights reserved. No part of this publication may be
reproduced in any form without permission of the publisher.

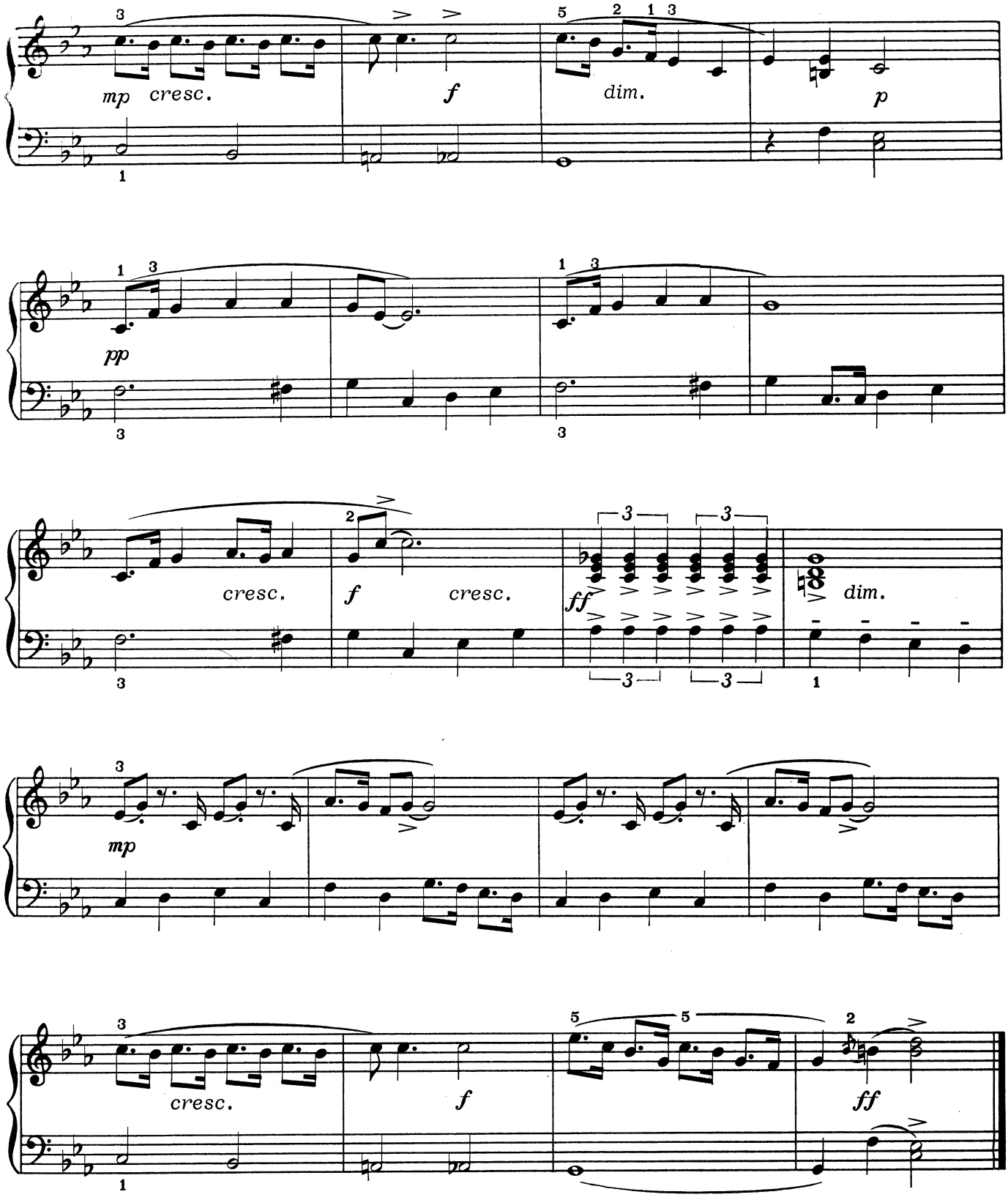
mp cresc.
f
dim.
p
pp
cresc.
f
cresc.
ff
dim.
mp
cresc.
f
ff

BACK BEAT BLUES

CATHERINE ROLLIN

With snap and precision, swing

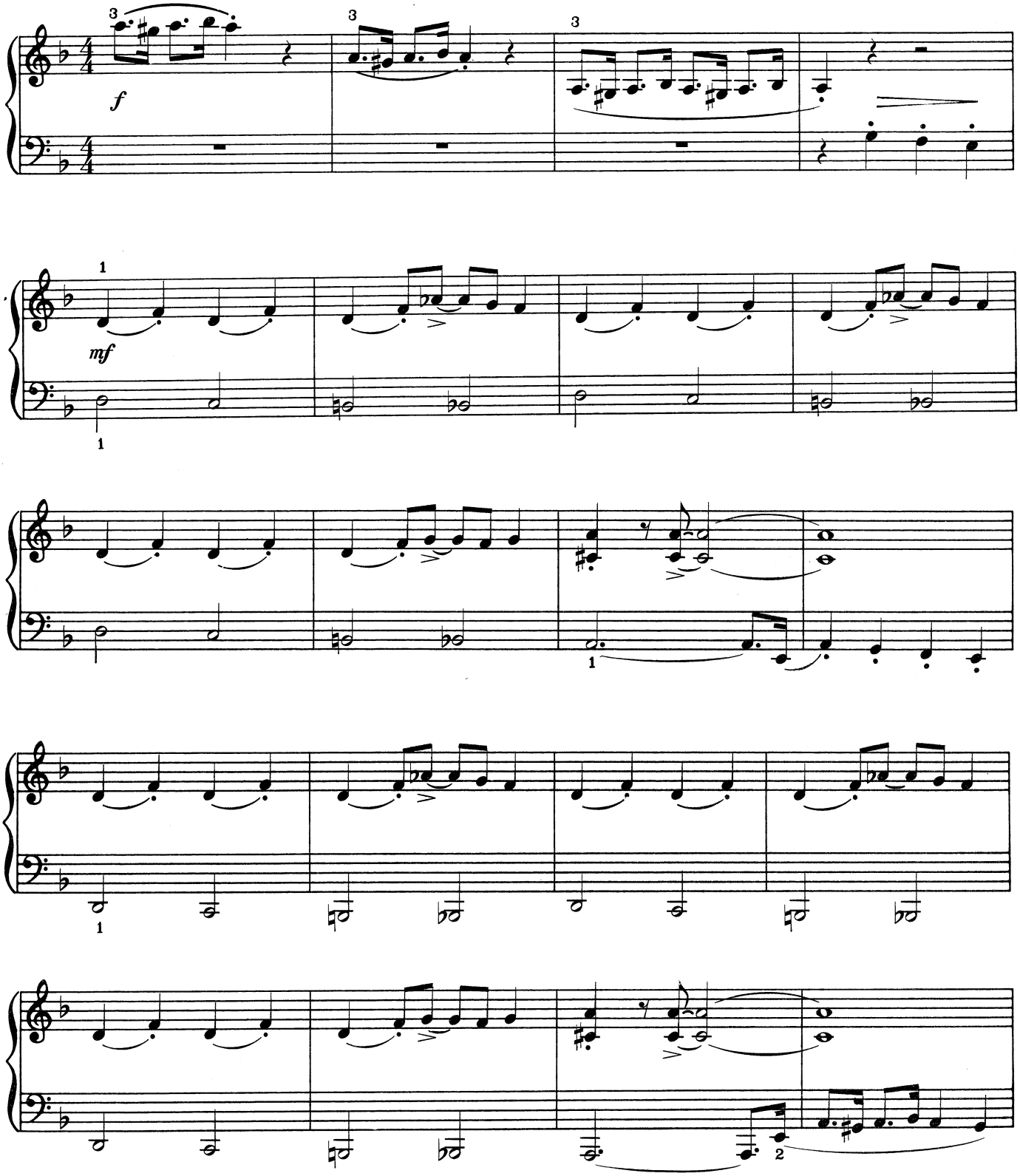

Copyright MCMLXXXVI by Myklas Music Press, Denver CO USA
All rights reserved. No part of this publication may be
reproduced in any form without permission of the publisher.

mp1294

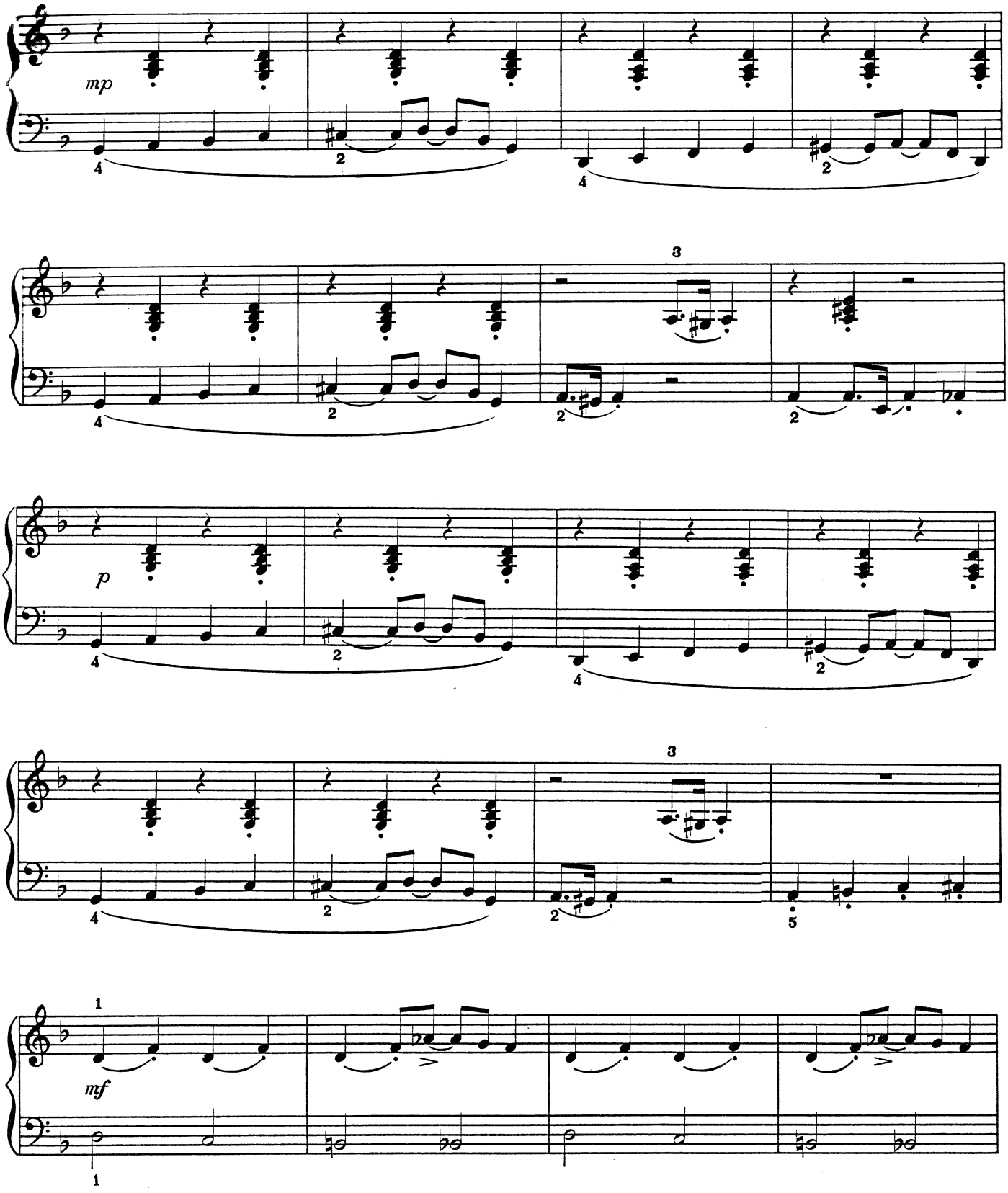
mp
p
mf

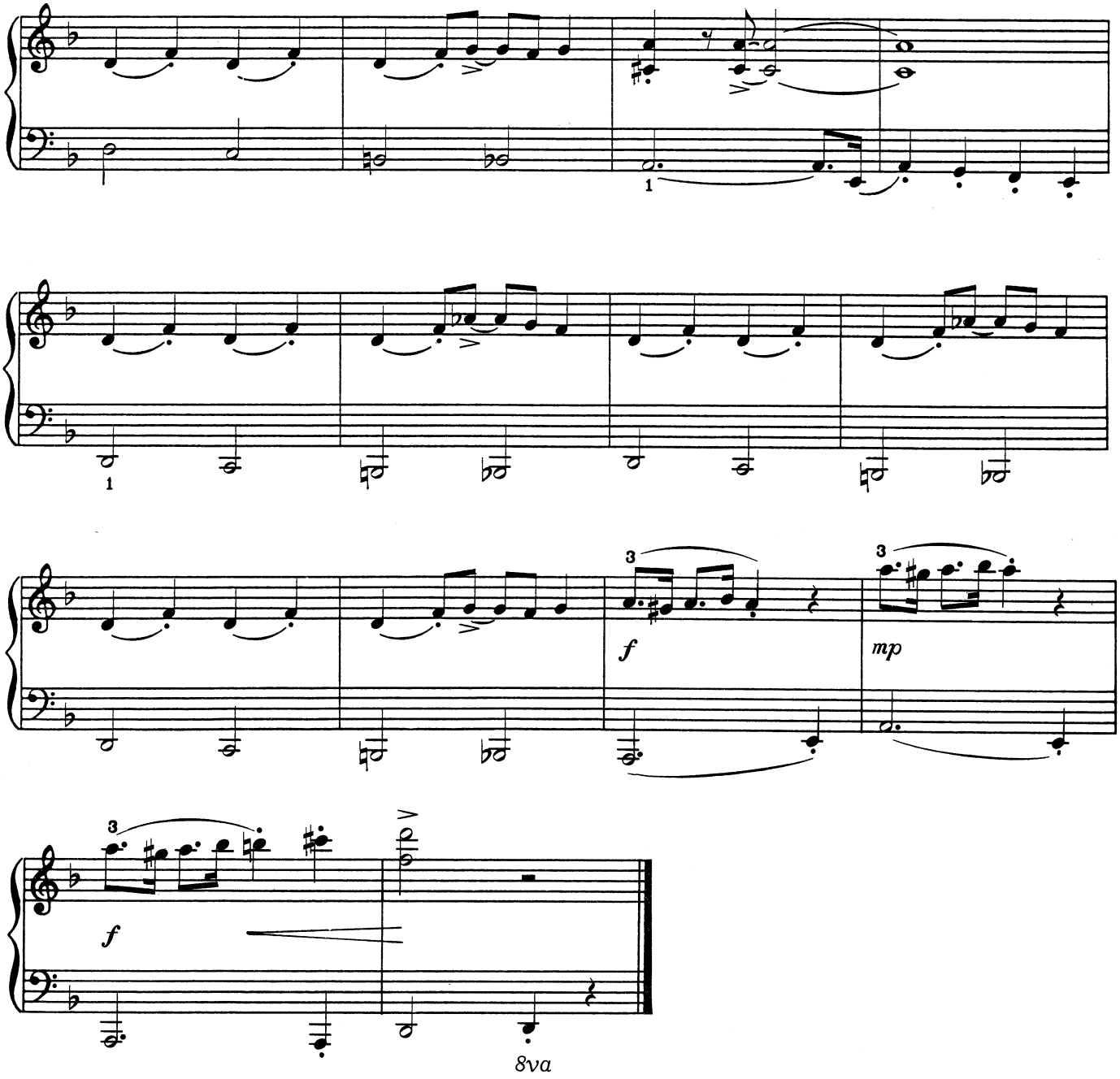
1
1
3
f
3
mp
3
f
8va

MIAMI BLUES

Moderato and moody

CATHERINE ROLLIN

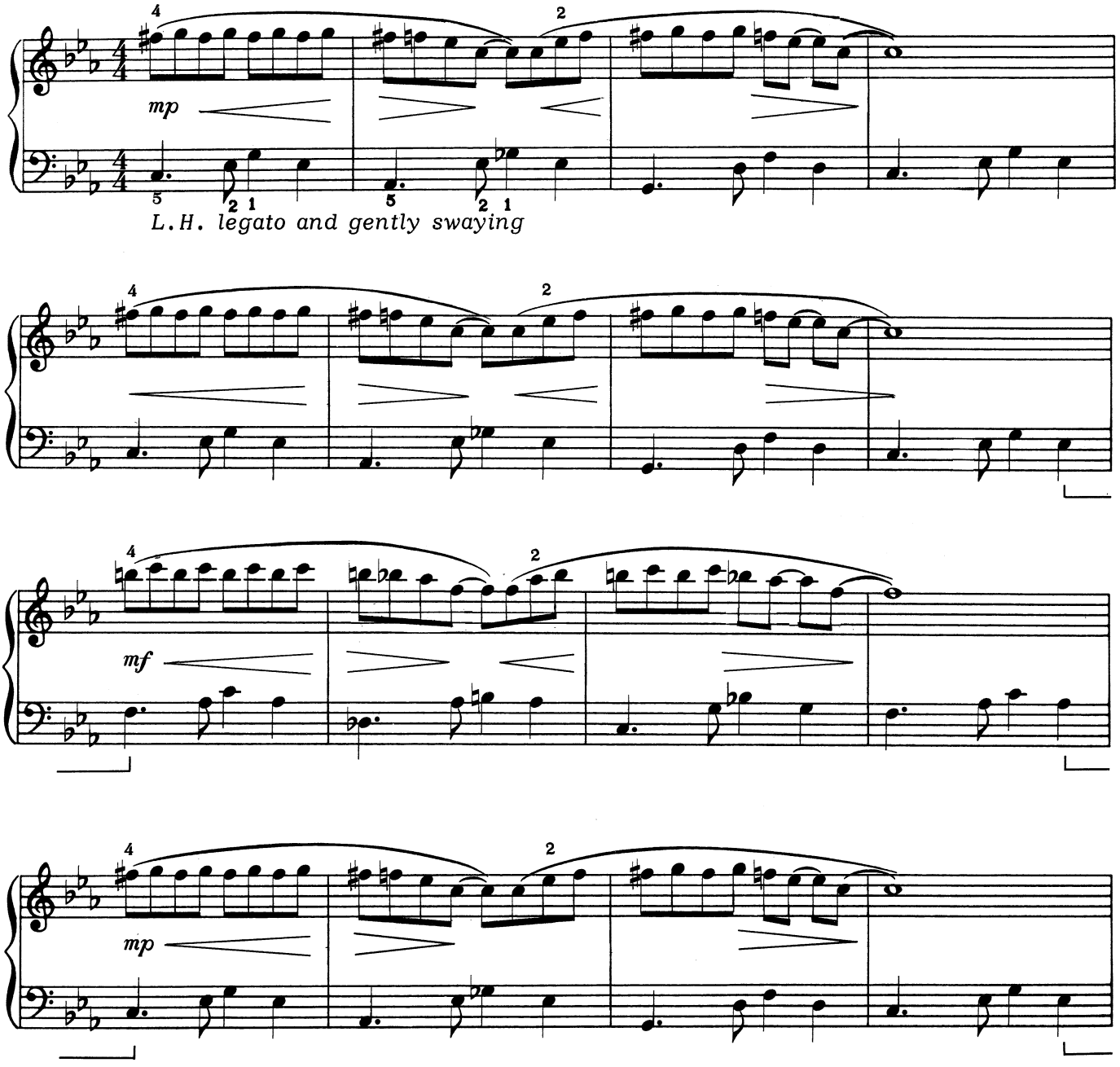

Copyright MCMLXXXVII by Myklas Music Press, Denver CO USA
All rights reserved. No part of this publication may be
reproduced in any form without permission of the publisher.

8

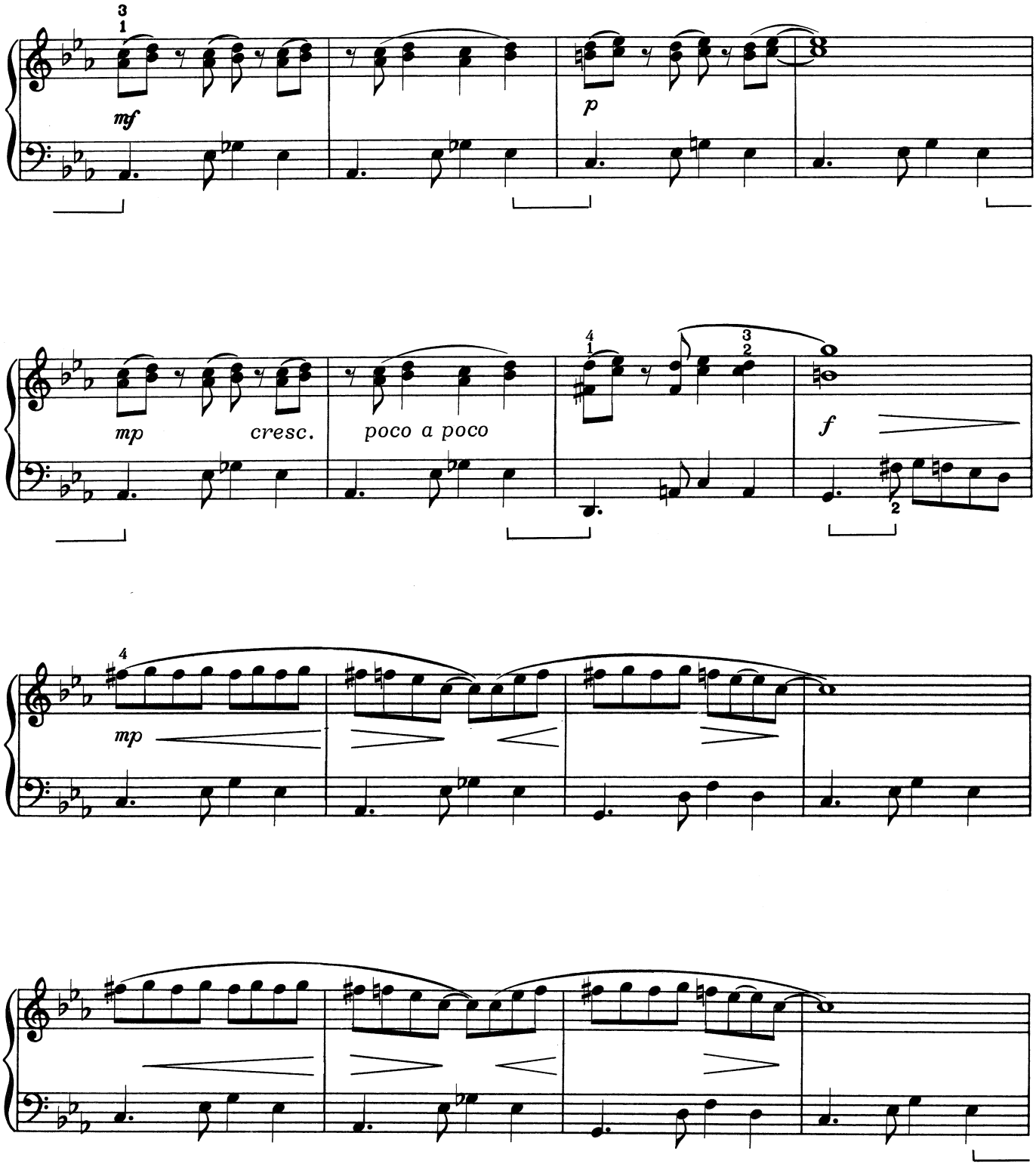

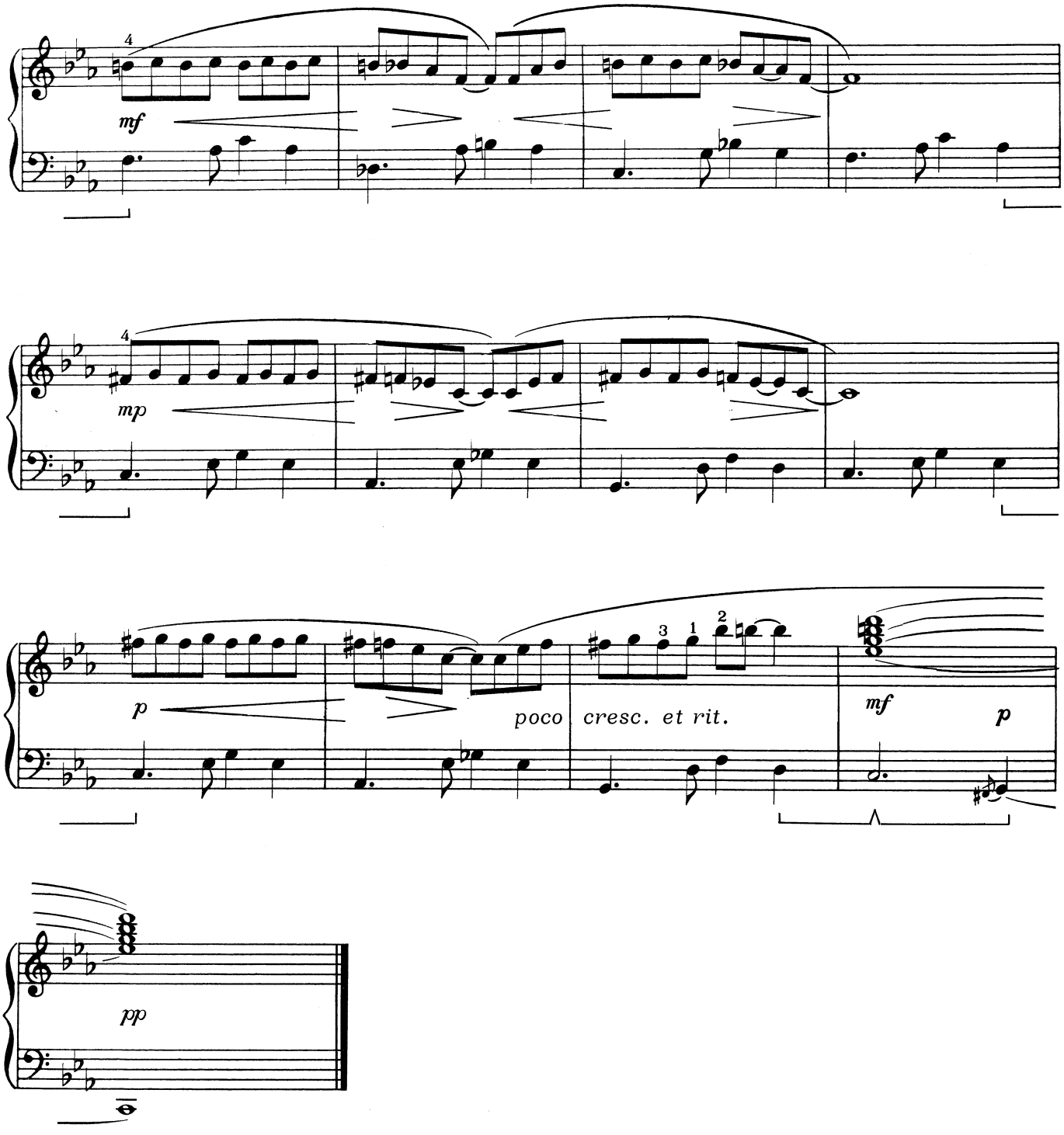
4
mf
4
mp
p
poco cresc. et rit.
3
1
2
mf
p
pp

TAP TIME

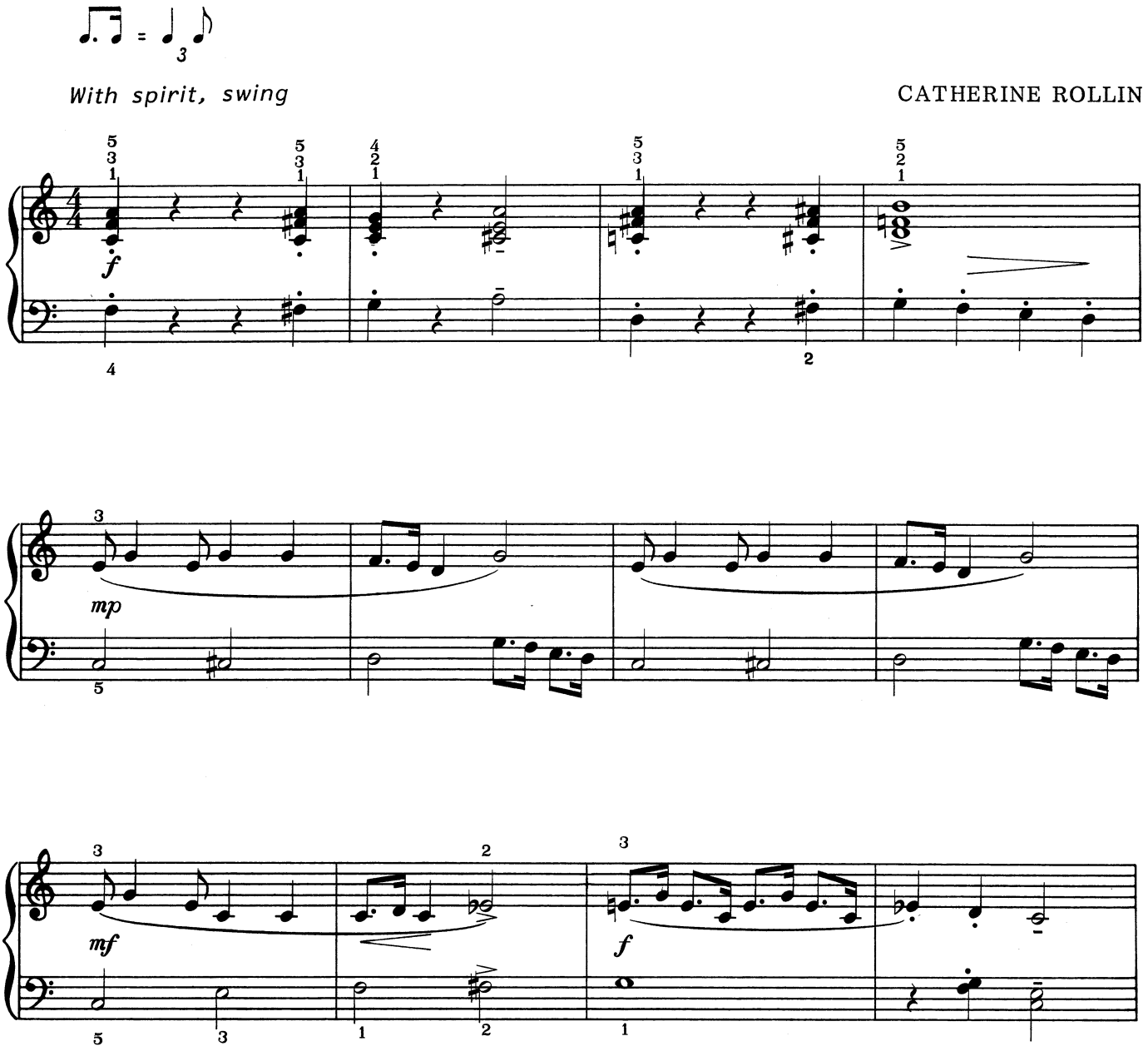

Copyright MCMLXXXV by Myklas Music Press, Denver CO USA
All rights reserved. No part of this publication may be
reproduced in any form without permission of the publisher.

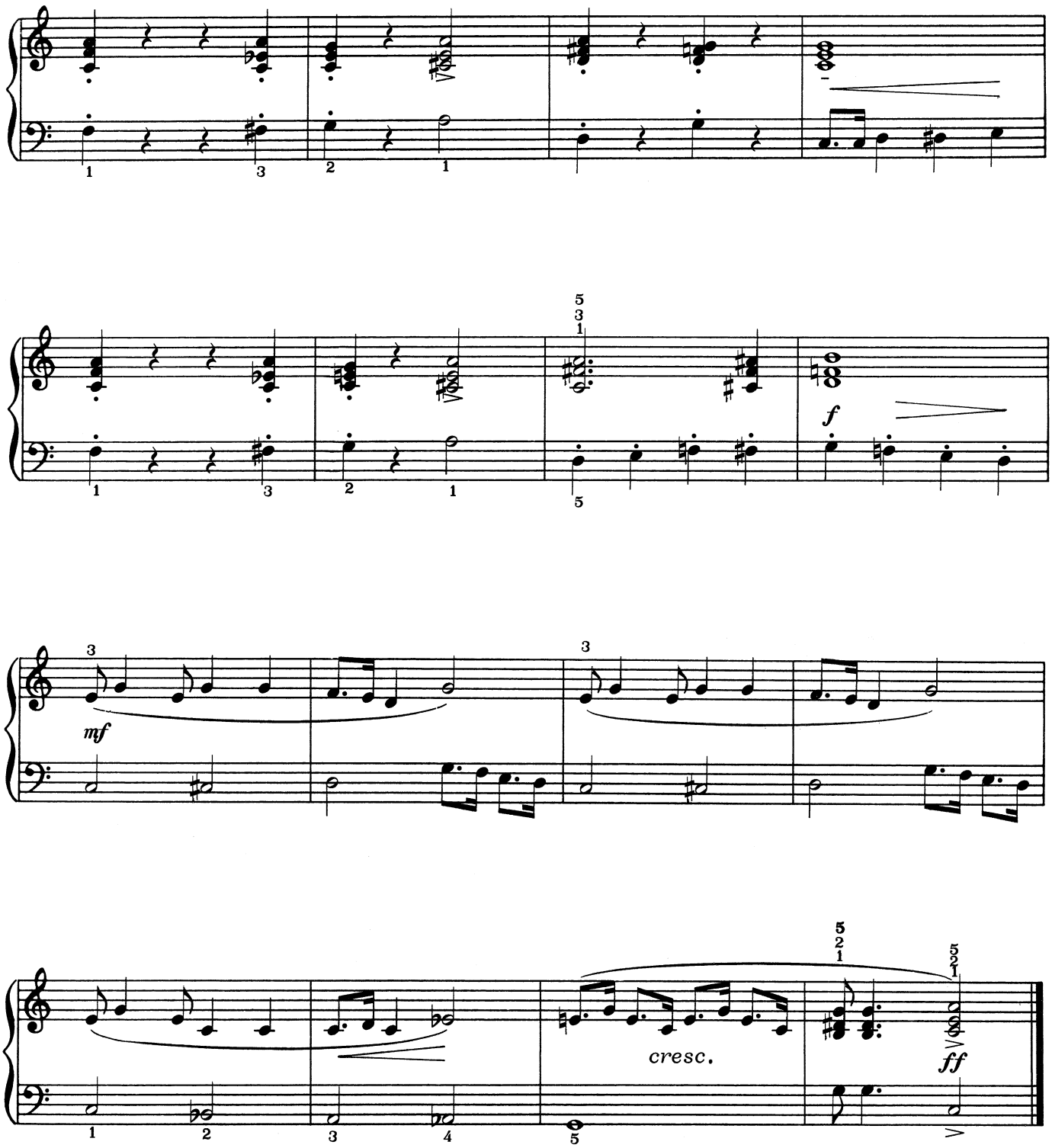
f
mf
cresc.
ff

MOTOWN RAG

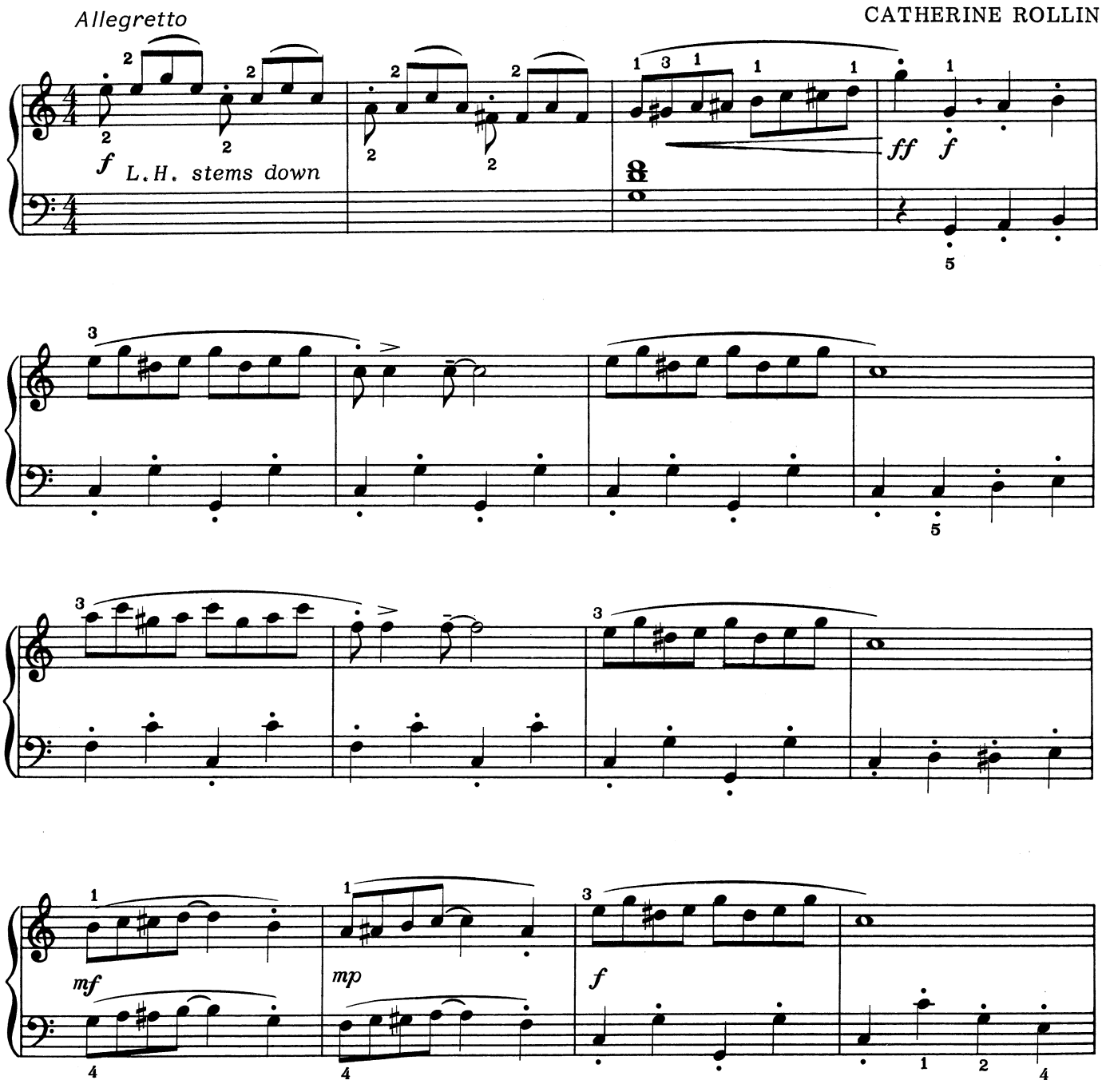

Copyright MCMLXXXV by Myklas Music Press, Denver CO USA
All rights reserved. No part of this publication may be
reproduced in any form without permission of the publisher.

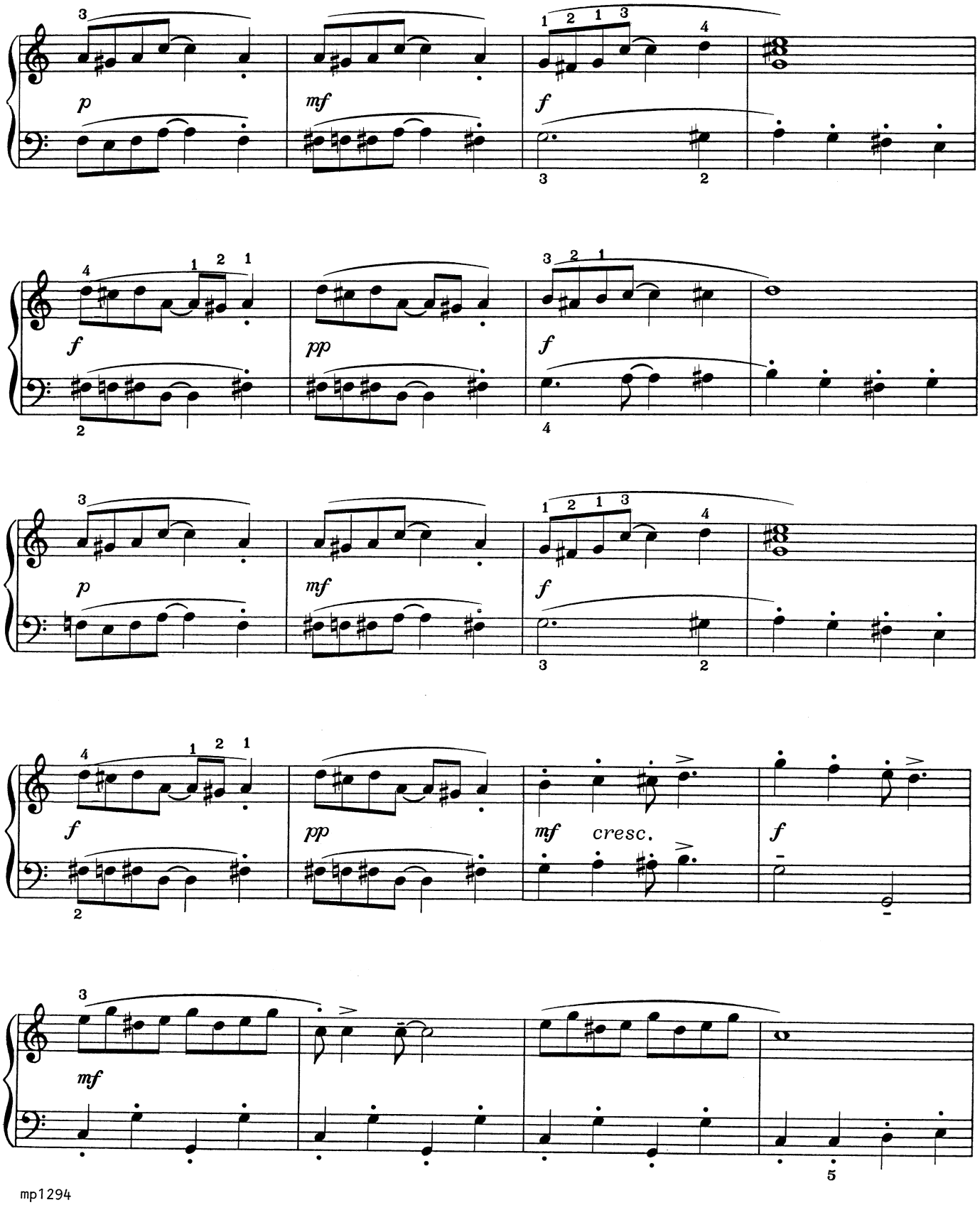
p
mf
f
f
pp
f
p
mf
f
f
pp
mf
cresc.
f
mf

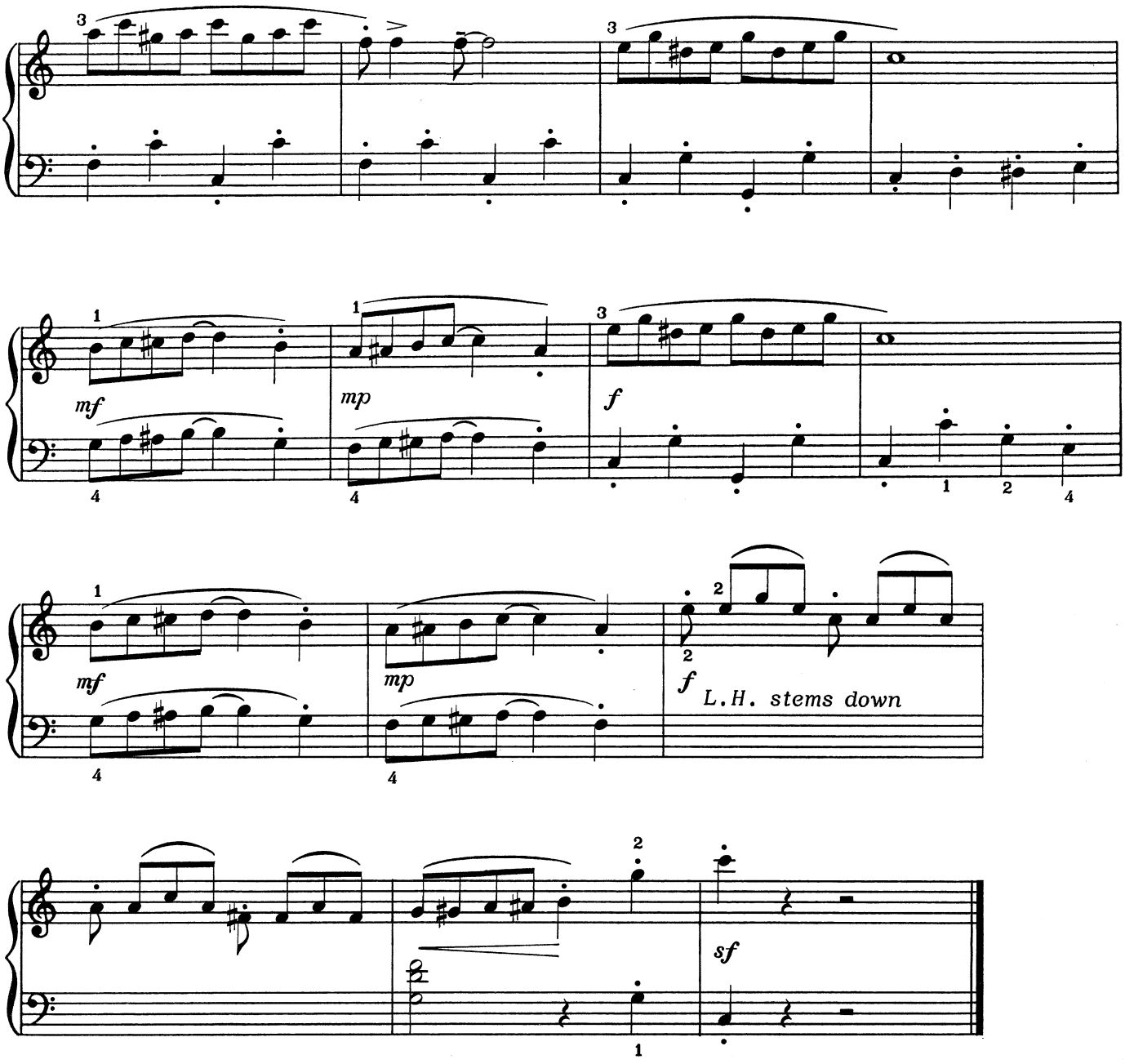
mf
mp
f
mf
mp
f
L.H. stems down
sf

BAROQUE BOP

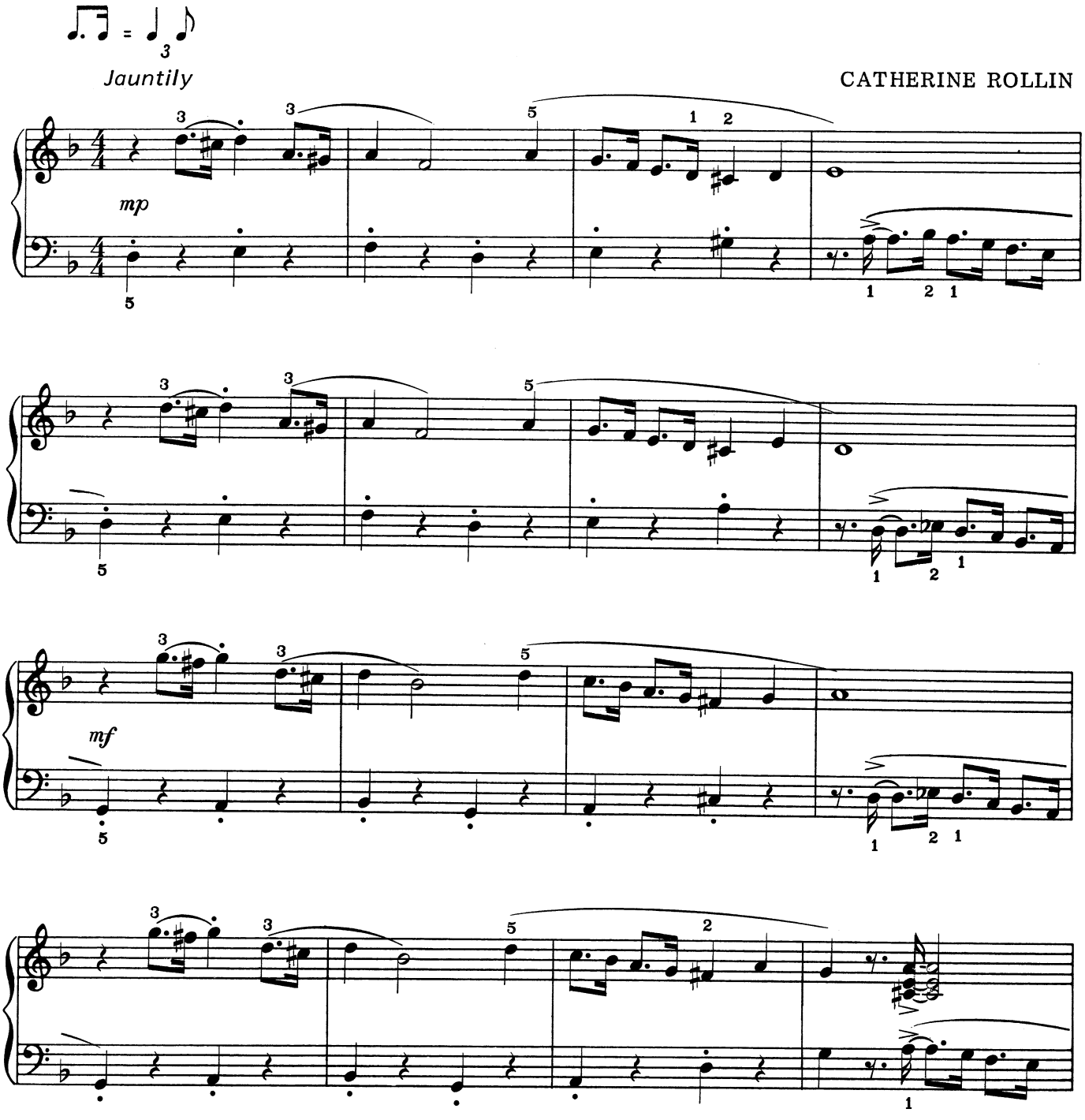

Copyright MCMLXXXVII by Myklas Music Press, Denver CO USA
All rights reserved. No part of this publication may be
reproduced in any form without permission of the publisher.

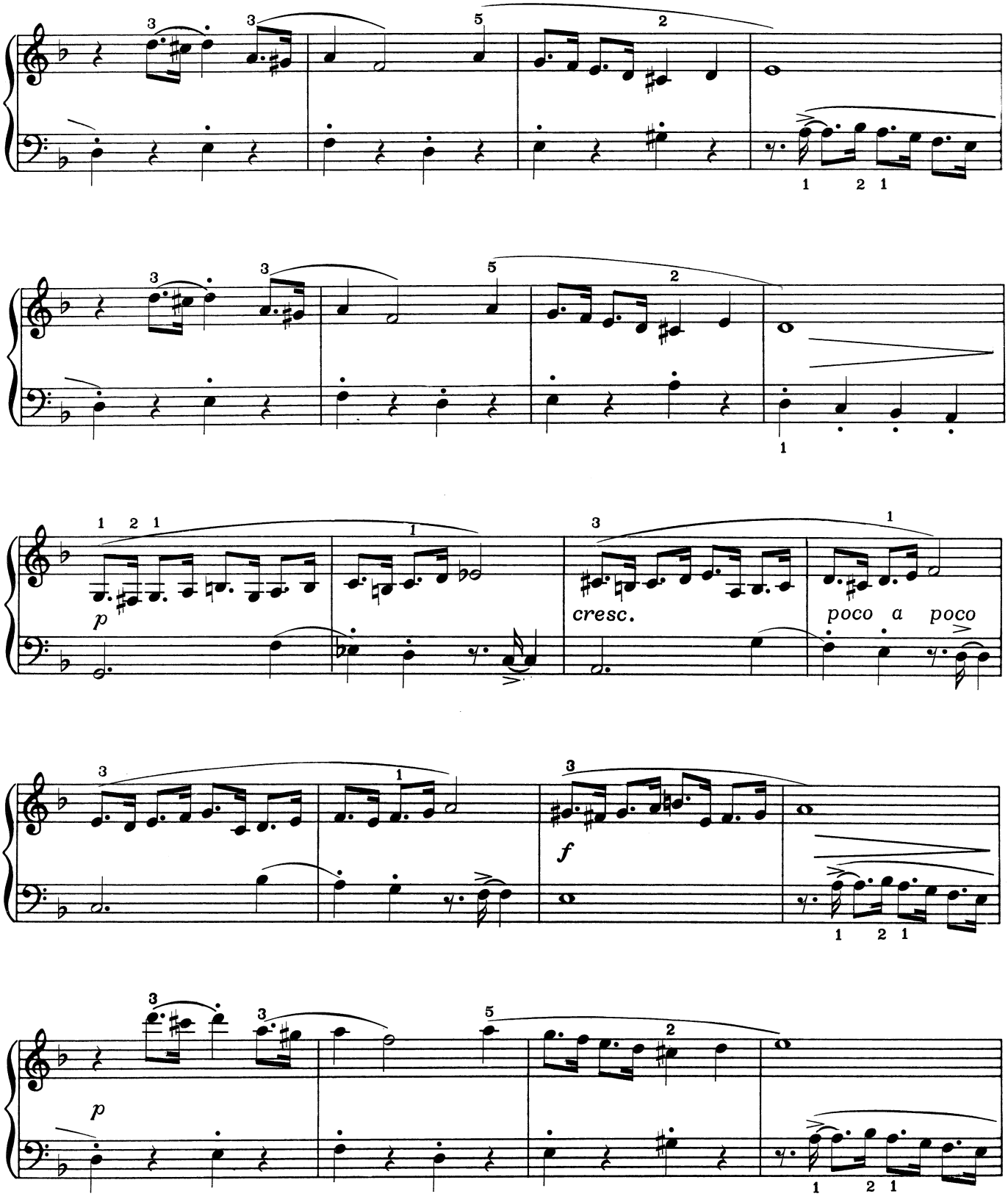
p
cresc.
poco a poco
f
p

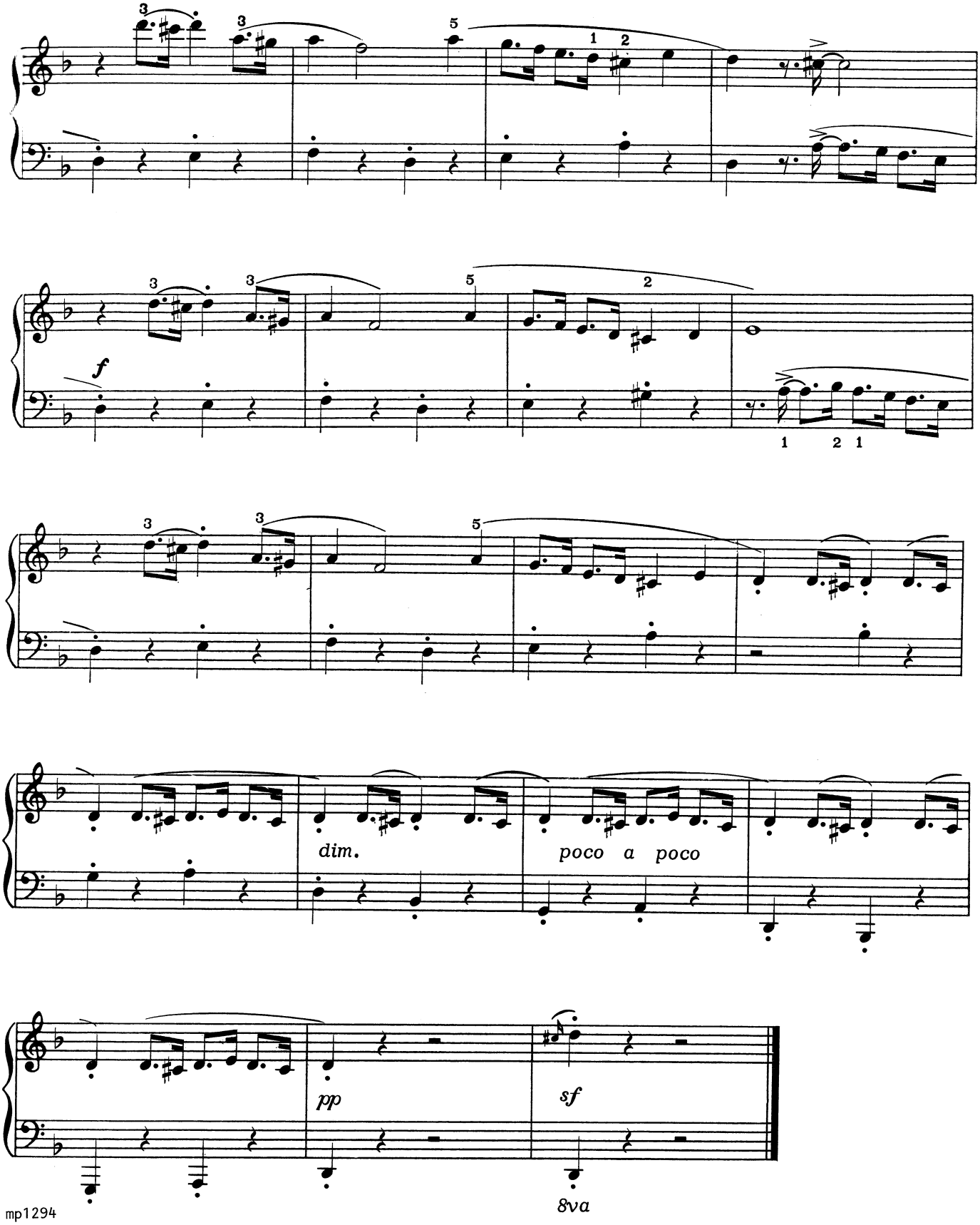
f
dim.
poco a poco
pp
sf
8va

BLUES BOULEVARD

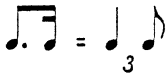

Moderato expressivo, swing

CATHERINE ROLLIN

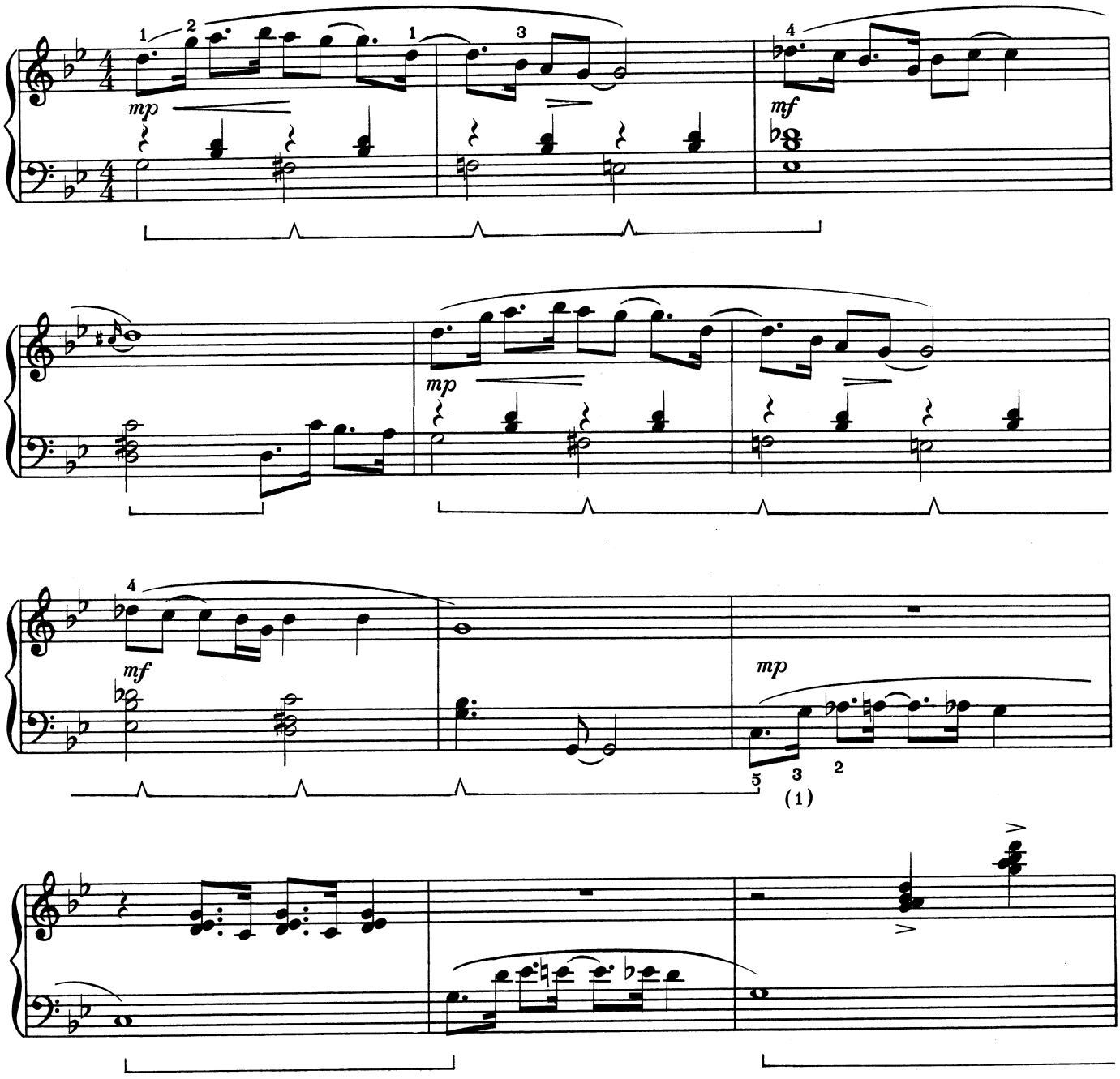

Copyright MCMLXXXVI by Myklas Music Press, Denver CO USA
All rights reserved. No part of this publication may be
reproduced in any form without permission of the publisher.

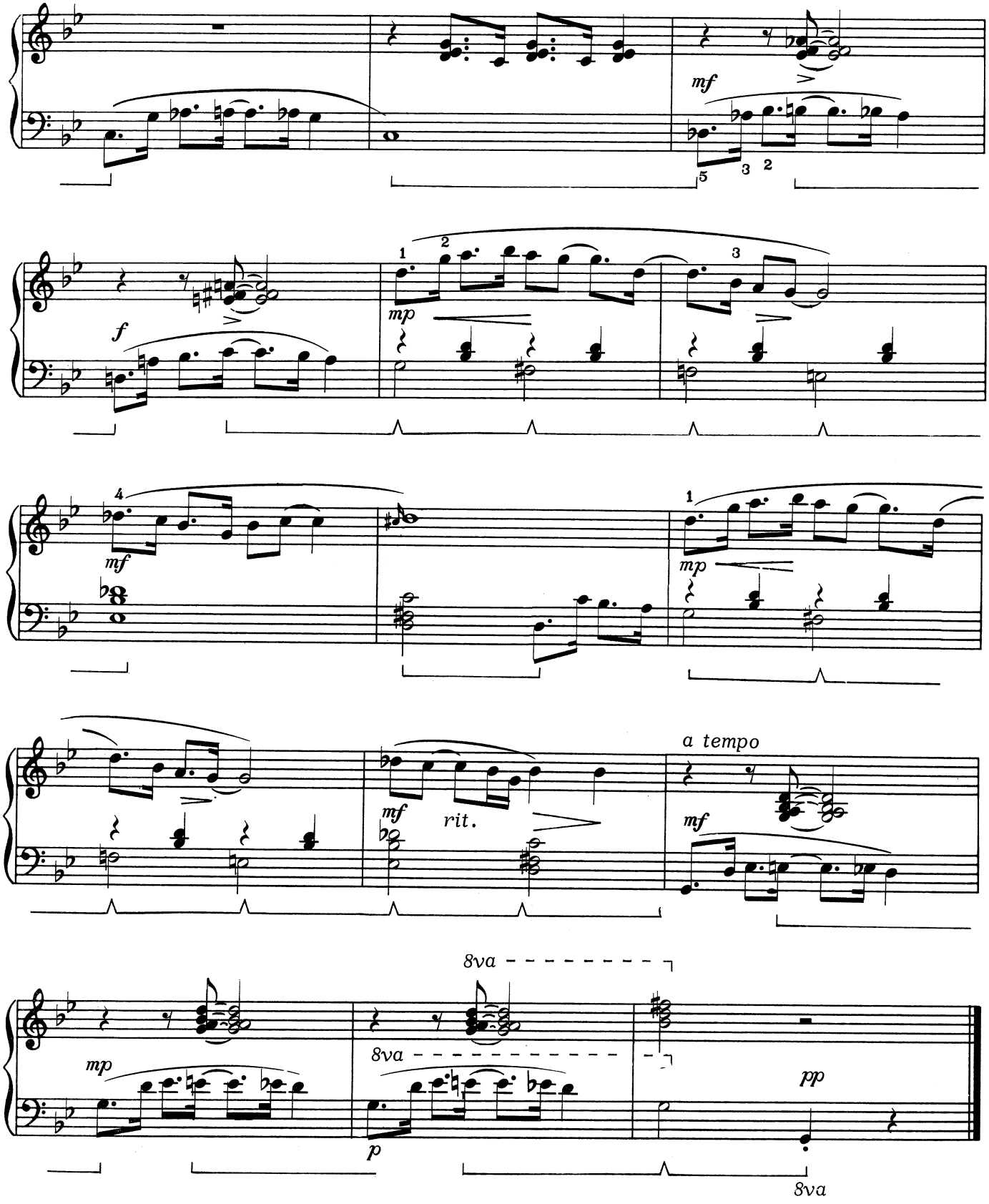
mf
f
mp
mf
mp
mf
rit.
a tempo
mf
8va
mp
8va
p
pp
8va

CIRCUS RAG

Allegretto

CATHERINE ROLLIN

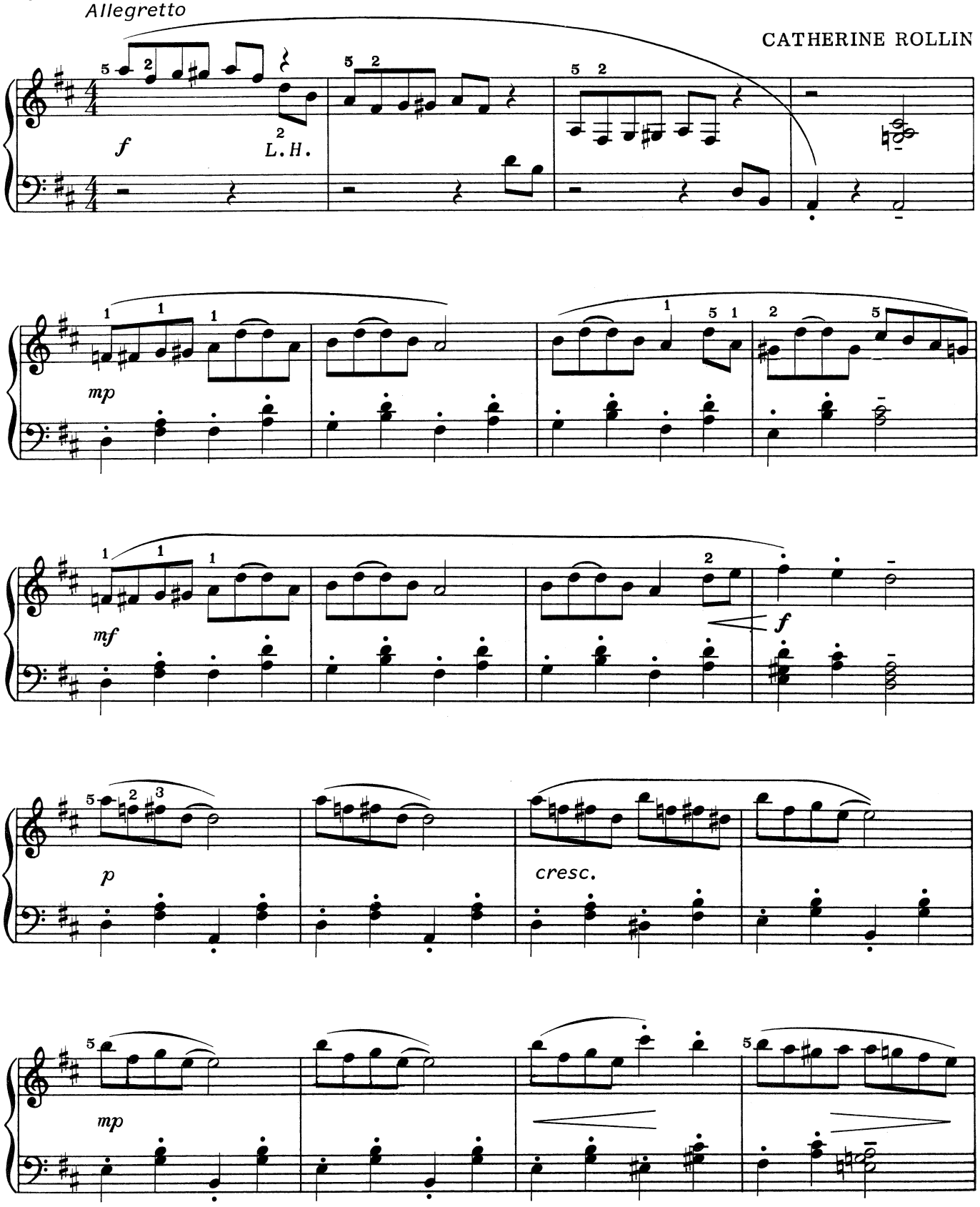

Copyright MCMLXXXVII by Myklas Music Press, Denver CO USA
All rights reserved. No part of this publication may be
reproduced in any form without permission of the publisher.

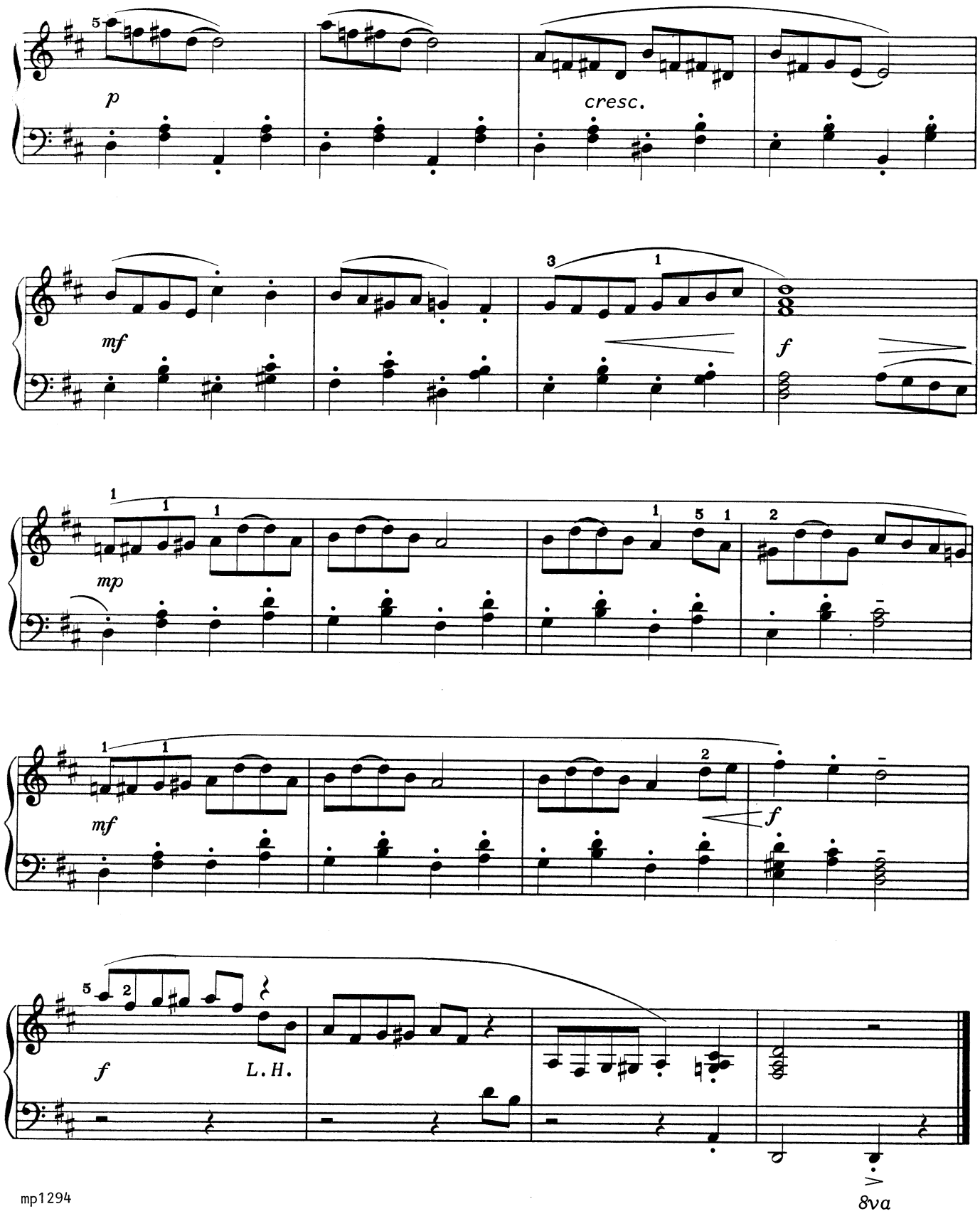
p
cresc.
mf
f
mp
mf
f
f
L.H.
8va

WALTZING THE BLUES

CATHERINE ROLLIN

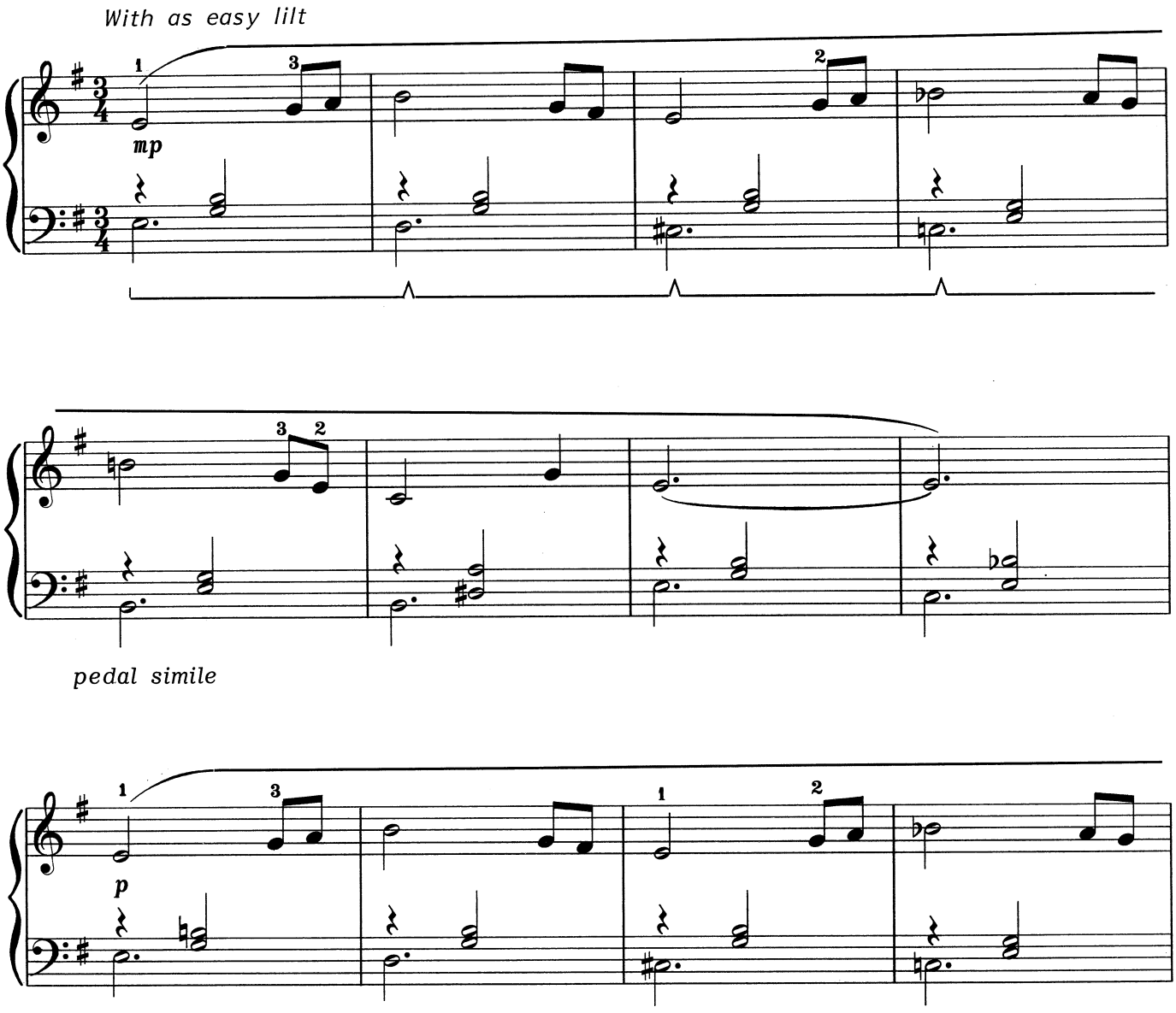

Copyright MCMLXXXVIII by Myklas Music Press, Denver CO USA
All rights reserved. No part of this publication may be
reproduced in any form without permission of the publisher.

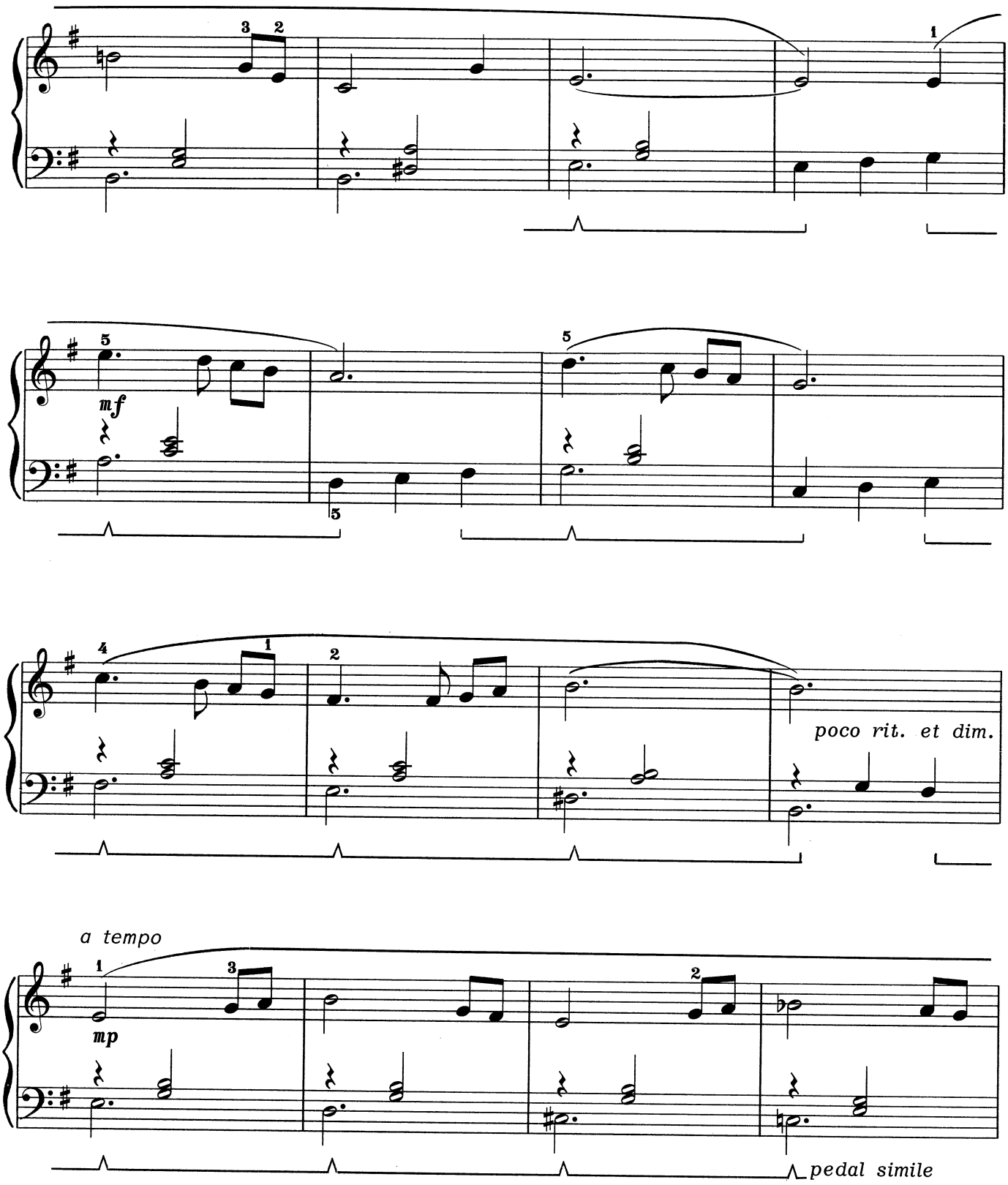
mf
poco rit. et dim.
a tempo
mp
pedal simile

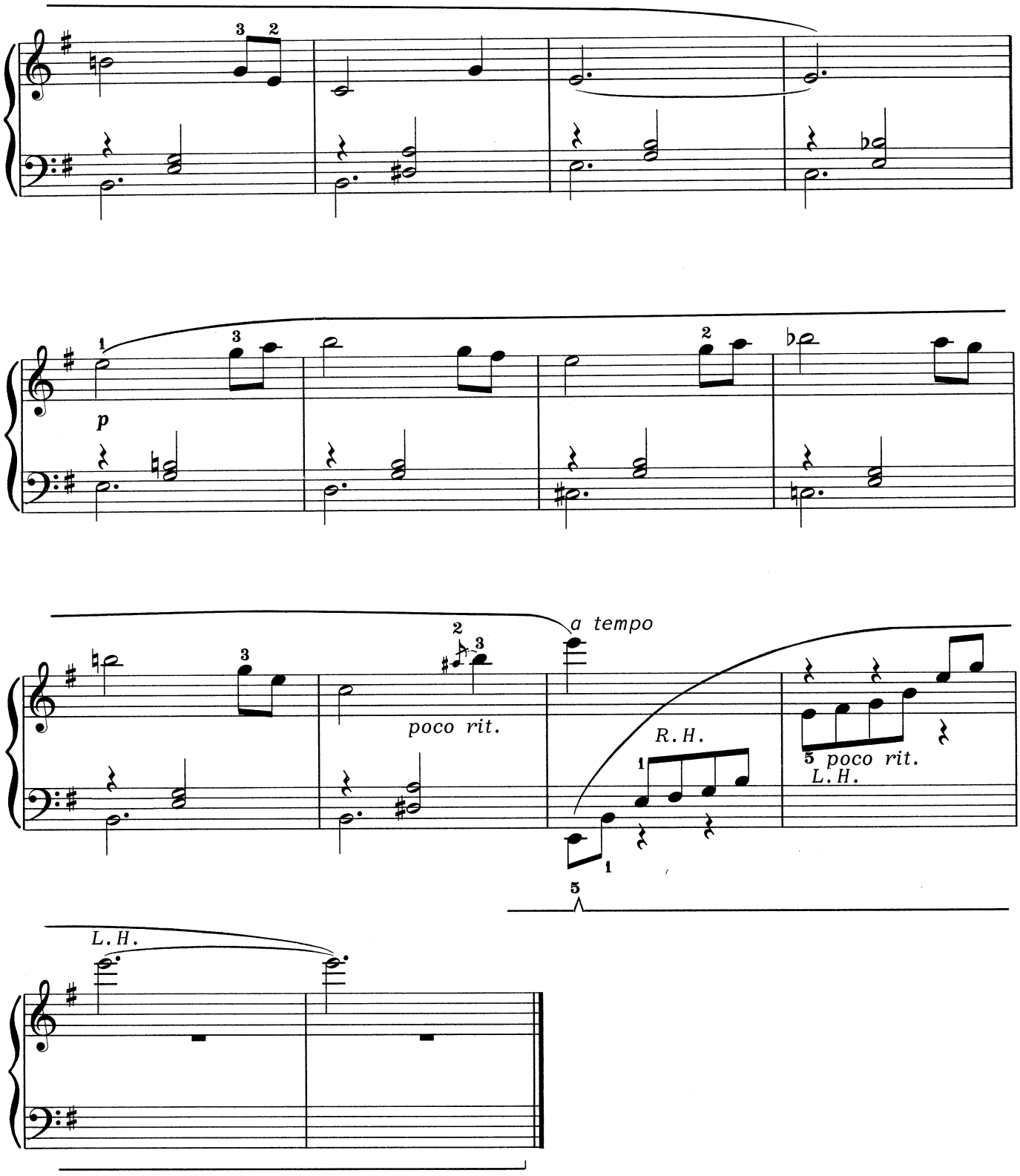
p
poco rit.
a tempo
R.H.
5 poco rit.
L.H.
L.H.