HELLER

PIANOFORTE WORKS

VOL.

1. — 25 STUDIES. OP. 47.
2. — 30 STUDIES. OP. 46.
3. — 25 STUDIES. OP. 45.
7. — SELECTION, No I.
8. — TRANSCRIPTIONS OF SCHUBERT'S SONGS.
9. — 32 PRELUDES. (À MADEMOISELLE LILI) OP. 119.
22. — ALBUM FOR THE YOUNG. OP. 138.
31. — 24 STUDIES THROUGH ALL KEYS. (ART OF PHRASING) OP. 16.
32. — 24 NOUVELLES ETUDES D'EXPRESSION, ET RHYTHME. OP. 125.
41. — 24 PRELUDES. (IN ALL KEYS) OP. 81.
43. — 24 NOUVELLES ETUDES. OP. 90.
47. — 21 ETUDES SPÉCIALES POUR PREPARER A L'EXECUTION DES OUVRAGES. DE F. CHOPIN. OP. 154.
49. — PROMENADES D'UN SOLITAIRE. (FIRST SET) OP. 78.
50. — PROMENADES D'UN SOLITAIRE, (SECOND SET — WANDERSTUNDEN) OP. 80.

Edwin Ashdown, Ltd.
19, HANOVER SQUARE,
LONDON, W.
BOSTON, MASS: & TORONTO.

5
Lieder ohne Worte.

1.
Zueignung.
(Dédicace)

Molto lentamente, con espressione. ♩=44.

Stephen Heller Op. 138. Bk. I.

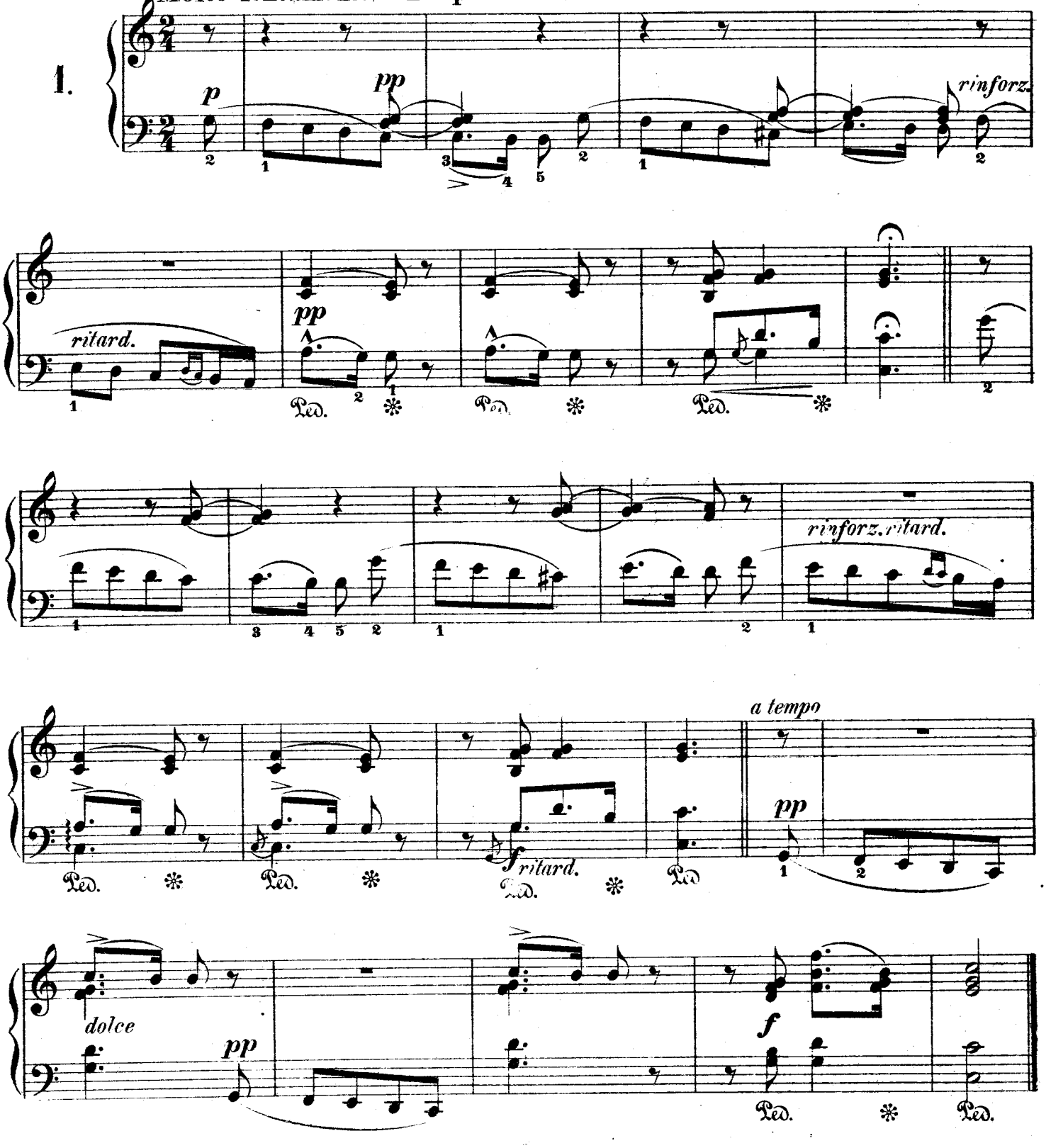

2.

Sanfter Vorwurf.

(Doux reproches)

Allegretto. ♩=96.

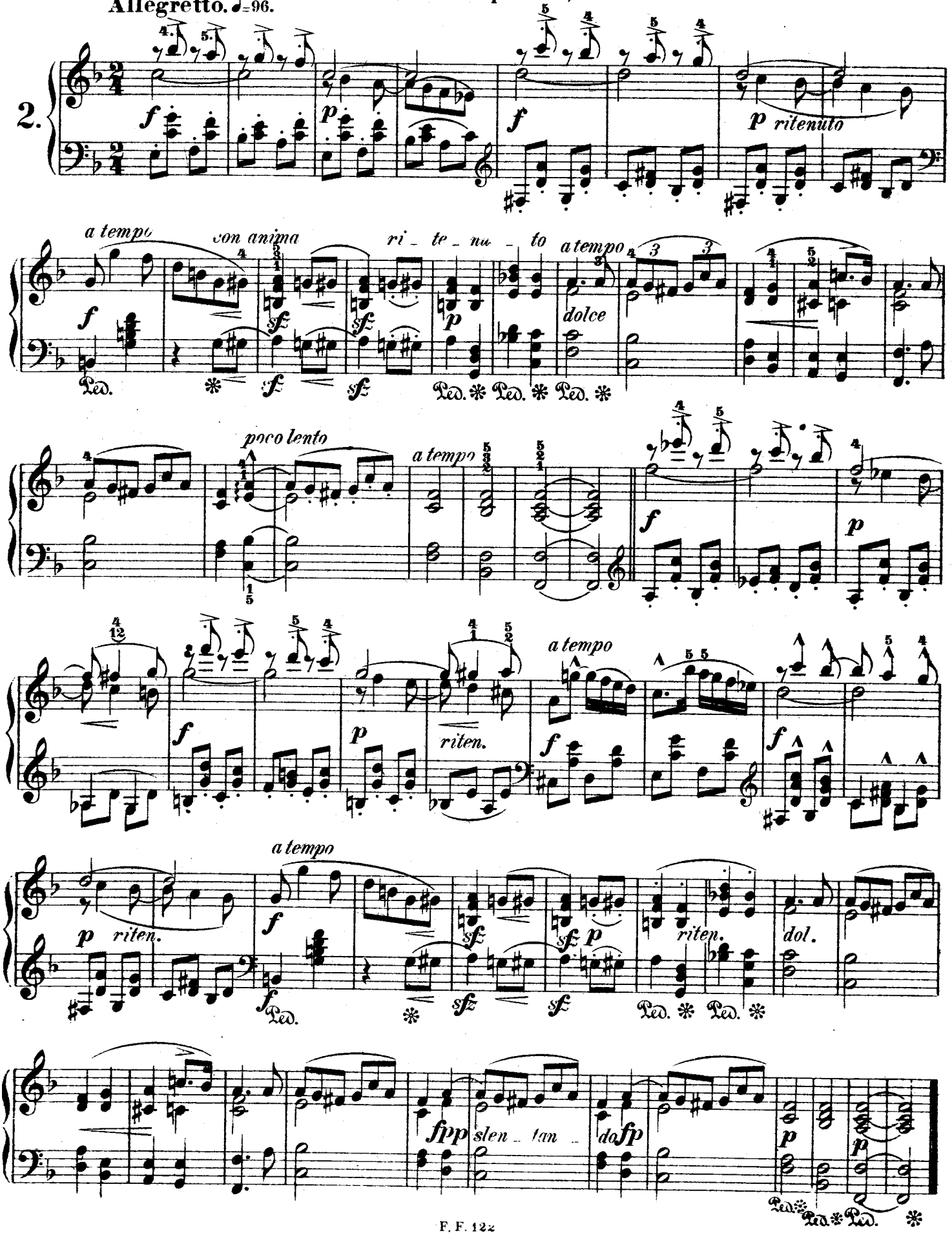

3.
Abenddämmerung.
(Crépuscute)

Lento, con espressione. ♩= 72.

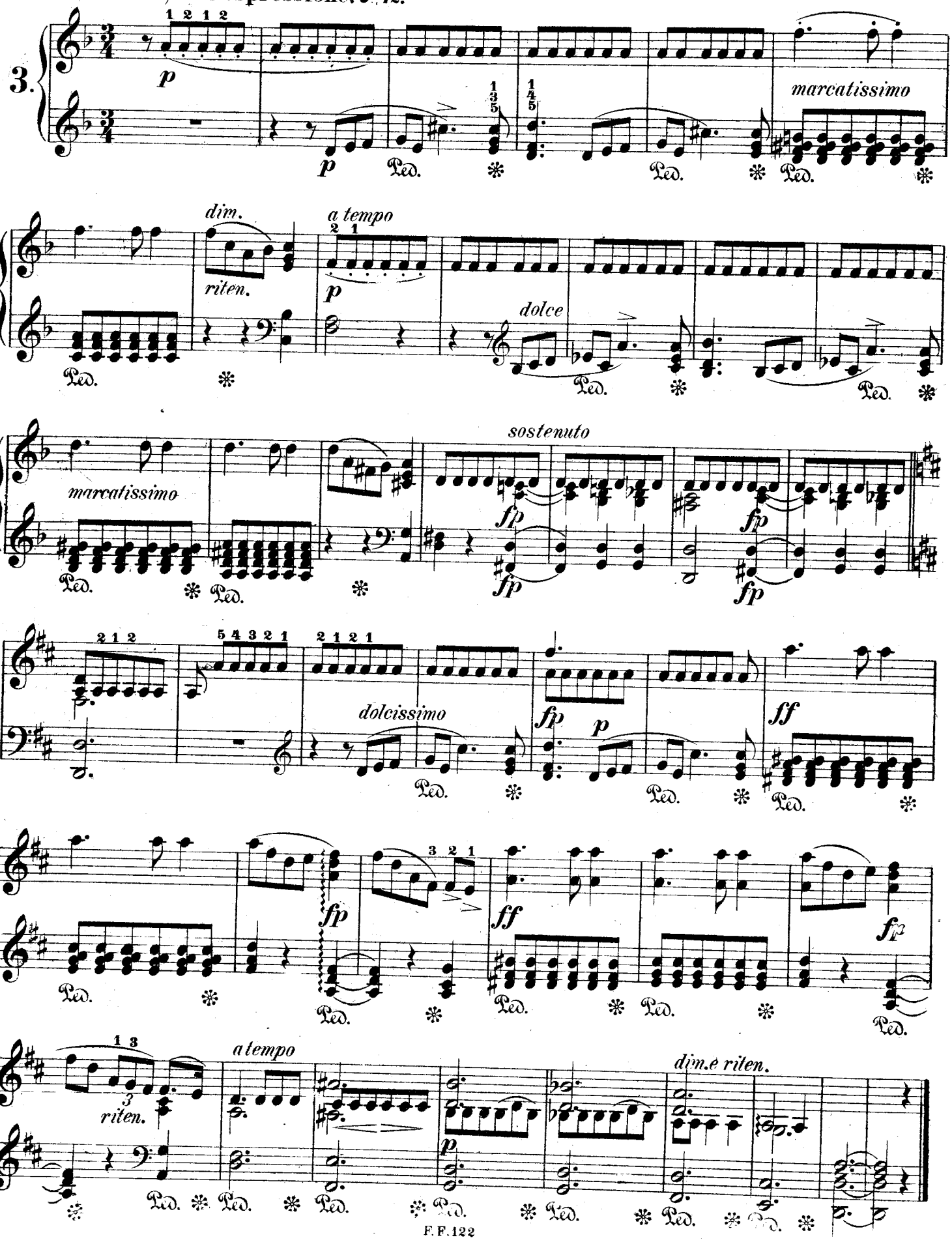

4.
Jägerbursch.
(Chasseur en herbe)

Stephen Heller.

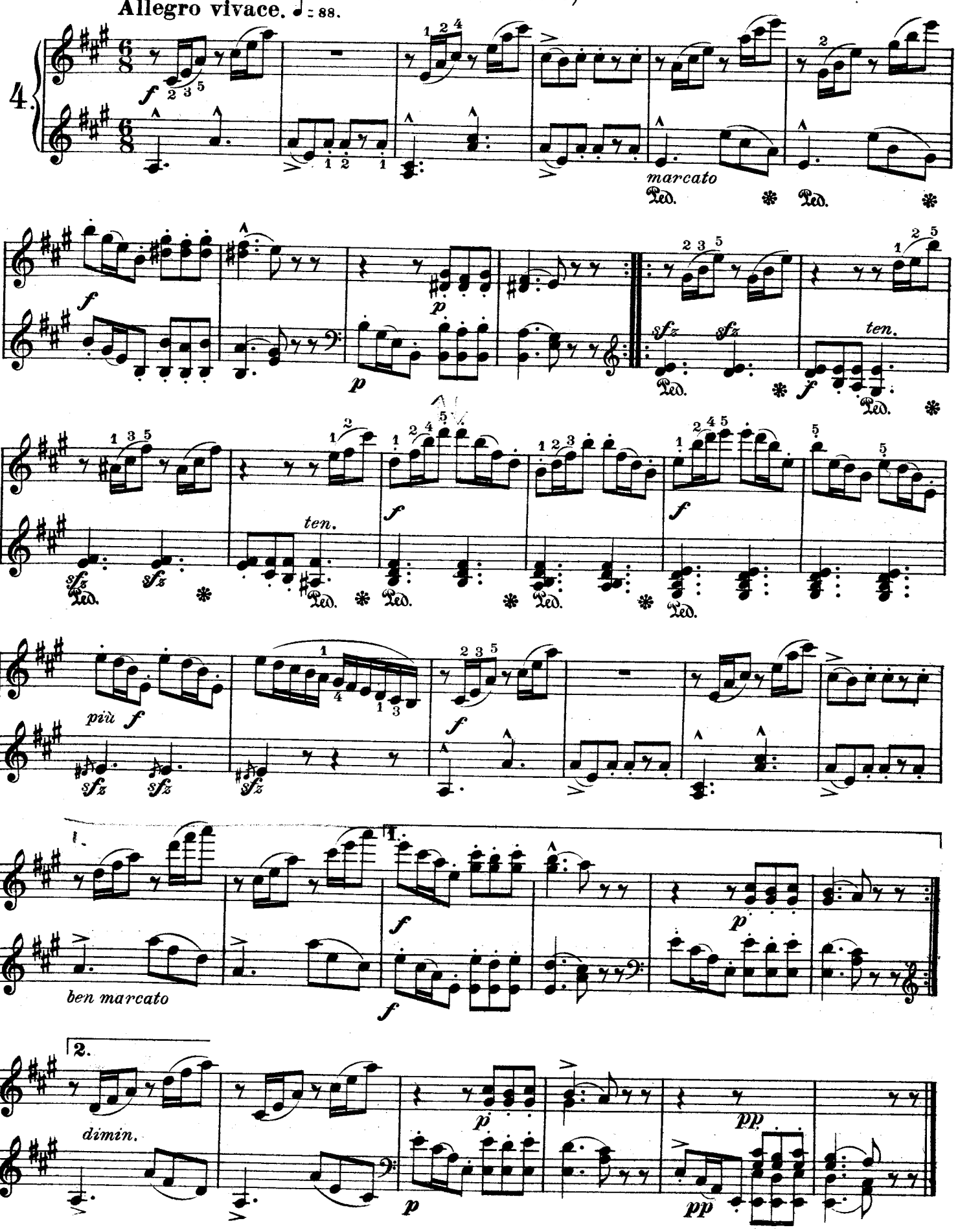

5.
Barcarolle.

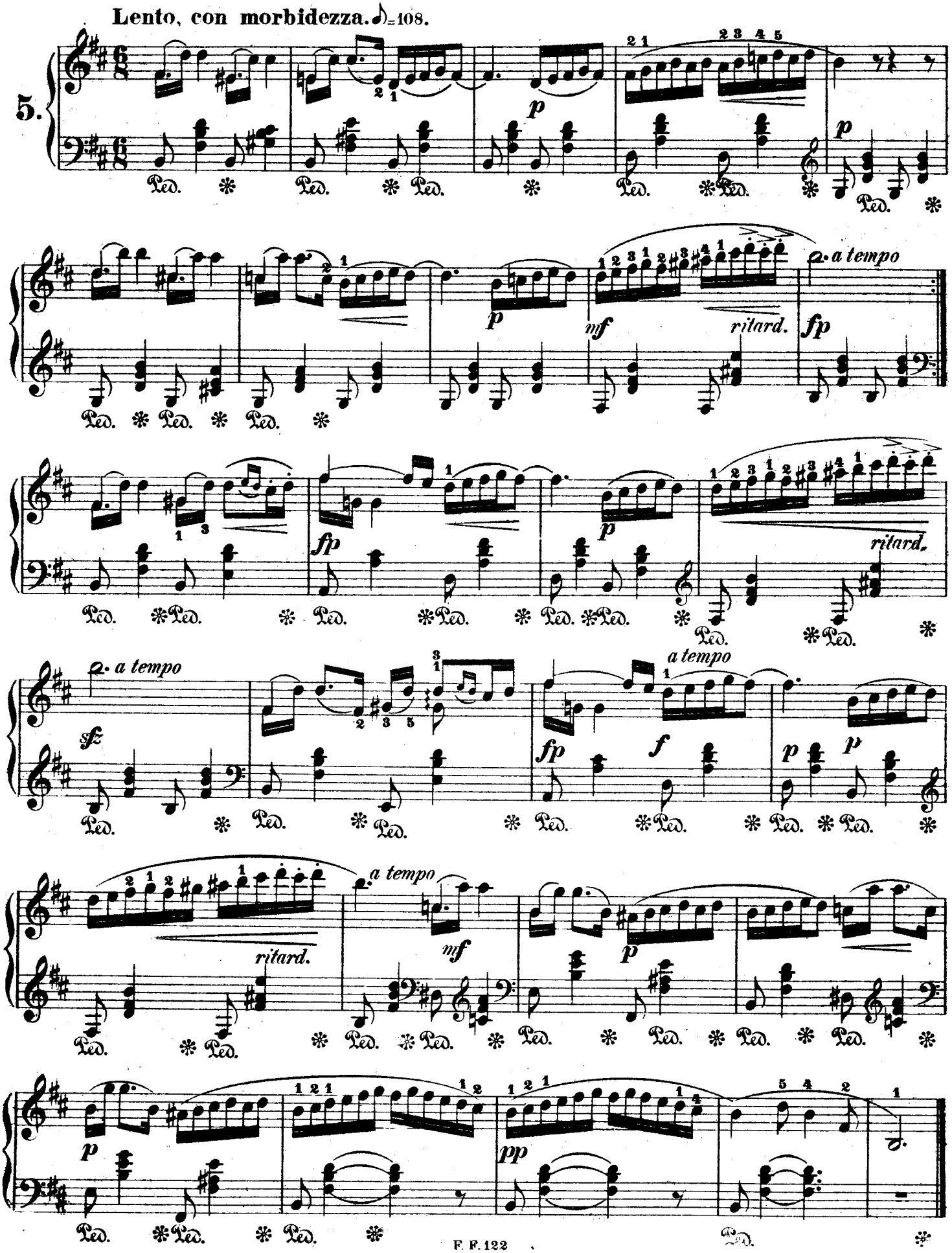

Etude.

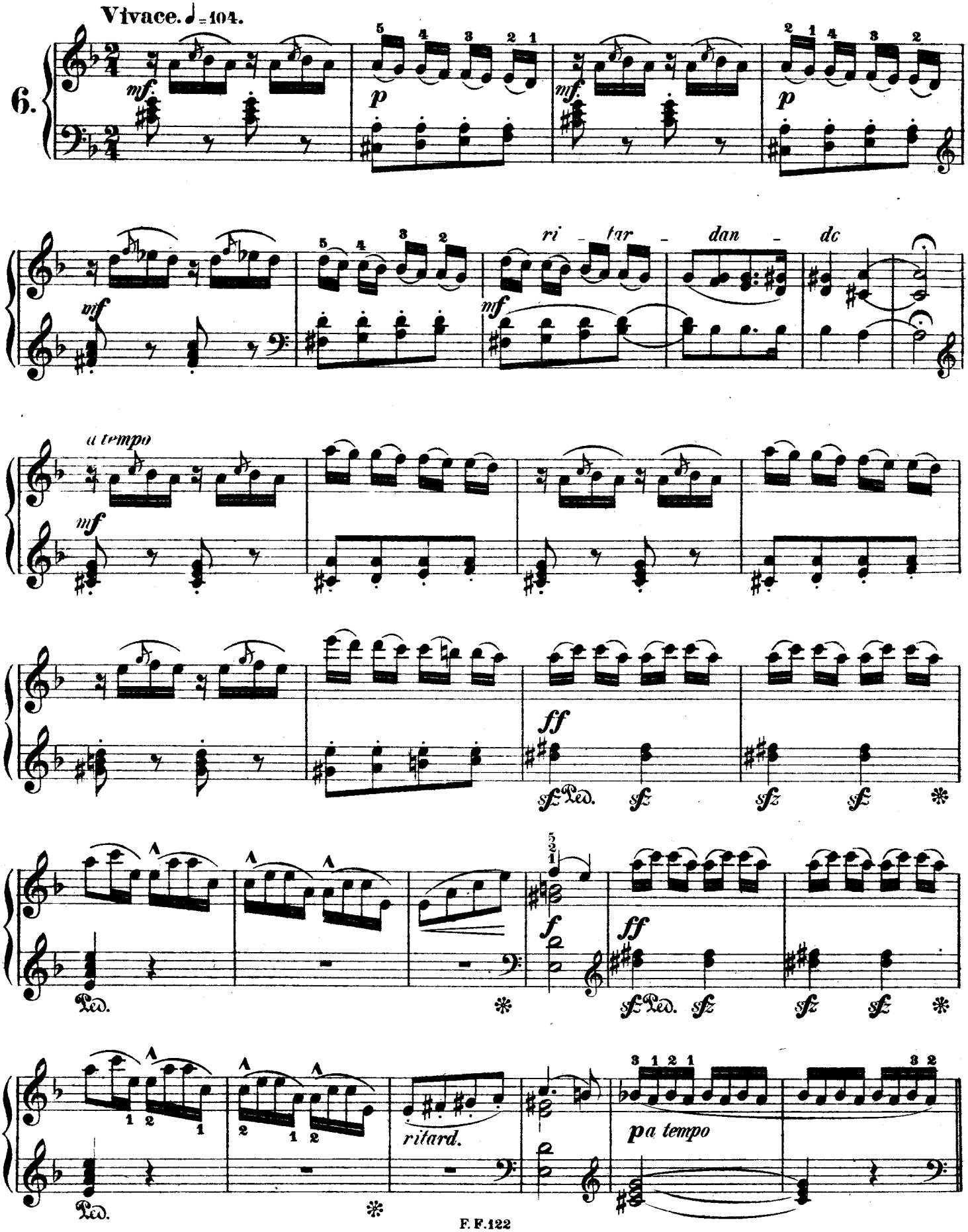
Vivace. ♩ = 104.
6.
mf
p
mf
p
ri - tar - dan - do
mf
mf
a tempo
mf
ff
sf Ped. sf
sf
sf
sf
Ped.
f
ff
sf Ped. sf
sf
sf
Ped.
ritard.
pa tempo

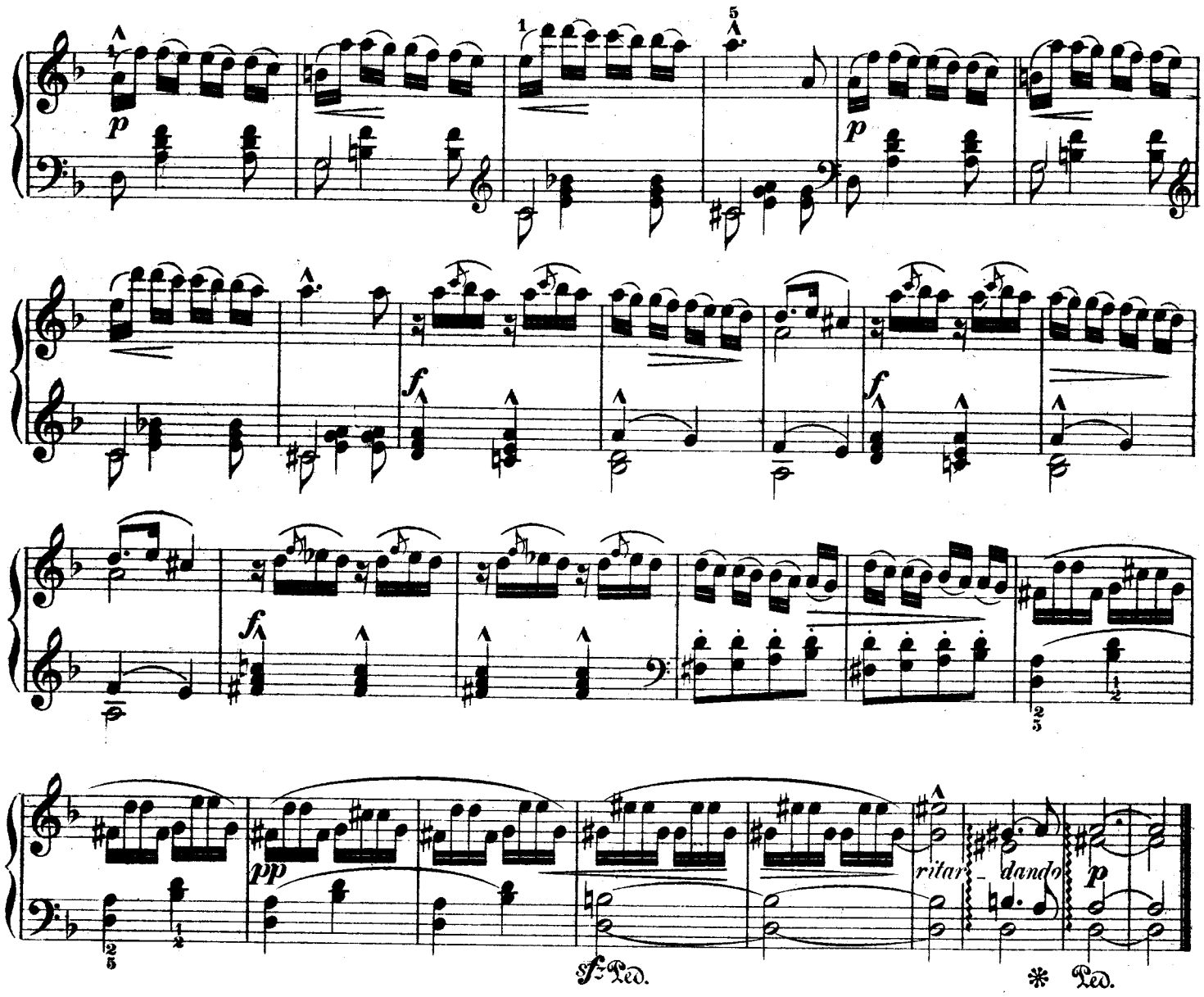

Gedenkblatt

(Un billet à Hans Schmitt de Vienne)

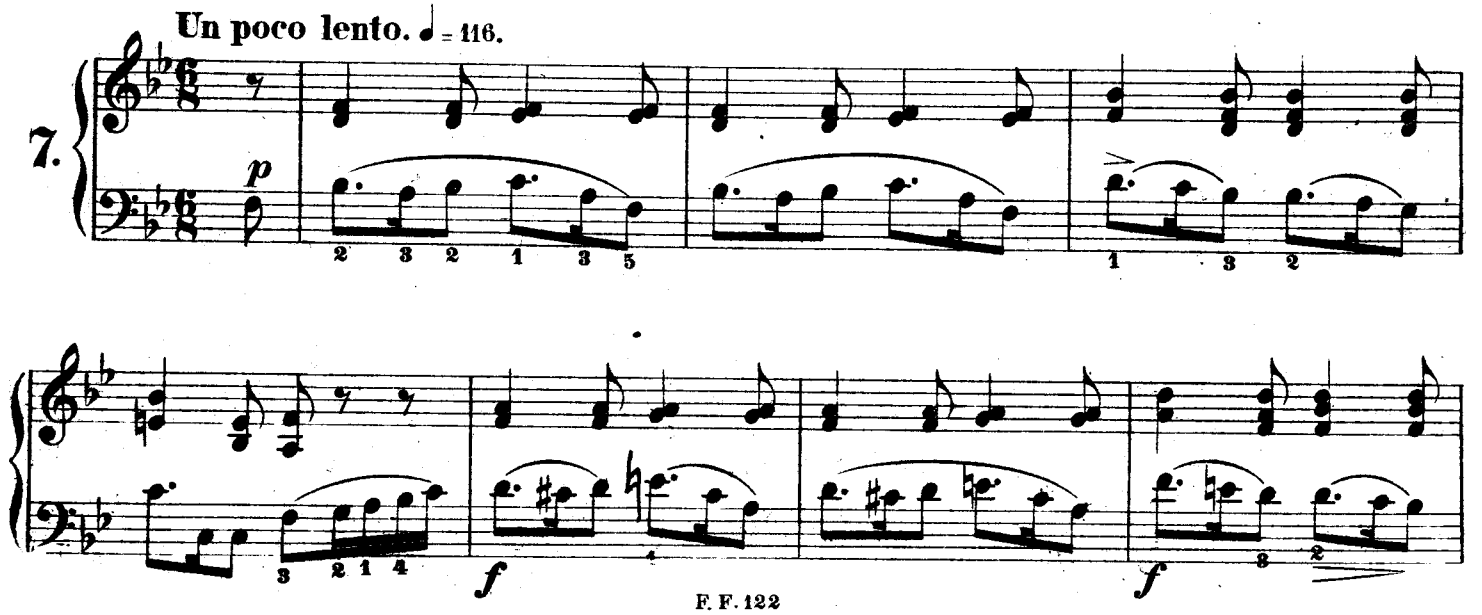

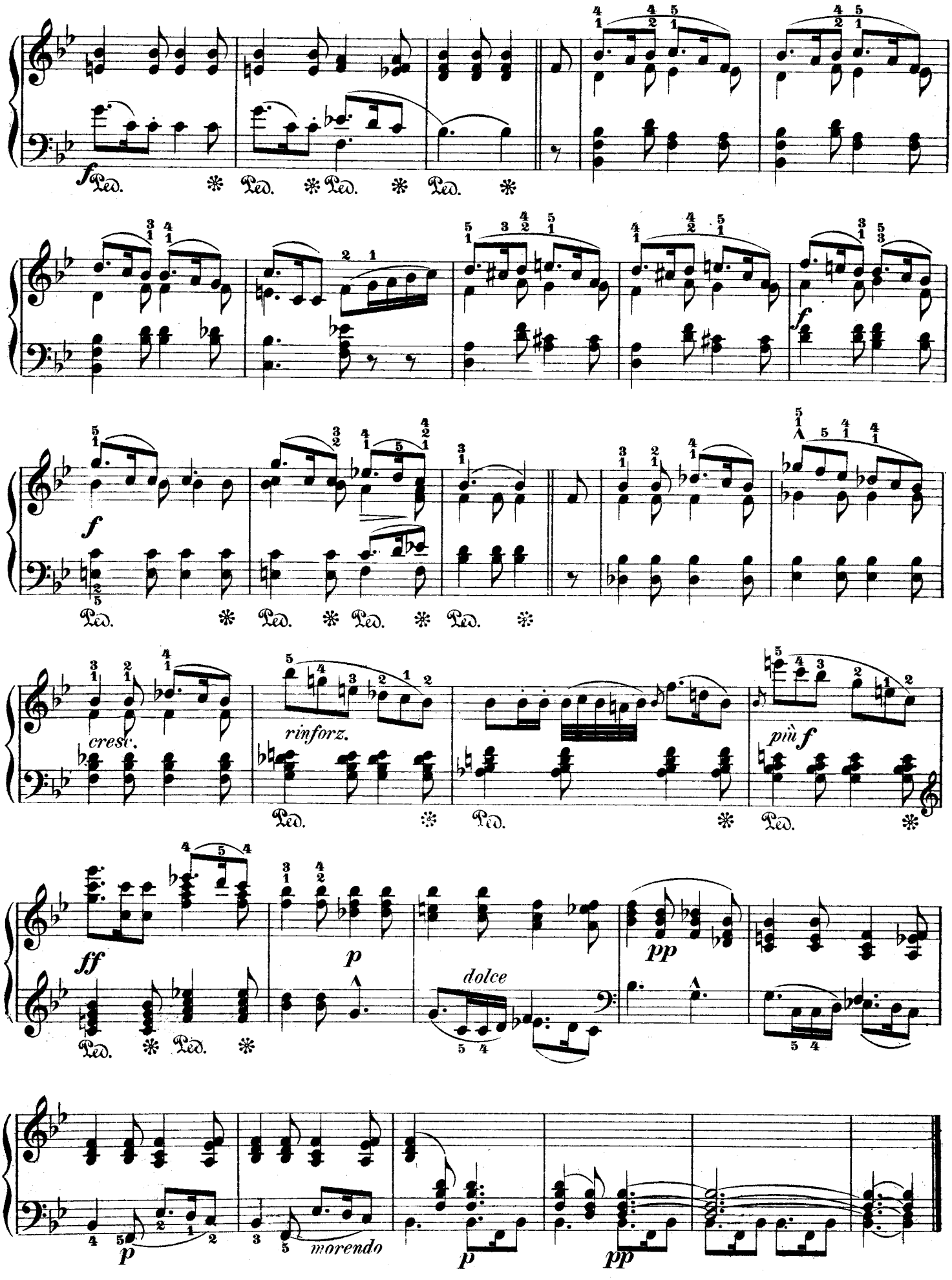
f
Ped.
f
f
cresc.
rinforz.
più f
ff
p
dolce
pp
p
morendo
p
pp

Scherzetto.

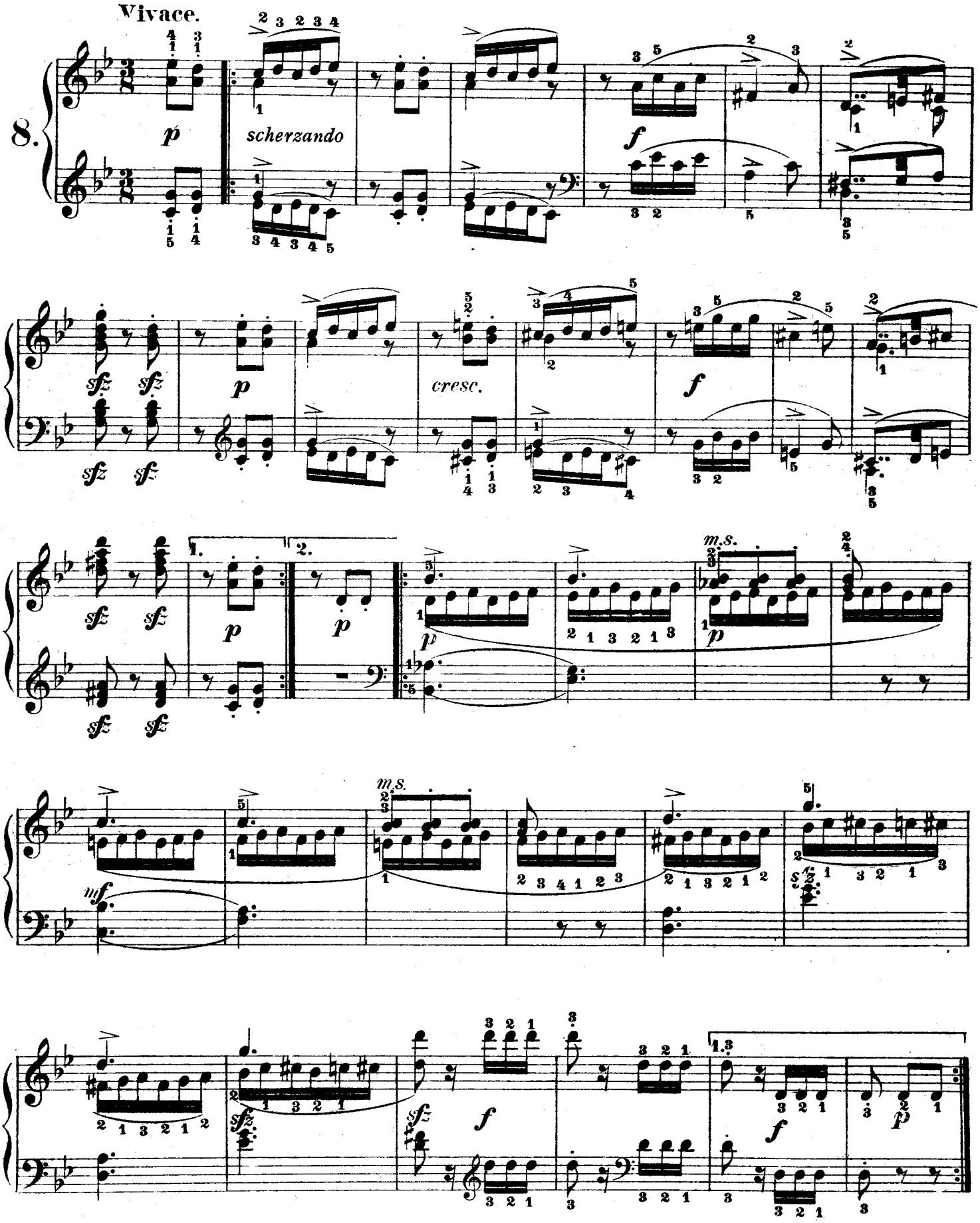

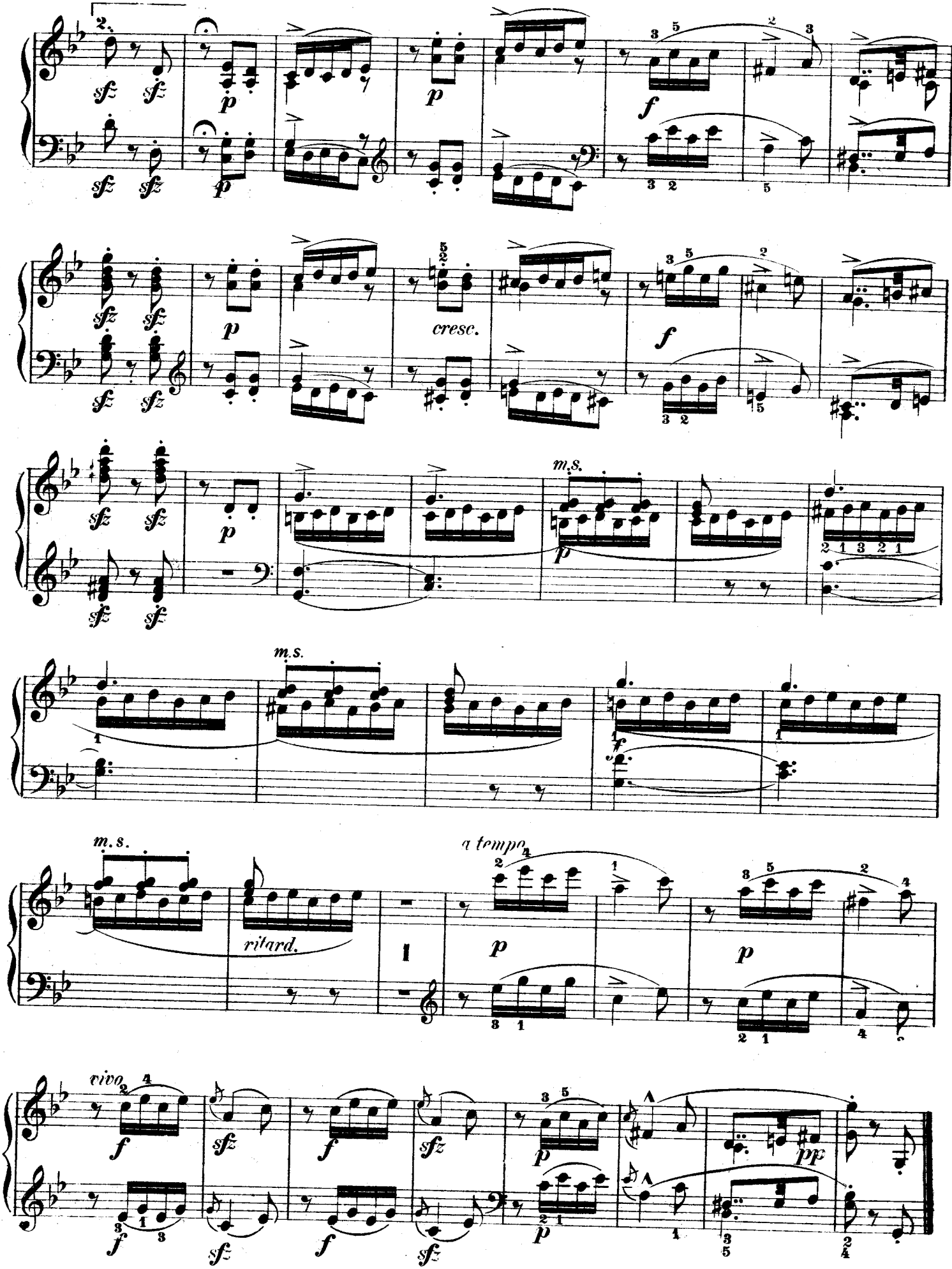
sfz
p
f
cresc.
m.s.
rit.
a tempo
vivo
pp

Curieuse histoire.

Stephen Heller, Op. 138. Bk. 2.

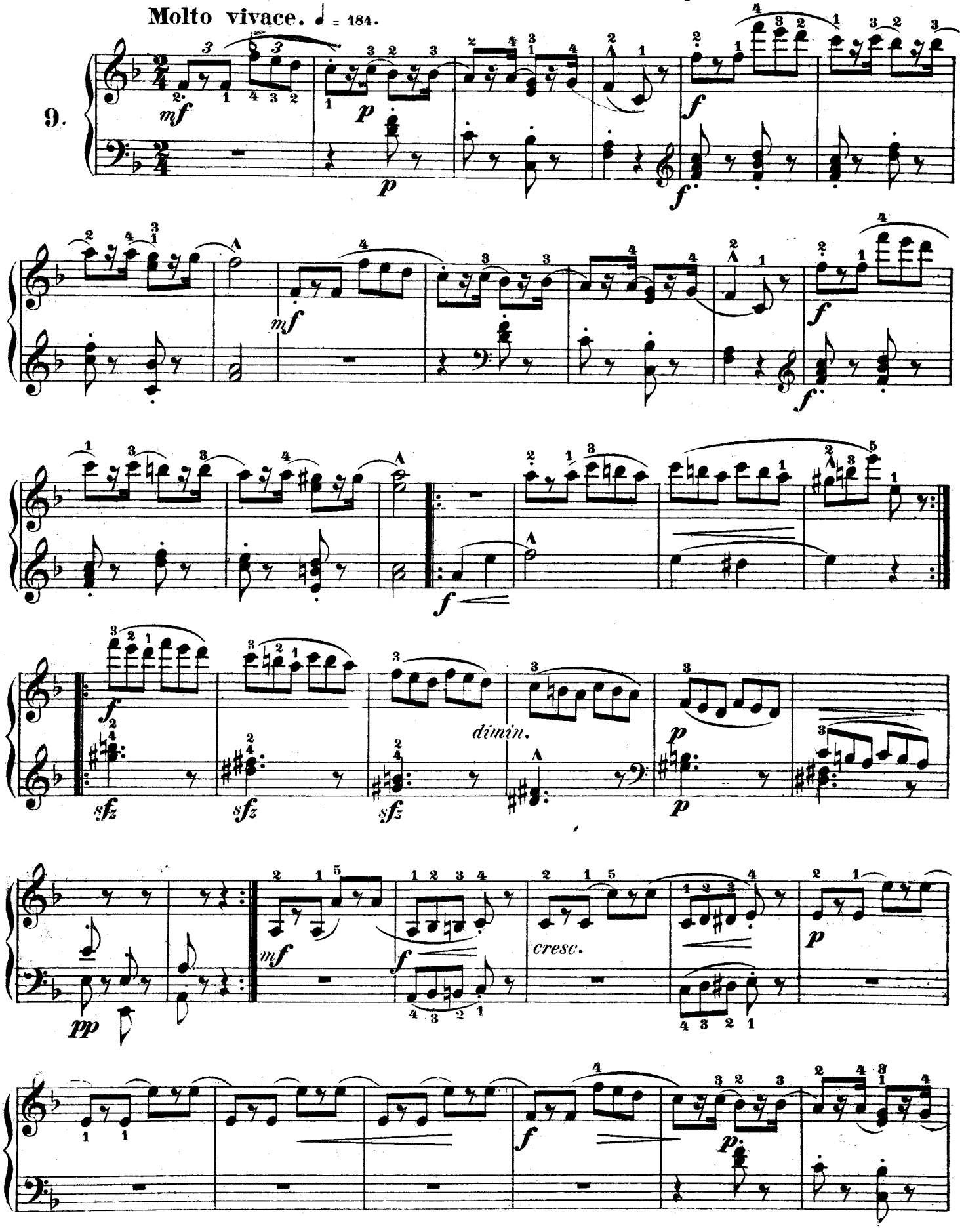

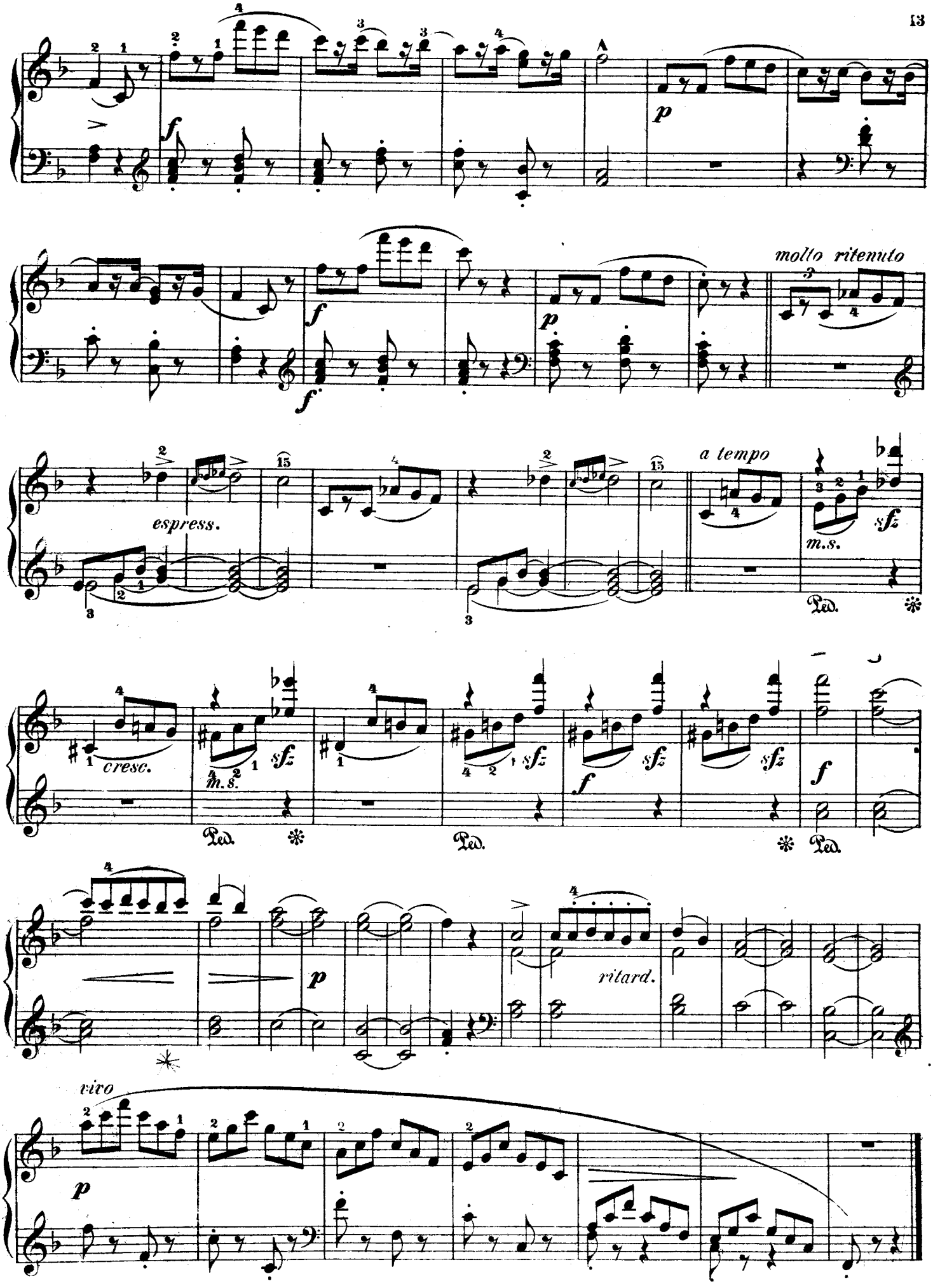
molto ritenuto
espress.
a tempo
m.s.
cresc.
ritard.
vivo

Enfant qui pleure.

Allegretto. ♪ = 138.

10.

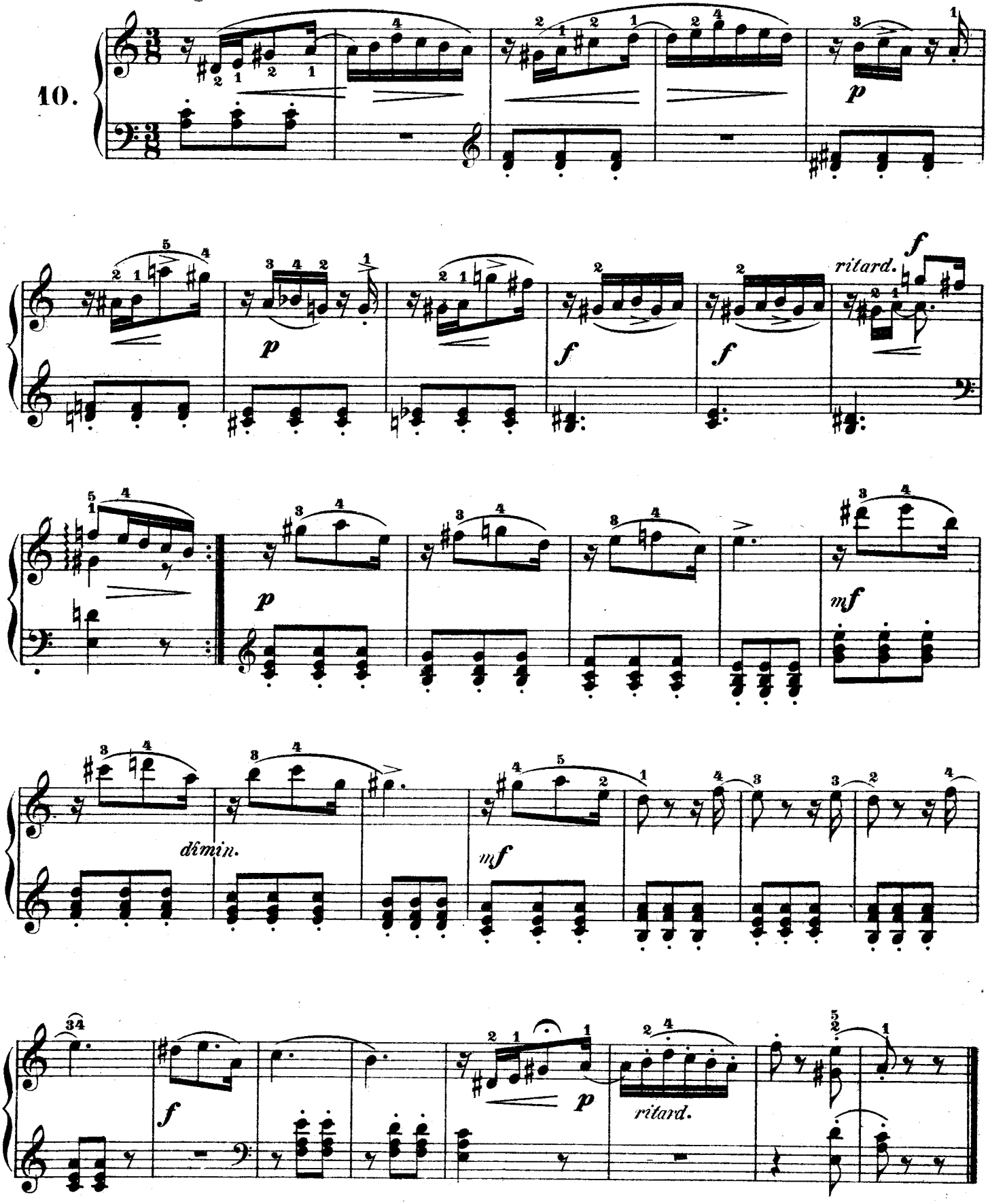

Ses camarades le consolent.

HELLER.

Allegro giocoso.

11.

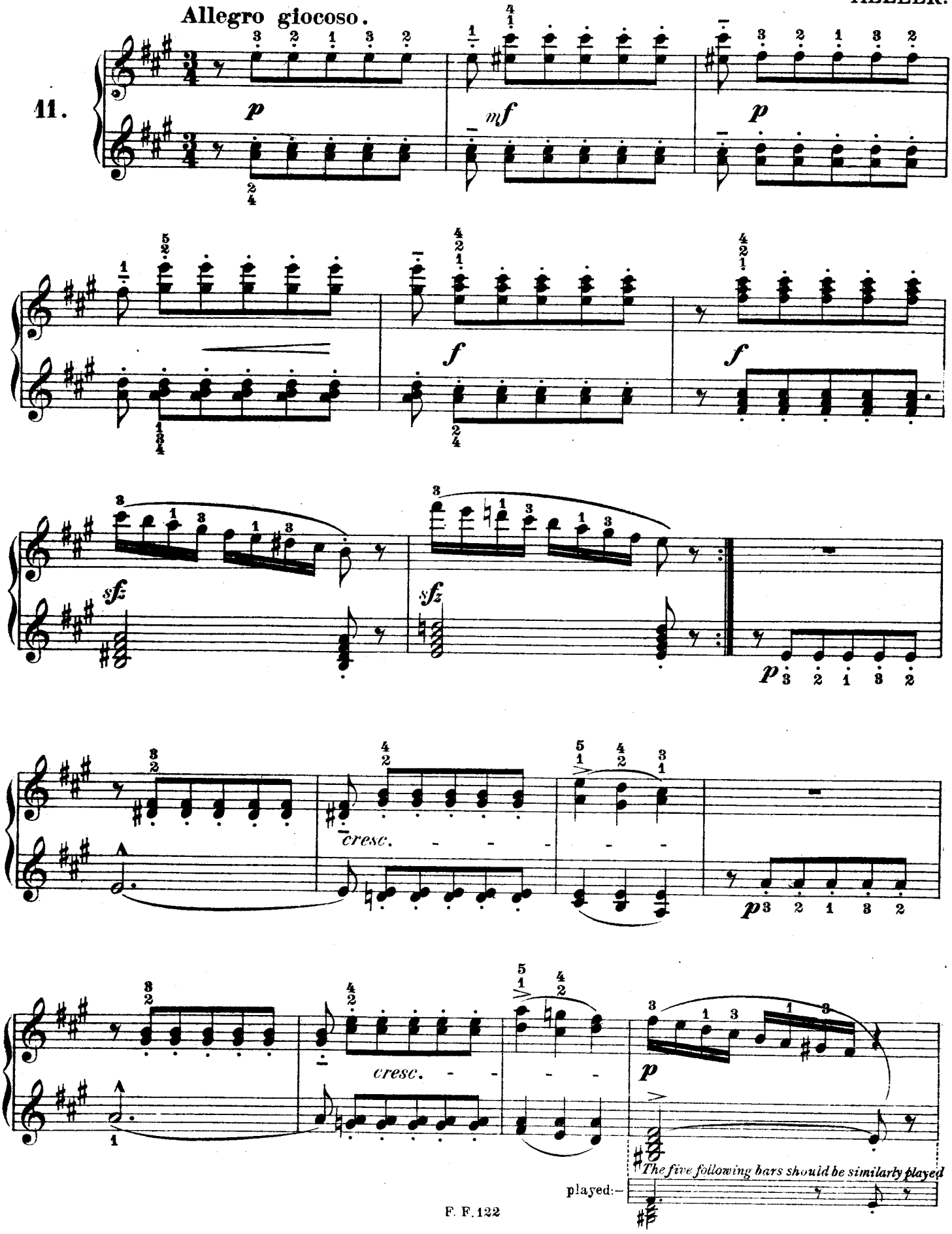

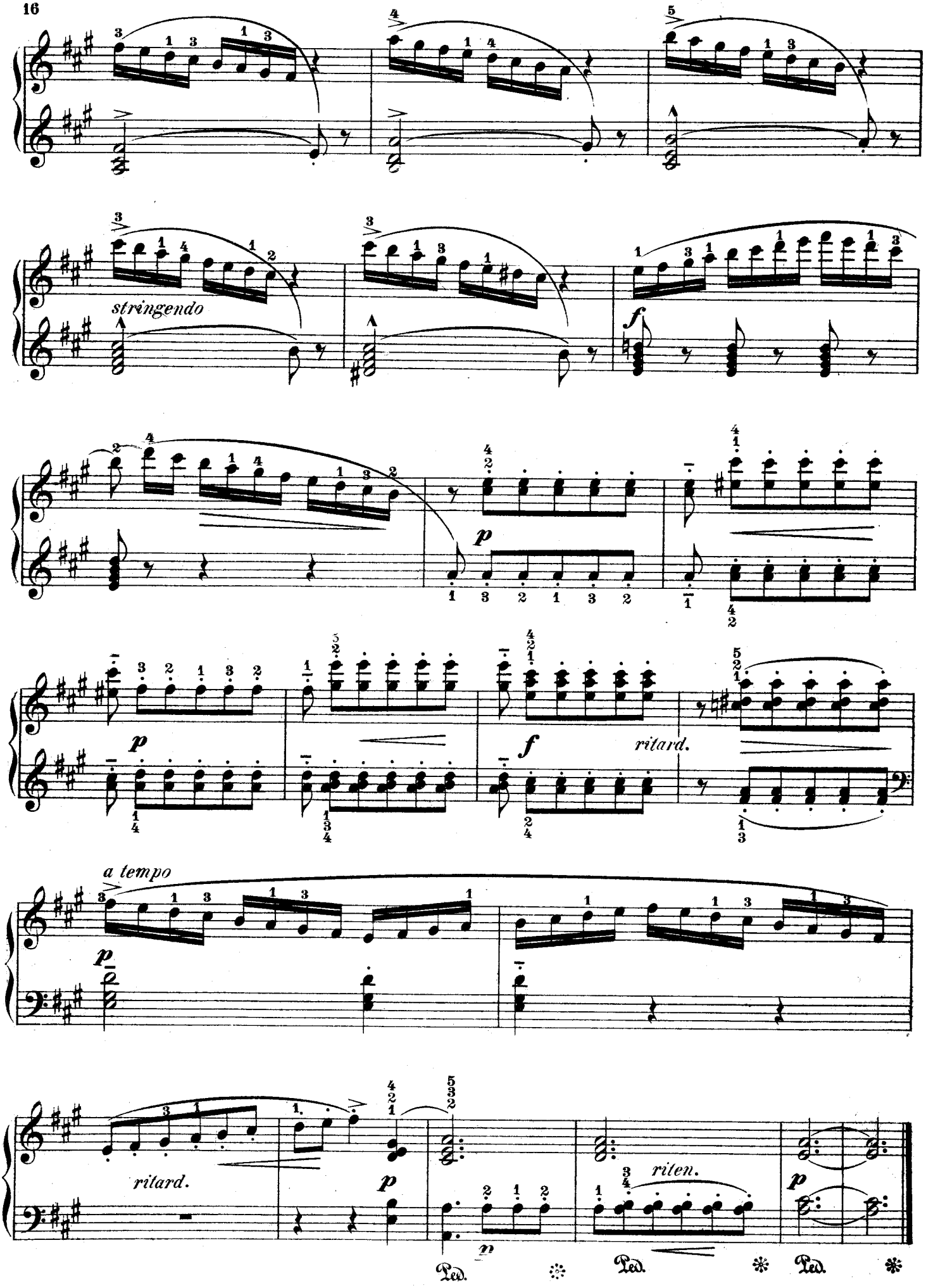
stringendo
f
p
p
f
ritard.
a tempo
p
ritard.
p
riten.
p
Ped.
Ped.
Ped.

La muette.

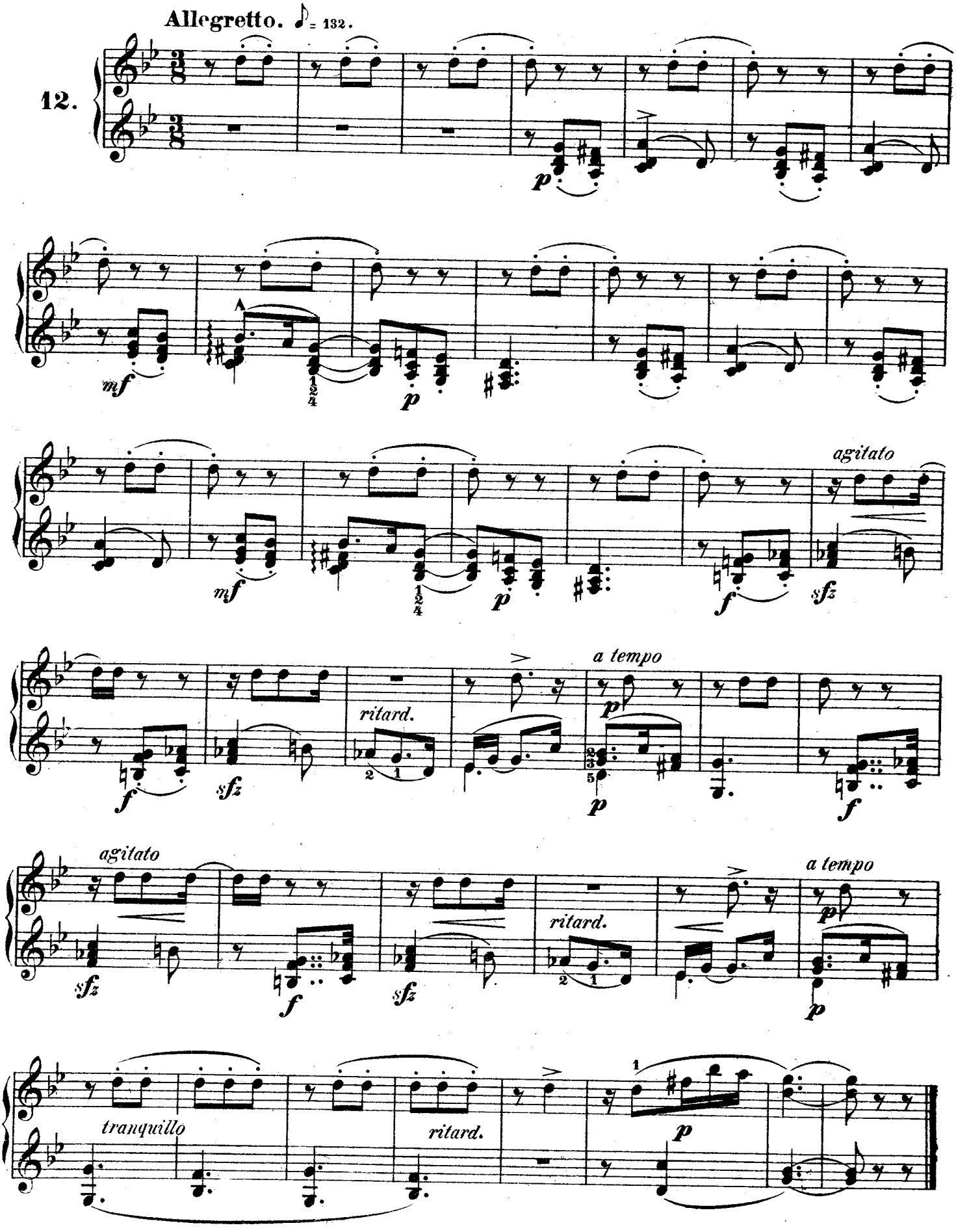
Allegretto. ♪= 132.
12.
p
mf
p
mf
p
f
agitato
sfz
f
sfz
ritard.
a tempo
p
p
f
agitato
sfz
f
sfz
ritard.
a tempo
p
p
tranquillo
ritard.
p

Adieu du chasseur.

Allegro vivace. ♩ = 138.

13.

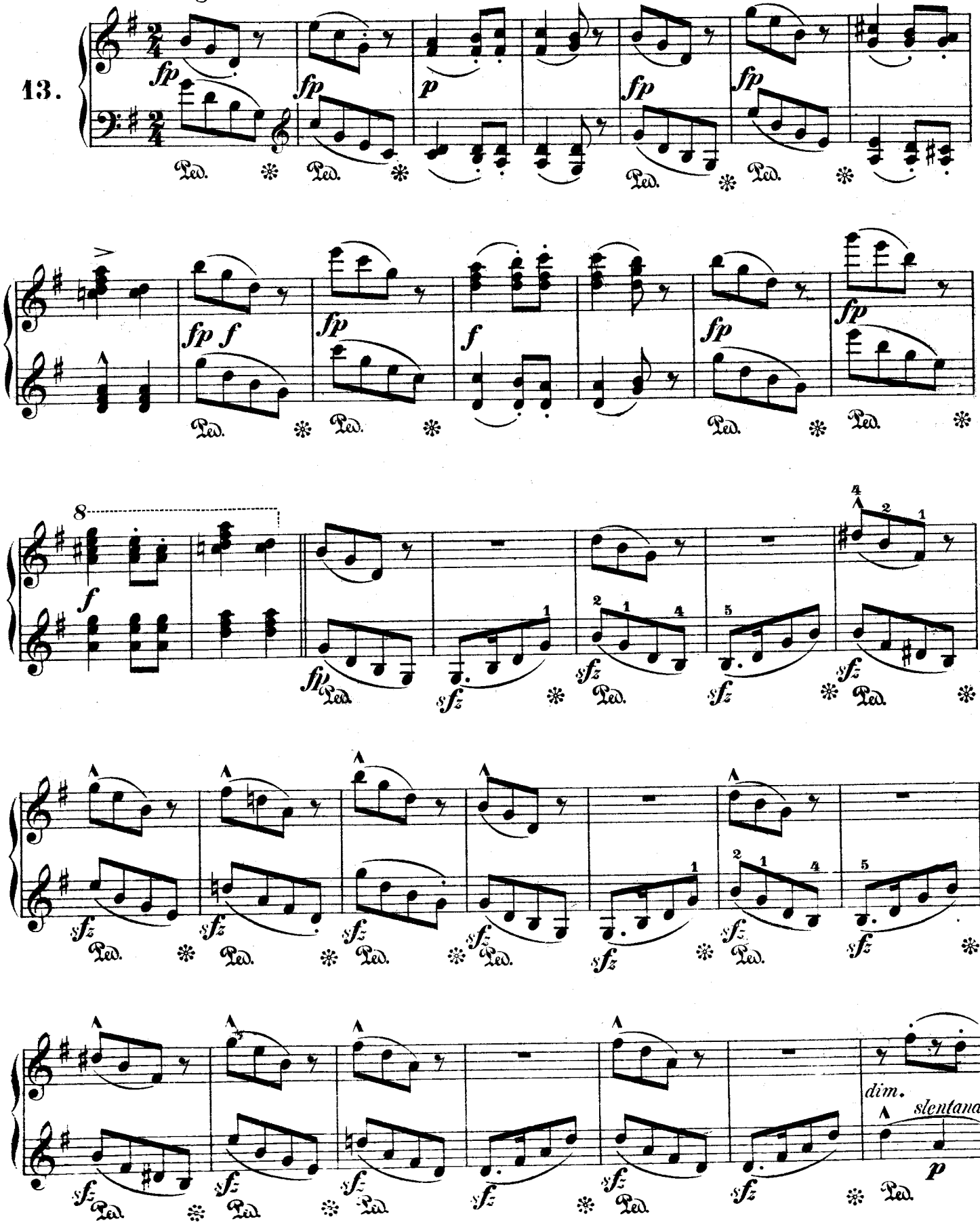

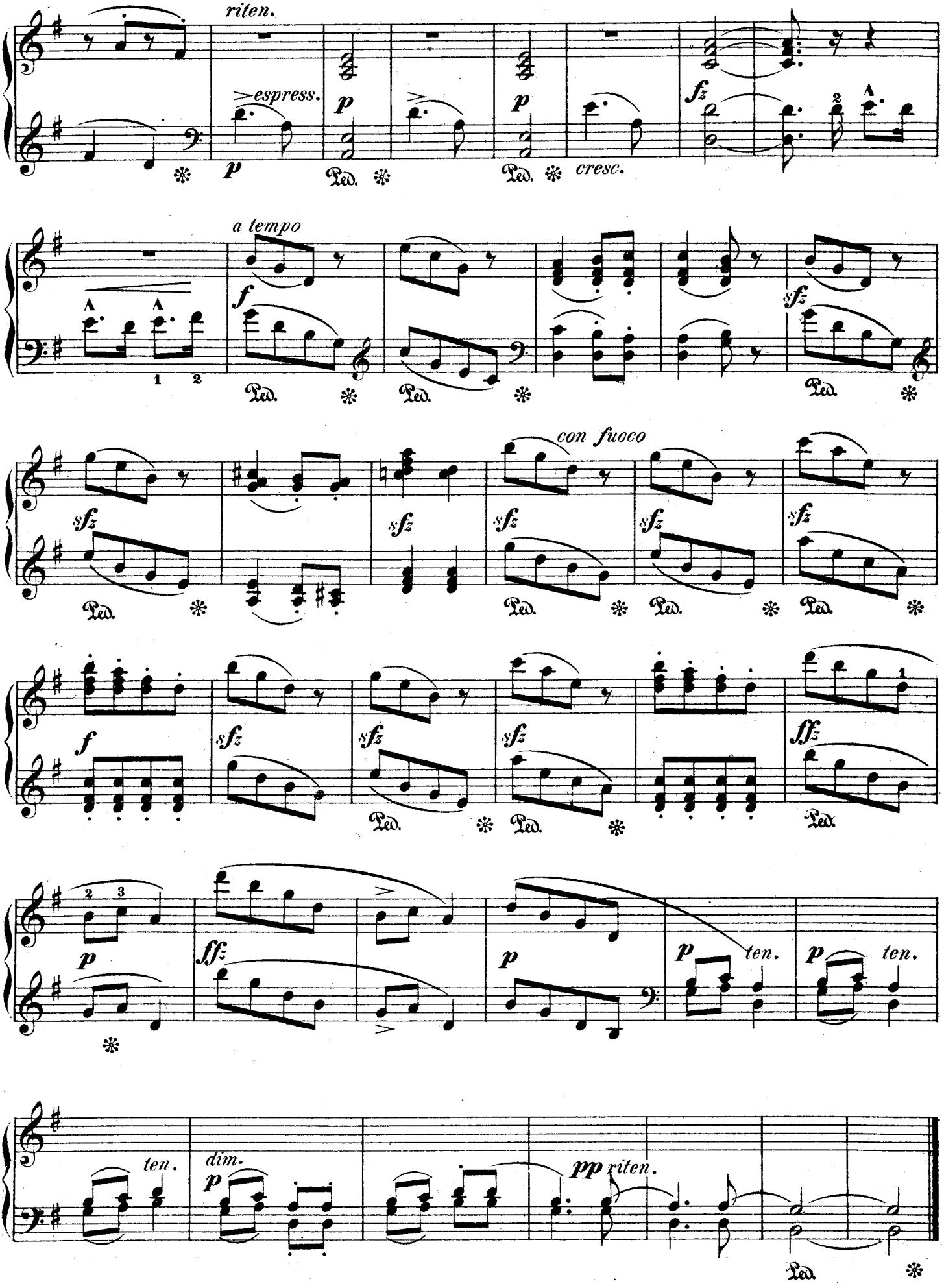
riten.
espress.
p
Ped.
cresc.
fz
a tempo
f
sfz
con fuoco
ffz
ten.
dim.
pp riten.

Scabieuse.

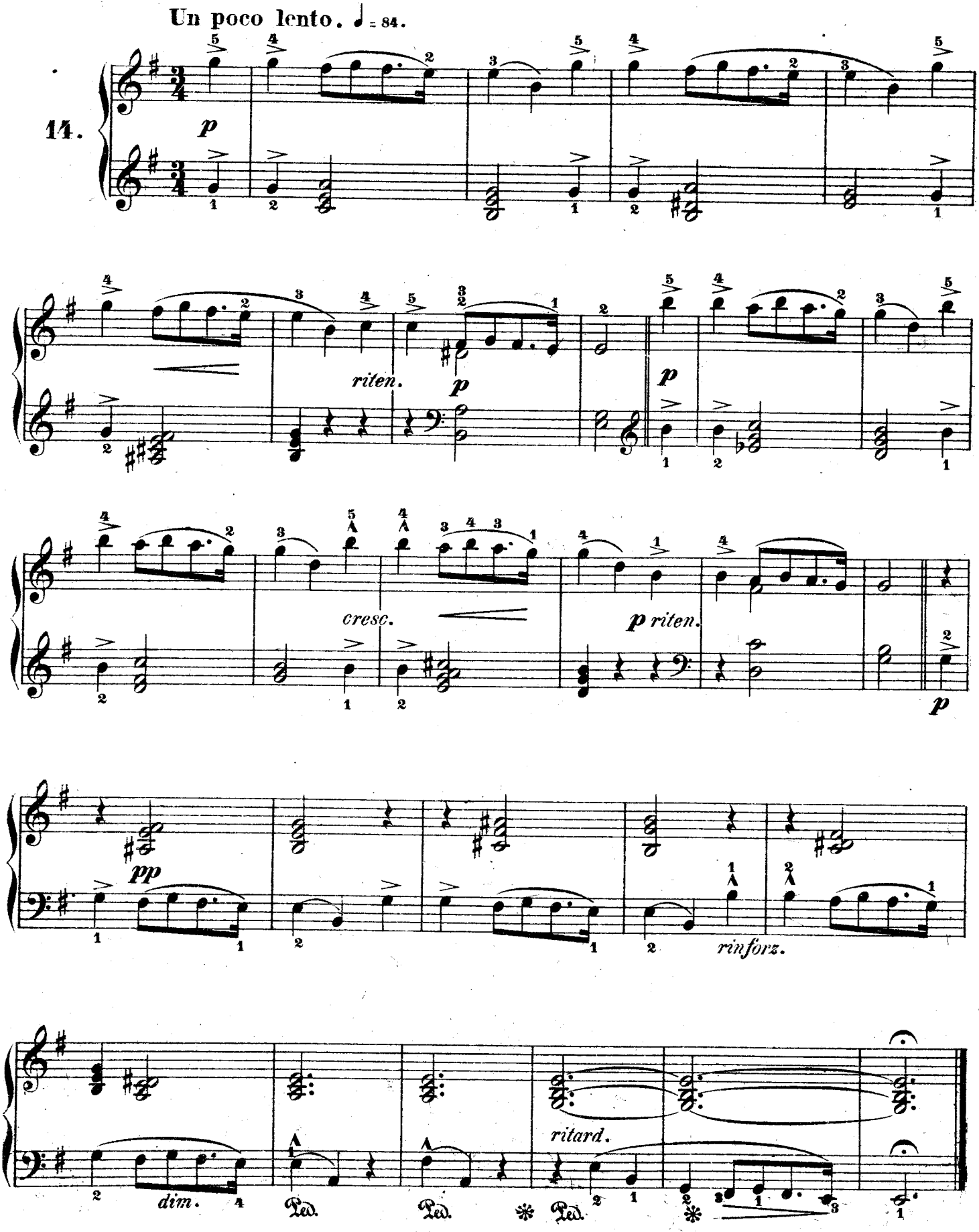
Un poco lento. ♩ = 84.
14.
p
riten.
p
p
cresc.
p riten.
p
pp
rinforz.
dim.
Ped.
Ped.
Ped.
ritard.

Ne m'oubliez pas.

Andante quasi Allegretto. ♪ = 112.

15.

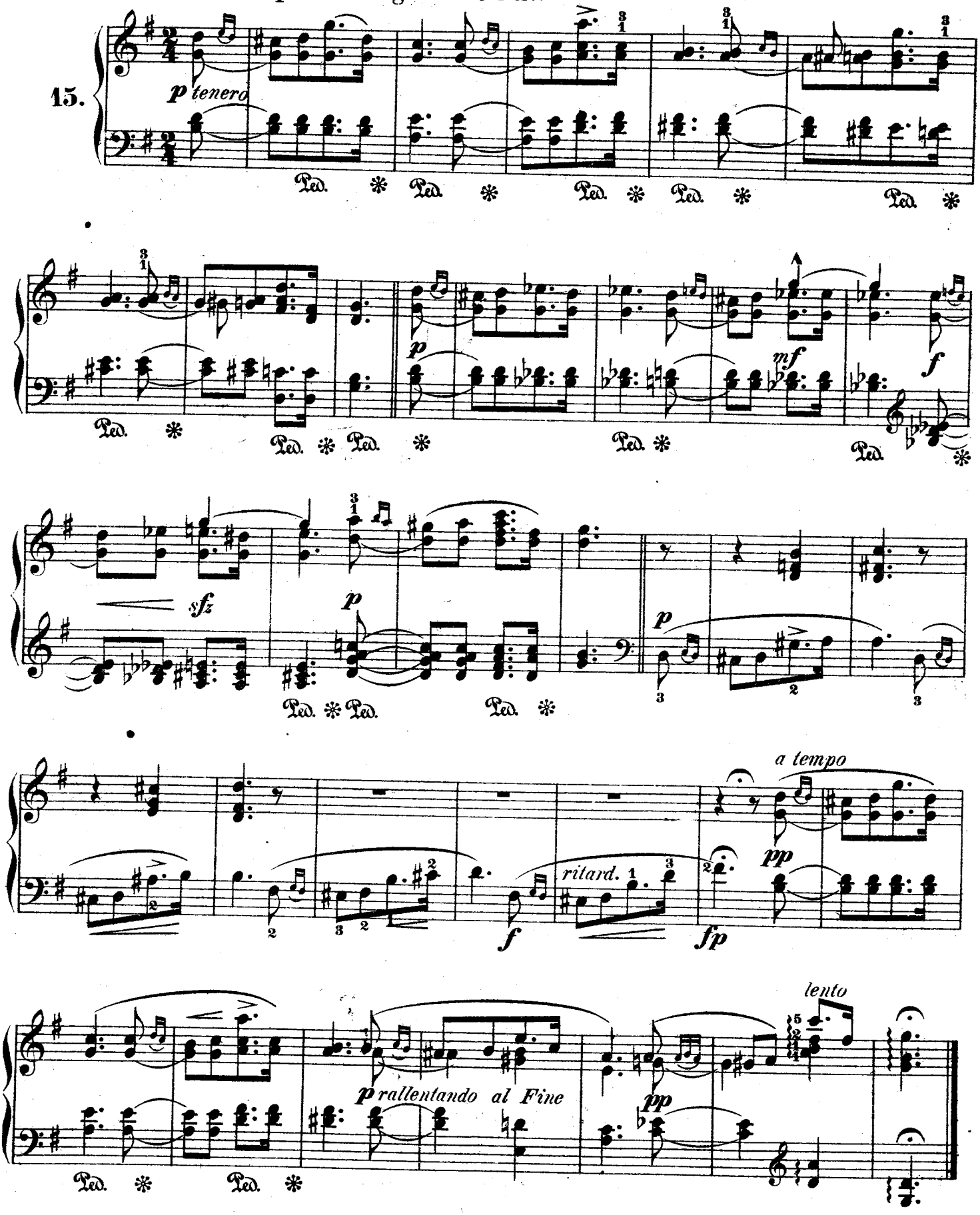

Tziganyi.

(Bohémiens.)

1.

Stephen Heller. Op. 138. Bk. 3.

Un poco vivace, ma non troppo. ♩ = 138-144.

16.

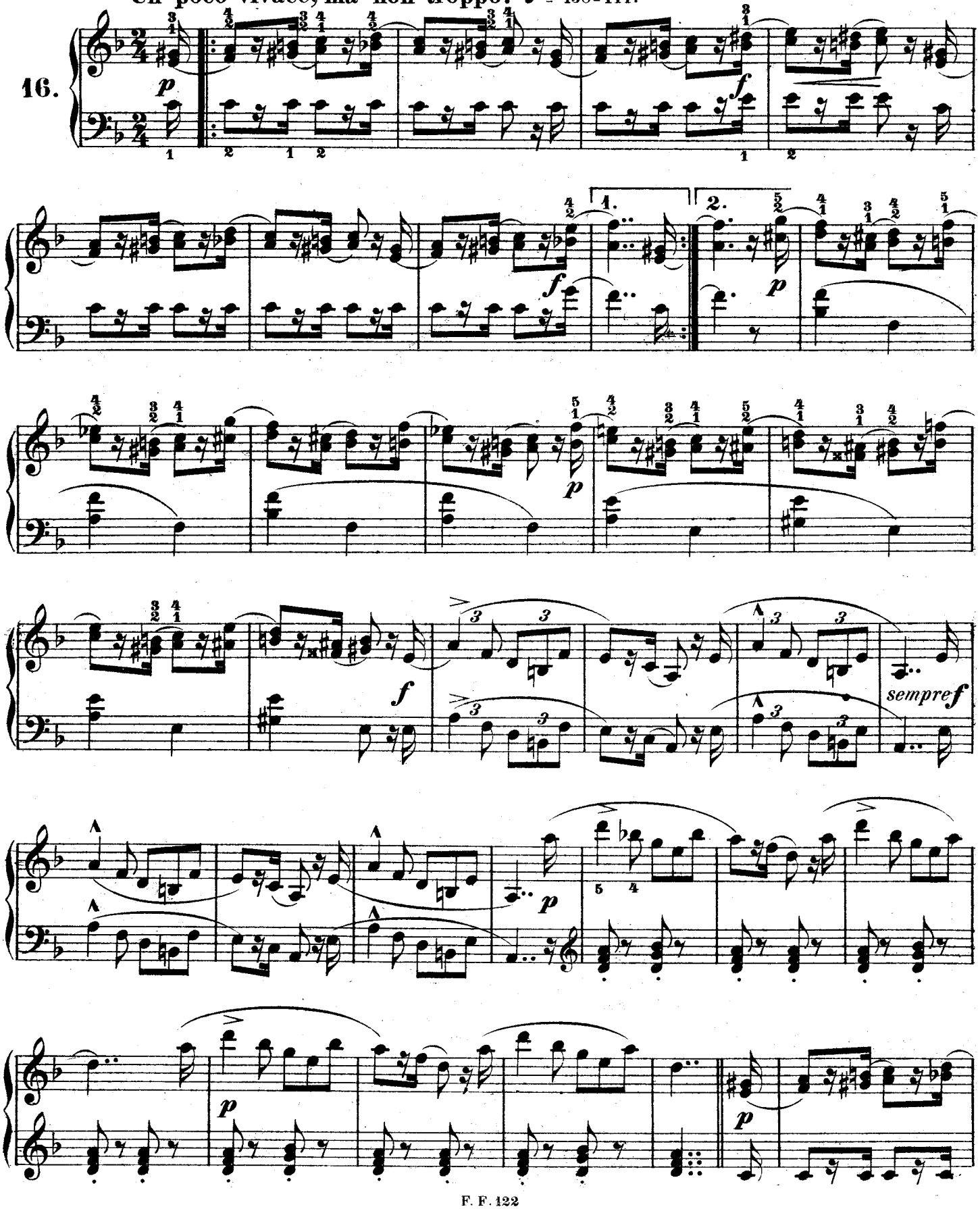

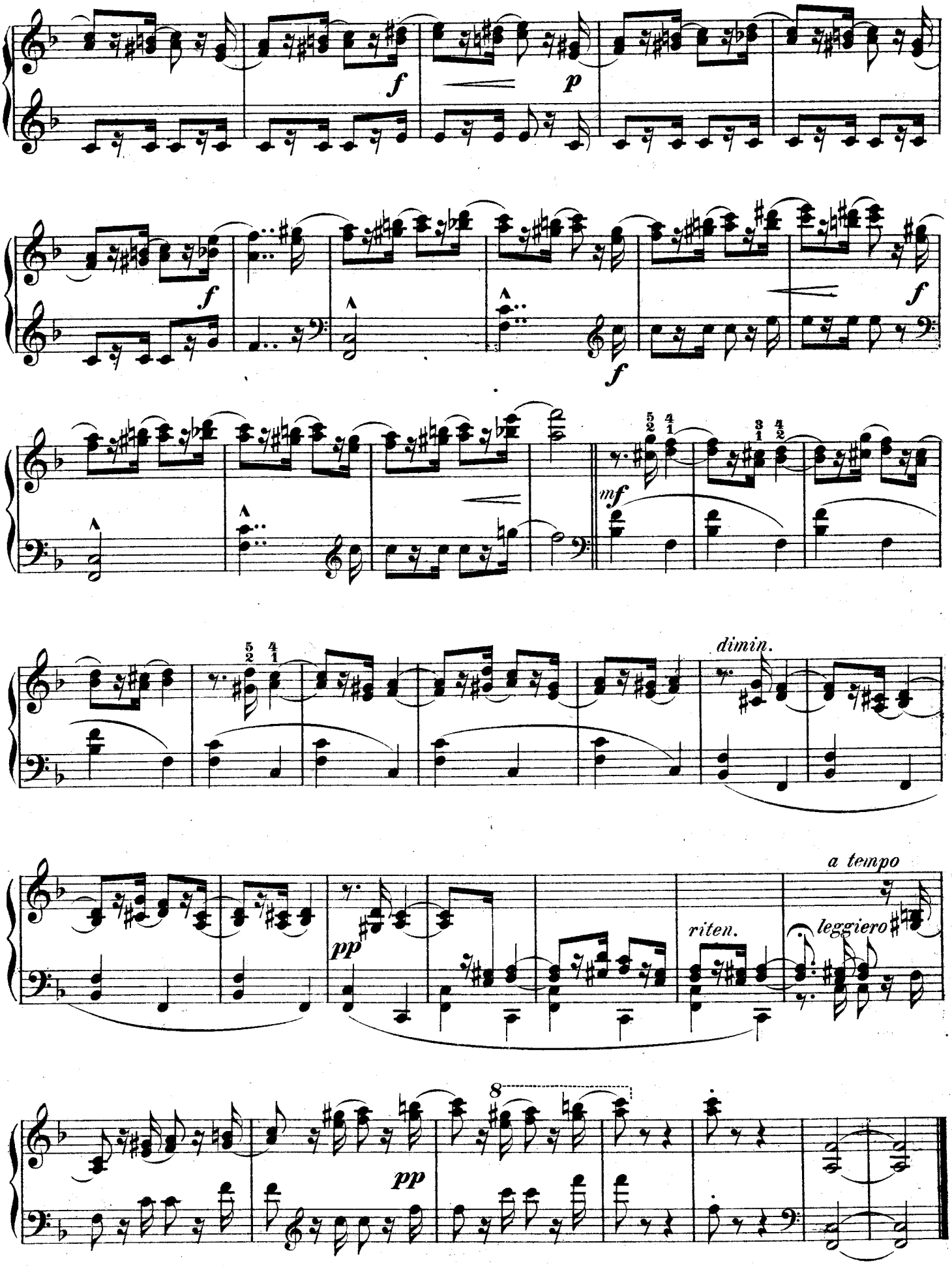
f
p
f
f
f
mf
dimin.
a tempo
pp
riten.
leggiero
8
pp

Tziganyi.
(Bohémiens.)

2.

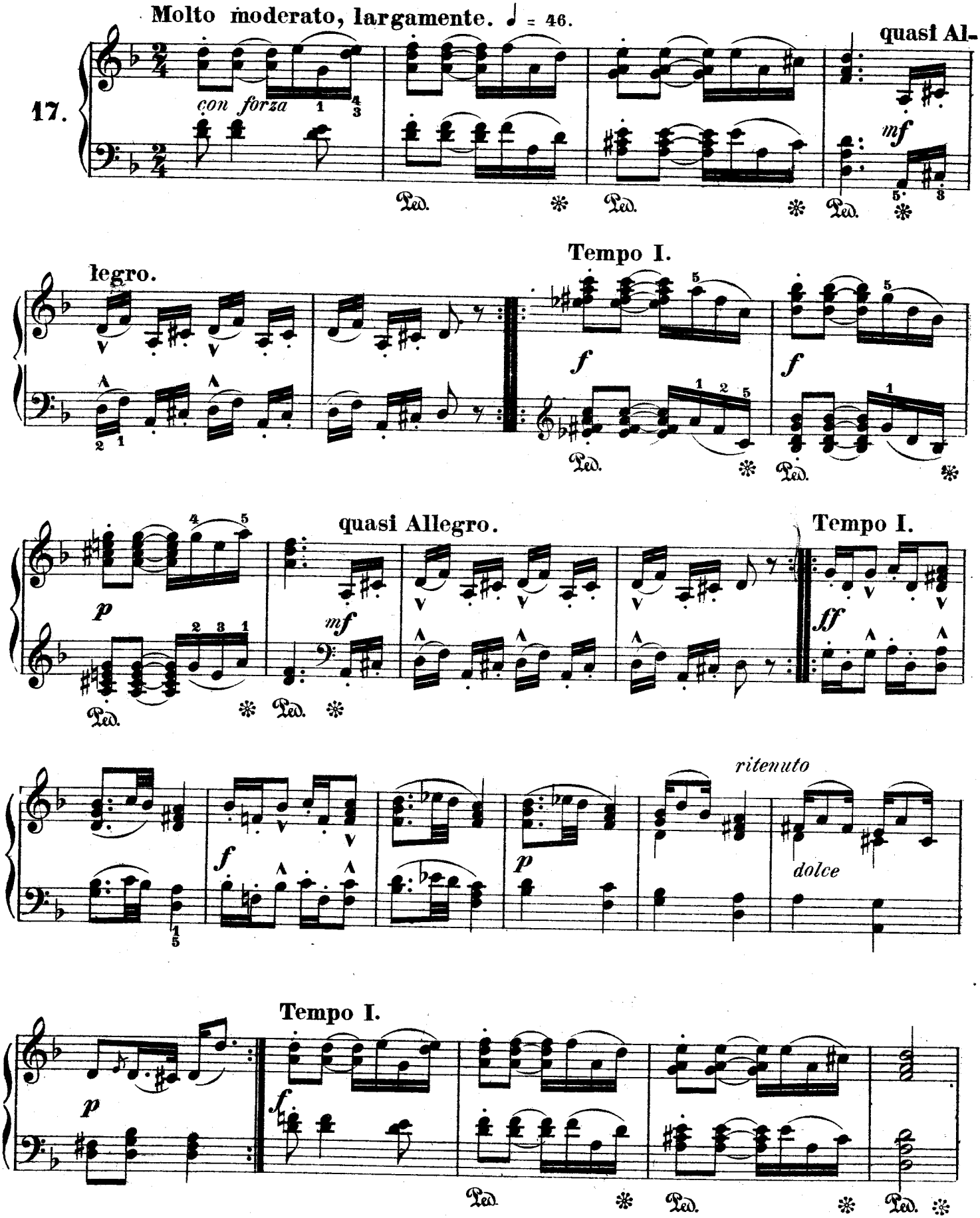

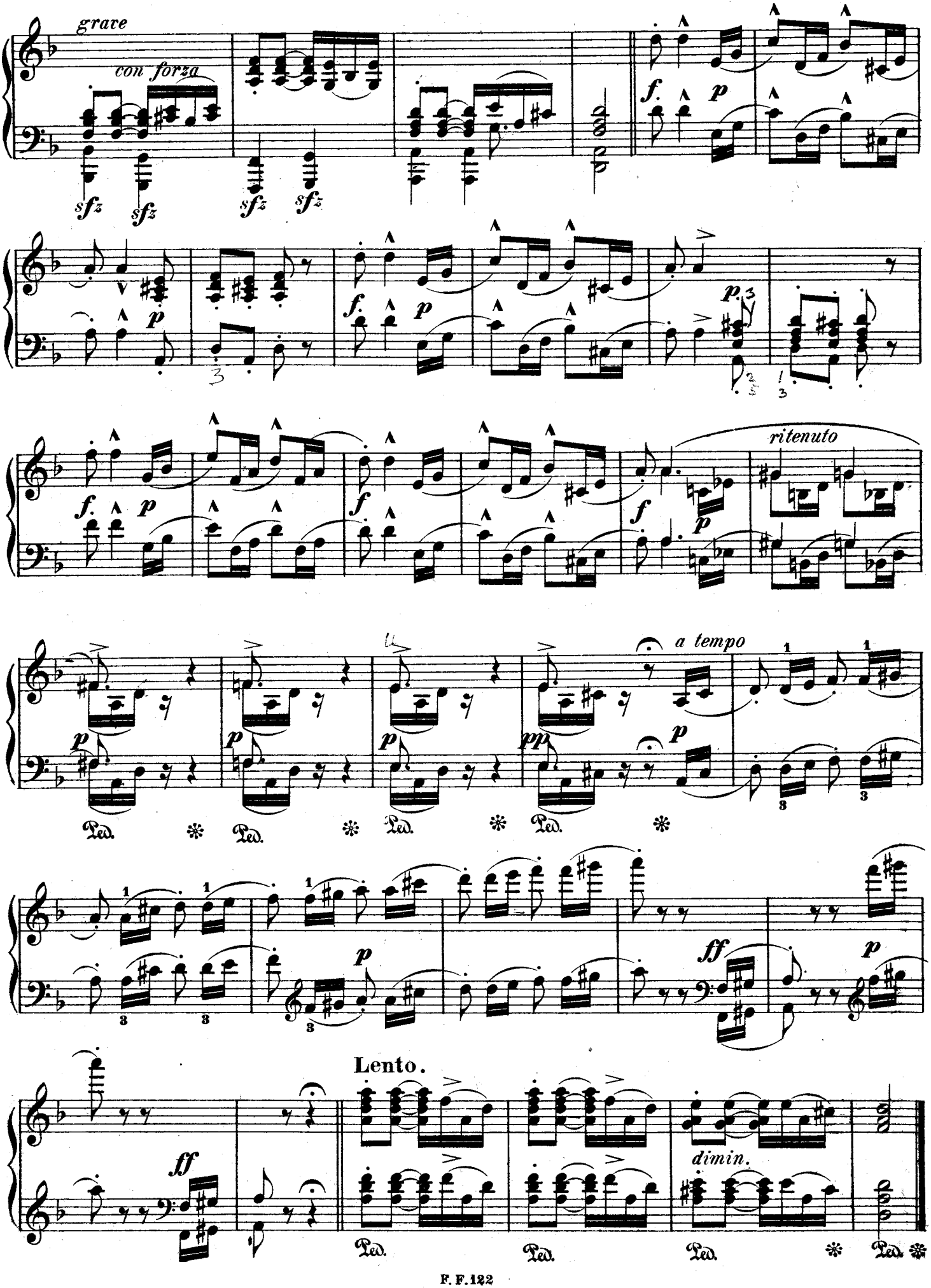
grave
con forza
ritenuto
a tempo
Lento.
dimin.

Tziganyi.
(Bohémiens.)

3.

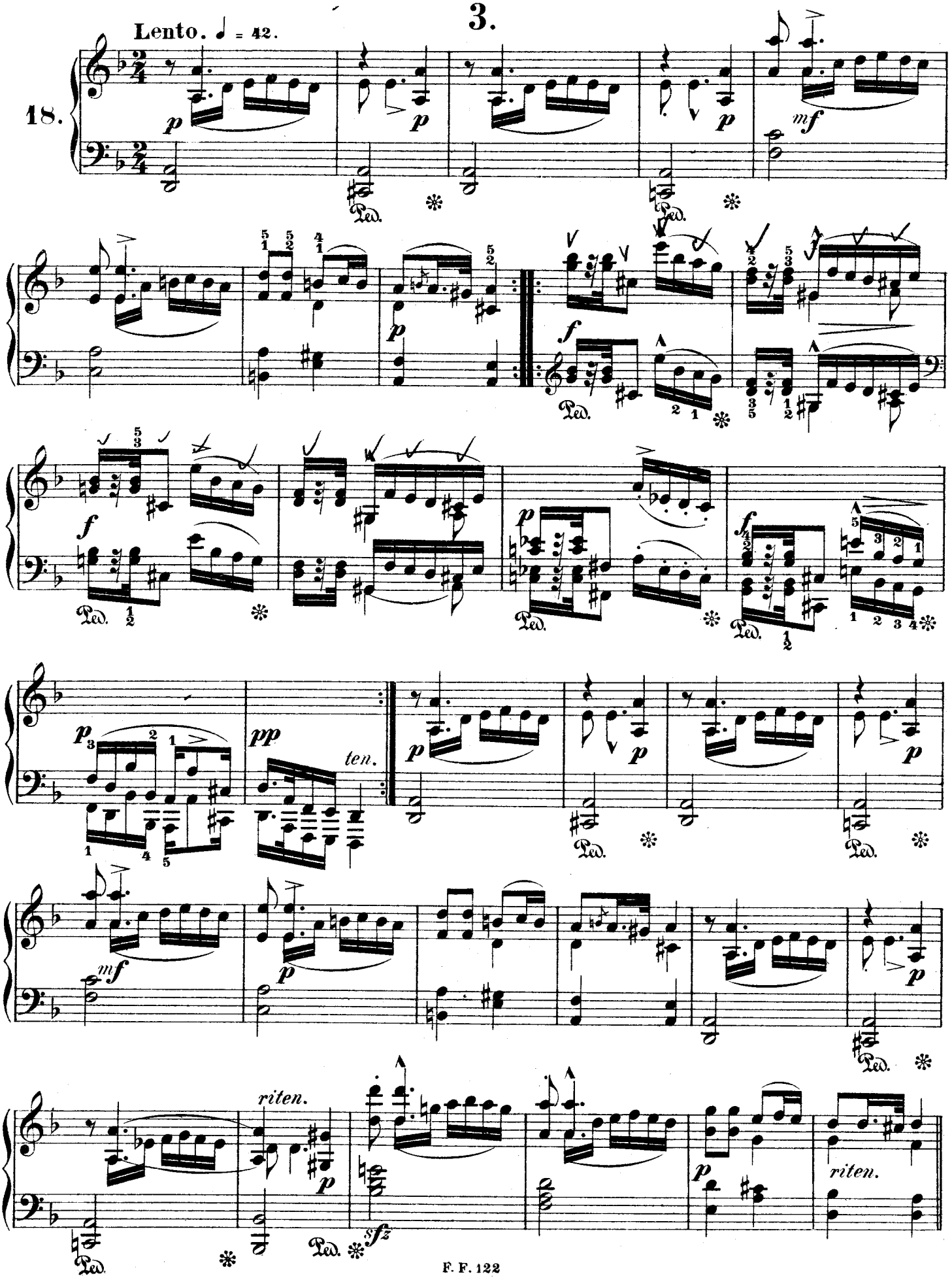

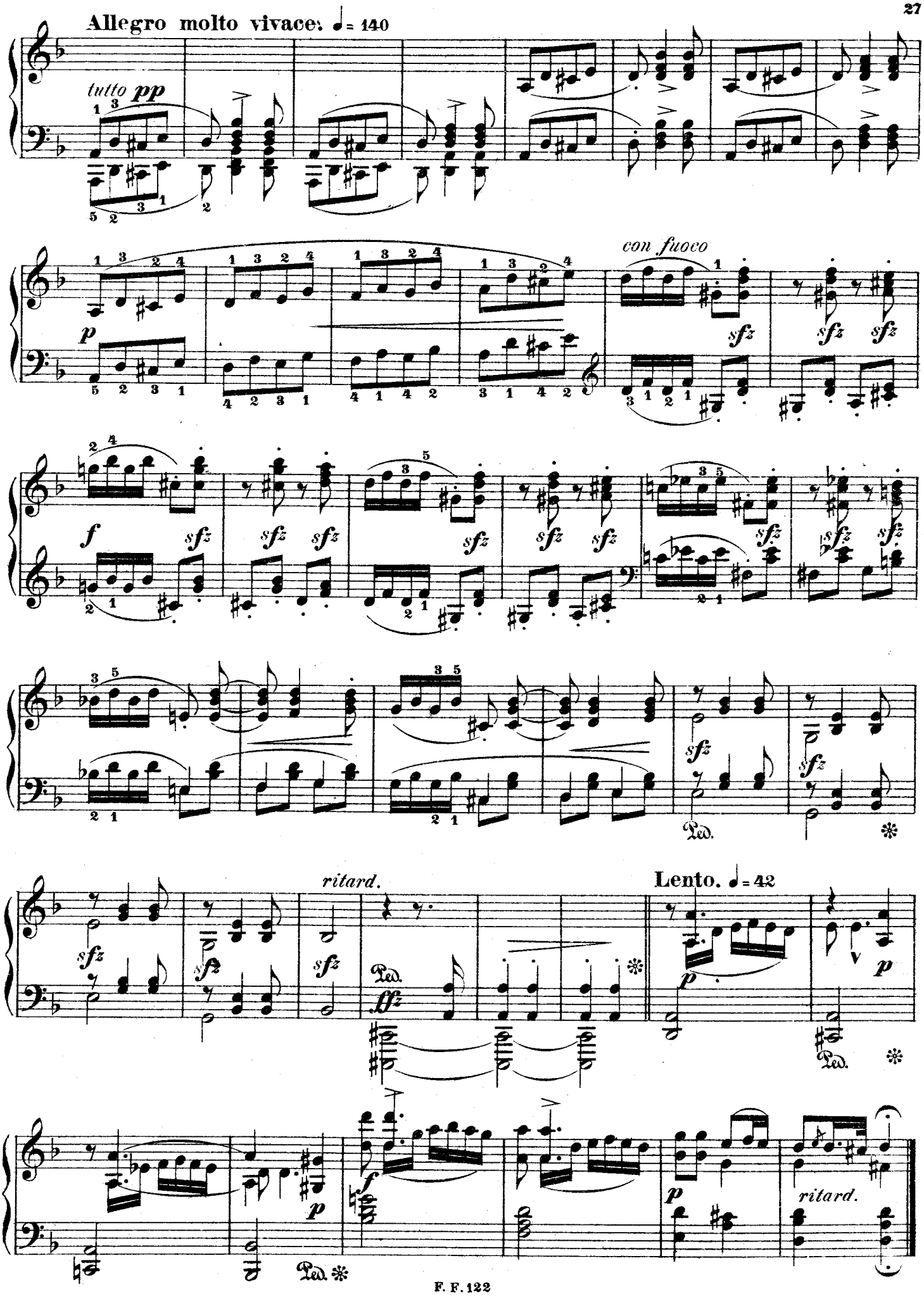
Allegro molto vivace. ♩= 140
tutto pp
p
con fuoco
sfz
f
ritard.
Lento. ♩= 42
Ped.

Tziganyi.

(Bohémiens.)

4.

Allegretto con moto. ♩ = 100.

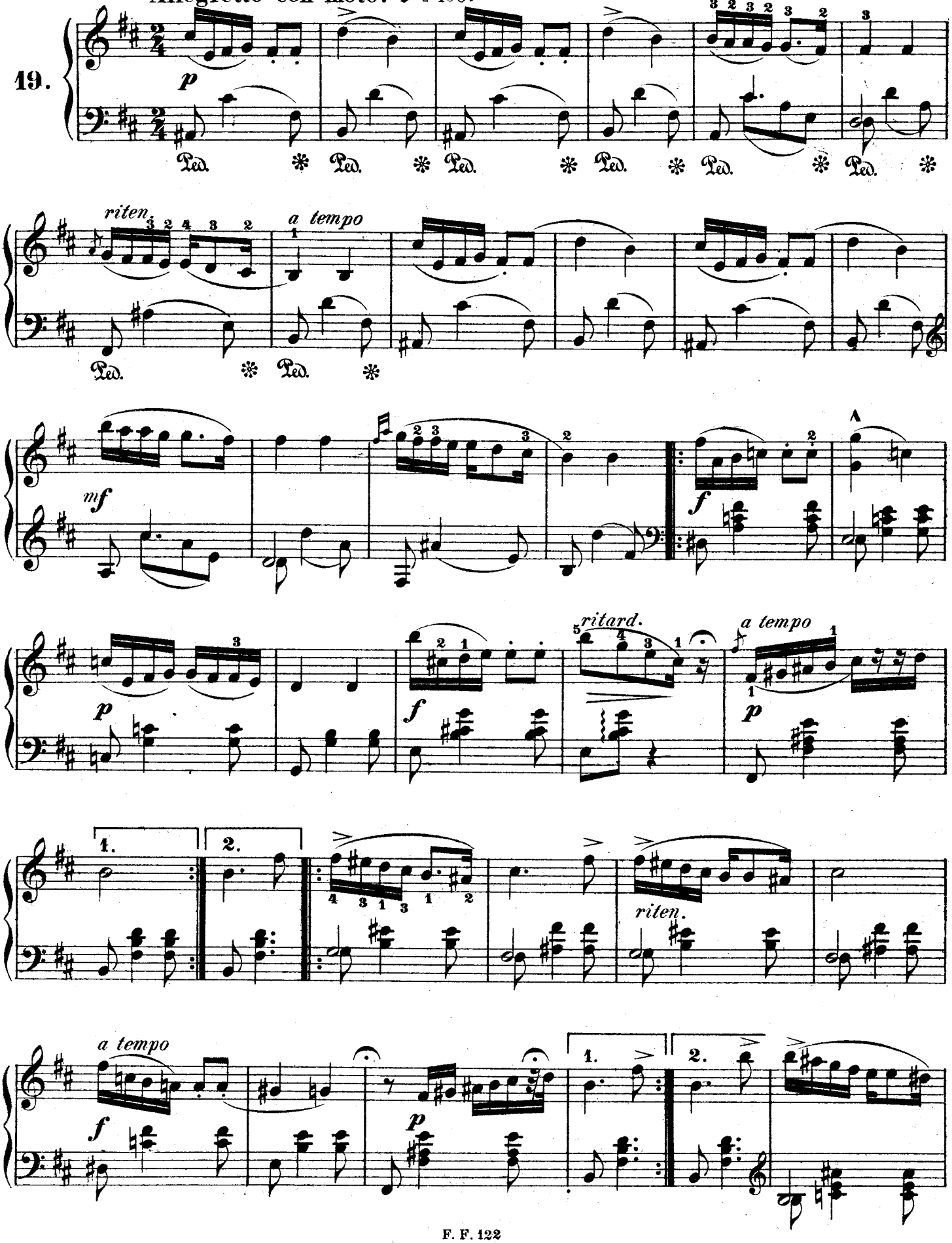

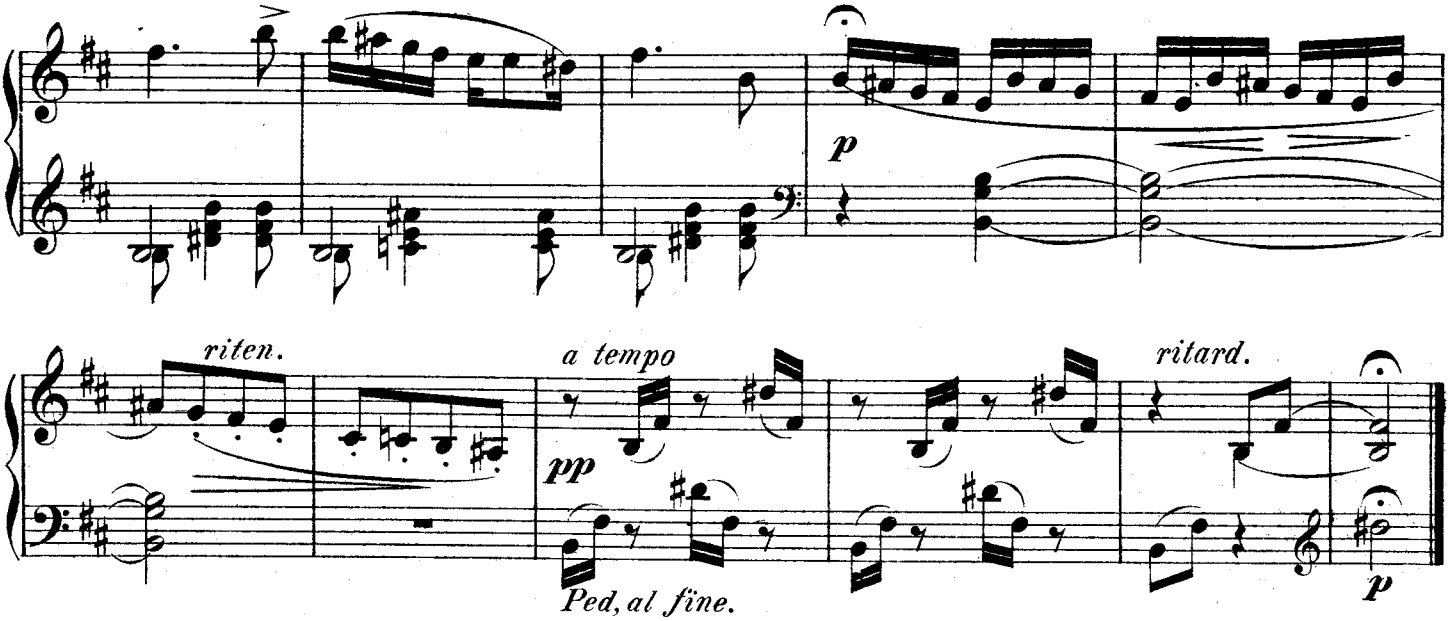

Tziganyi.

(Bohémiens.)

5.

20. **Con fuoco.** ♩ = 104

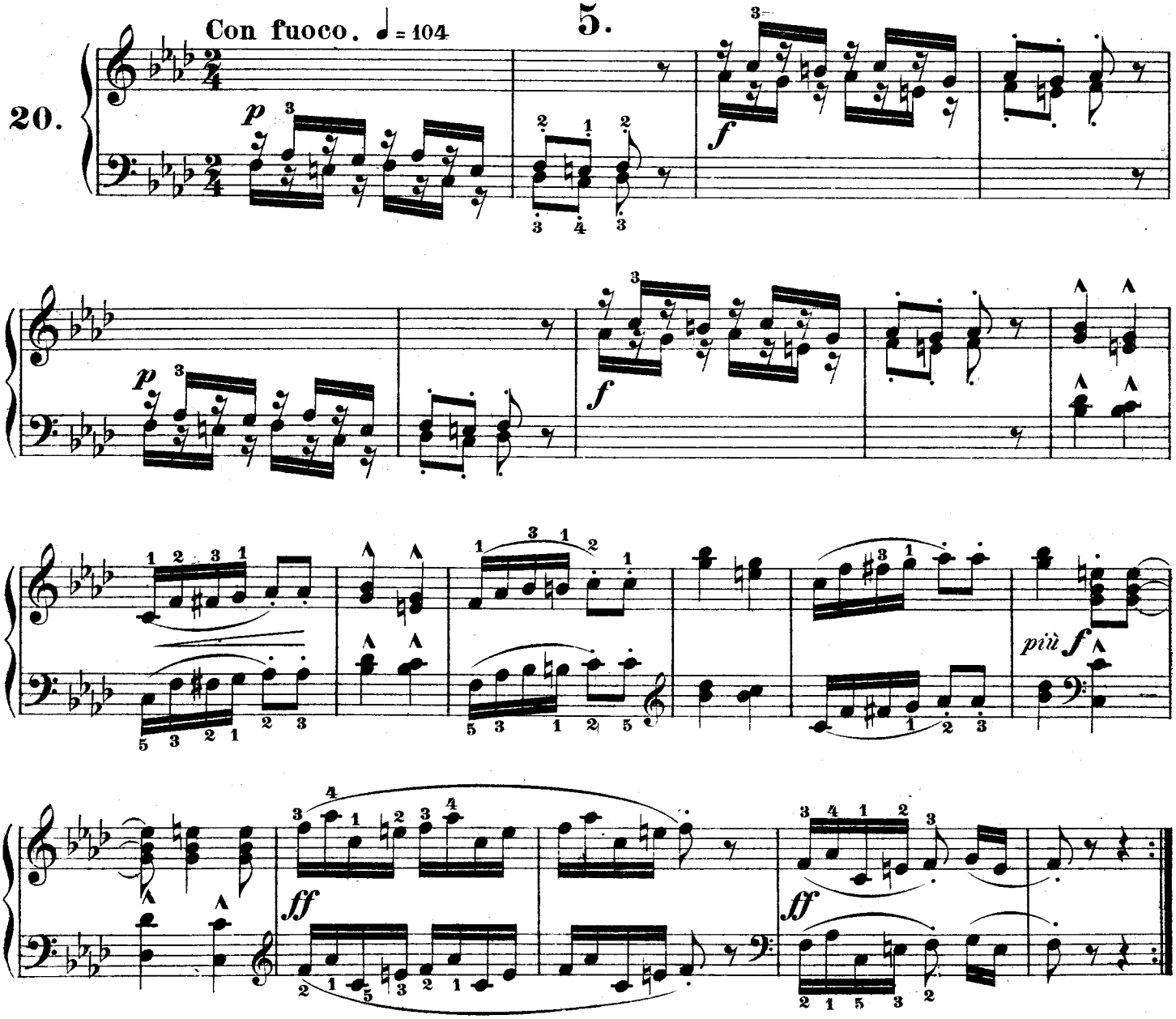

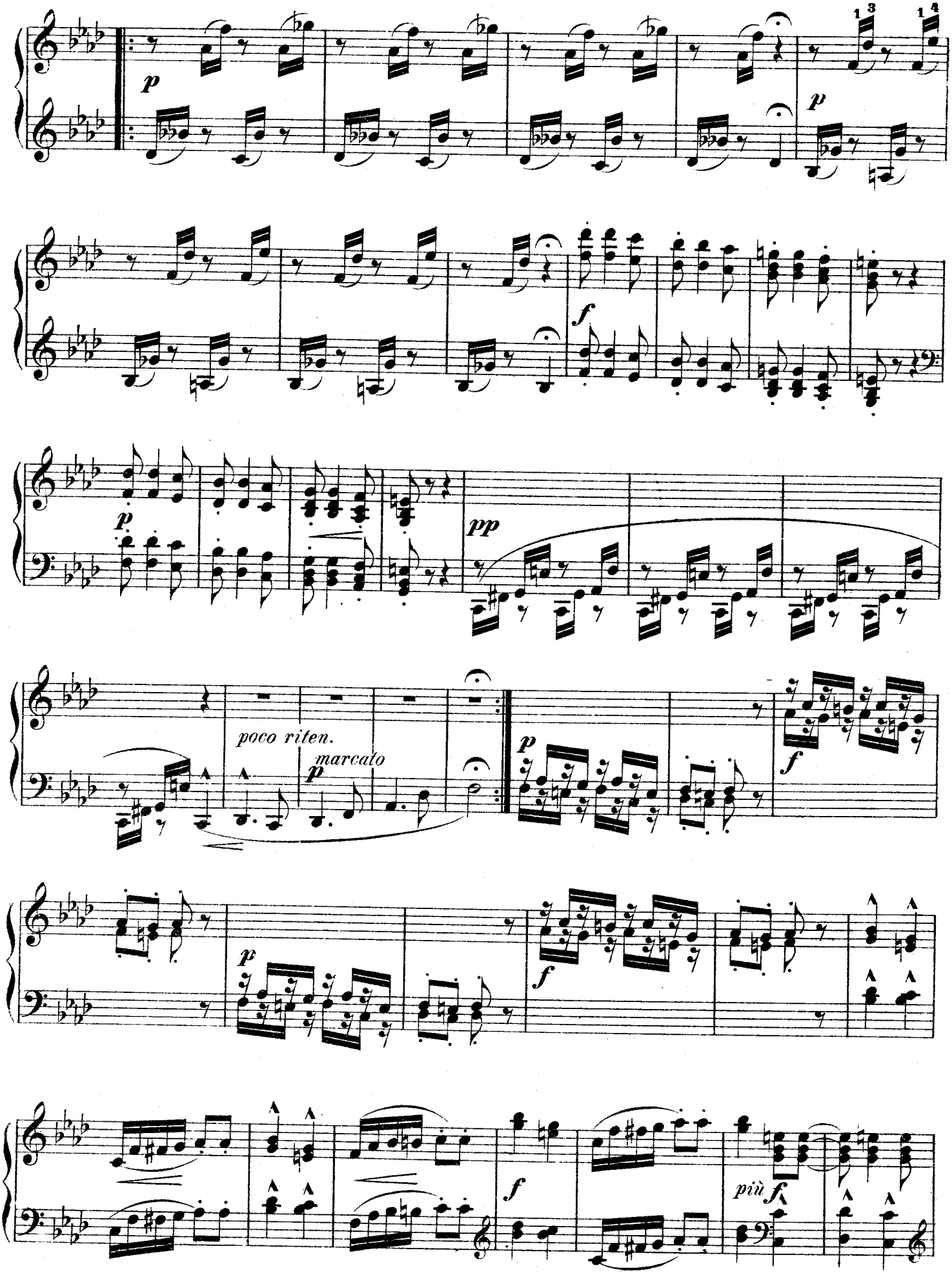
p
1 3
1 4
p
f
p
pp
poco riten.
marcato
p
f
p
f
f
più f

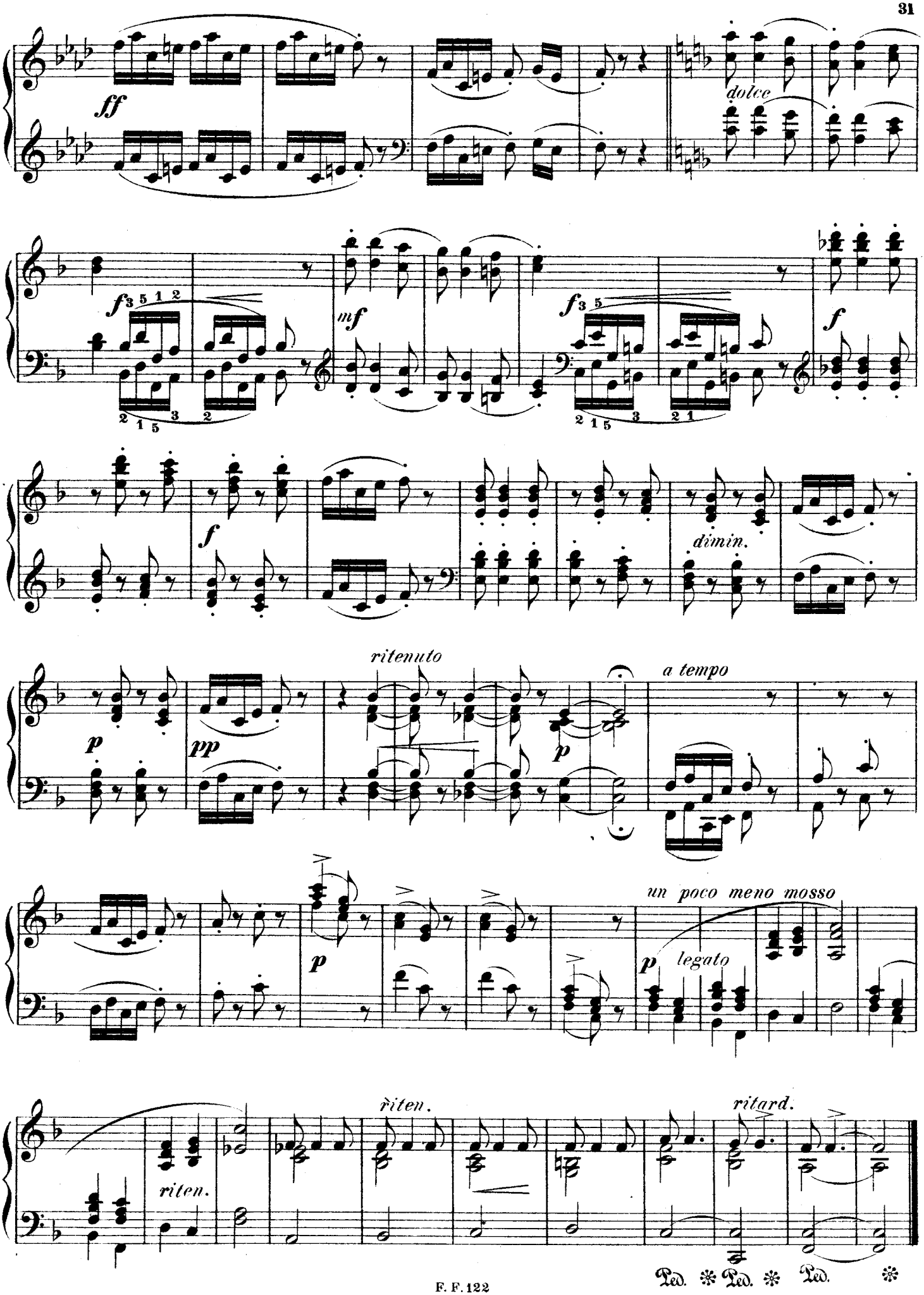
ff
dolce
f 3 5 1 2
2 1 5 3 2
mf
f 3 5
2 1 5 3 2 1
f
f
dimin.
ritenuto
a tempo
p
pp
p
p
un poco meno mosso
p
legato
riten.
riten.
ritard.
Ped. * Ped. * Ped. *

Rêverie.

Allegretto. ♪ = 112.

Stephen Heller, Op. 138. Bk. 4.

21.

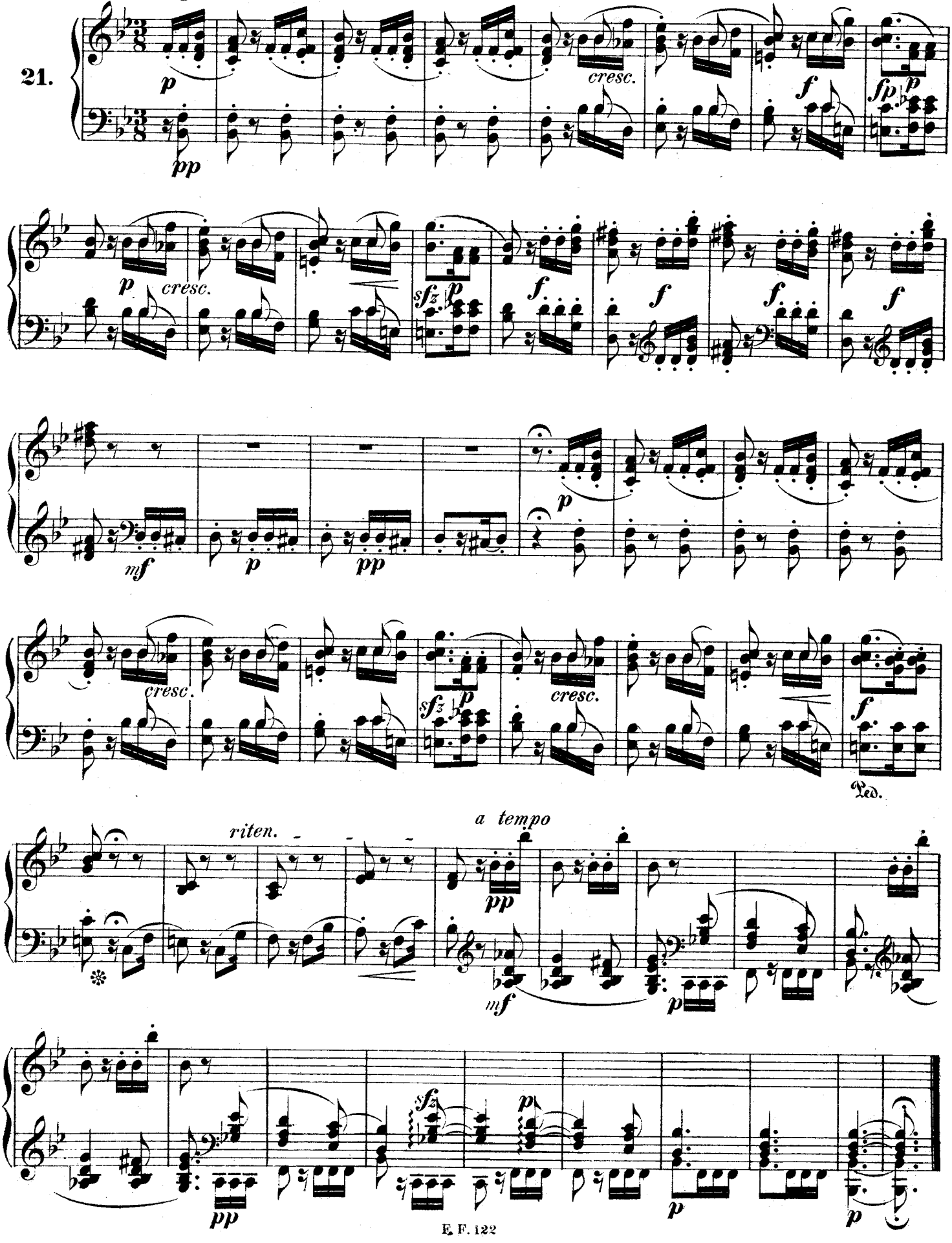

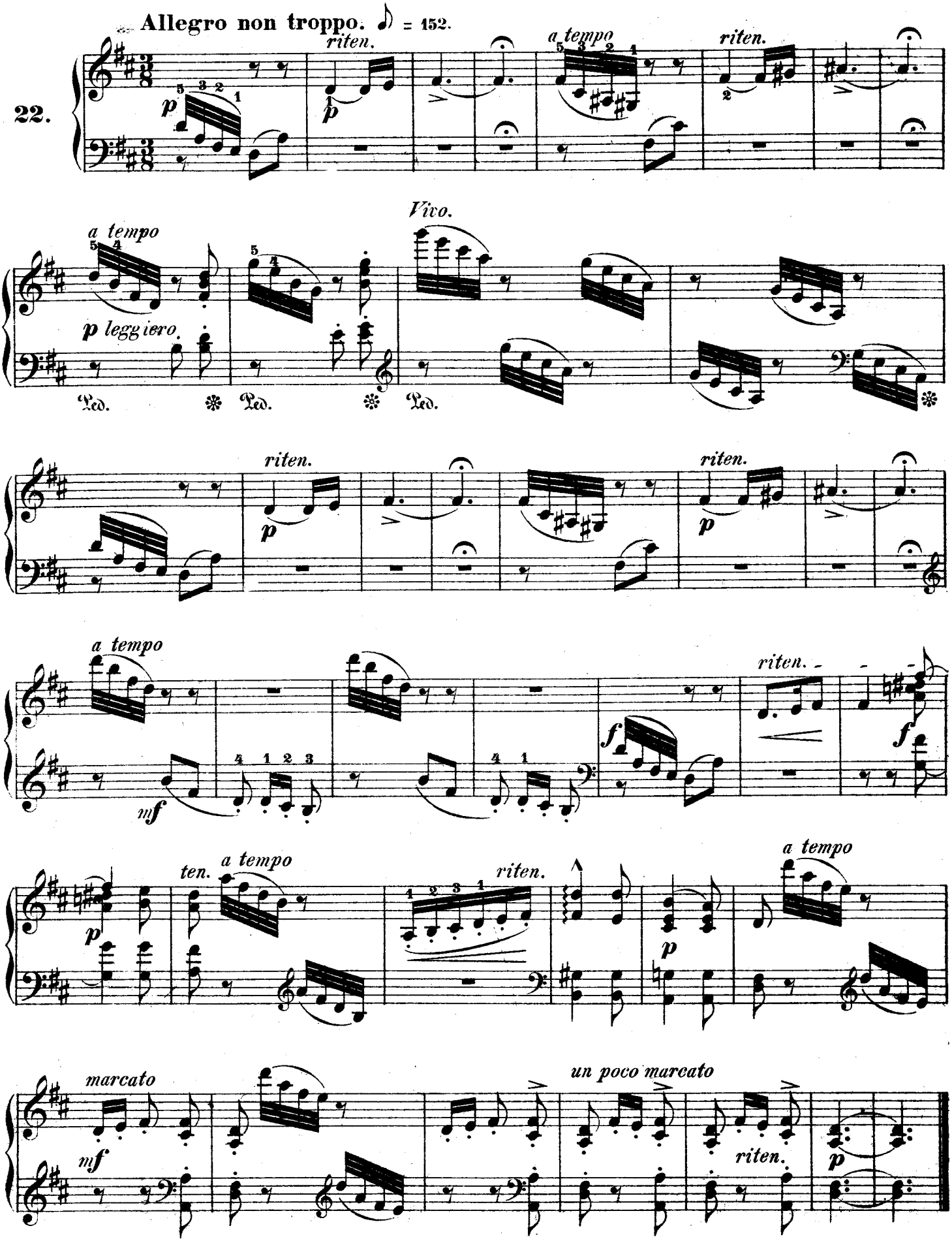
Allegro non troppo. ♪ = 152.
22.
riten.
a tempo
riten.
Vivo.
a tempo
p leggiero.
riten.
riten.
a tempo
riten.
a tempo
ten.
riten.
a tempo
marcato
un poco marcato
riten.

Elfes.

1.

Stephen Heller.

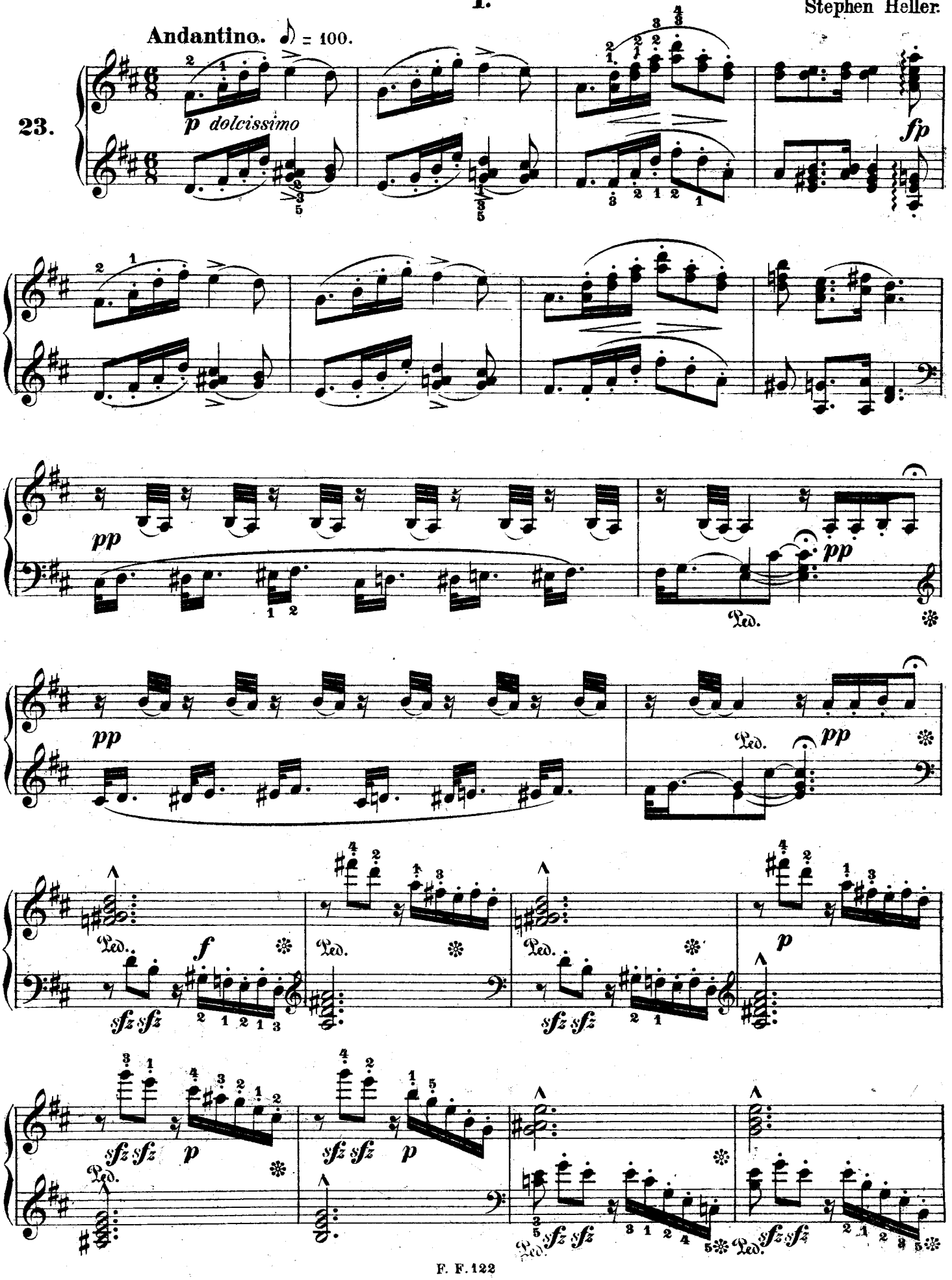

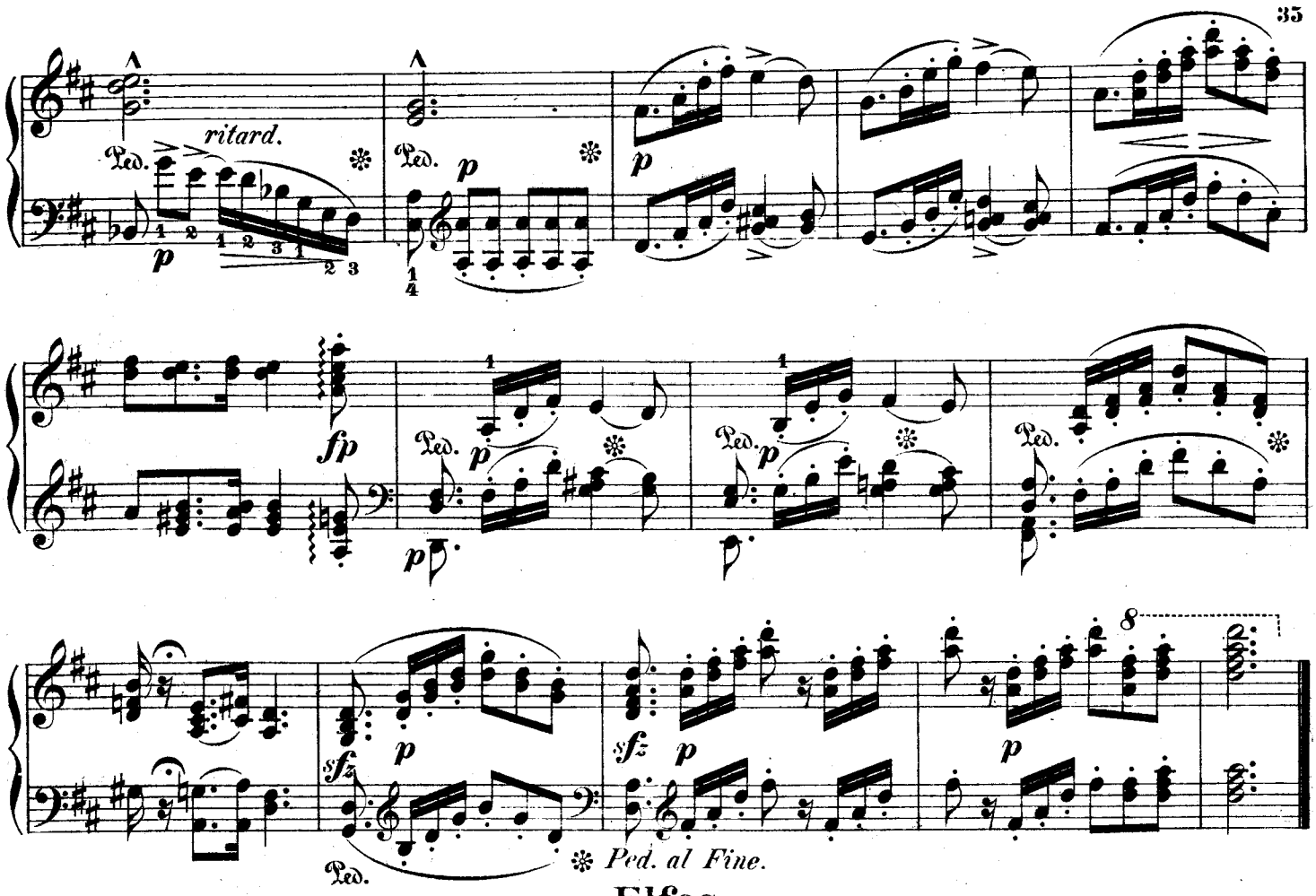

Elfes.

2.

Un poco vivo, leggiero. ♩ = 88.

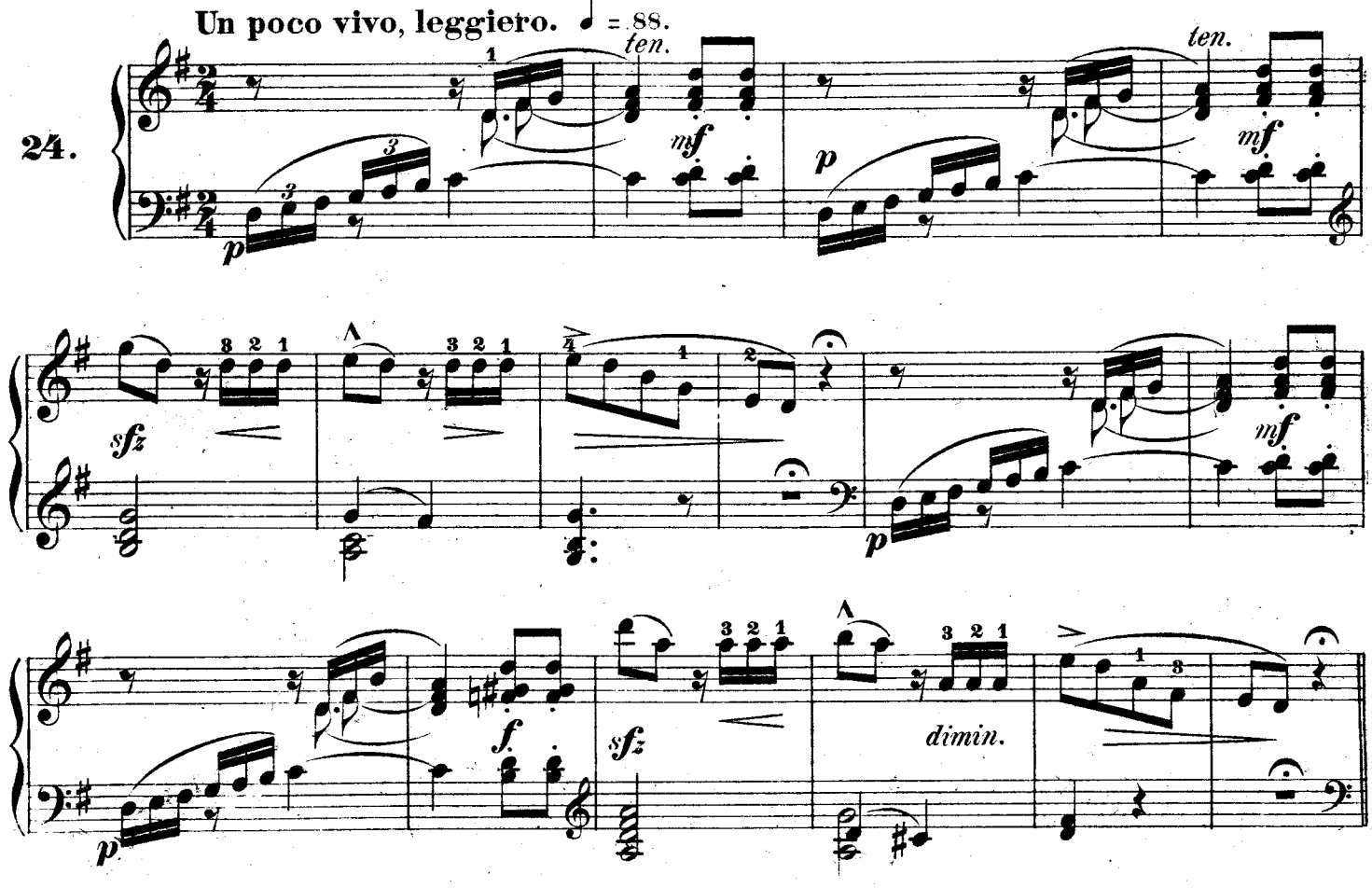

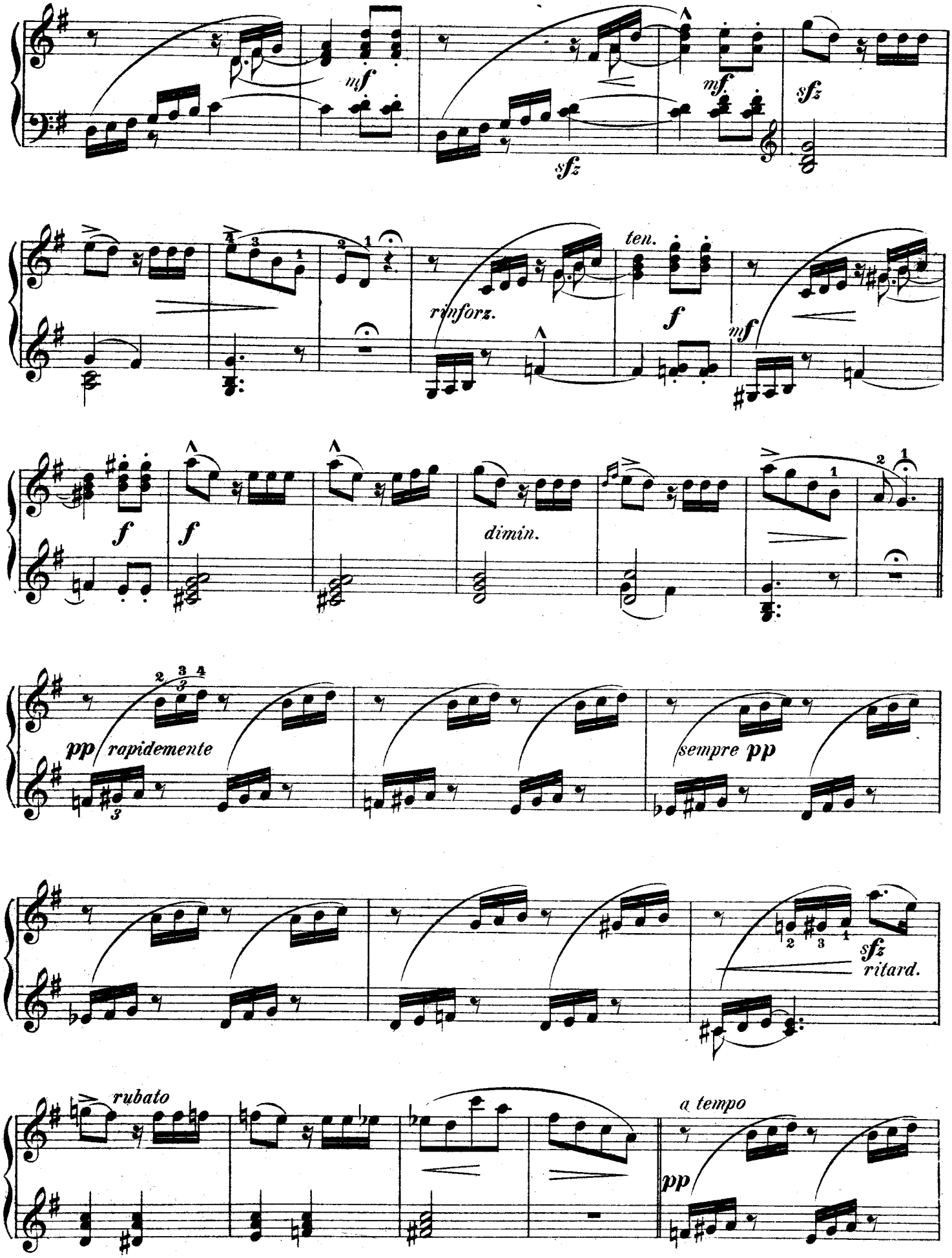
mf
sfz
mf
sfz
rinforz.
ten.
f
mf
f
f
dimin.
pp rapidemente
sempre pp
sfz
ritard.
rubato
a tempo
pp

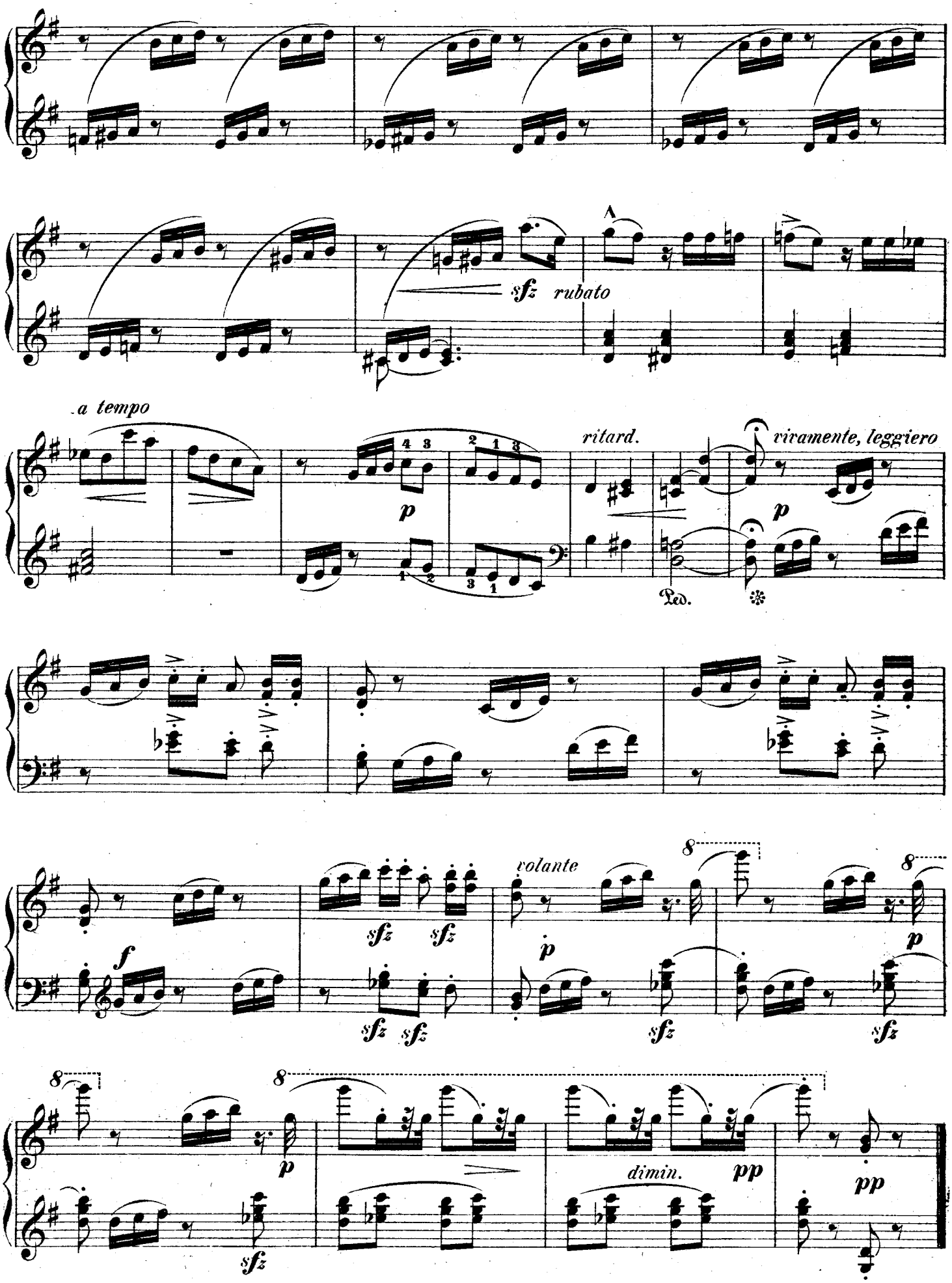
sfz rubato
a tempo
ritard.
viramente, leggiero
Ped.
volante
dimin.

Elfes.
3.

Vivace con delicatezza. ♩. = 69.

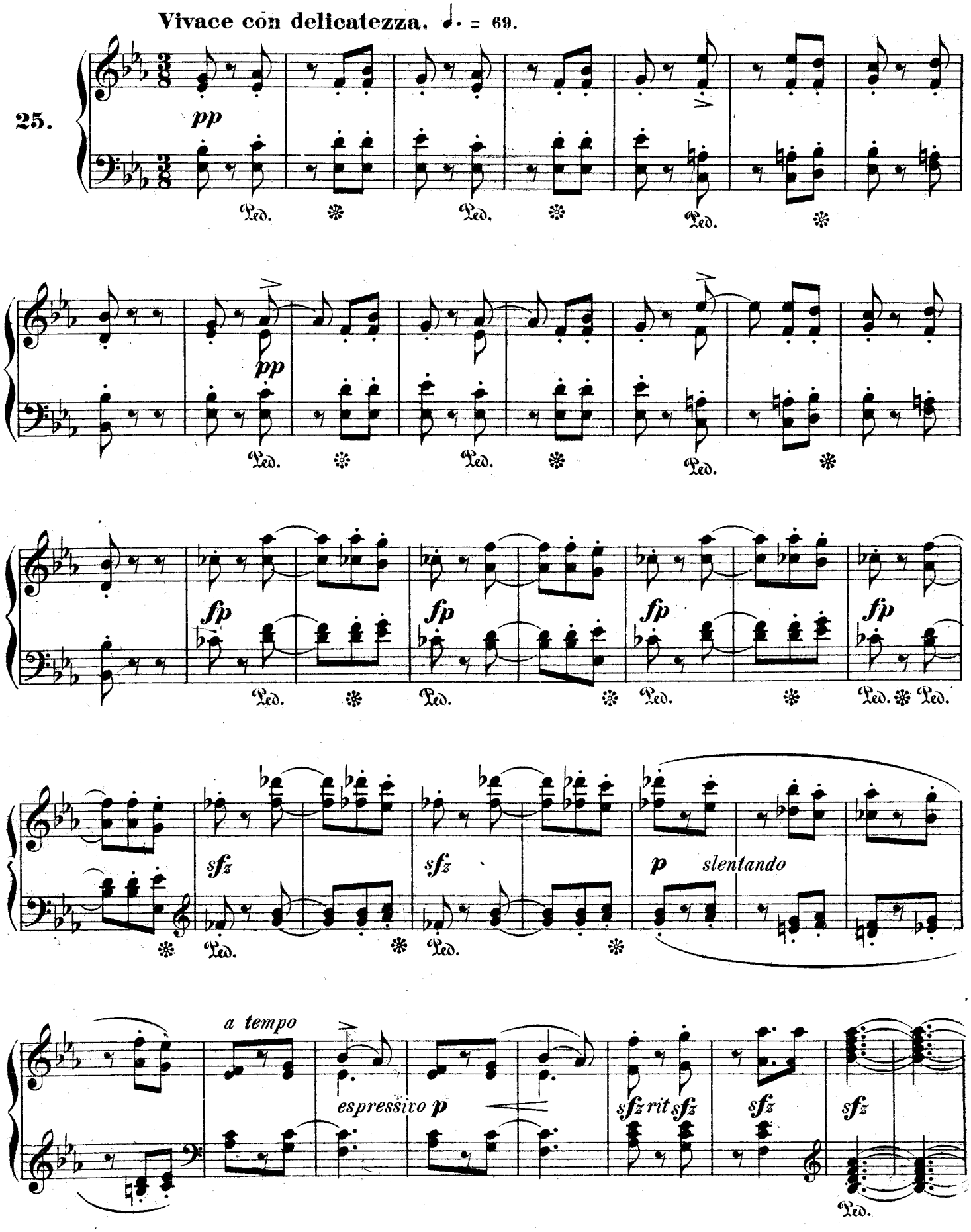

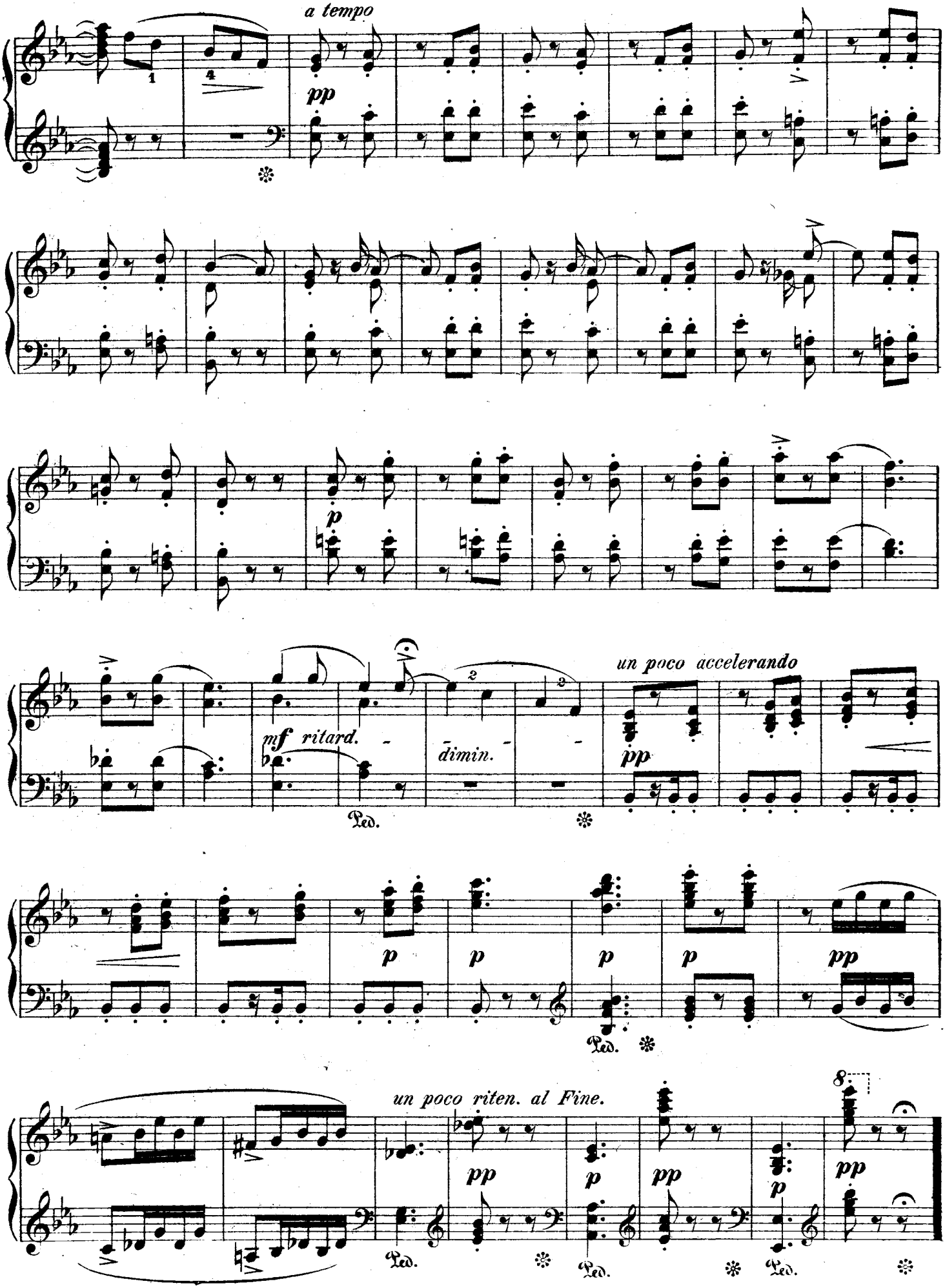
a tempo
pp
p
mf ritard.
dimin.
un poco accelerando
pp
p
p
p
p
pp
un poco riten. al Fine.
pp
p
pp
p
pp
Ped.