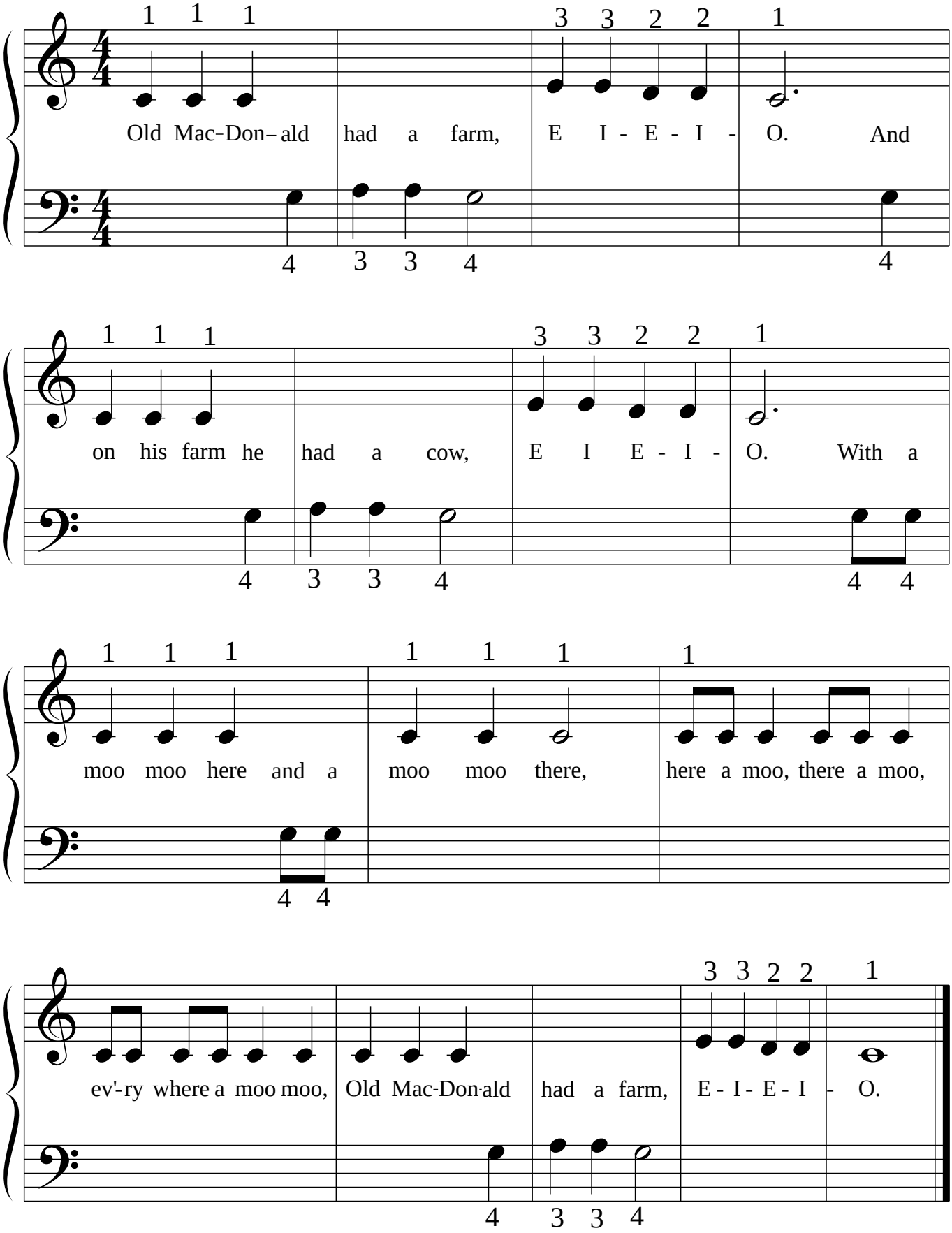Old MacDonald Had A Farm