

# MAMBO NO. 5

6/5 (36)

Arranged by  
FRED BAROVICK (A.S.M.A.)

1st Eb Alto Saxophone

(Bright Mambo Tempo)

Music by  
PEREZ PRADO

1st Eb Alto Saxophone

Mambo 5

**G**

**H** (MONTUNO)  
(SING) (PLAY)

si si si YO QUIE-RO MAM-BO!

**I** (MAMBO)

**J**

**K** (PUSH!)

**L**

# MAMBO NO. 3

Arranged by  
FRED BAROVICK (A.S.M.A.)  
3rd Eb Alto Saxophone  
(Bright Mambo Tempo)

(A)

(B)

(C)

(D)

(E)

(F)

2

3rd Eb Alto Saxophone

Mambo #5

2 3<sup>rd</sup> Alto

**G**

**H** (MONTUNO)  
(SING) (PLAY)

**I** (MAMBO)

**J**

**K** (PUSH!)

**L**

# MAMBO NO. 5

Arranged by  
FRED BAROVICK (A.S.M.A.)  
2nd Bb Tenor Saxophone

(Bright Mambo Tempo)

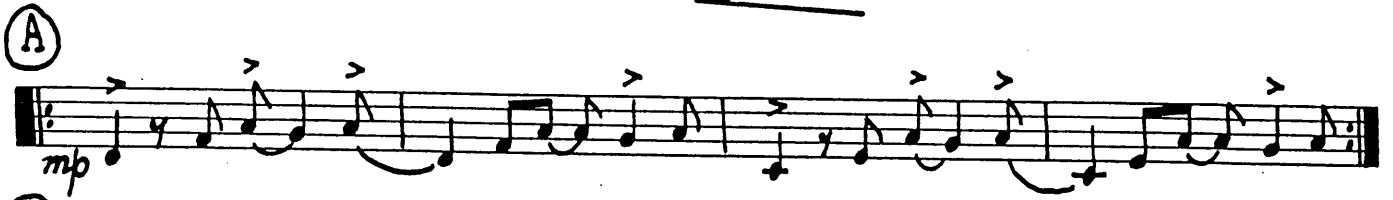

Copyright 1948 Editorial Mexicana de Musica Internacional S. A. Mexico, D. F. Mexico  
Sole Selling Agent Peer International Corporation, 1619 Broadway, New York 19, N.Y.  
International Copyright Secured Printed in U. S. A.

WARNING! Any person who copies or arranges all or part of the words or music of this musical composition

2nd Bb Tenor Saxophone

Mambo 5

(G)

(H) (MONTUNO)  
(SING)

(I) (MAMBO)

(J)

(K) (PUSH!)

(L)

# MAMBO NO. 5

Arranged by  
FRED BAROVICK (A.S.M.A.)  
4th Bb Tenor Saxophone

4th Bb Tenor Saxophone

M. Ambros #5

(G)

(H) (MONTUNO)  
(SING)

(I) (MAMBO)

(J)

(K)

(L)

# MAMBO NO. 5

Arranged by  
FRED BAROVICK (A.S.M.A.)  
5th Eb Baritone Saxophone

Music by  
PEREZ PRADO

*(Bright Mambo Tempo)*

5th Eb Baritone Saxophone

Mambo #5

**G**

**H** (MONTUNO) (SING)

**I** (MAMBO)

**J**

**K** (PUSH!)

**L**

6/5 (36)

Latin Series For School Dance Bands

# MAMBO NO. 5

Arranged by  
FRED BAROVICK (A.S.M.A.)

Music by  
PEREZ PRADO

1st Trumpet

(Bright Mambo Tempo)

12

1st Trumpet

MAMBO #5

(H) (SING)

SI SI SI YO QUIE-RO MAM BO!

(I)

(J)

(K) (PUSH!)

(L)

# MAMBO NO. 5

FRED BAROVICH (A.S.M.A.)

2nd Trumpet

(Bright Mambo Tempo)

2nd Trumpet

Mambo # 5

(H) (MONTUNO)  
(SING)

(I) (MAMBO)

(J)

(K) (PUSH!)

(L)

# MAMBO NO. 5

Arranged by  
FRED BAROVICK (A.S.M.A.)

Music by  
PEREZ PRADO

3rd Trumpet

(Bright Mambo Tempo)

*f* *fz* *fz*

*fz* **A** 4

**B** *mf*

**C** *Cresc.*

**D** (LOUDER)

**E** 3 *ff*

**F** 3 *ff* *cresc.* *p*

**G** *f* *fz*

3rd Trumpet

M. Ambo # 5

(H) (MONTUNO)  
(SING)

# MAMBO NO. 5

Arranged by  
FRED BAROVICK (A.S.M.A.)  
1st Trombone

PRADO

(Bright mambo Tempo)

1st Trombone

Mambo #5

# MAMBO NO. 5

Arranged by  
FRED BAROVICK (A.S.M.A.)  
2nd Trombone

(Bright Mambo Tempo)

**(A)** (2<sup>ND</sup> X ONLY)

**(B)** (PLAY BOTH TIMES)

**(C)**

**(D)** (LOUDER)

**(E)**

**(NO VIB.)**

**(F)**

2nd Trombone

Mambo #5

**H** (MONTUNO)  
(SING)

**I** (MAMBO)

**J**

**K** (PUSH!)

**L**

# MAMBO NO. 5

Arranged by  
FRED BAROVICK (A.S.M.A.)

3rd Trombone

PEREZ PRADO

(Bright Mambo Tempo)

**(A) (2ND X ONLY)**

**(B) (PLAY BOTH TIMES)**

**(C)**

**(D) (LOUDER)**

**(E)**

(No VIB.)

**(F)**

3rd Trombone

(64)

Mambo #5

 SI SI SI YO QUIE-RO MAM-BO!

# MAMBO NO. 5

Arranged by  
FRED BAROVICK (A.S.M.A.)  
Piano

music by  
PEREZ PRADO

*Bright Mambo Tempo*

Section A is marked with a circled 'A' and '(SAXS)'. The saxophone part has a melodic line with slurs and accents. The piano accompaniment is marked 'mp' (mezzo-piano). The section ends with repeat signs.

Section B is marked with a circled 'B' and '(TPTS)'. The piano accompaniment features a rhythmic pattern with slurs and accents. The section ends with repeat signs.

Piano

W. Andros #5

Pg 2

©

mp cresc.

©

f

©

(BRASS) (SAXS) (TRBS)

cresc. ff cresc.

©

p (TENORS) (ALTOS)

Piano

M. Amloh 5

Pg 3

(TPTS.)

(MAMBO)  
(SAXS)

*Mambo #5*

*Pg "4"*

*mp*

(BRASS)

*f*

*cresc.*

(K)

*> (PUSH!)*

*ff*

(L)

*ff*

# MAMBO NO. 3

Arranged by  
FRED BAROVICK (A.S.M.A.)  
String Bass

(Bright mambo Tempo)

(A)

(B)

(C)

(D)

(E)

**ff** **CRESC.**

(F)

Mambo #5

**(G)**

**(H)** (MONTUNO)  
(SING)

**(I)** (MAMBO)

**(J)**

**(K)** (PUSH!)

**(L)**

# MAMBO NO. 5

Arranged by  
FRED BAROVICK (A.S.M.A.)

Drums

PEREZ PRADO

(Bright Mambo Tempo)  
COW-BELL AND TOM-TOM

Drums

M. Ancho 4/5

(G) (COW-BELL AND TOM-TOM)

(H) (MONTUNO)  
(COW-BELL)

(SING) SI - SI - SI - YO QUIE-RO MAM-BO!

(COW-BELL AND TOM-TOM)

(I) (MAMBO) ff  
(COW-BELL)

(K) (PUSH!)

(RIM)

# MAMBO NO. 5

Arranged by  
FRED BAROVICK (A.S.M.A.)

6/5 (34)

Music by  
PEREZ PRADO

Guitar

Bb6 Bbm6 F9 F7+5 F9

C7 F13 F13

(A)

F7 Bb

*mp*

(B)

F7 Bb

*mf*

(C)

F7 Bb

*cresc.*

(D)

F7 Bb

*f*

(E)

F7 F7

F7 F7

*ff cresc.*

(F)

F7 F7

*p*

Guitar

M Ambo #5

F7

(G) Bb6 Bbm6 F9 F7+5 F9

f

C7 F13 F13

(H) (MONTUNO) F7 Gm Bb

(SING) SI - SI - SI - YO QUIE - RO MAM - BO!

F13 F7 F13 G13 G7 G13

(I) (MAMBO) G7 C

mp

(J) G7 C

f

(K) G7 CMaj7

ff

(L) G7 C

fff

C

# MAMBO NO. 5

Arranged by  
**FRED BAROVICK (A.S.M.A.)**  
Conductor's Guide

Music by  
**PEREZ PRADO**

(Bright Mambo Tempo,

(TUTTI)

Handwritten notes: 192p

Chords:  $f$ ,  $Bb$ ,  $Bbmi$ ,  $F7$ ,  $F7 +5$ ,  $F9 fz$

Handwritten notes: III Am Bb #5

Chords:  $C7$ ,  $F13$ ,  $F7$

(A)  $F7$  UNIS (SAXS) BOTH TIMES

Handwritten notes: 4/5 (36)

Chords:  $Bb$ ,  $F7 (2NDX ONLY) (TRB)$

(B)  $F7$  BR: (TRB) TUTTI

Chords:  $Bb$ ,  $F7 BR: (TRB) TUTTI$

Conductor's Guide

**(C)** F7 BR. (TRPTS) TUTTI

B $\flat$  P $9^{\text{th}}$  2"

(SAX-UNIS.)

(TRB.)

CRESC.

**(D)** F7 (TRPTS-TUTTI) LOUDER

B $\flat$

(SAX-UNIS.)

GLISS.

**(E)** F7 (TRPTS. TUTTI)

(SAXS-UNIS.)

GLISS.

(SAX'S)

(Soli)

(SAX'S-UNIS)

(BR. TUTTI)

mp

(NO VIB.)

(Sfz)

ff

CRESC.

(SAX'S)

(SAX'S-TUTTI)

(Sfz)

**(F)** F7

(TENORS.)

(TENORS AND ALTOS)

(TRP6-UNIS.)  
(TRBS.)  
p

(TUTTI-ORK)  
(RHYTHM)  
f

(SAX-UNISON)  
(BR.)  
(SAXS)  
fff

(MONTUNO)  
(SING)  
(SAX) (PLAYED BY SAXES)

SI SI SI YO QUIE-RO MAM-BO!

(RHYTHM)  
ff

I (MAMBO)

*P<sub>7</sub>"4"*

*mp*  
(SAXS-SOFS-UNIS)

J (BR.)  
*f* CRESC.  
(SAX-UNIS)

K (BR-TUTTI)  
*f*  
(SAX-UNIS)

L (BR-TUTTI)  
(SAXS-UNIS.)  
*fff*