PIANO SOLO

BEST COMPOSITIONS 3

西村由紀江

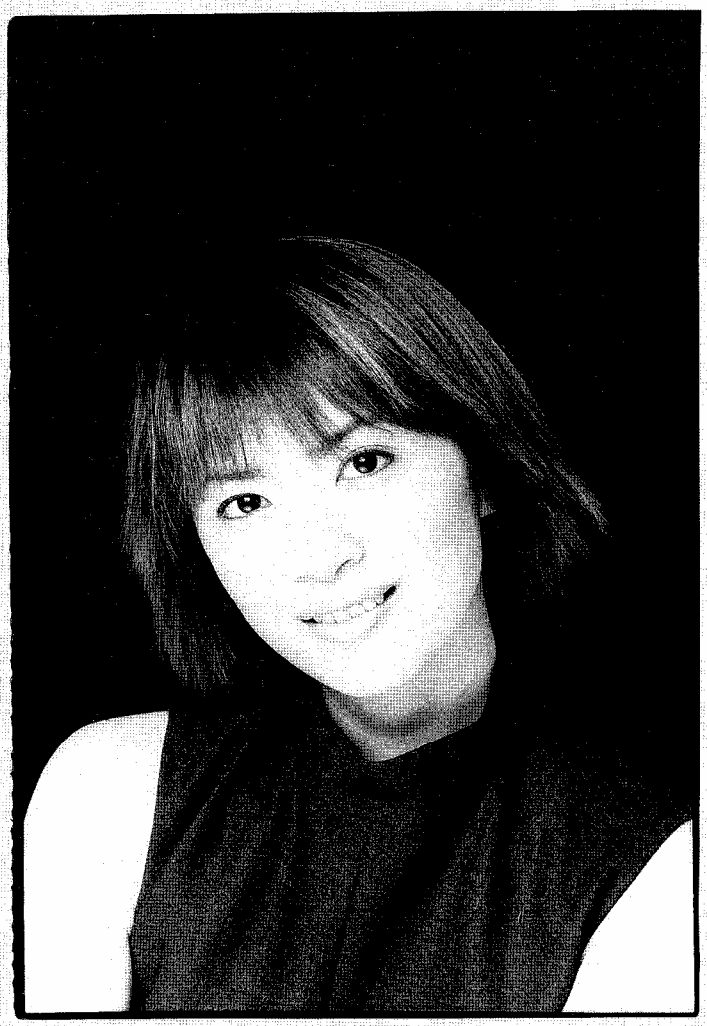

はじめに

お元気ですか、 西村由紀江です。
この度、私の代表作品を集めた楽譜集“BEST CONPOSITIONS”Vol. 3
を出版することとなりました。
Vol. 1 を出版した頃は、まさかVol. 3 が出せるなんて想像もして
いなかったのですが、大勢の方に私の音楽を楽しんで頂いている
証なのだと、感謝の気持ちでいっぱいです。
このVol. 3 では、ピアノソロアルバム「月いろのつばさ」「大地のうた」
「自分への手紙」の中から１５曲を選曲。また、過去の作品においては、
最近テレビなどでよく使われている曲の中から、まだ楽譜集に取りあげて
いない作品も、私なりに選んでみました。
どの曲も私の大切な宝物です。だからこそ、皆さん自身の想像力を
精一杯膨らませ、思い思いにピアノに向かって頂ければ幸せです。

すべてのピアノファンの人達へ、心をこめて…。

西村由紀江

空が青い理由 47

旅 52

私にできること… 56

壁のない部屋 60

1月27日 64
～ from Album「月いろのつばさ」

波雲 70

哀しみの聖母（マリア） 75

ひだまり 80

アルルカン 83

i・no・ri 86
～ from Album「大地のうた」

風に向かって 91

やわらかな朝（あした）の雨 98

希望の道 100

月明かりの下で 106

心が満ちる時 110
～ from Album「自分への手紙」

空が青い理由 47

旅 52

私にできること… 56

壁のない部屋 60

1月27日 64
～ from Album「月いろのつばさ」

波雲 70

哀しみの聖母（マリア） 75

ひだまり 80

アルルカン 83

i・no・ri 86
～ from Album「大地のうた」

風に向かって 91

やわらかな朝（あした）の雨 98

希望の道 100

月明かりの下で 106

心が満ちる時 110
～ from Album「自分への手紙」

Esplanade

Music by Yukie Nishimura

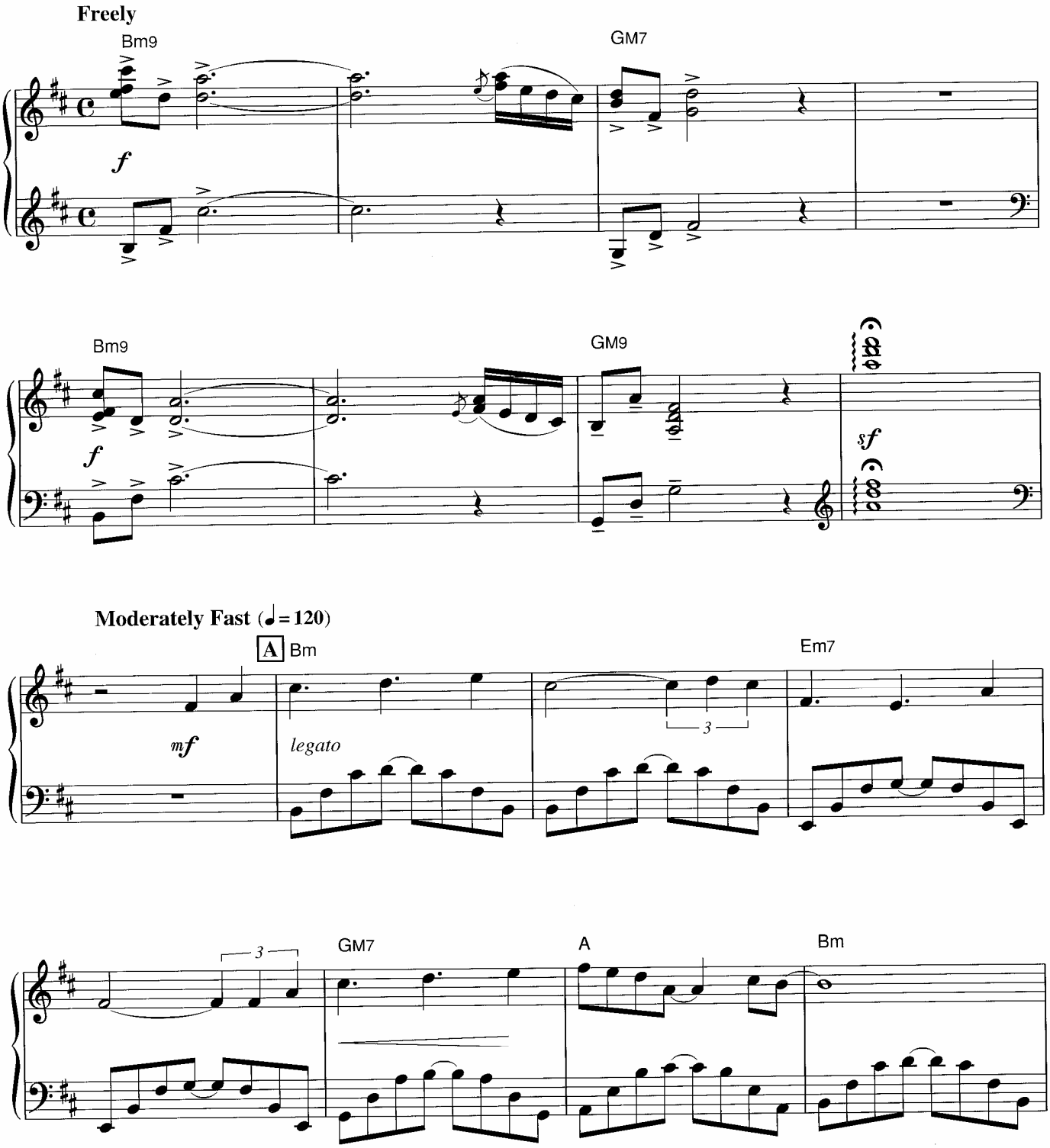

© Copyright 1986 by YAMAHA Music Foundation
All Rights Reserved. International Copyright Secured.

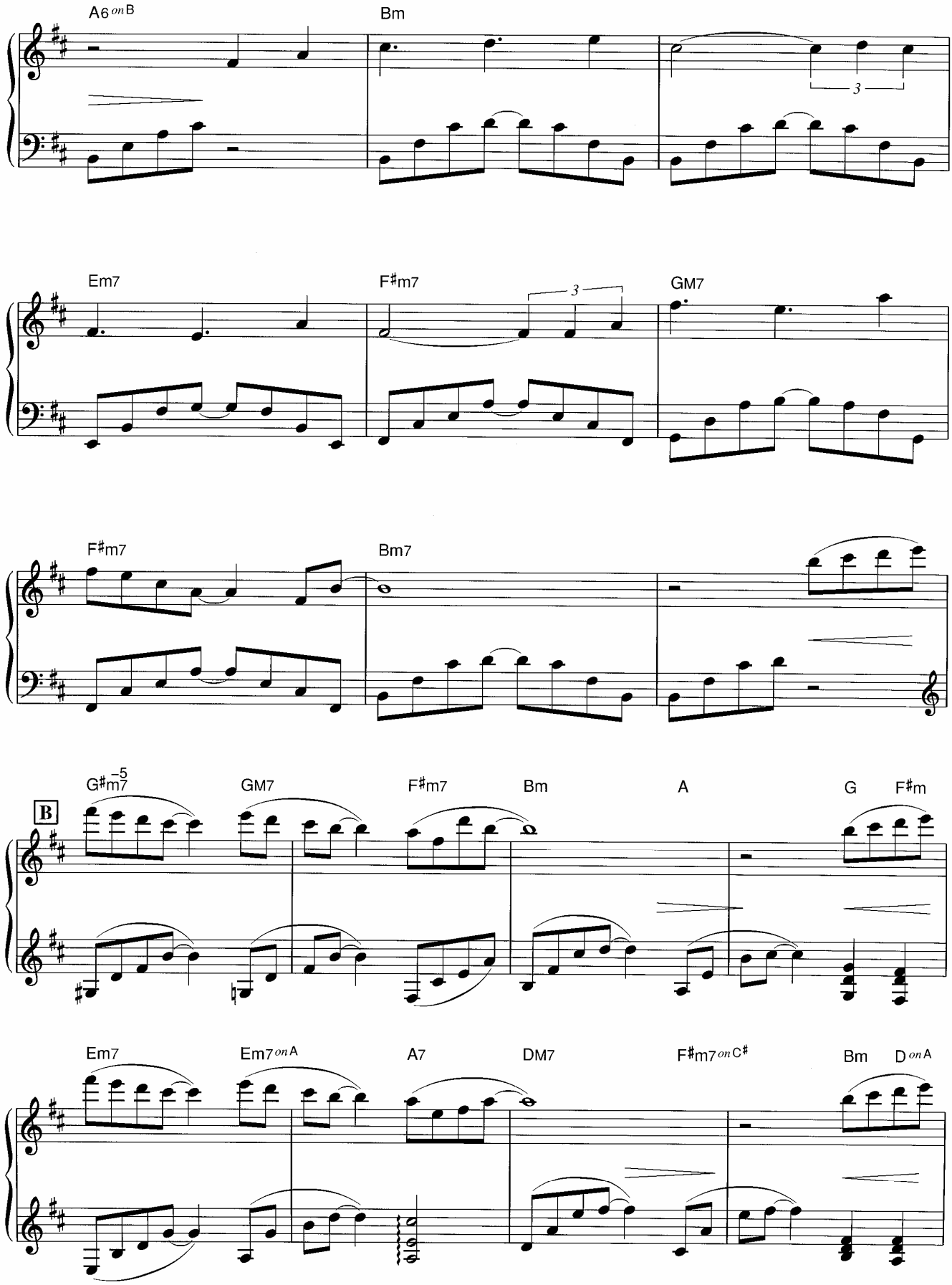
A6 on B
Bm
Em7
F♯m7
GM7
F♯m7
Bm7
G♯m7 -5
GM7
F♯m7
Bm
A
G
F♯m
B
Em7
Em7 on A
A7
DM7
F♯m7 on C♯
Bm
D on A

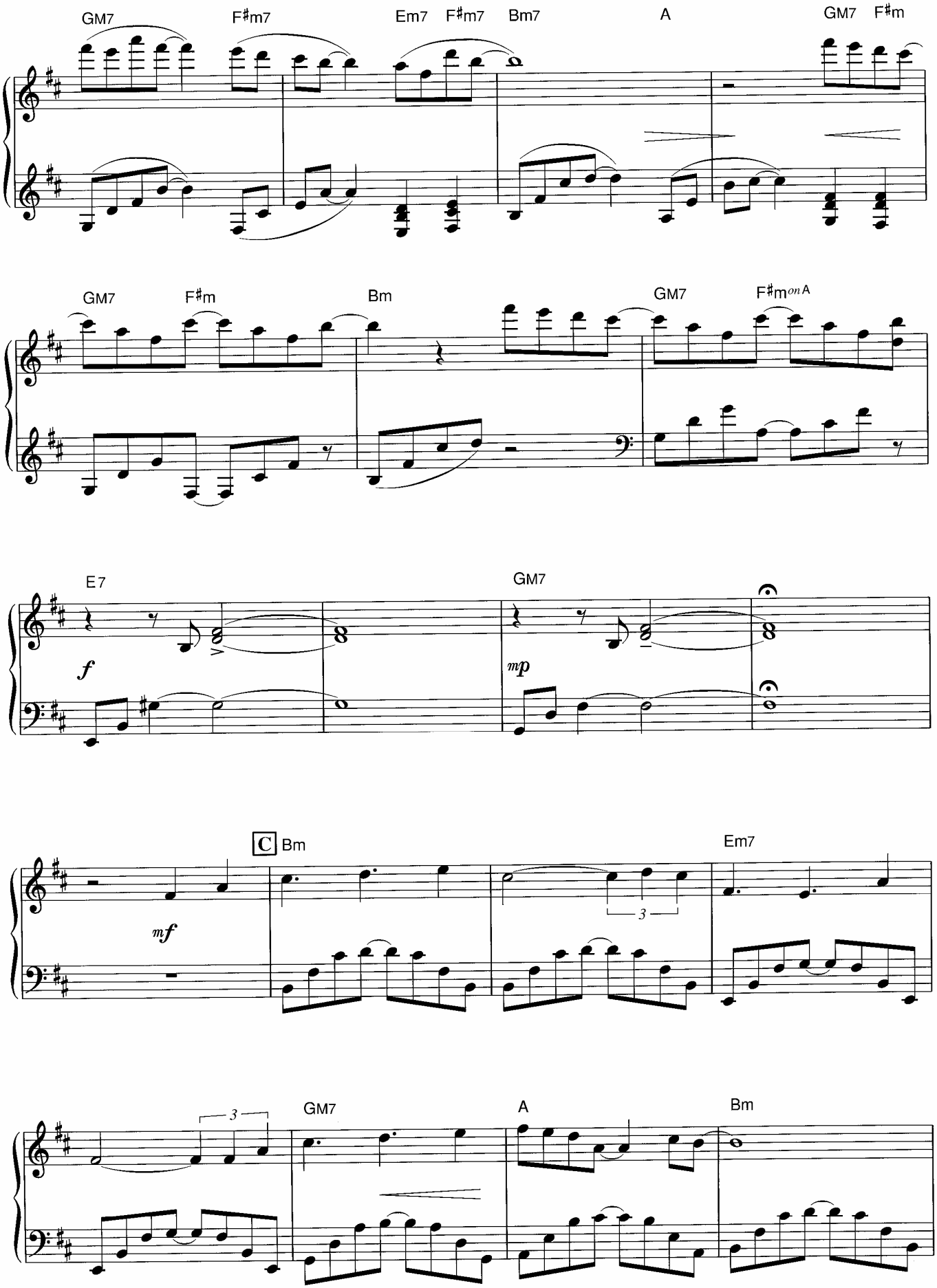
GM7
F♯m7
Em7
F♯m7
Bm7
A
GM7
F♯m
GM7
F♯m
Bm
GM7
F♯m on A
E7
f
GM7
mp
C
Bm
mf
Em7
3
3
GM7
A
Bm

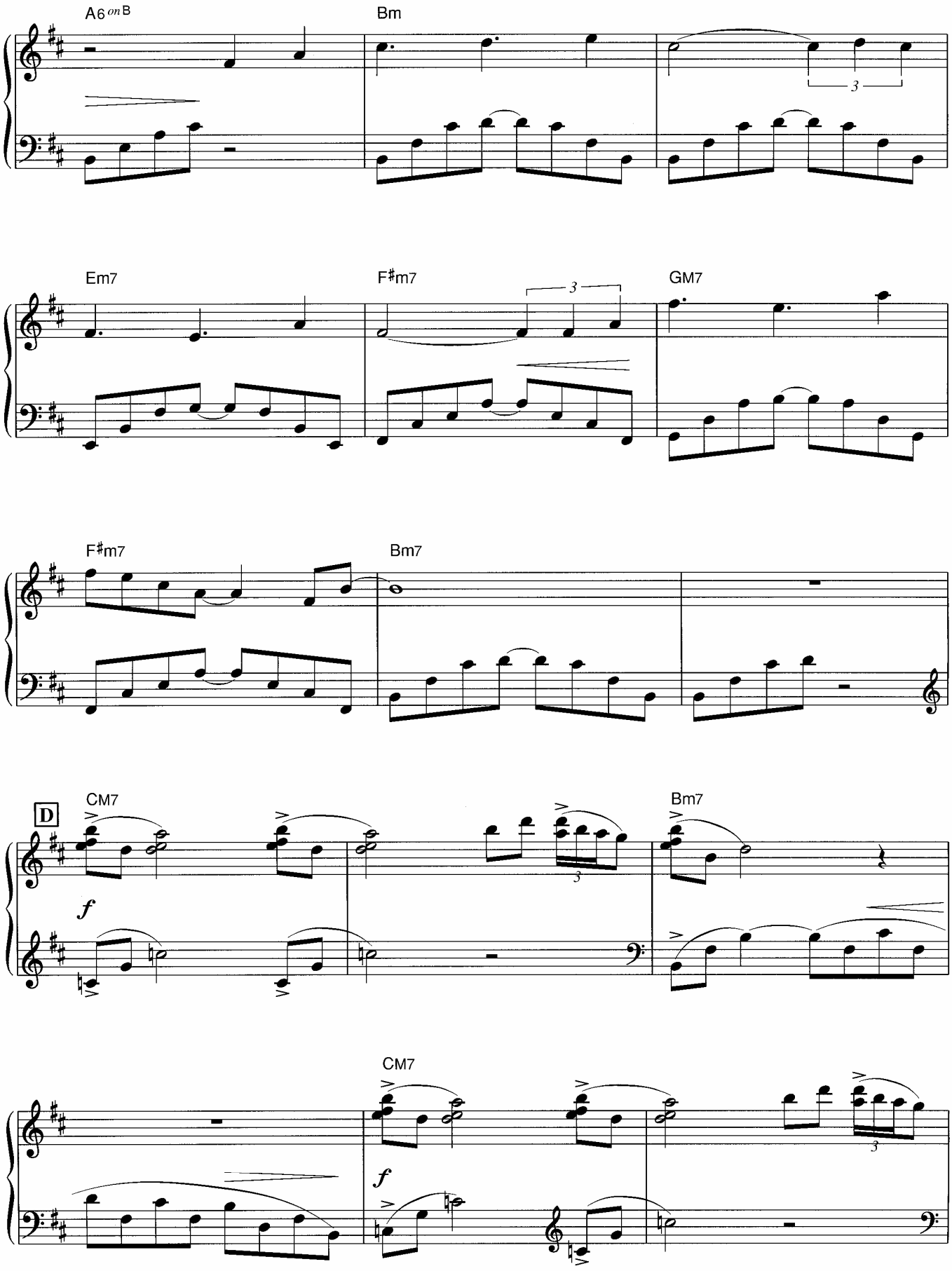
A6 on B
Bm
Em7
F♯m7
GM7
F♯m7
Bm7
D
CM7
Bm7
CM7

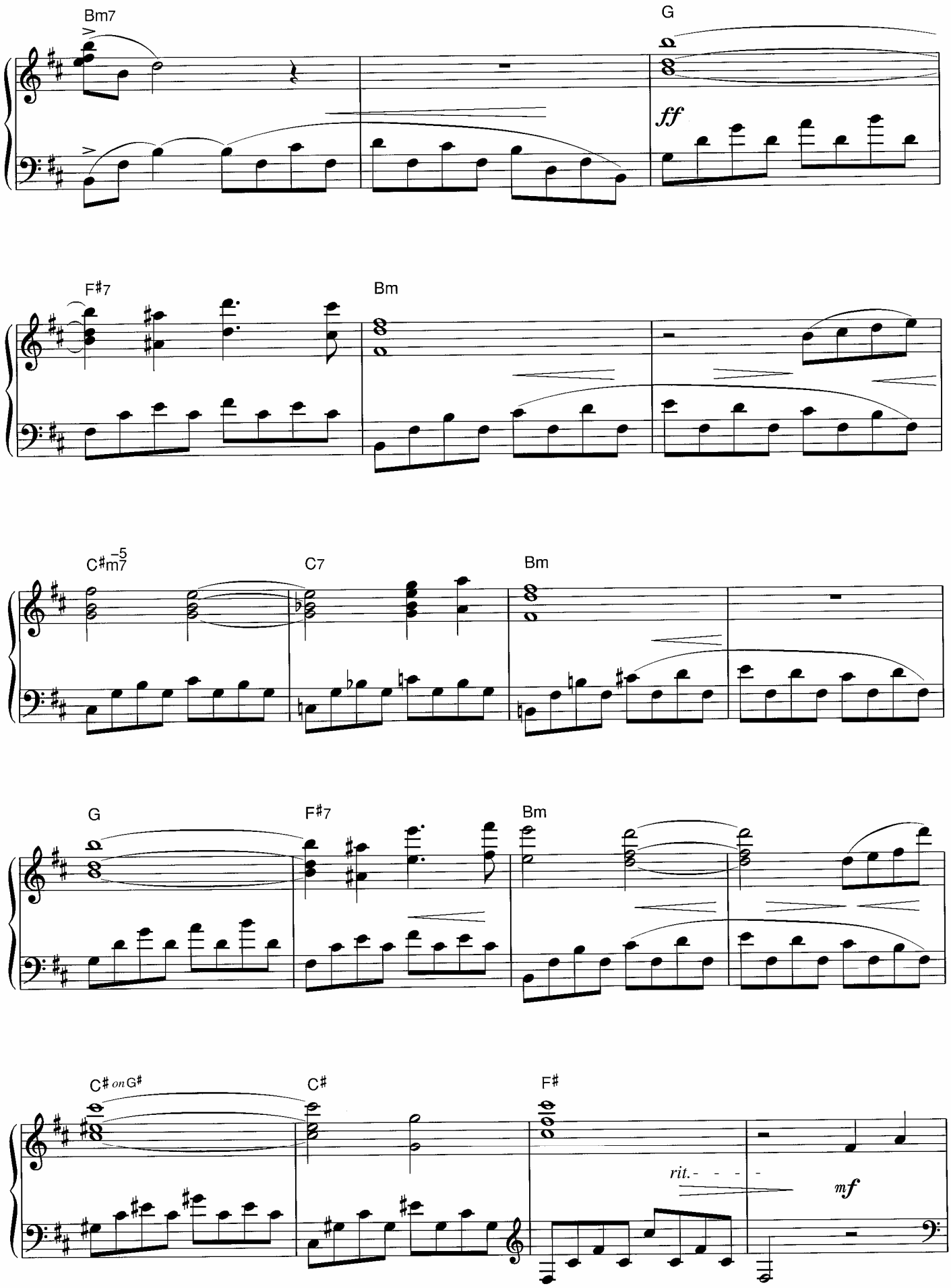
Bm7
G
ff
F♯7
Bm
C♯m7 −5
C7
Bm
G
F♯7
Bm
C♯ on G♯
C♯
F♯
rit. - - - -
mf

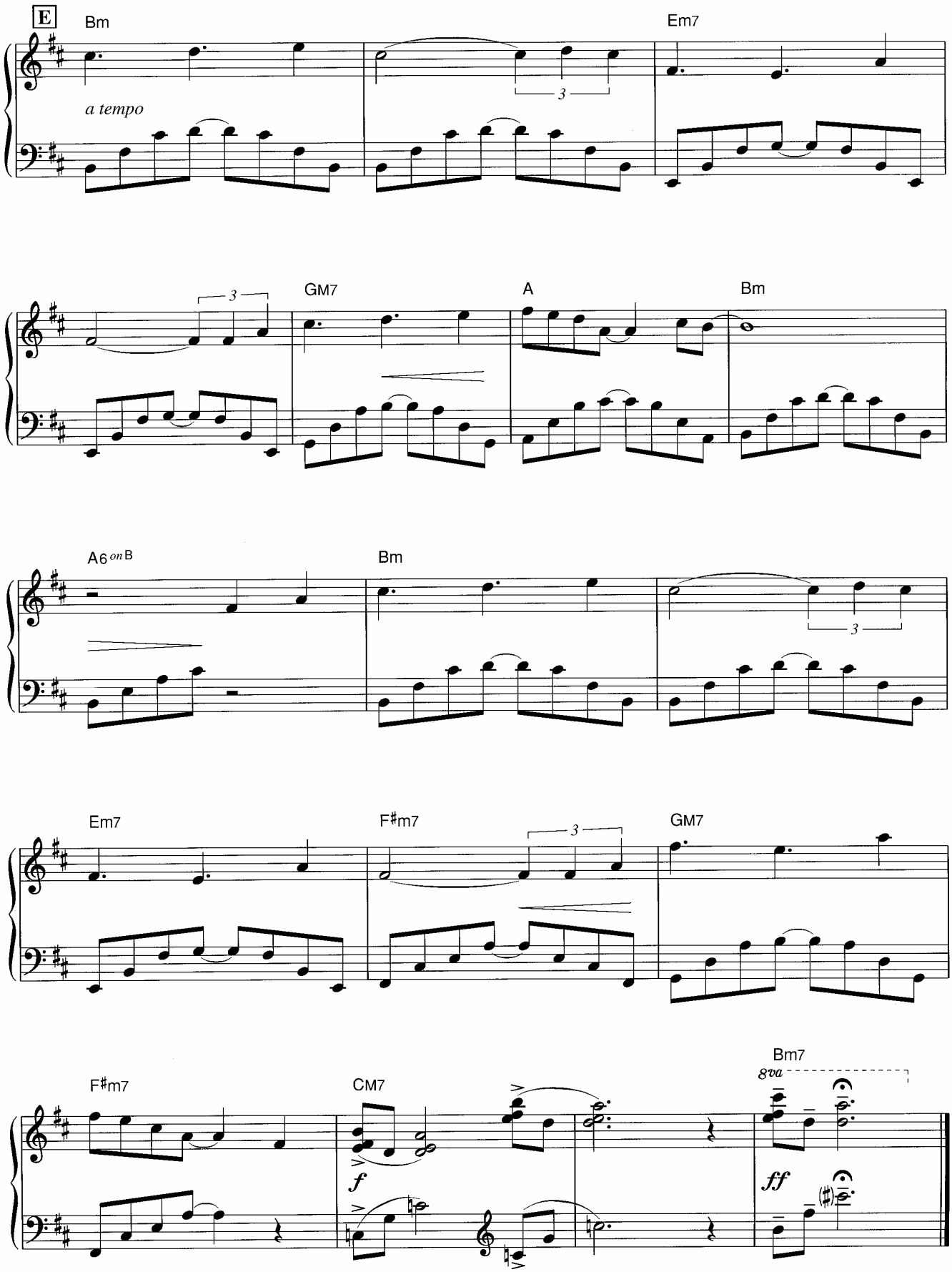
E
Bm
Em7
a tempo
3
GM7
A
Bm
A6 on B
Bm
Em7
F♯m7
GM7
F♯m7
CM7
Bm7
8va
f
ff

素敵にモーニング

Music by Yukie Nishimura

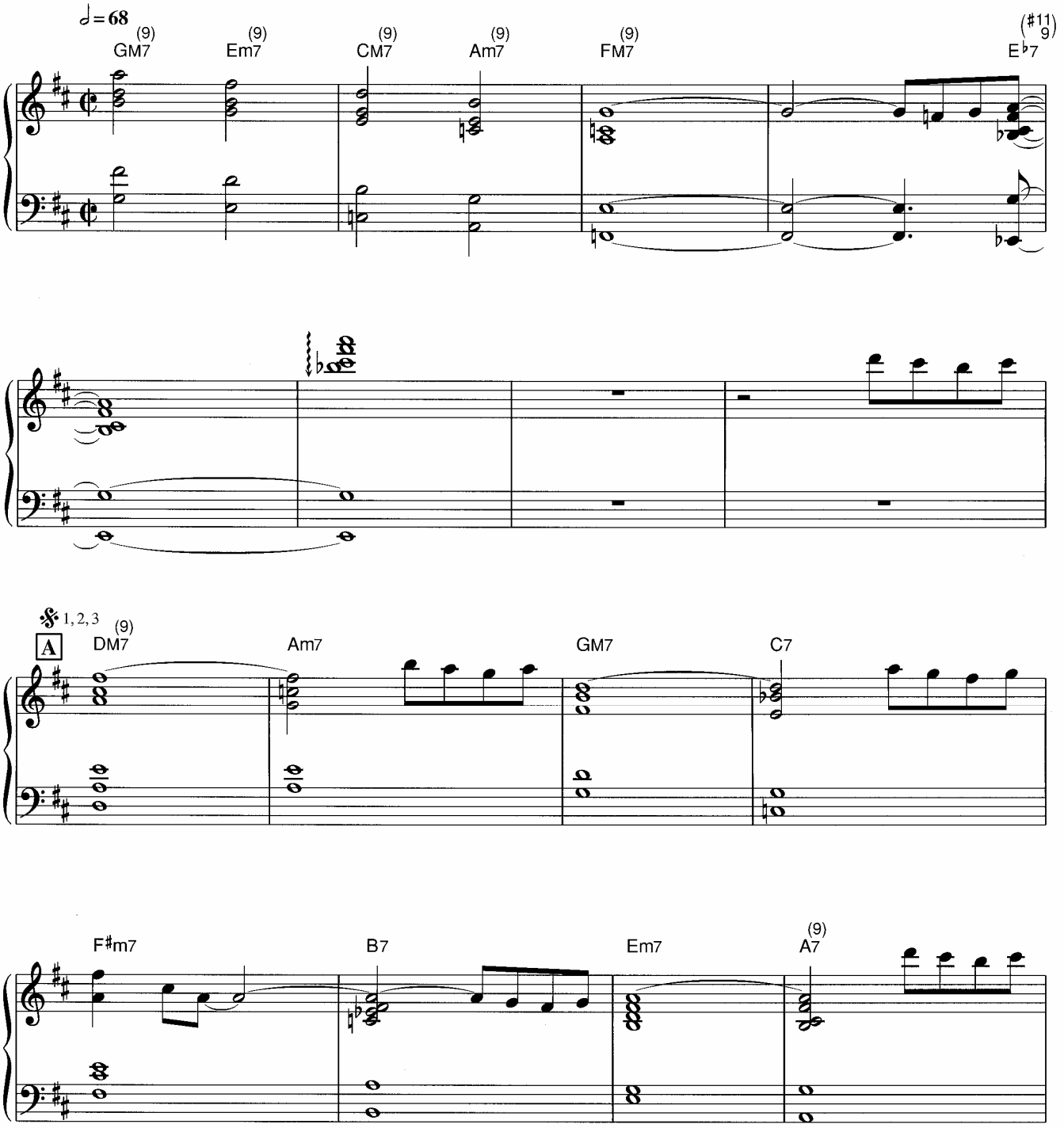

© Copyright 1988 by YAMAHA Music Foundation
All Rights Reserved. International Copyright Secured.

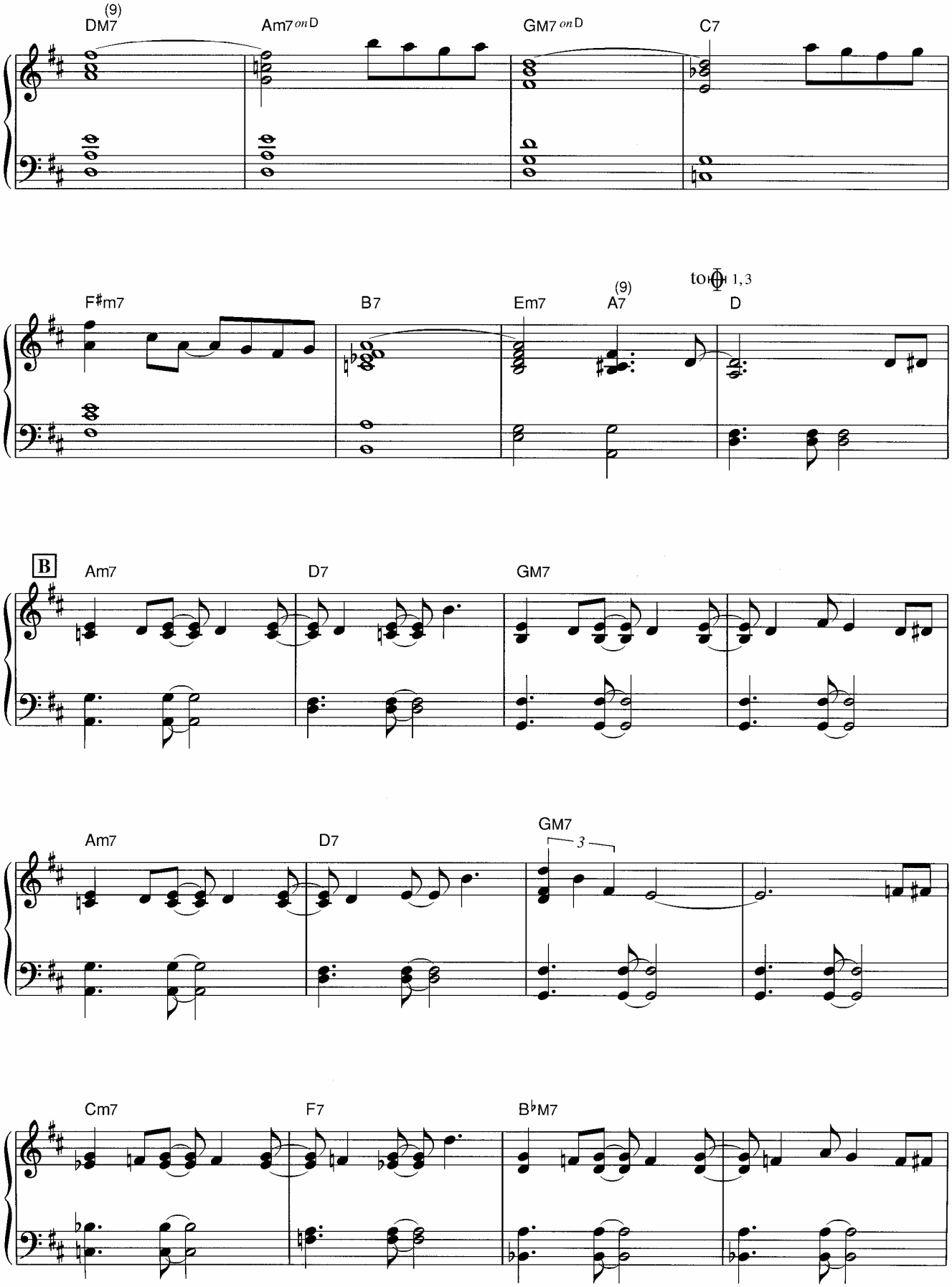
(9)
DM7
Am7 on D
GM7 on D
C7
F♯m7
B7
Em7
(9)
A7
to ⊕ 1, 3
D
B
Am7
D7
GM7
Am7
D7
GM7
3
Cm7
F7
B♭M7

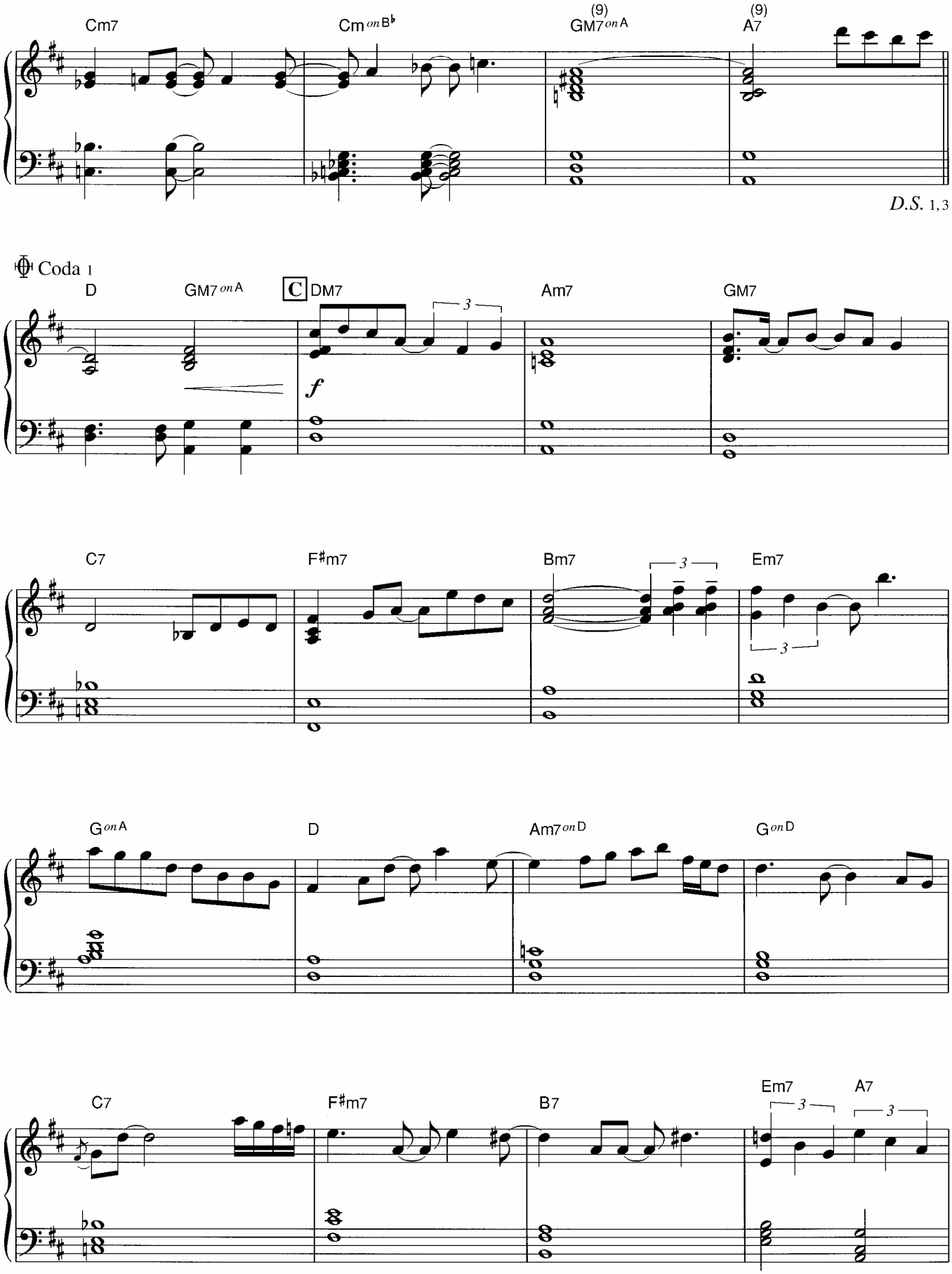
Cm7
Cm on B♭
(9)
GM7 on A
(9)
A7
D.S. 1, 3
Coda 1
D
GM7 on A
C DM7
3
f
Am7
GM7
C7
F♯m7
Bm7
3
Em7
3
G on A
D
Am7 on D
G on D
C7
F♯m7
B7
Em7
3
A7
3

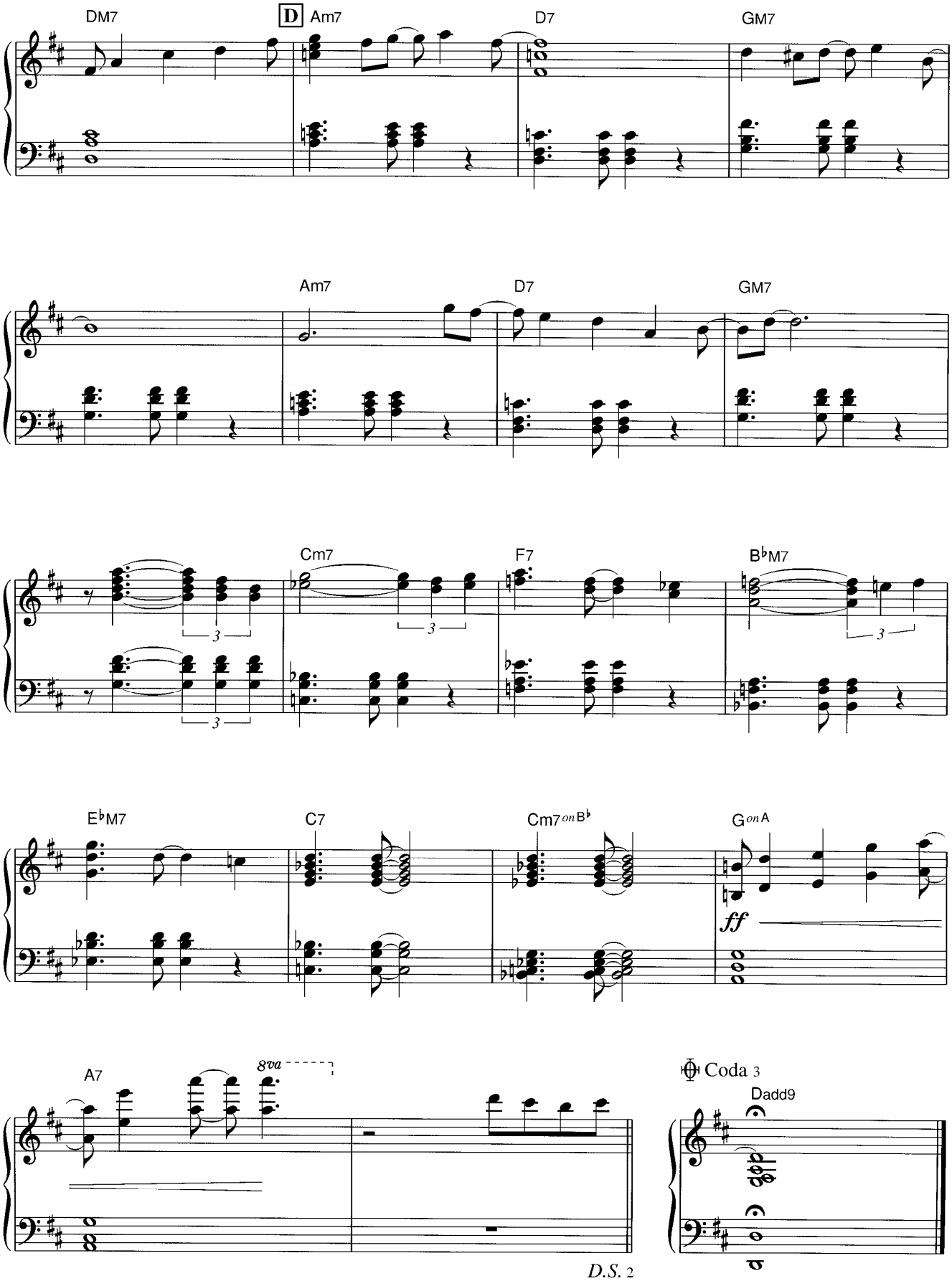
DM7
D
Am7
D7
GM7
Am7
D7
GM7
Cm7
F7
B♭M7
3
3
3
E♭M7
C7
Cm7 on B♭
G on A
ff
A7
8va
D.S. 2
Coda 3
Dadd9

水麗舞

Music by Yukie Nishimura

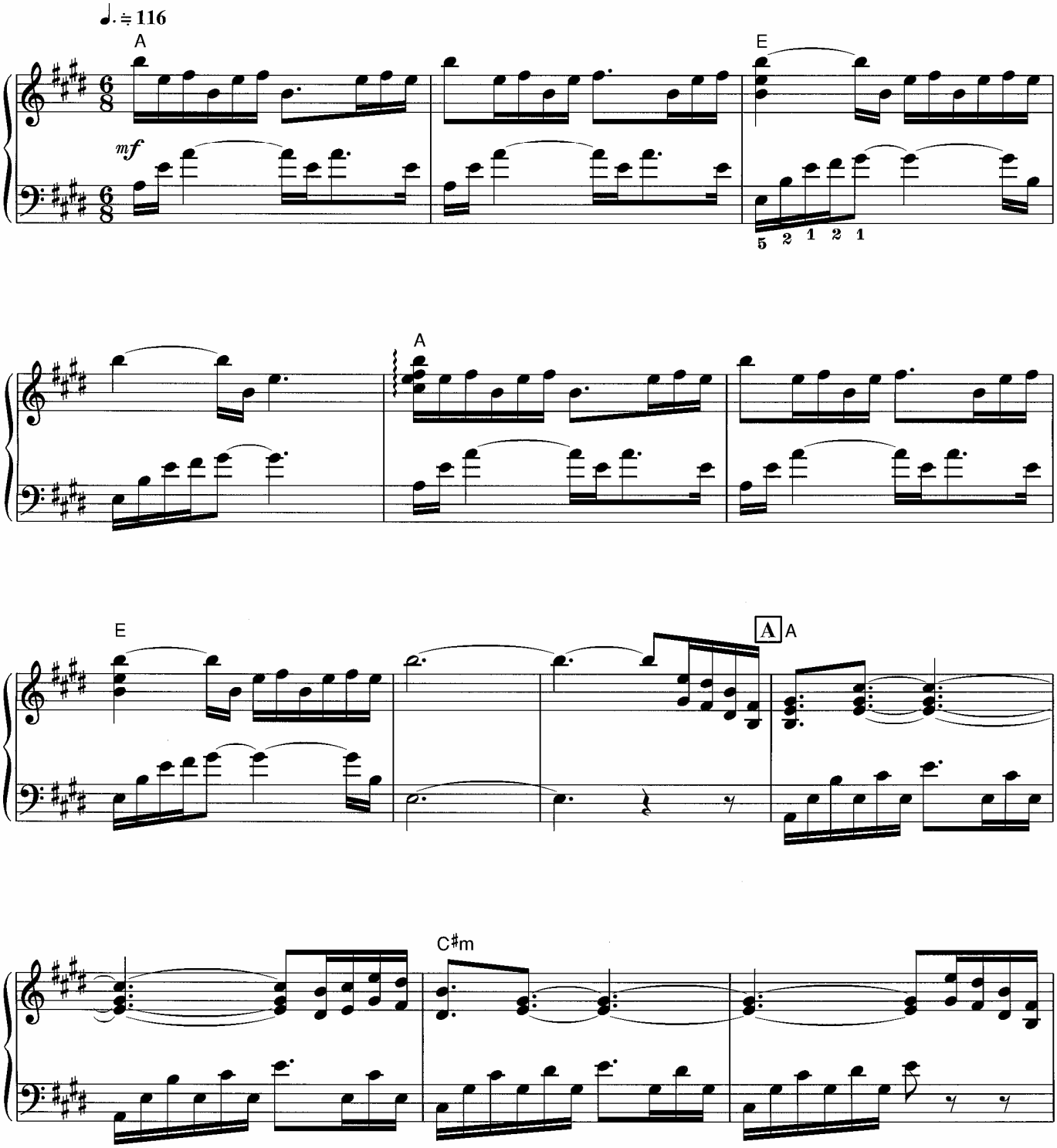

© Copyright 1991 by YAMAHA Music Foundation
All Rights Reserved. International Copyright Secured.

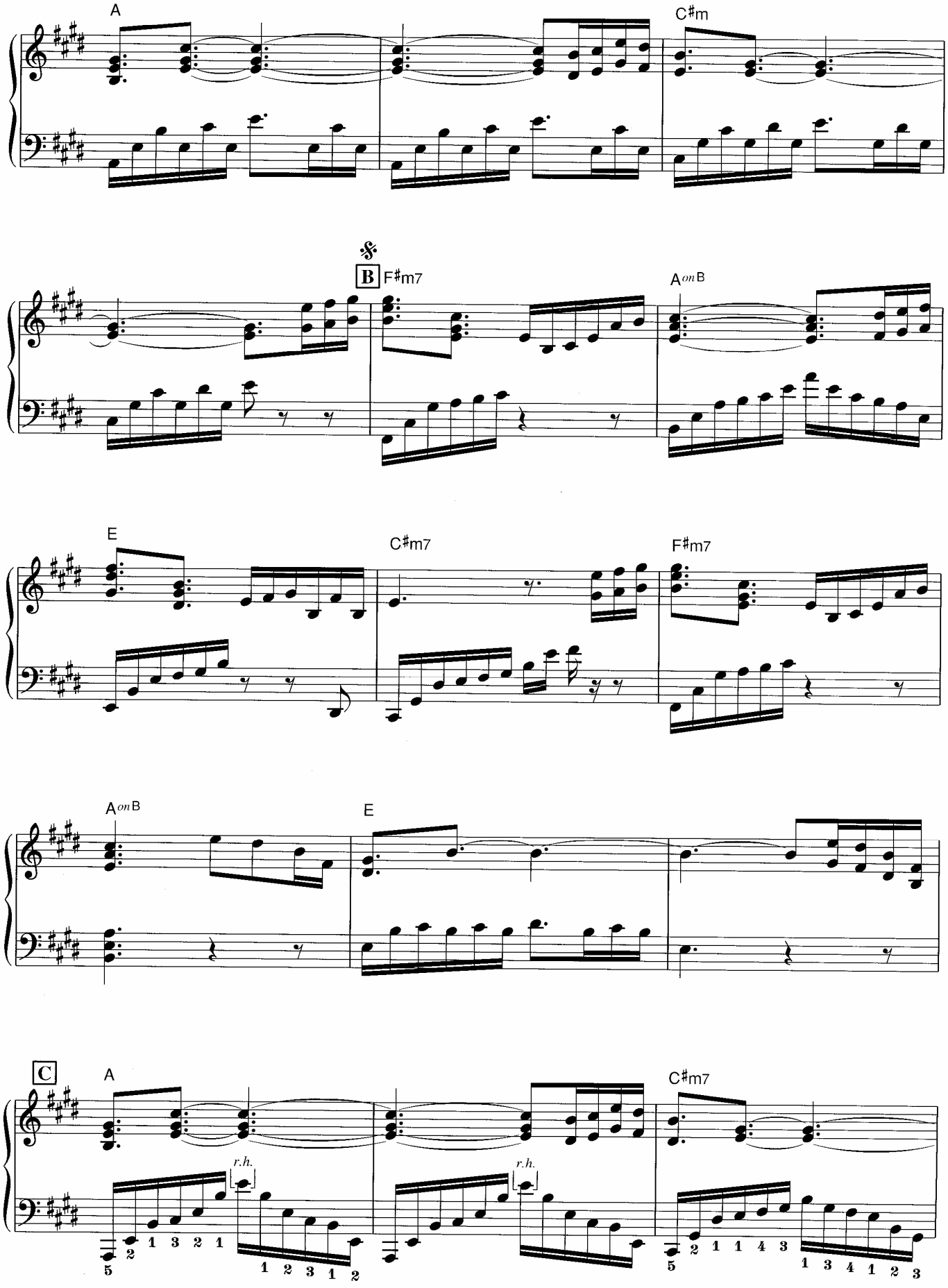
A
C♯m
B
F♯m7
A on B
E
C♯m7
F♯m7
A on B
E
C
A
r.h.
r.h.
C♯m7

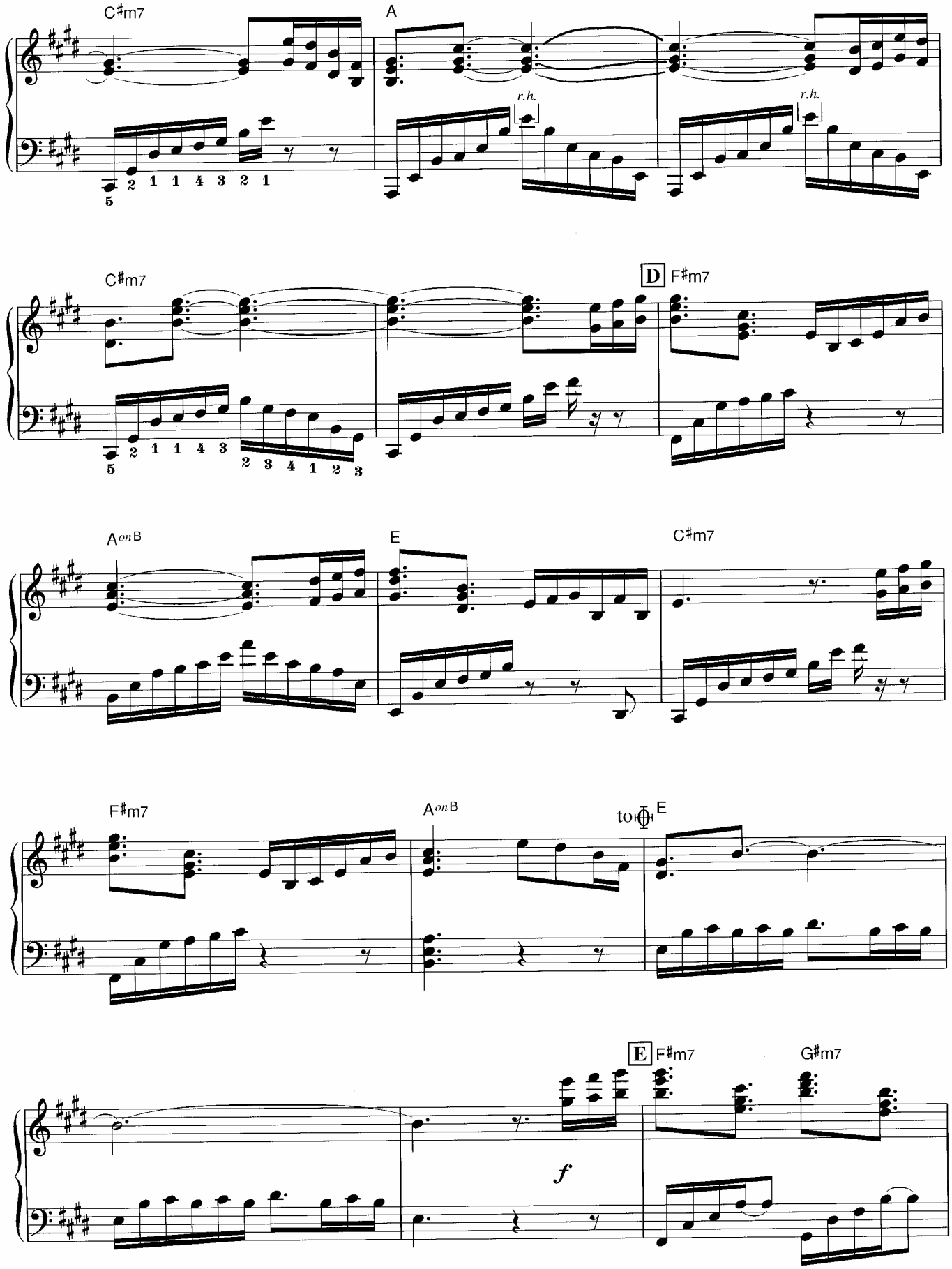
C♯m7
A
r.h.
r.h.
C♯m7
D
F♯m7
A on B
E
C♯m7
F♯m7
A on B
to E
E
F♯m7
G♯m7
f

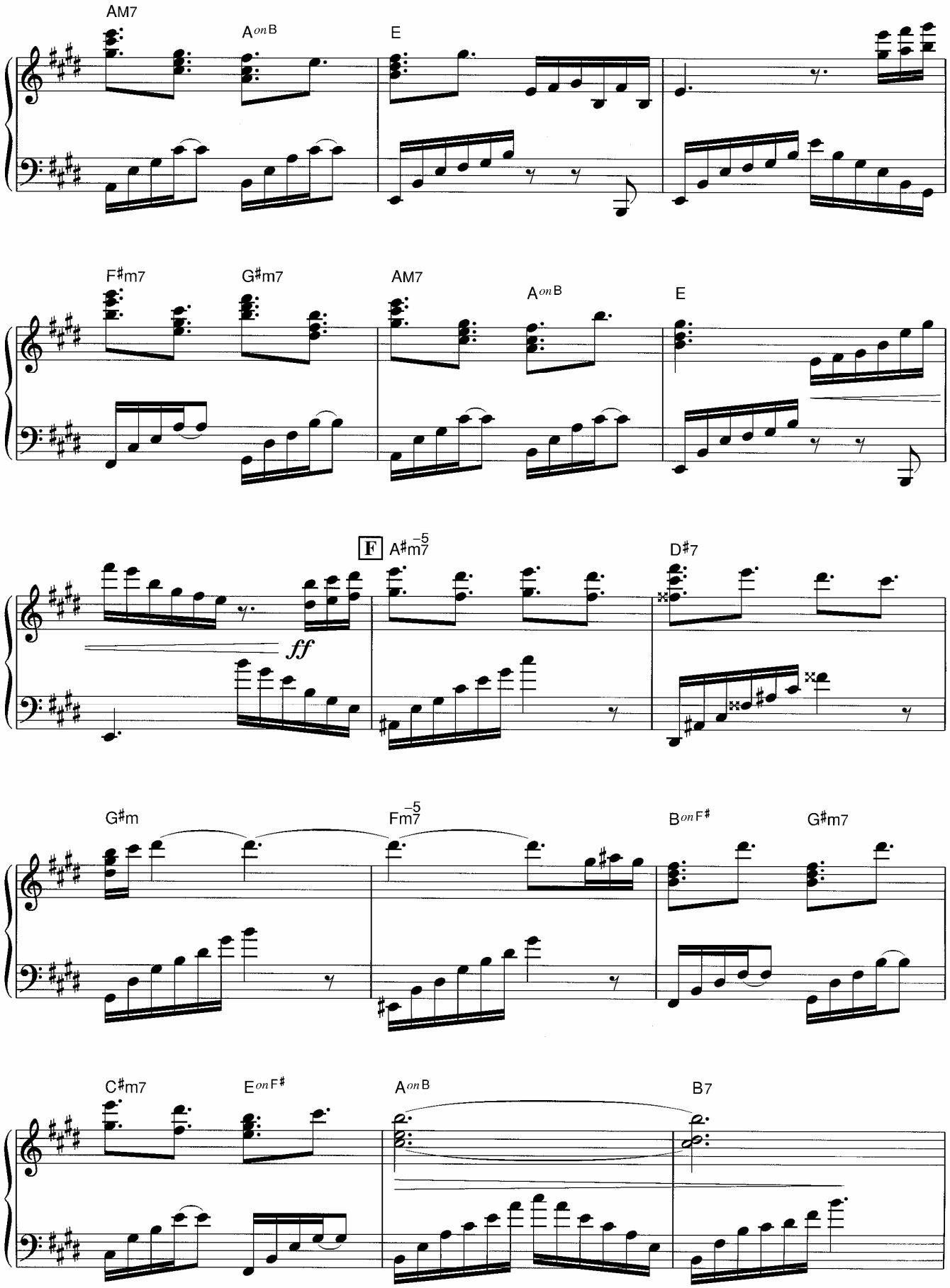
AM7
A on B
E
F♯m7
G♯m7
AM7
A on B
E
F
A♯m7 −5
D♯7
ff
G♯m
Fm7 −5
B on F♯
G♯m7
C♯m7
E on F♯
A on B
B7

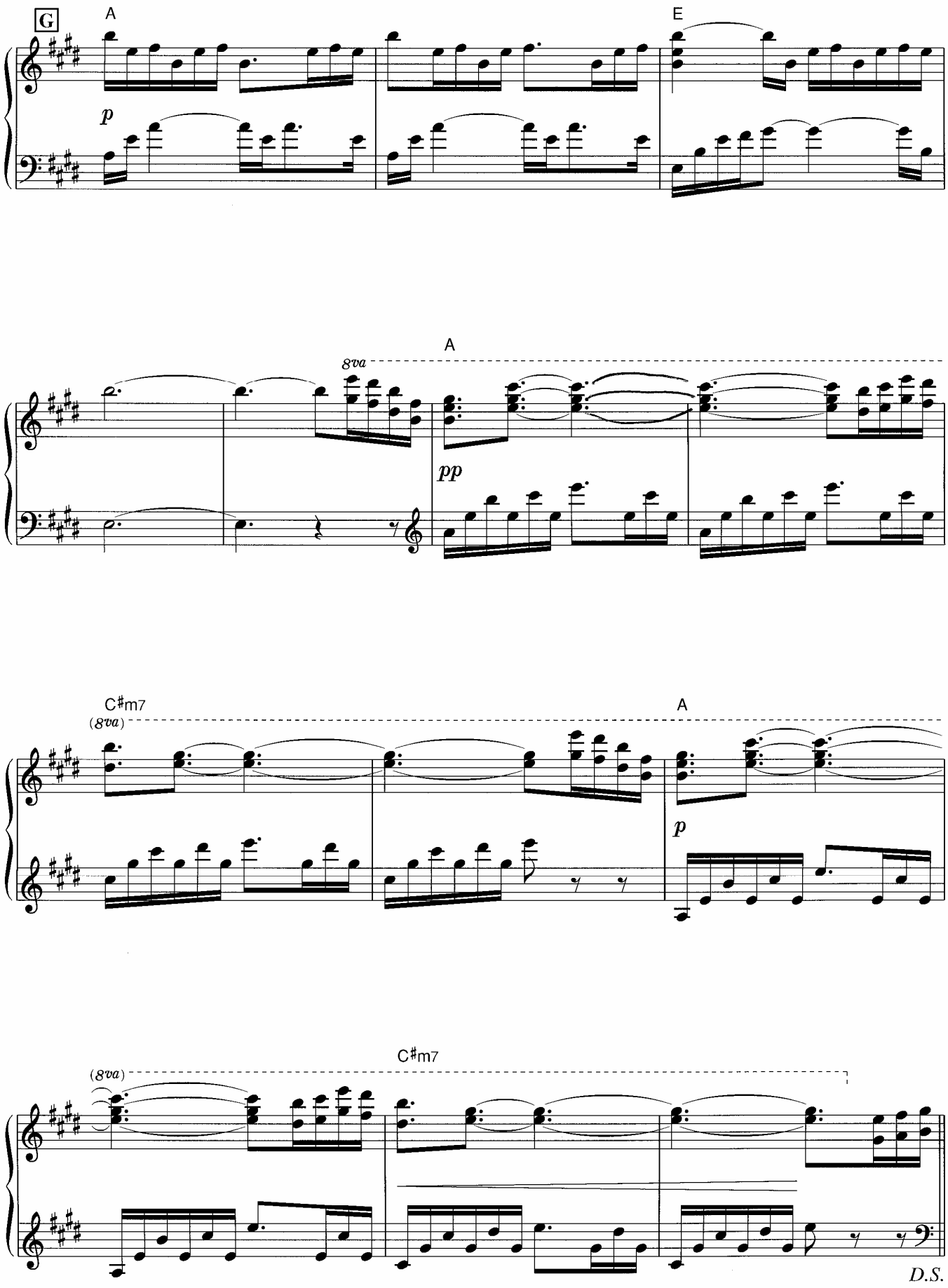
G
A
E
p
8va
A
pp
C♯m7
(8va)
A
p
C♯m7
(8va)
D.S.

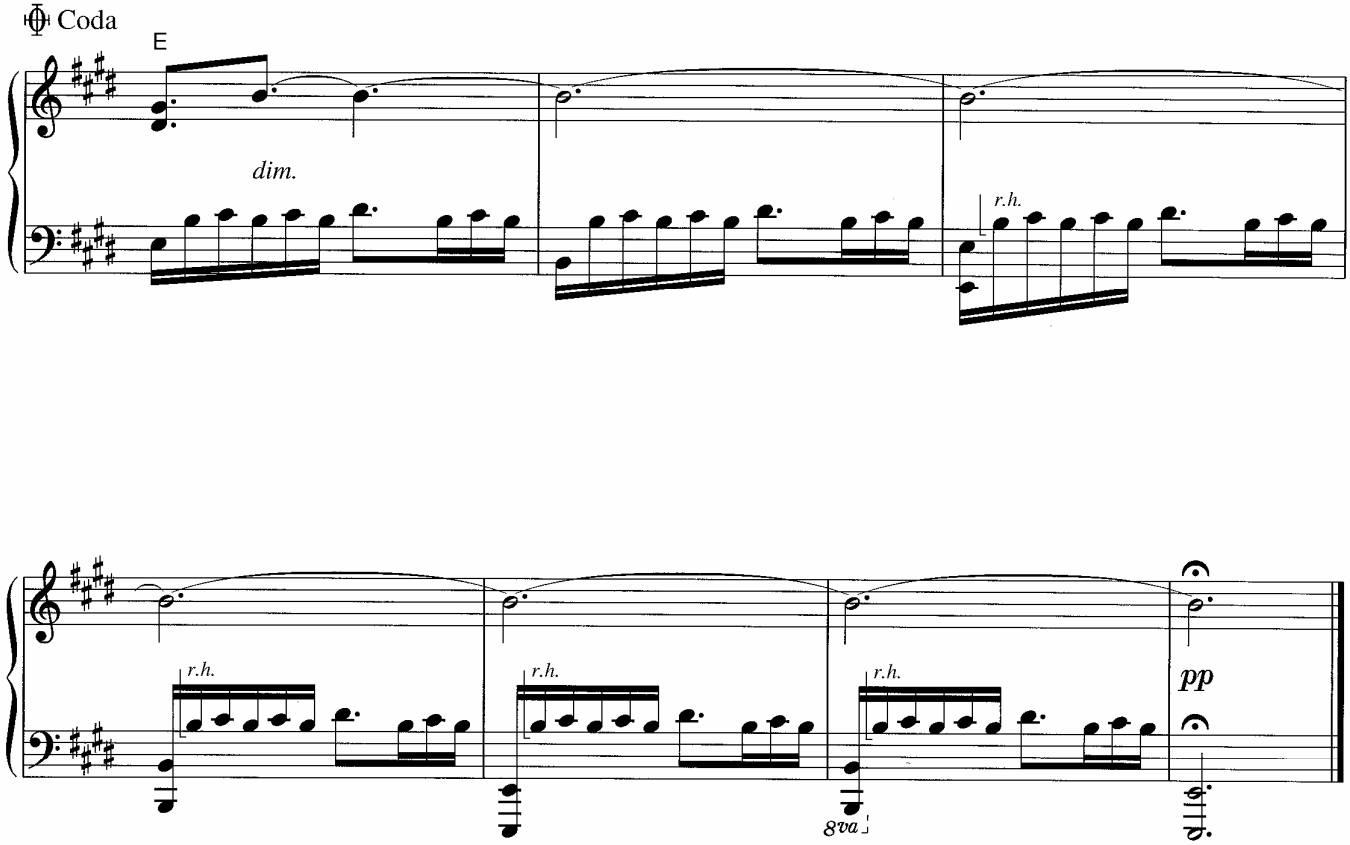
Coda
E
dim.
r.h.

r.h.
r.h.
r.h.
8va
pp

夢飛行

Music by Yukie Nishimura

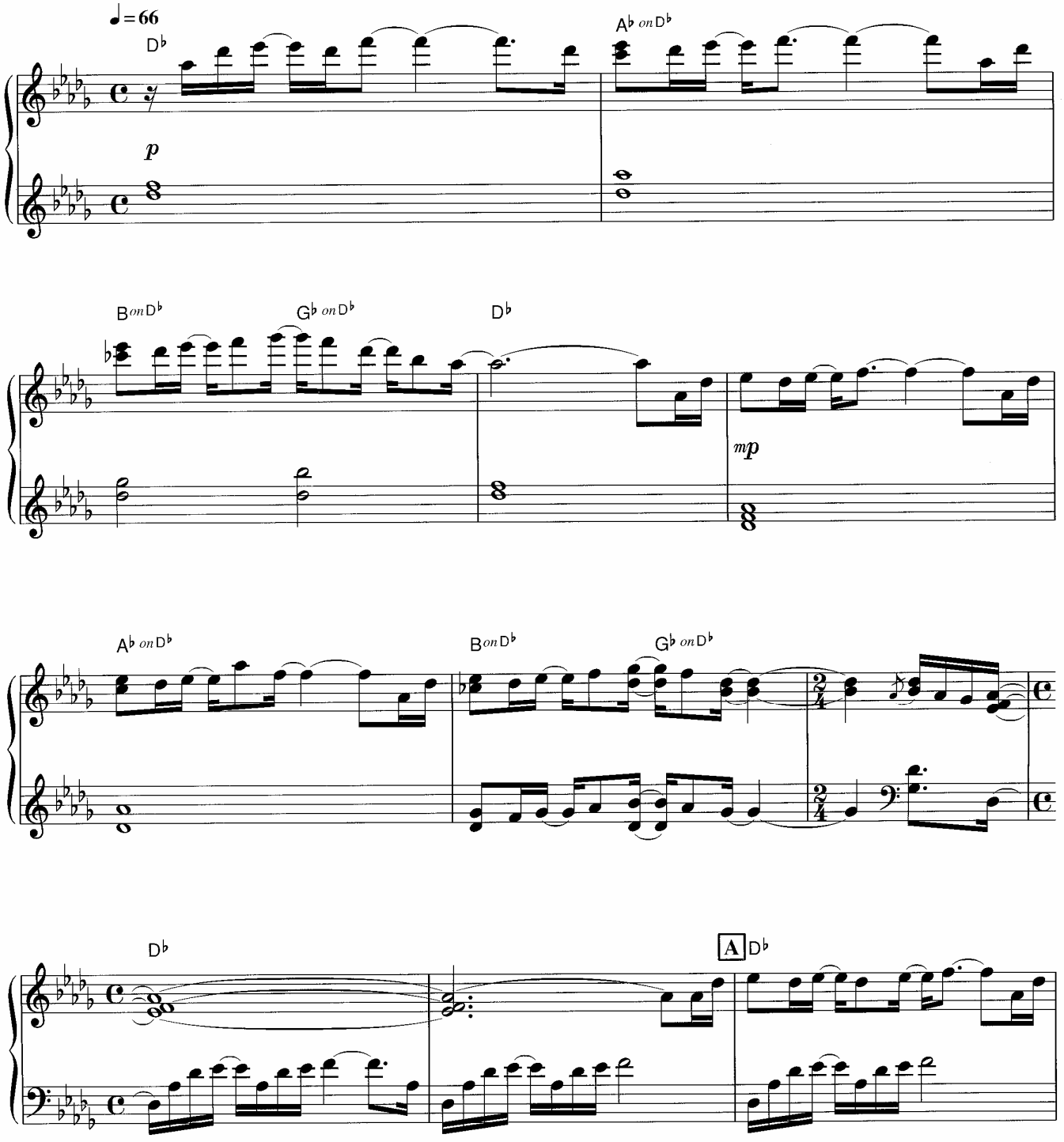

© Copyright 1991 by YAMAHA Music Foundation
All Rights Reserved. International Copyright Secured.

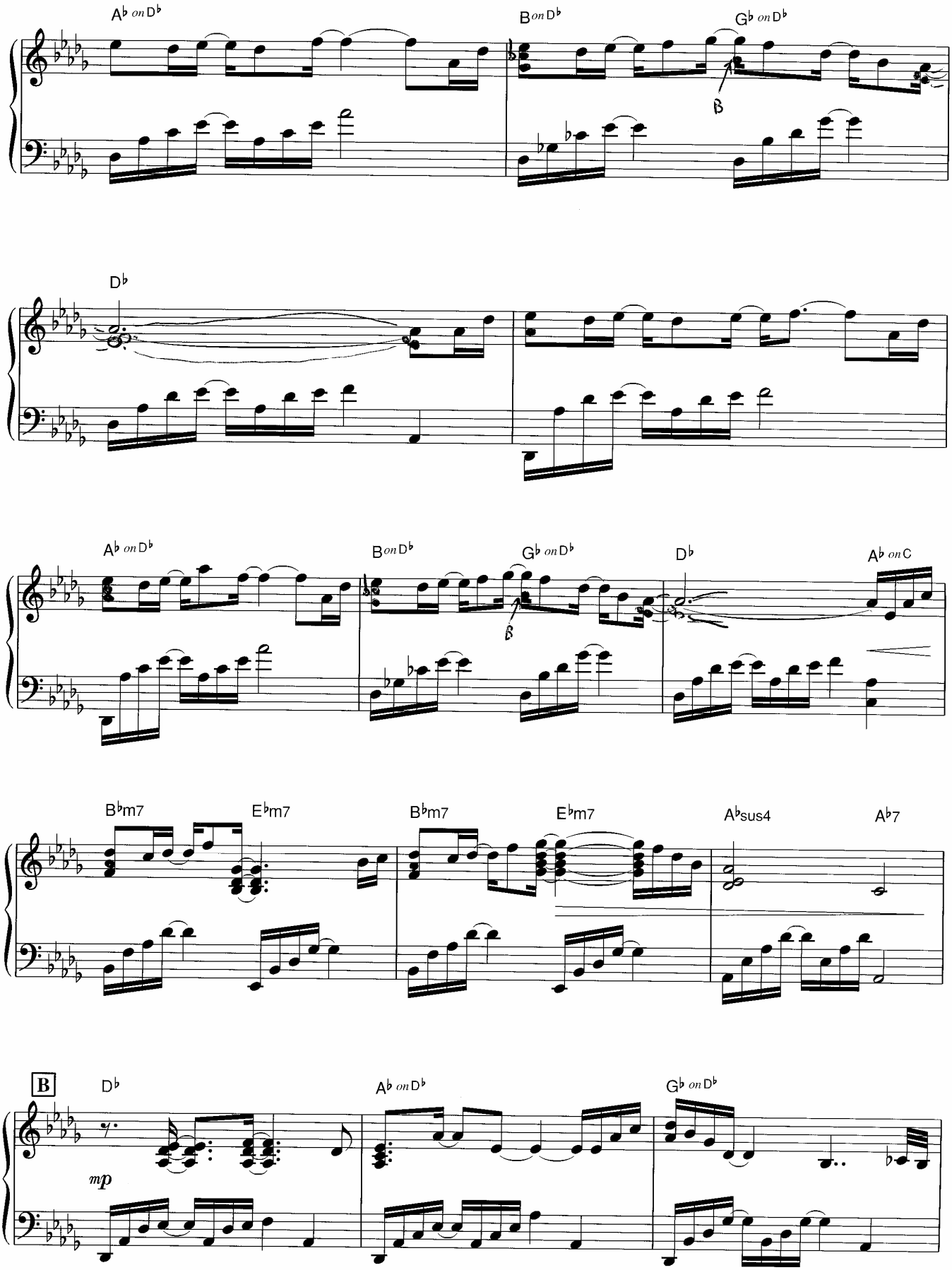
A♭ on D♭
B on D♭
G♭ on D♭
D♭
A♭ on D♭
B on D♭
G♭ on D♭
D♭
A♭ on C
B♭m7
E♭m7
B♭m7
E♭m7
A♭sus4
A♭7
B
D♭
mp
A♭ on D♭
G♭ on D♭

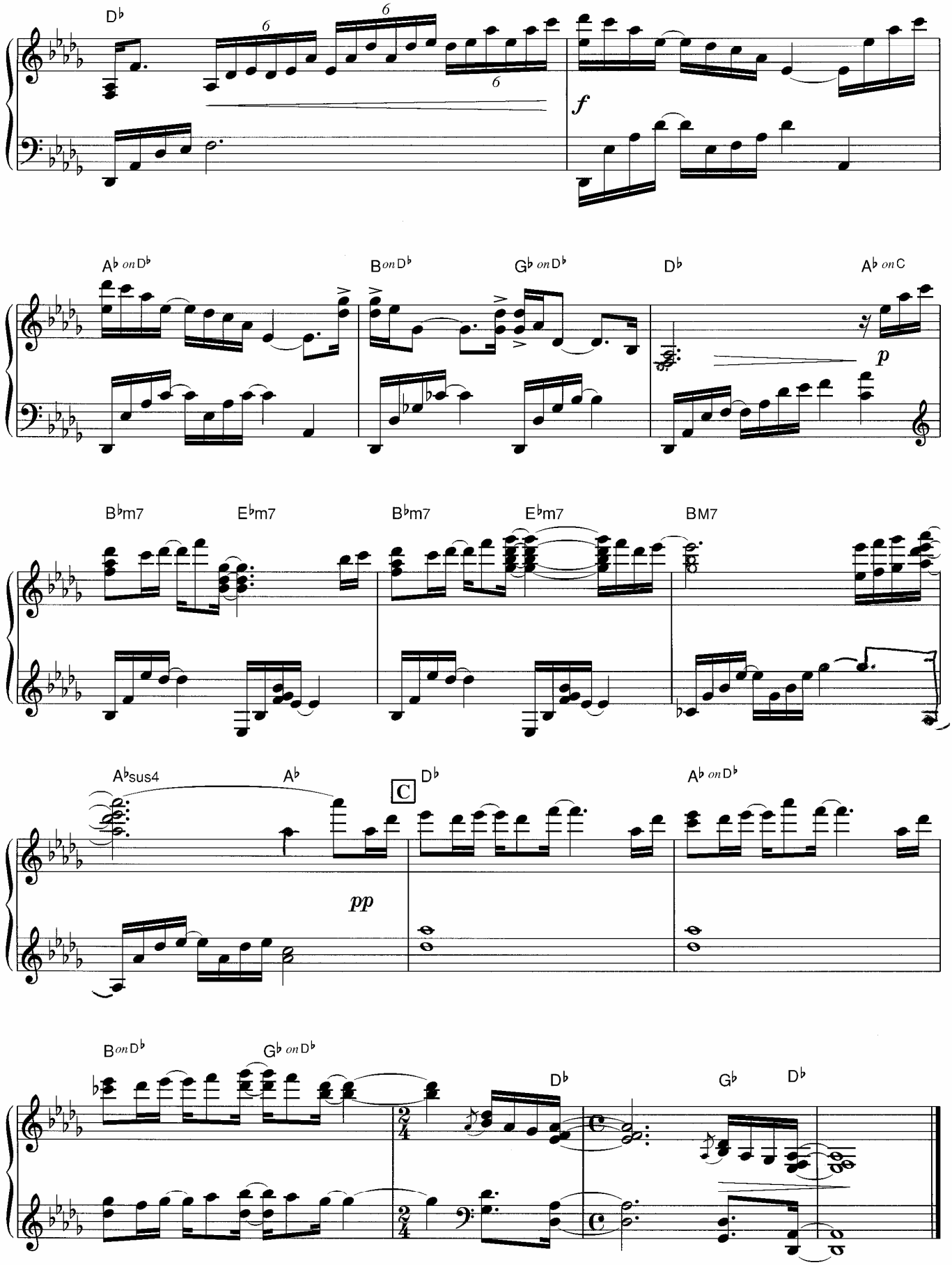
D♭
6
6
6
f
A♭ on D♭
B on D♭
G♭ on D♭
D♭
A♭ on C
p
B♭m7
E♭m7
B♭m7
E♭m7
BM7
A♭sus4
A♭
C
D♭
A♭ on D♭
pp
B on D♭
G♭ on D♭
D♭
G♭
D♭

宝箱

Music by Yukie Nishimura

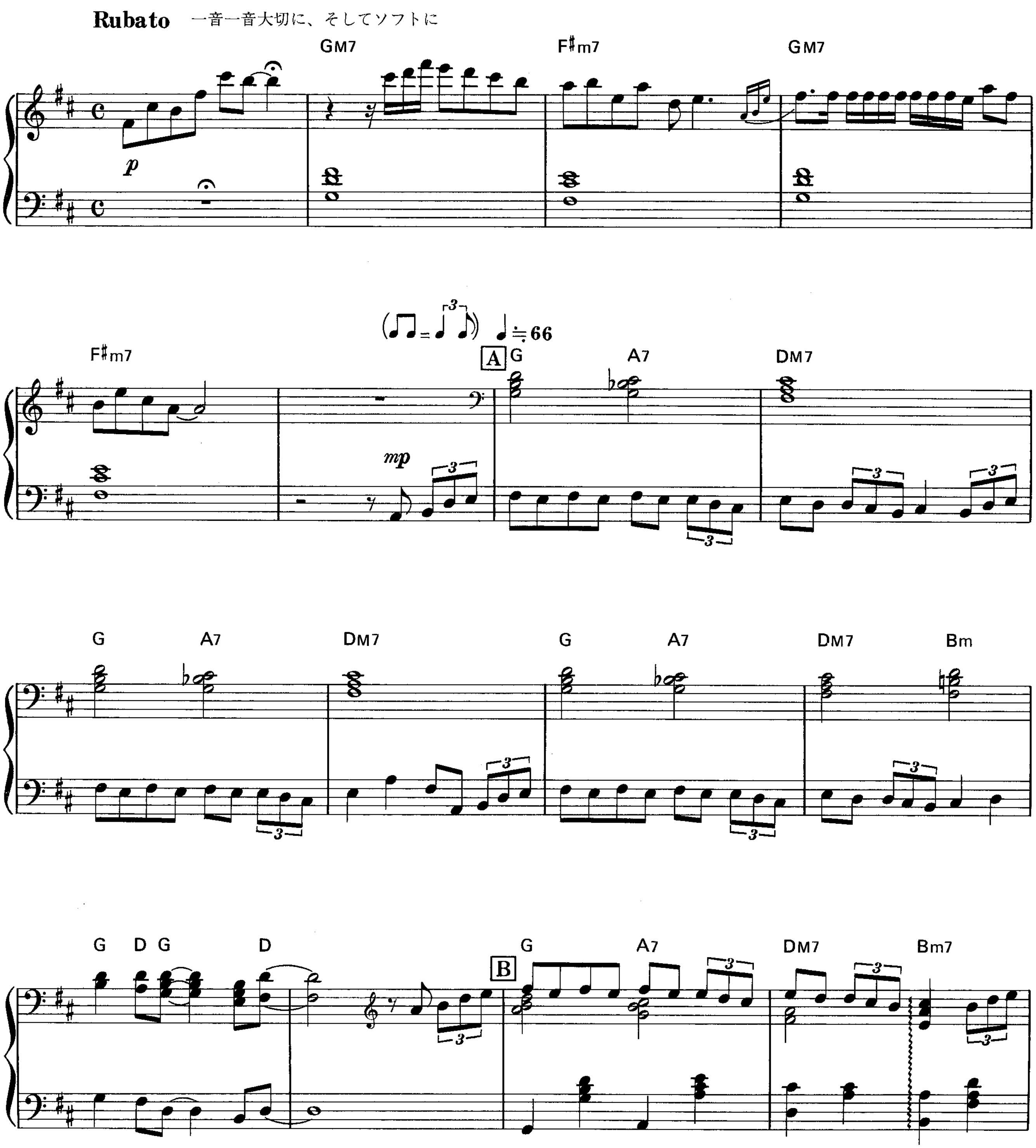

© Copyright 1992 by YAMAHA Music Foundation
All Rights Reserved. International Copyright Secured.

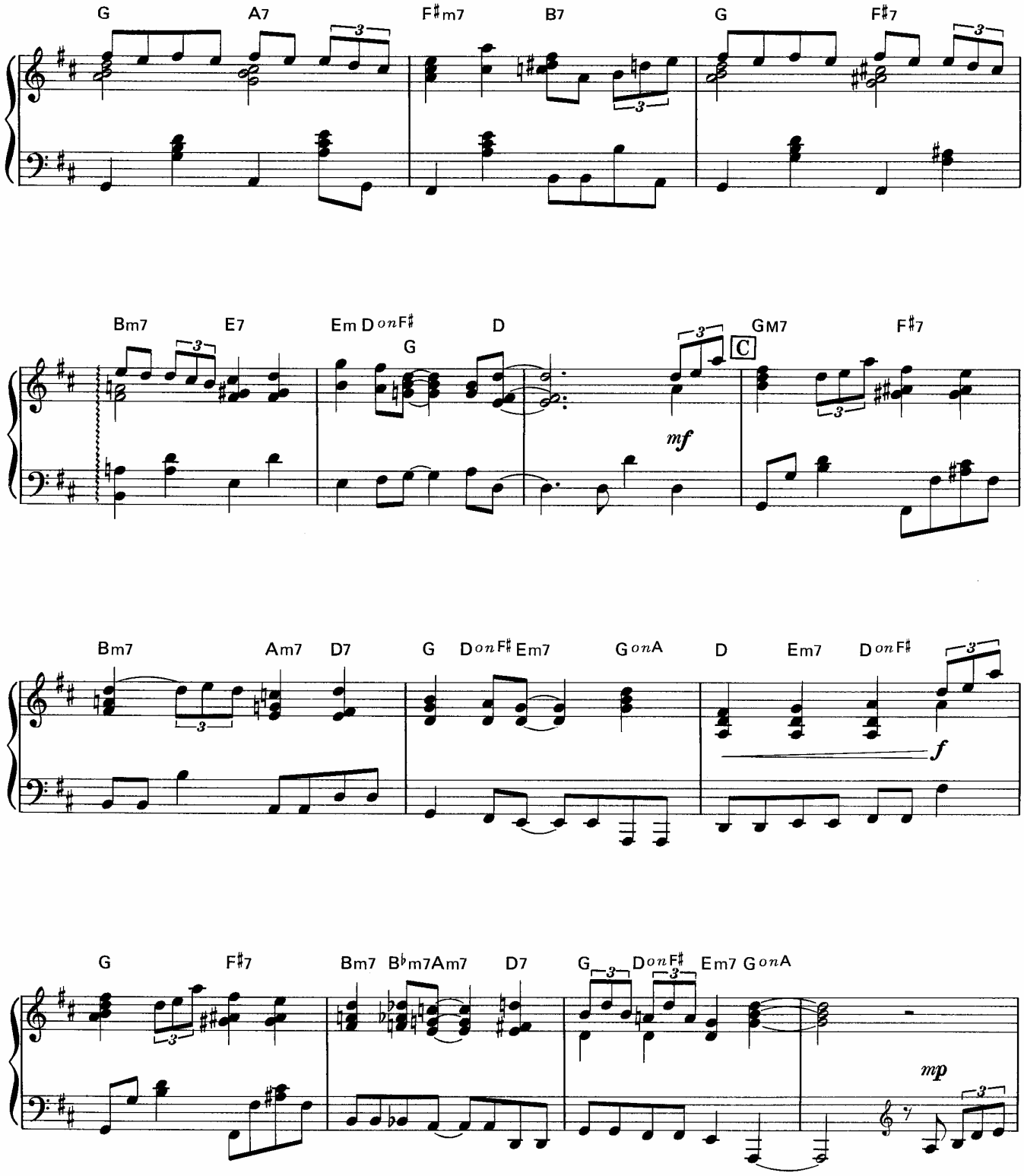
G
A7
F♯m7
B7
G
F♯7
Bm7
E7
Em
D on F♯
G
D
C
GM7
F♯7
mf
Bm7
Am7
D7
G
D on F♯
Em7
G on A
D
Em7
D on F♯
f
G
F♯7
Bm7
B♭m7
Am7
D7
G
D on F♯
Em7
G on A
mp

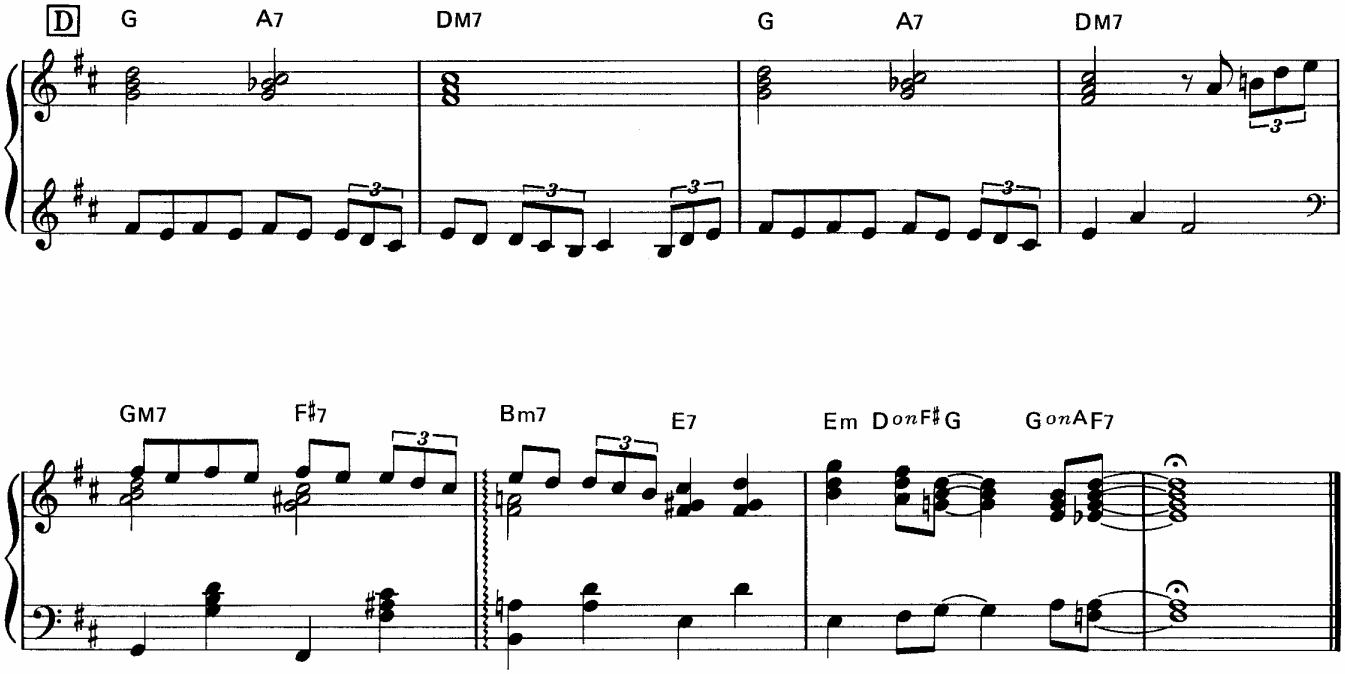
D
G
A7
DM7
G
A7
DM7
GM7
F♯7
Bm7
E7
Em
D on F♯
G
G on A
F7

パームトゥリーの下で見る夢は

Music by Yukie Nishimura

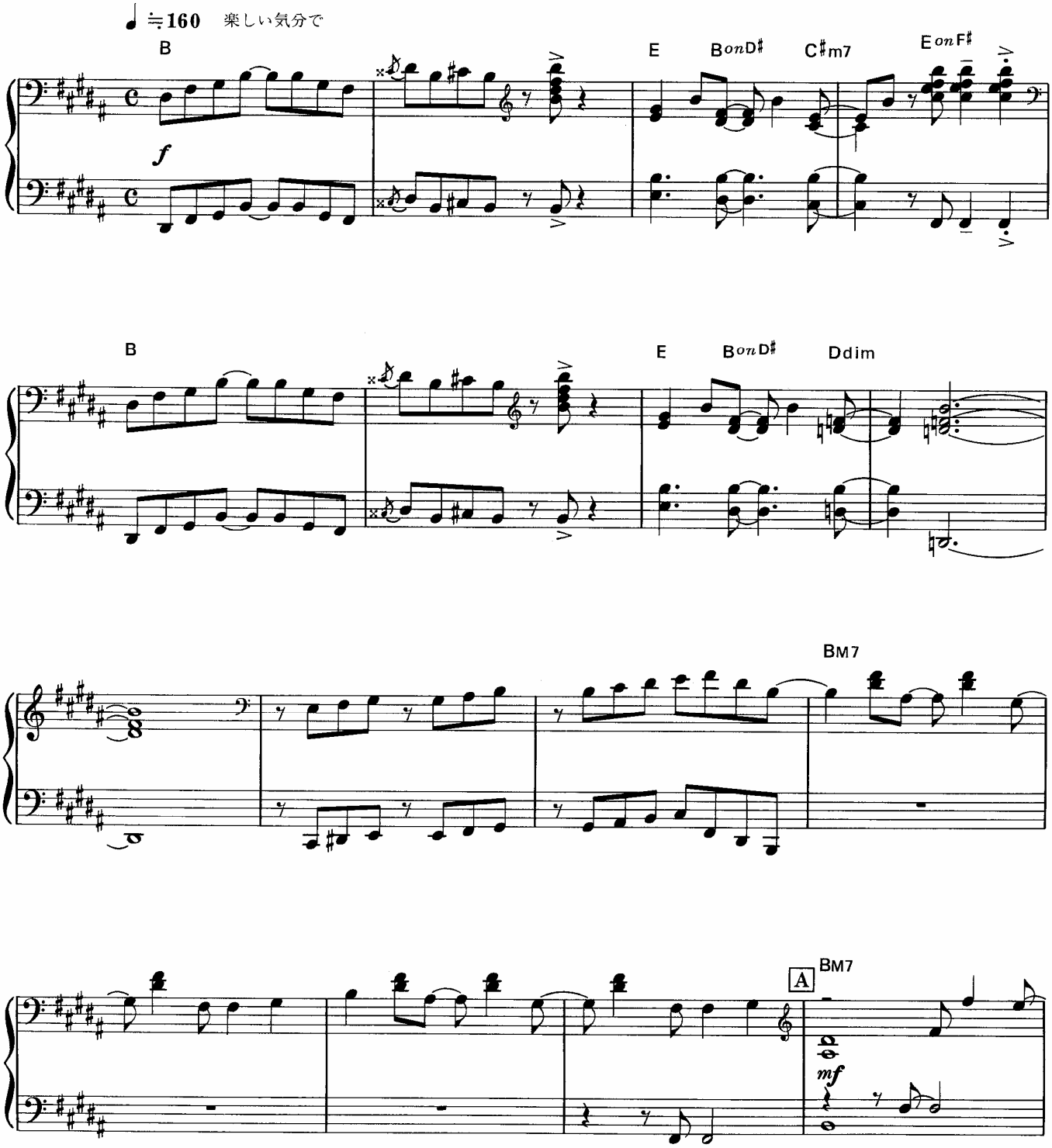

© Copyright 1992 by YAMAHA Music Foundation
All Rights Reserved. International Copyright Secured.

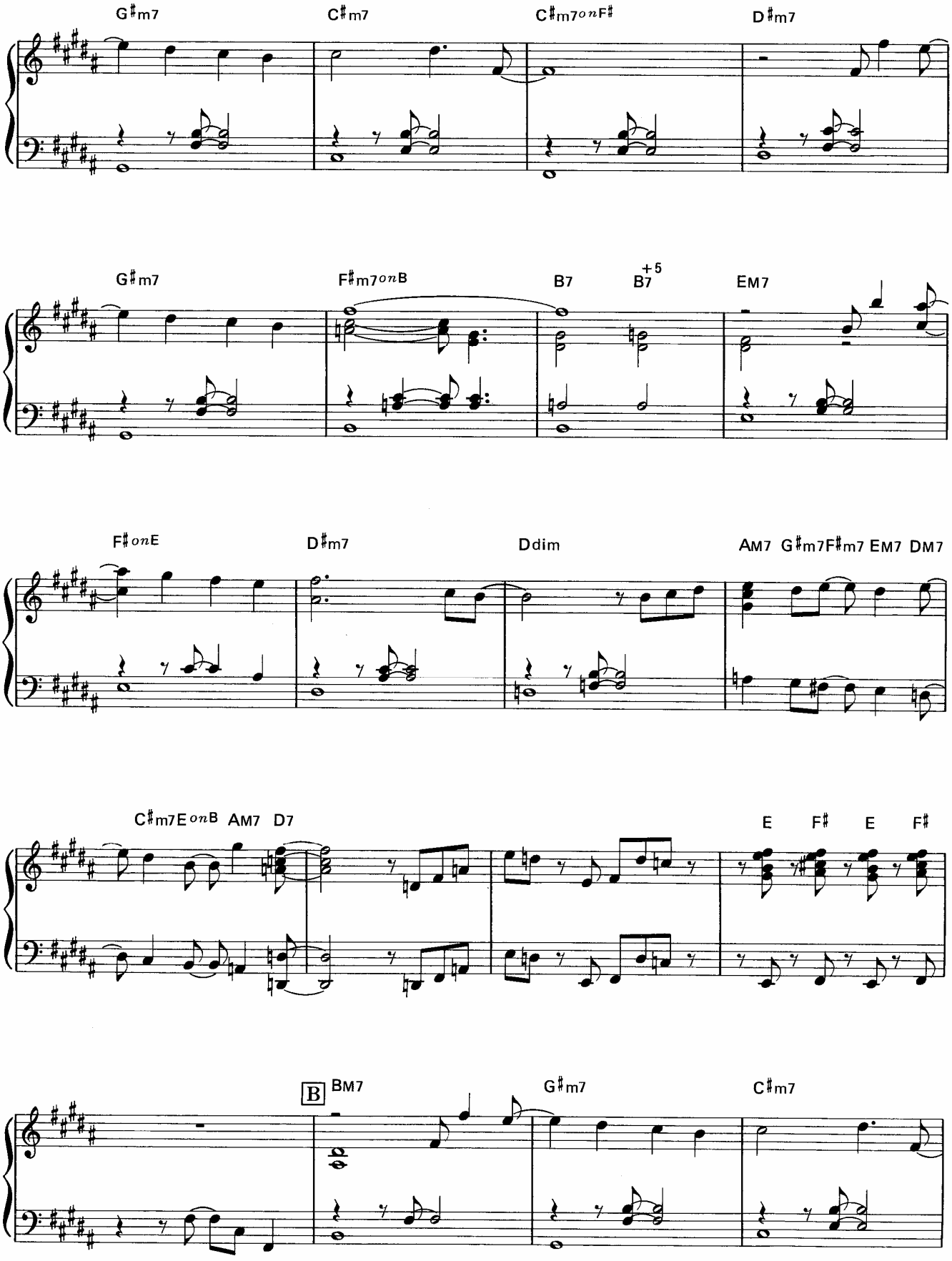
G♯m7
C♯m7
C♯m7onF♯
D♯m7
G♯m7
F♯m7onB
B7
B7+5
EM7
F♯onE
D♯m7
Ddim
AM7 G♯m7F♯m7 EM7 DM7
C♯m7EonB AM7 D7
E F♯ E F♯
B BM7
G♯m7
C♯m7

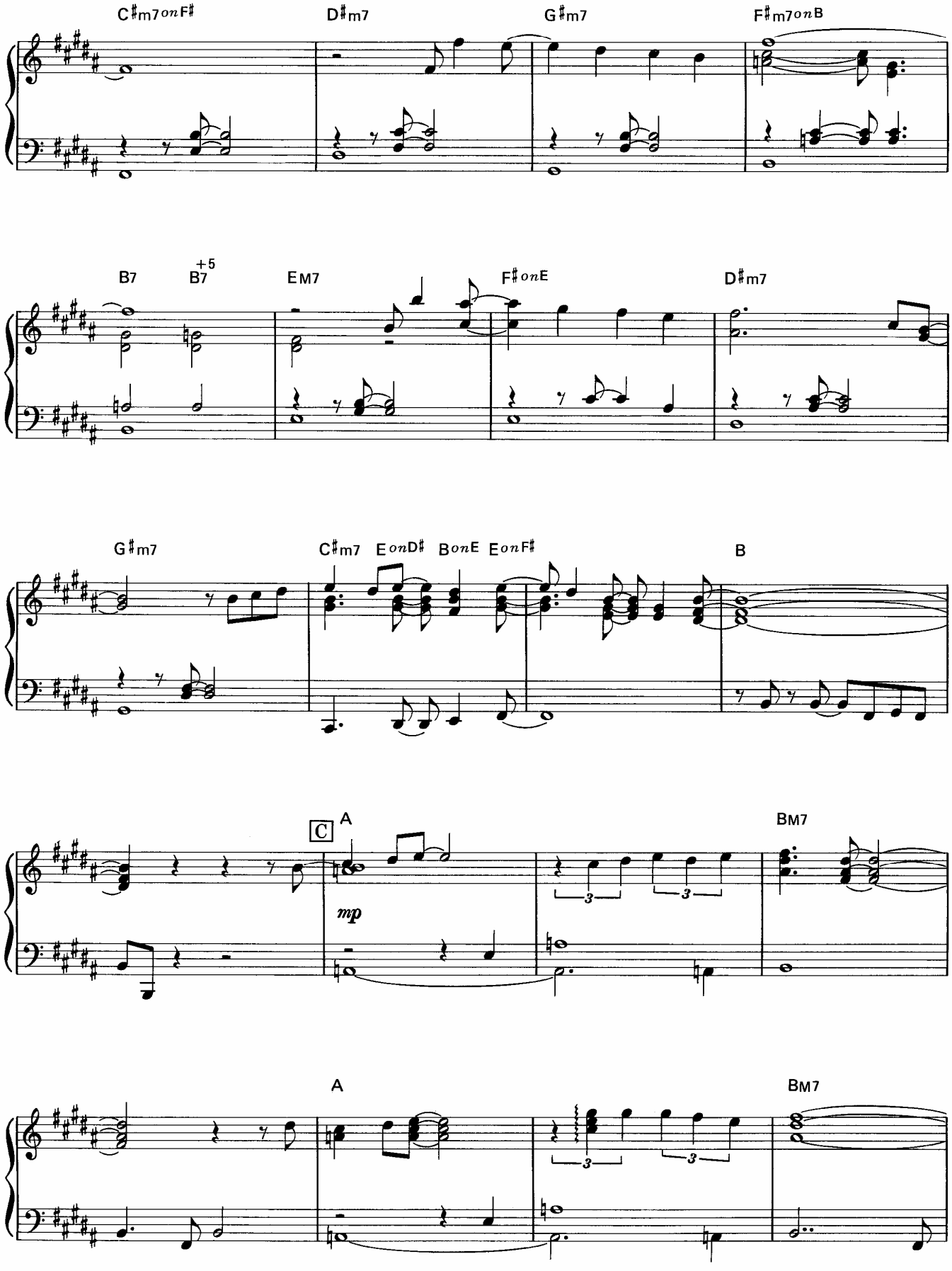
C♯m7onF♯
D♯m7
G♯m7
F♯m7onB
B7
B7+5
EM7
F♯onE
D♯m7
G♯m7
C♯m7
EonD♯
BonE
EonF♯
B
C
A
mp
BM7
A
BM7

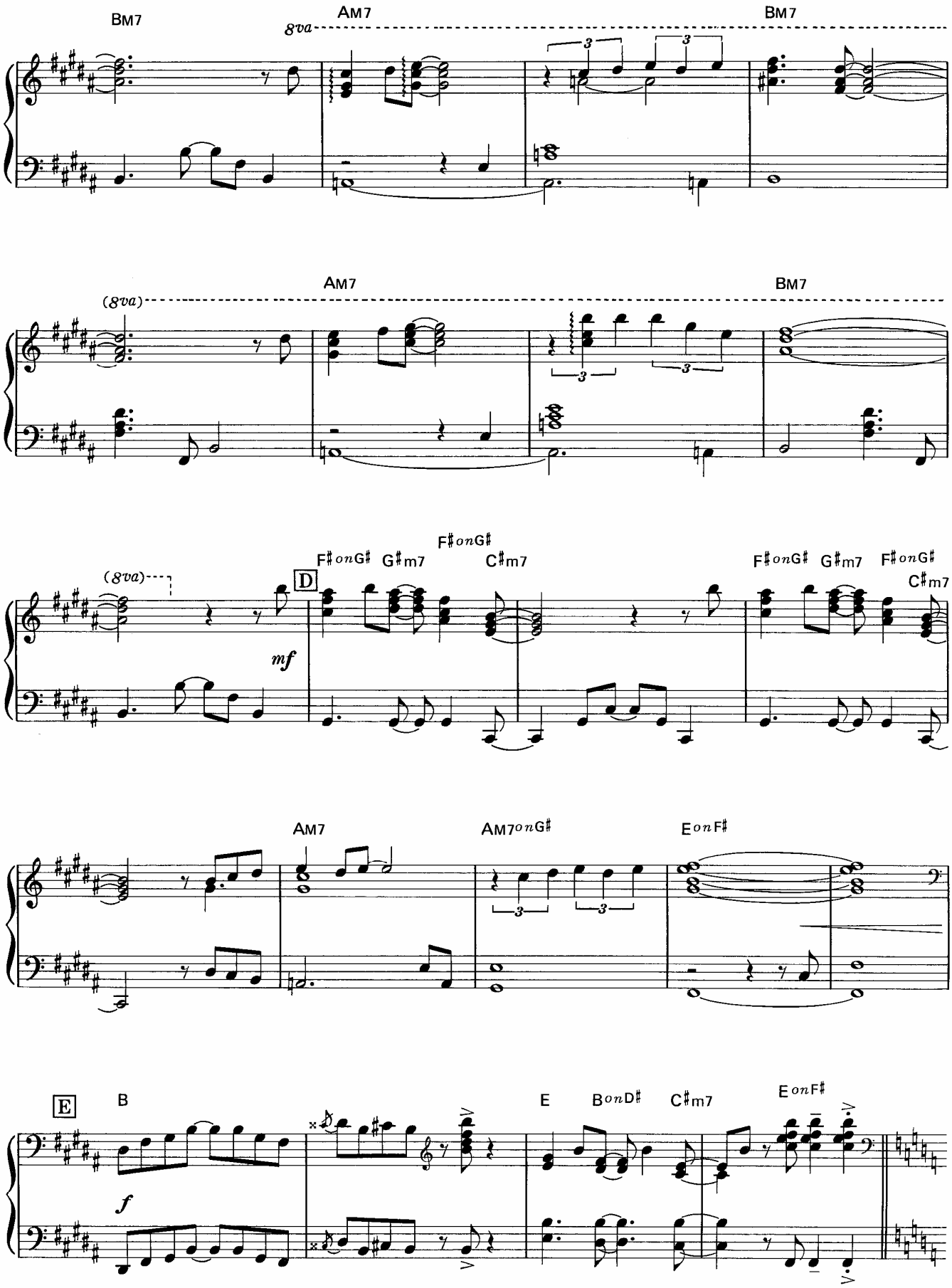
BM7
AM7
8va
BM7
AM7
(8va)
BM7
(8va)
F♯onG♯
G♯m7
F♯onG♯
C♯m7
D
mf
F♯onG♯
G♯m7
F♯onG♯
C♯m7
AM7
AM7onG♯
EonF♯
E
B
f
E
BonD♯
C♯m7
EonF♯

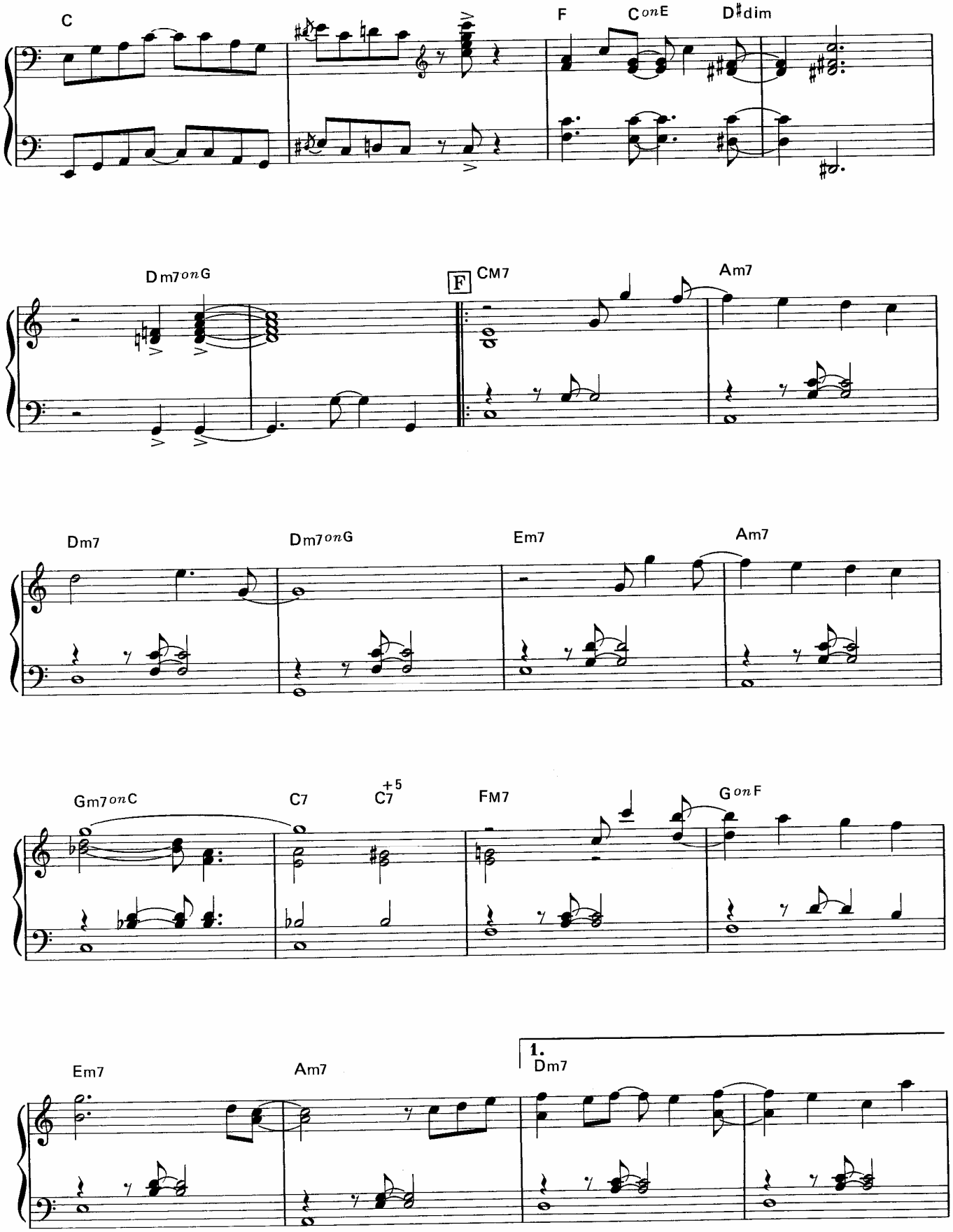
C
F
C on E
D♯dim
Dm7 on G
F
CM7
Am7
Dm7
Dm7 on G
Em7
Am7
Gm7 on C
C7
C7 +5
FM7
G on F
Em7
Am7
1.
Dm7

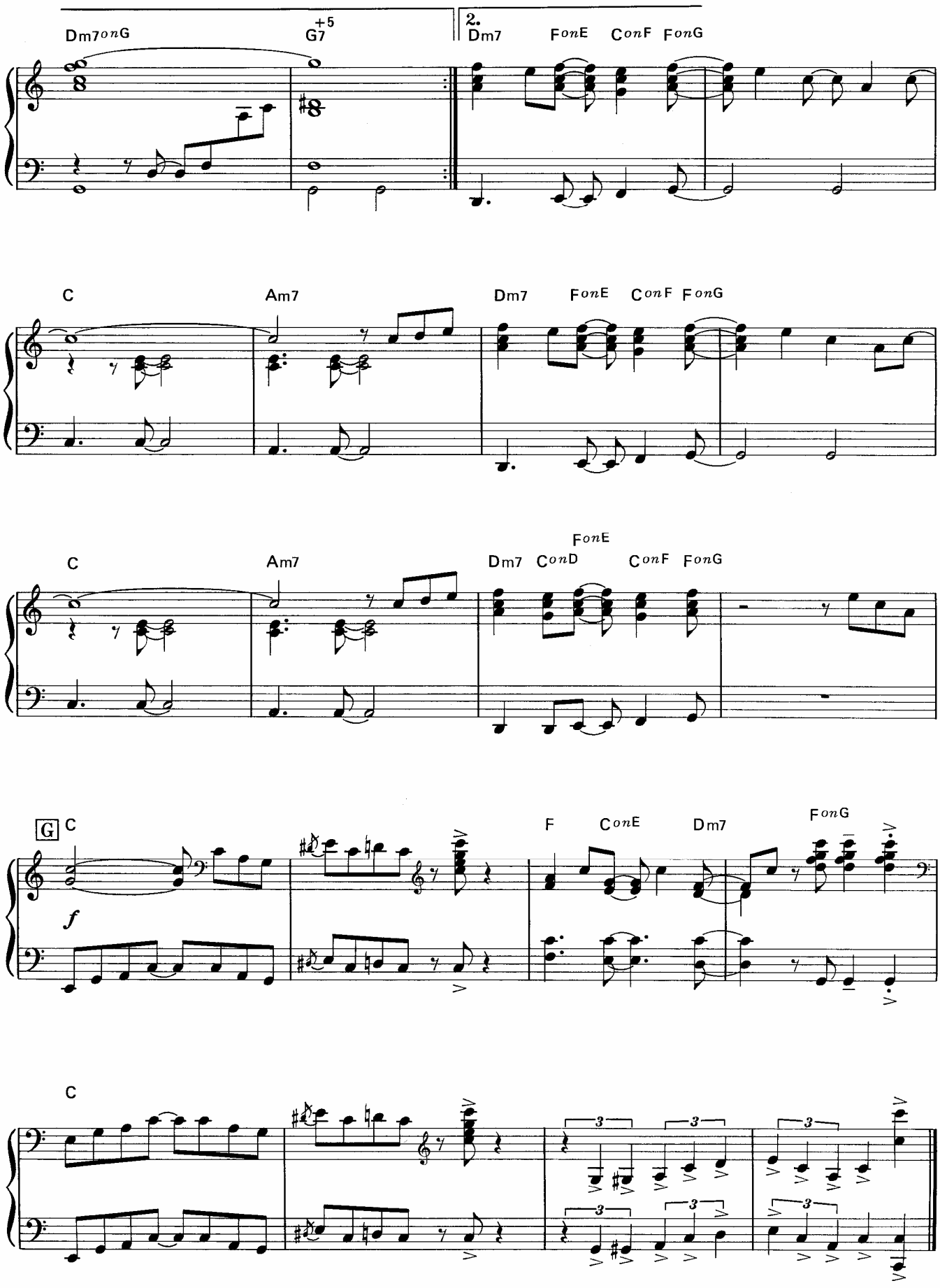
Dm7onG
G7 +5
2.
Dm7
FonE
ConF
FonG
C
Am7
Dm7
FonE
ConF
FonG
C
Am7
Dm7
ConD
FonE
ConF
FonG
G
C
f
F
ConE
Dm7
FonG
C

感じるままに

Music by Yukie Nishimura

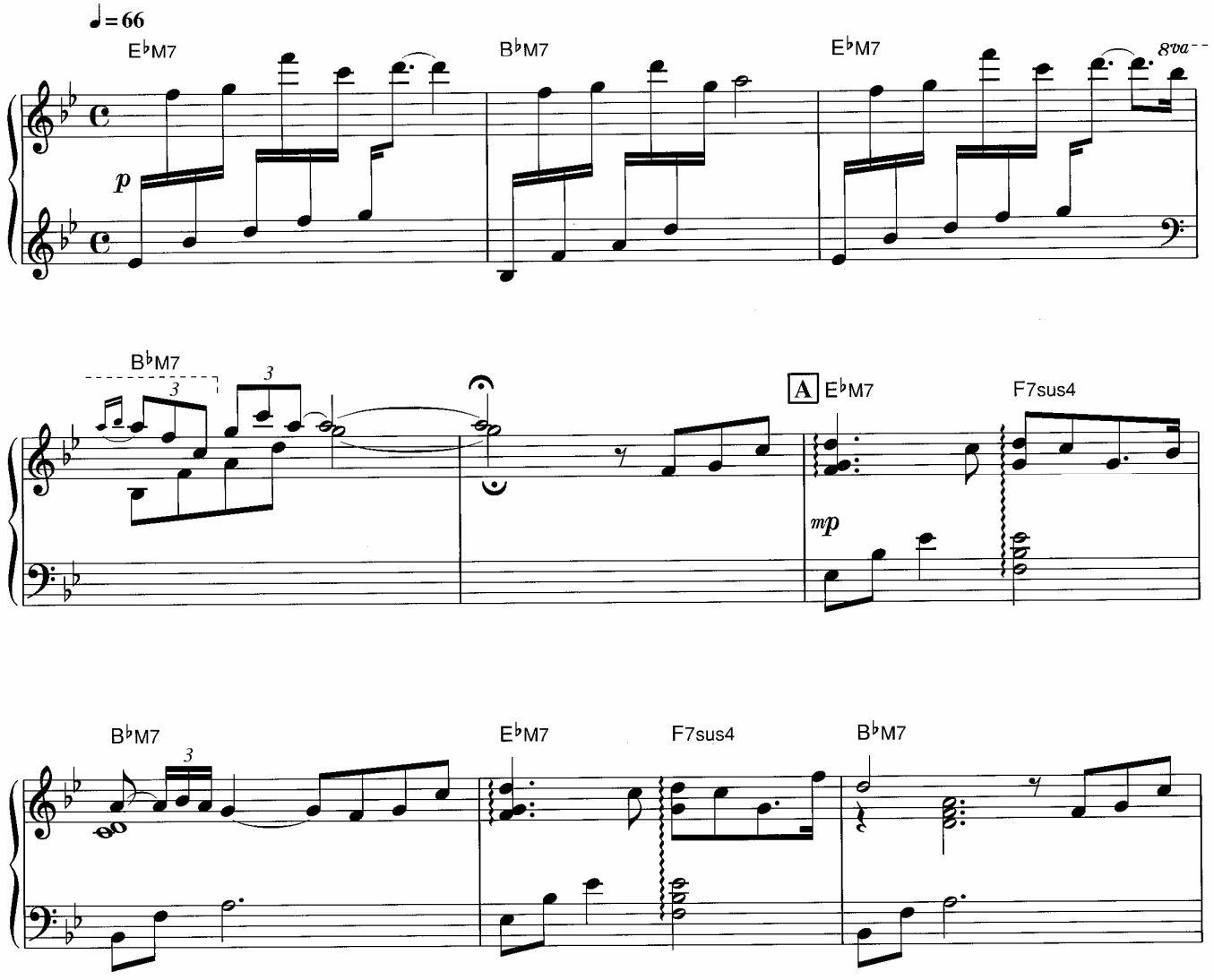

© Copyright 2000 by YAMAHA Music Foundation
All Rights Reserved. International Copyright Secured.

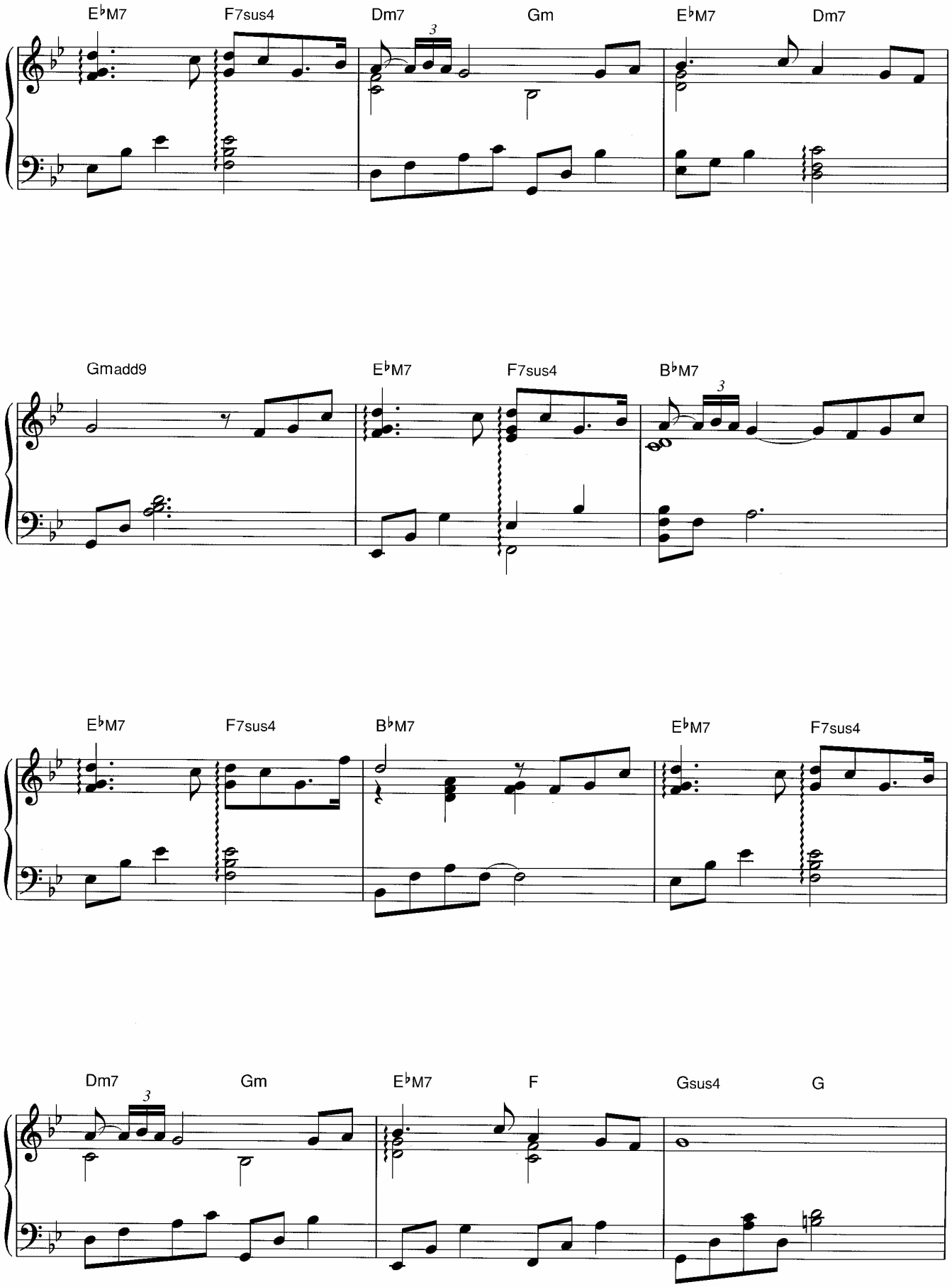
E♭M7
F7sus4
Dm7
Gm
E♭M7
Dm7
Gmadd9
E♭M7
F7sus4
B♭M7
E♭M7
F7sus4
B♭M7
E♭M7
F7sus4
Dm7
Gm
E♭M7
F
Gsus4
G

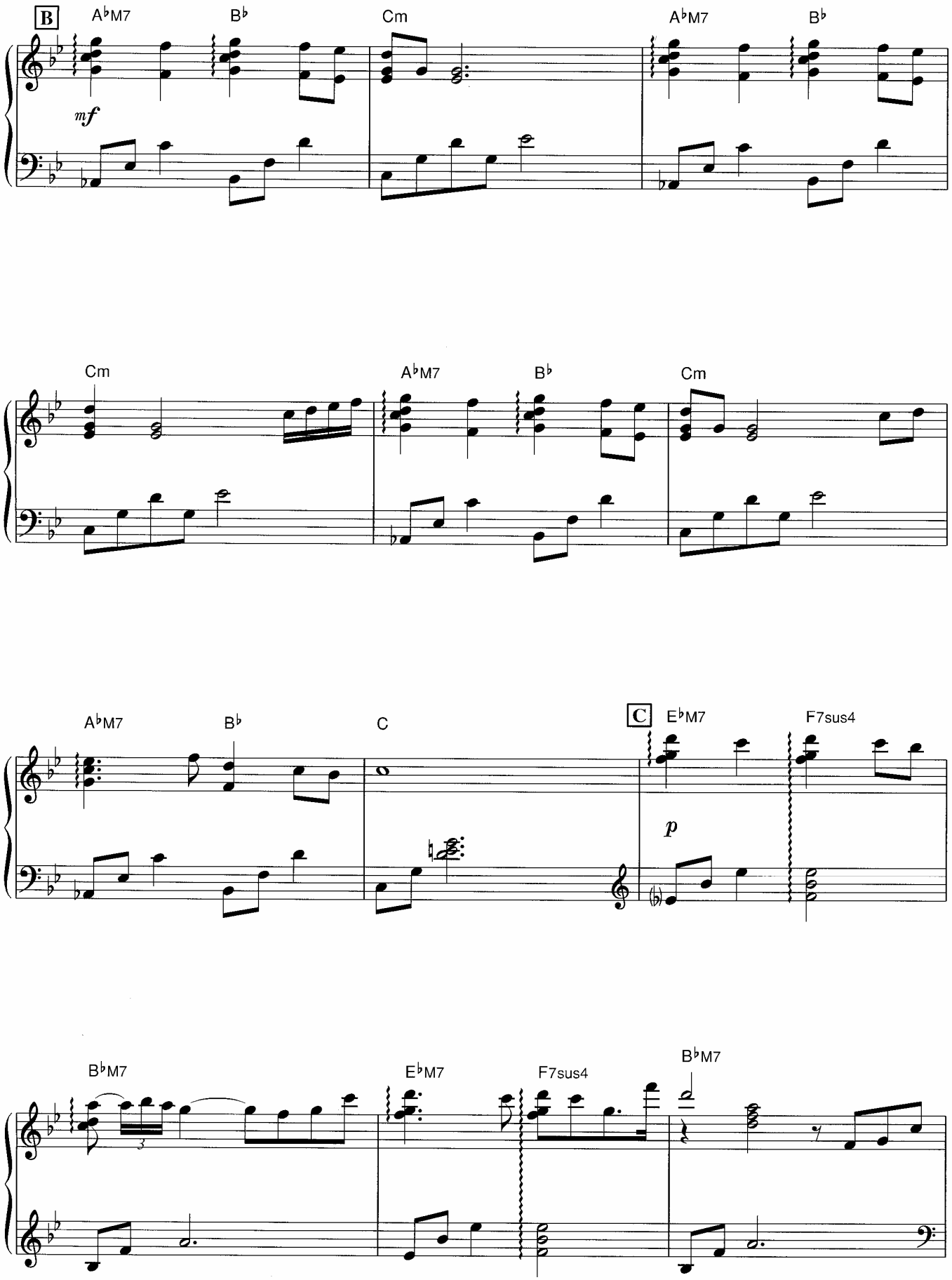
B
A♭M7
B♭
Cm
A♭M7
B♭
mf
Cm
A♭M7
B♭
Cm
A♭M7
B♭
C
C
E♭M7
F7sus4
p
B♭M7
E♭M7
F7sus4
B♭M7
3

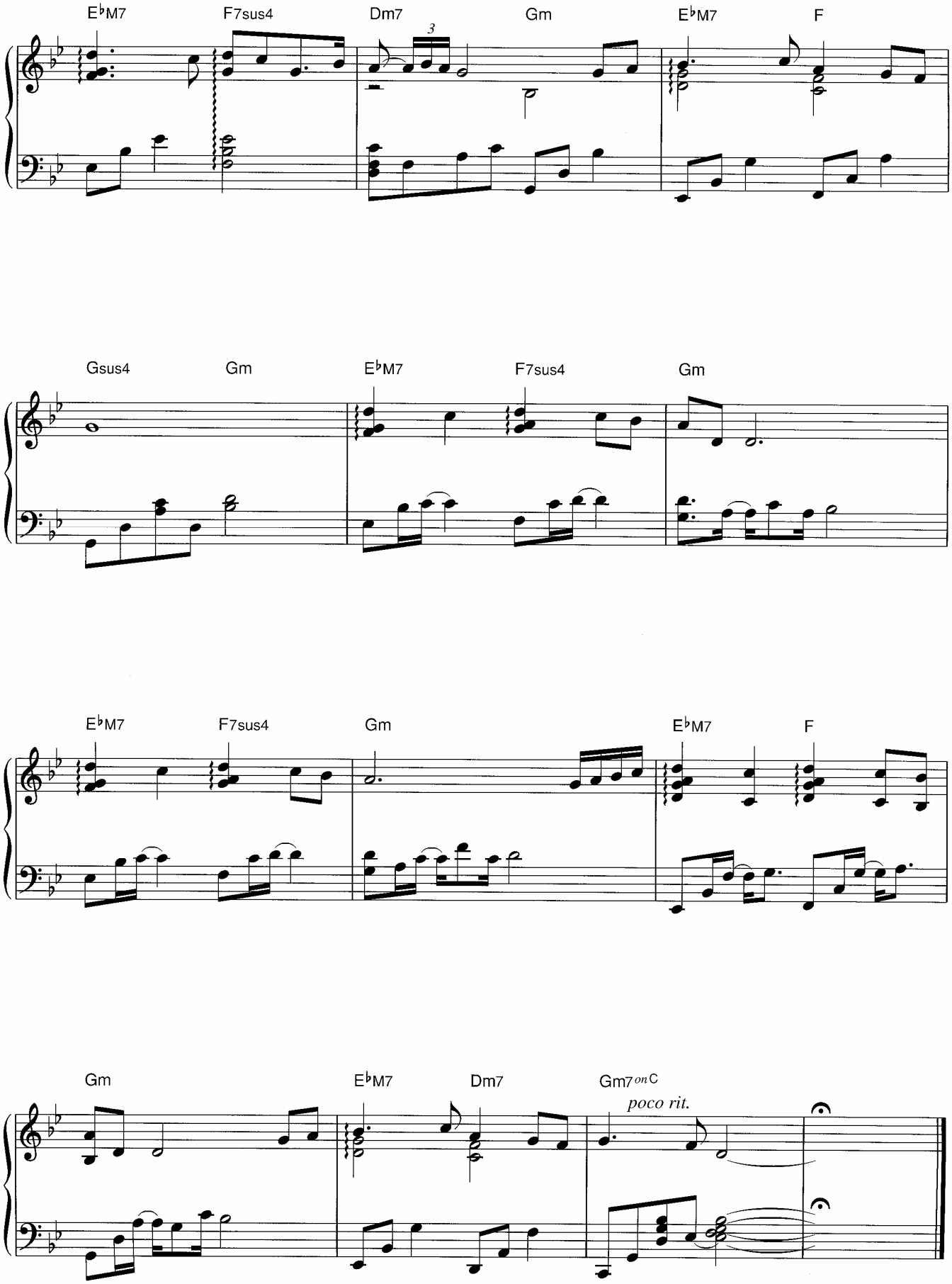
E♭M7
F7sus4
Dm7
3
Gm
E♭M7
F
Gsus4
Gm
E♭M7
F7sus4
Gm
E♭M7
F7sus4
Gm
E♭M7
F
Gm
E♭M7
Dm7
Gm7 on C
poco rit.

DAI-SHIZEN

Music by Yukie Nishimura

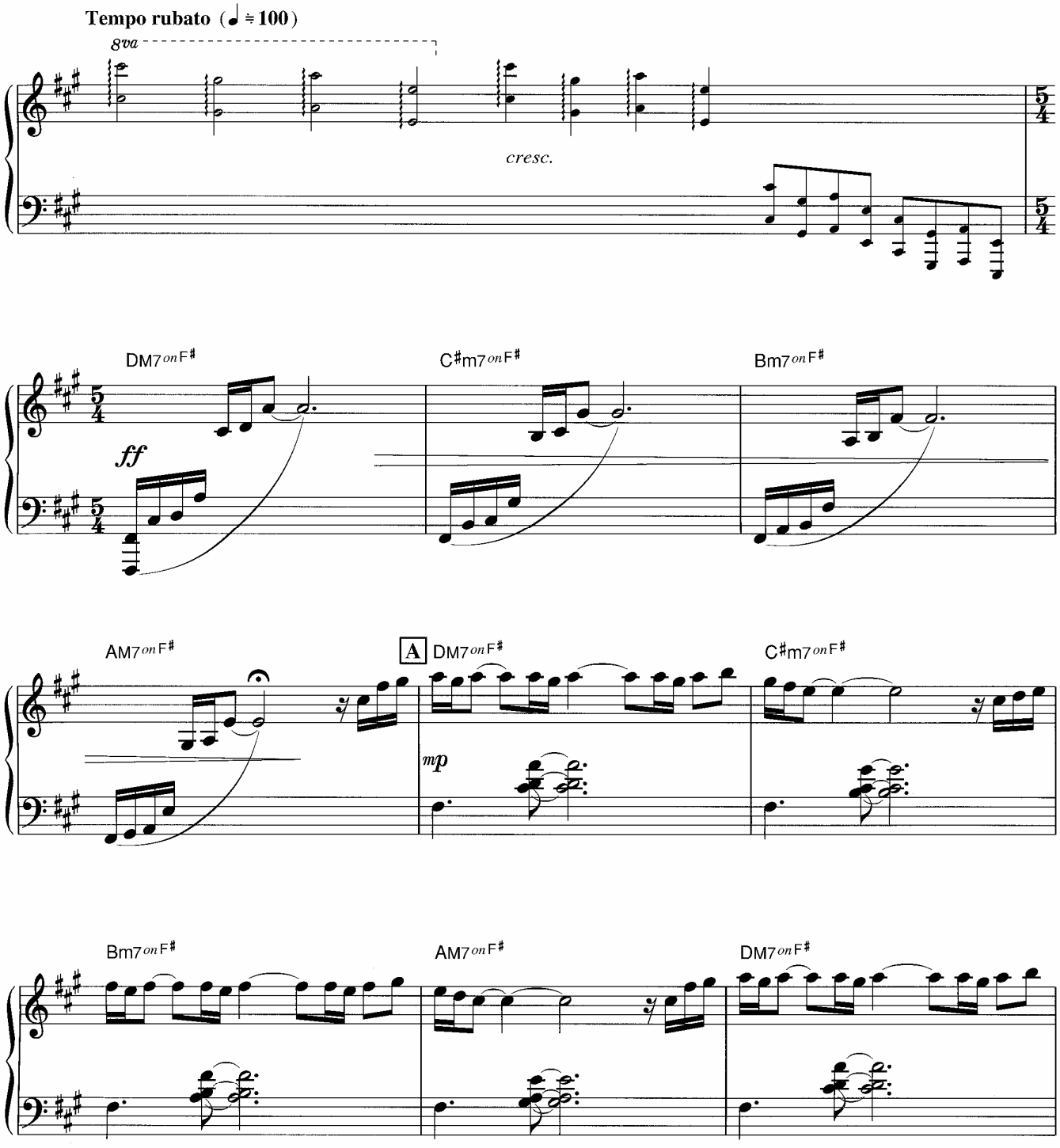

© Copyright 1987 by YAMAHA Music Foundation
All Rights Reserved. International Copyright Secured.

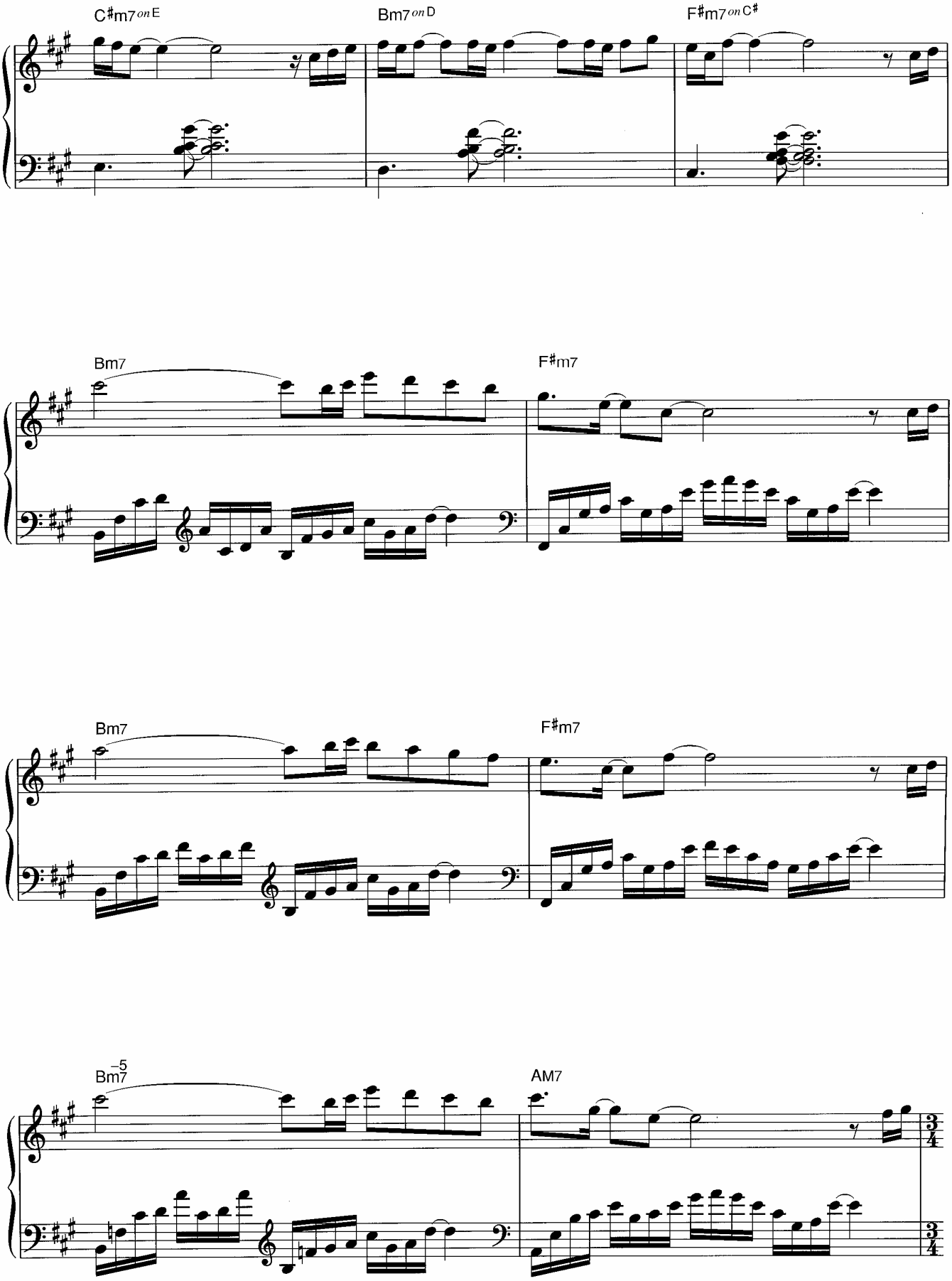
C♯m7 on E
Bm7 on D
F♯m7 on C♯
Bm7
F♯m7
Bm7
F♯m7
Bm7 −5
AM7

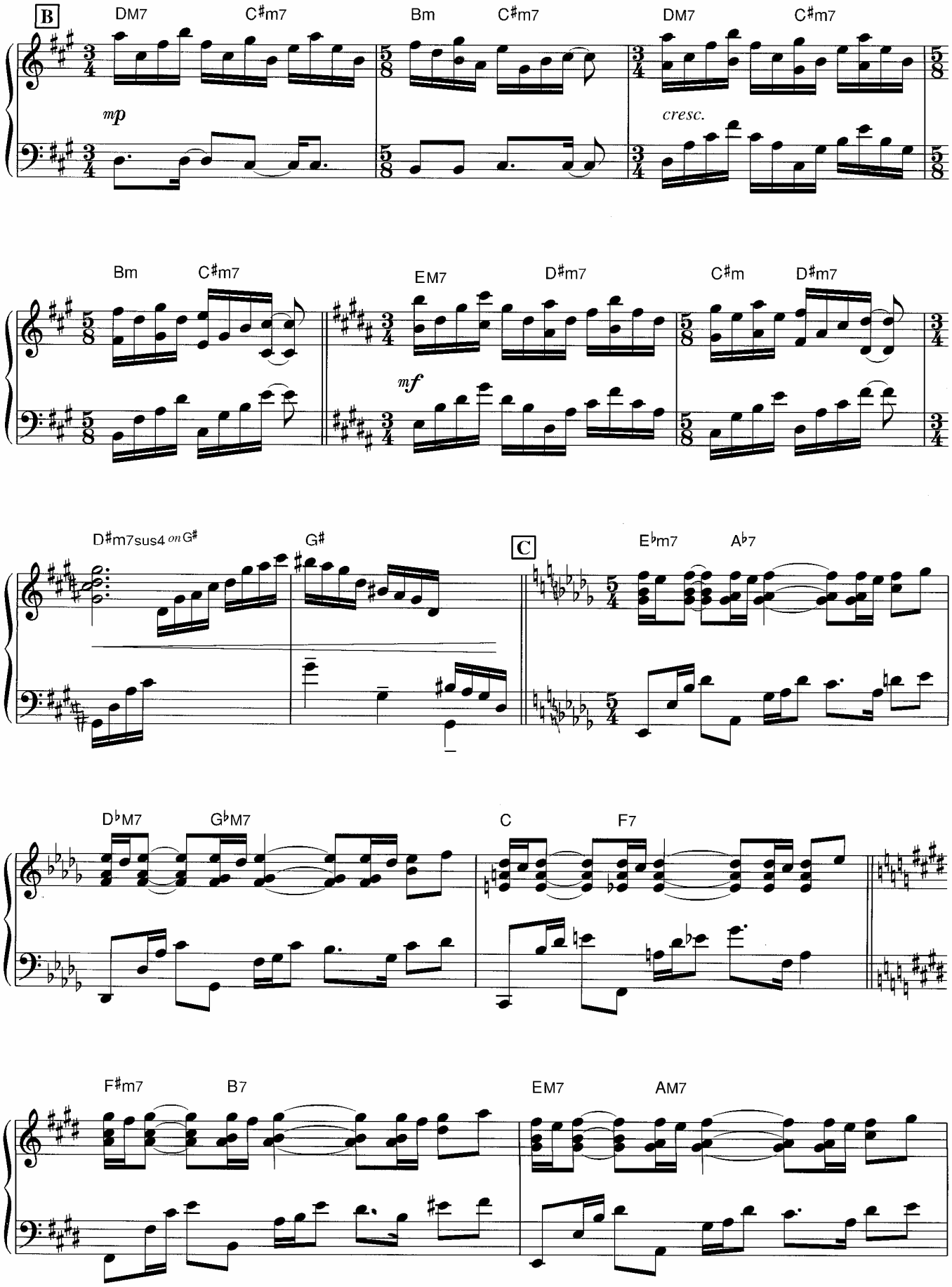
B
DM7
C♯m7
Bm
C♯m7
DM7
C♯m7
mp
cresc.
Bm
C♯m7
EM7
D♯m7
C♯m
D♯m7
mf
D♯m7sus4 on G♯
G♯
C
E♭m7
A♭7
D♭M7
G♭M7
C
F7
F♯m7
B7
EM7
AM7

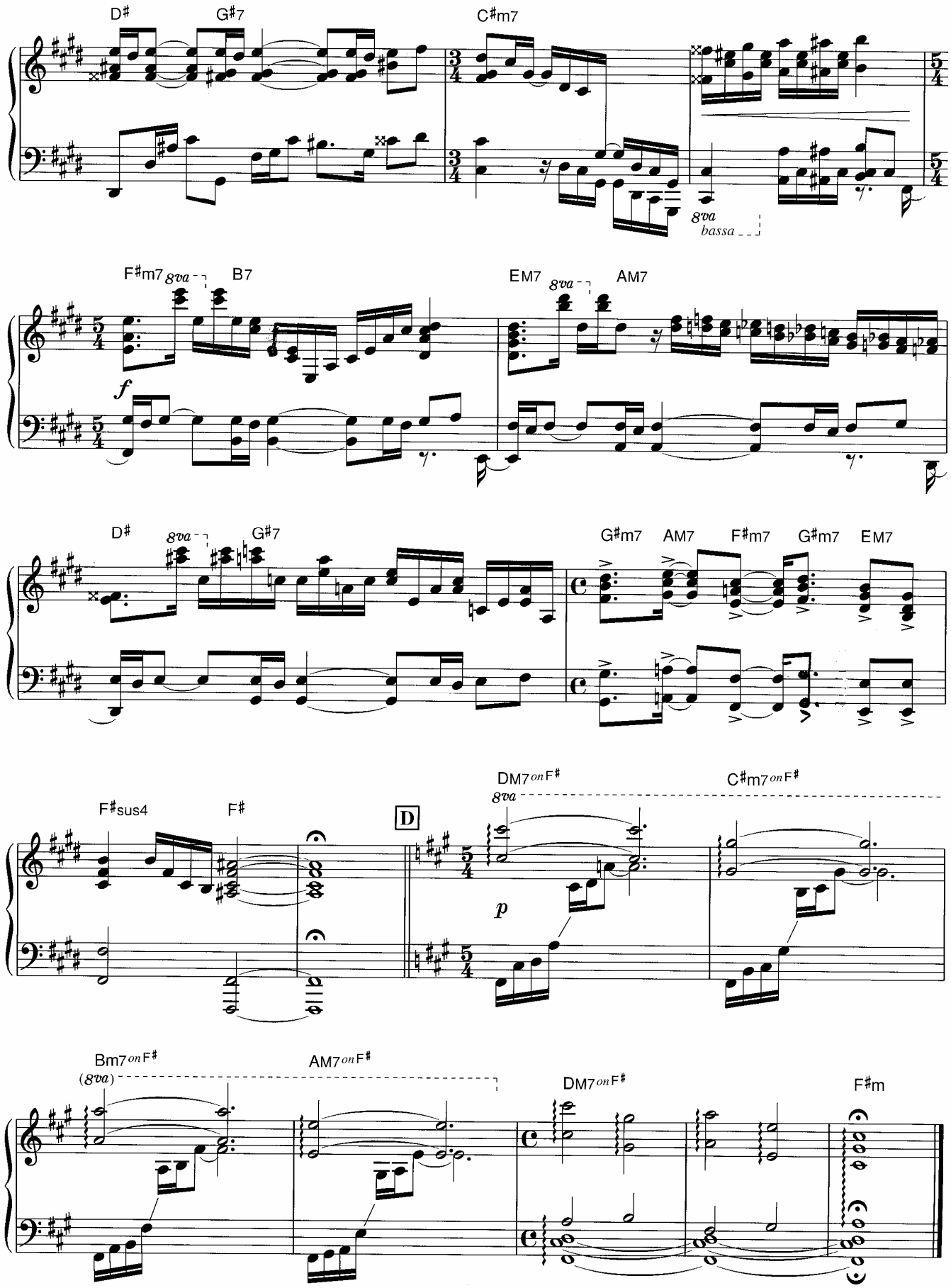
D♯
G♯7
C♯m7
8va
bassa
F♯m7
8va
B7
EM7
8va
AM7
f
D♯
8va
G♯7
G♯m7
AM7
F♯m7
G♯m7
EM7
F♯sus4
F♯
D
DM7 on F♯
8va
C♯m7 on F♯
p
Bm7 on F♯
(8va)
AM7 on F♯
DM7 on F♯
F♯m

風のスキップ

Music by Yukie Nishimura

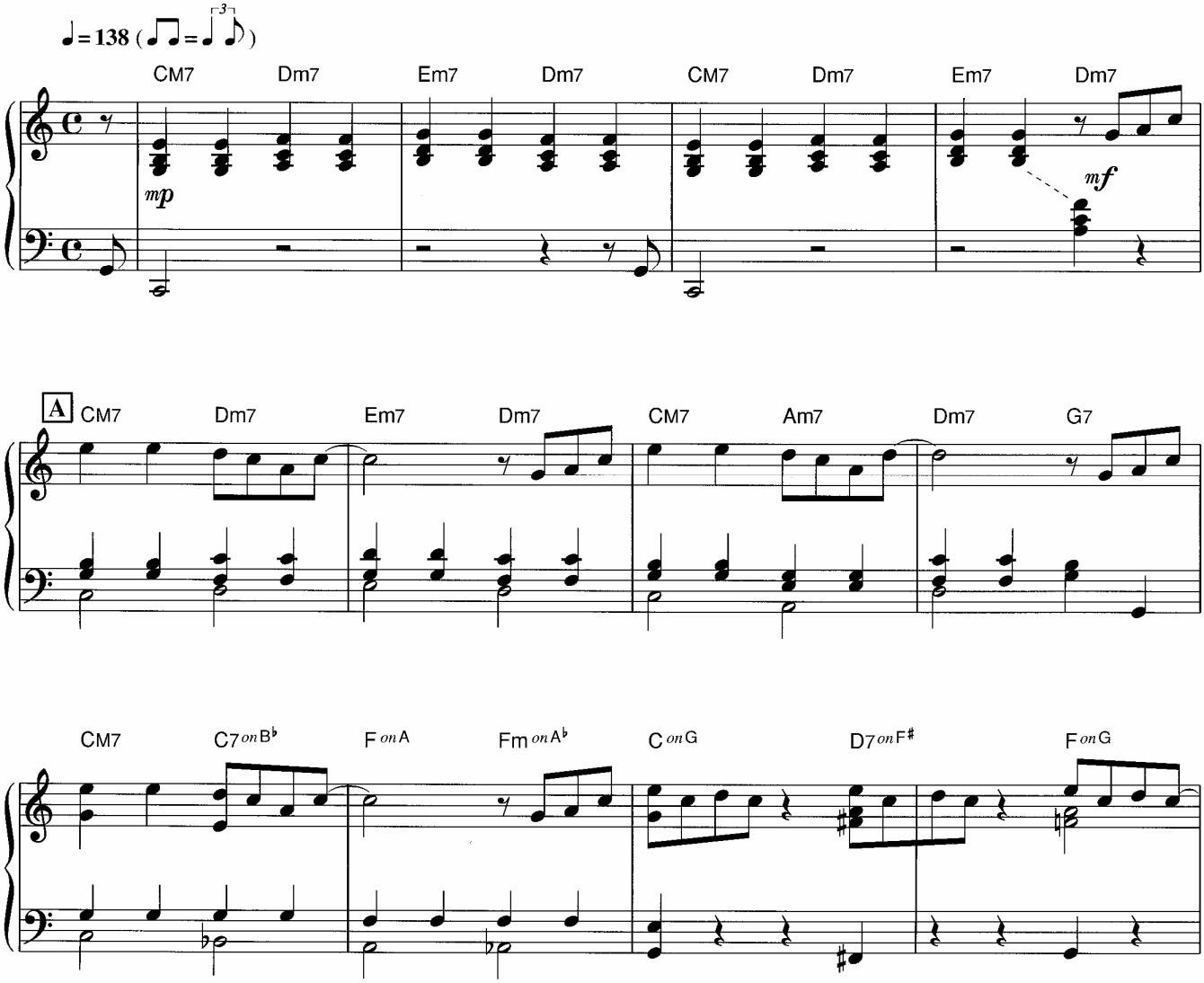

© Copyright 1994 by YAMAHA Music Foundation
& FUJIPACIFIC MUSIC INC.

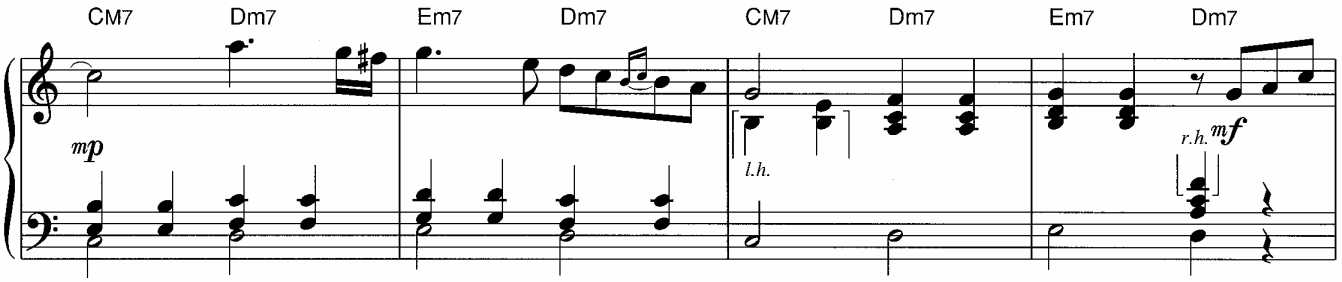
CM7
Dm7
Em7
Dm7
CM7
Dm7
Em7
Dm7
mp
l.h.
r.h.
mf

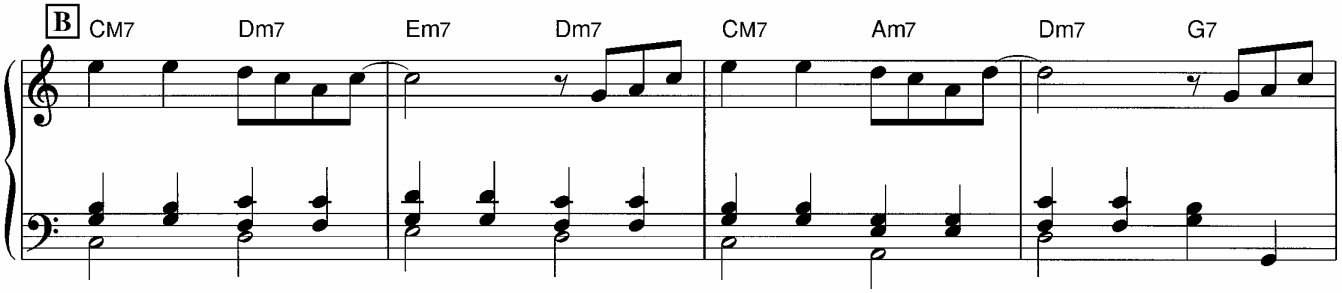
B
CM7
Dm7
Em7
Dm7
CM7
Am7
Dm7
G7

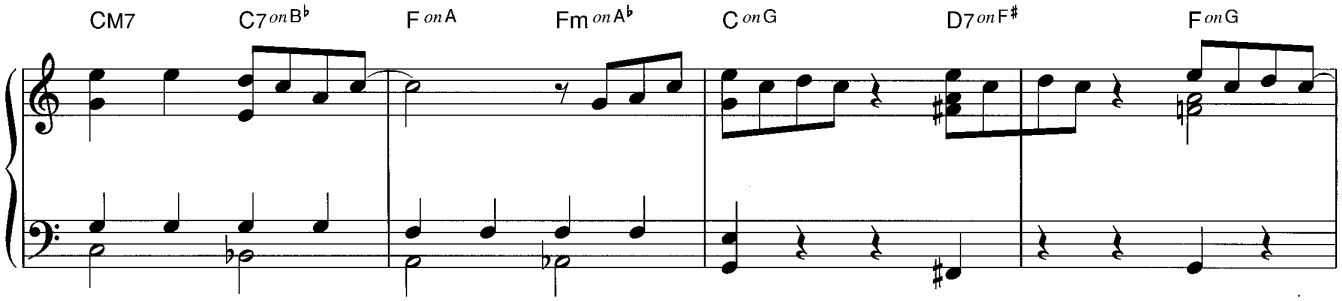
CM7
C7 on B♭
F on A
Fm on A♭
C on G
D7 on F♯
F on G

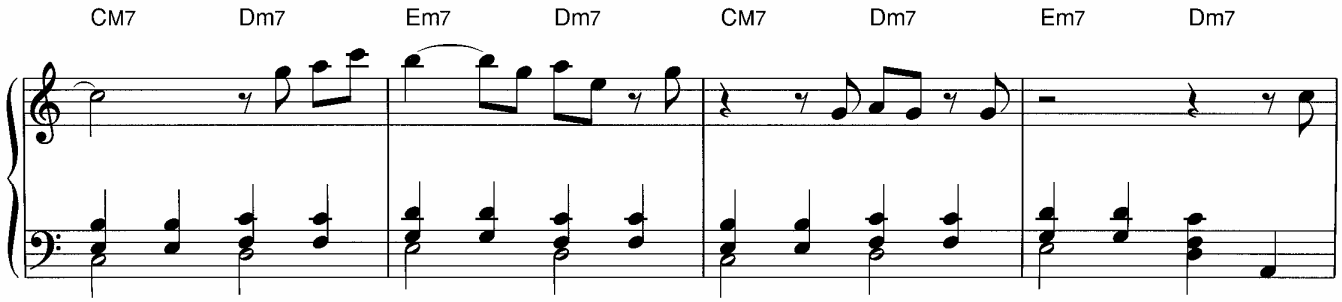
CM7
Dm7
Em7
Dm7
CM7
Dm7
Em7
Dm7

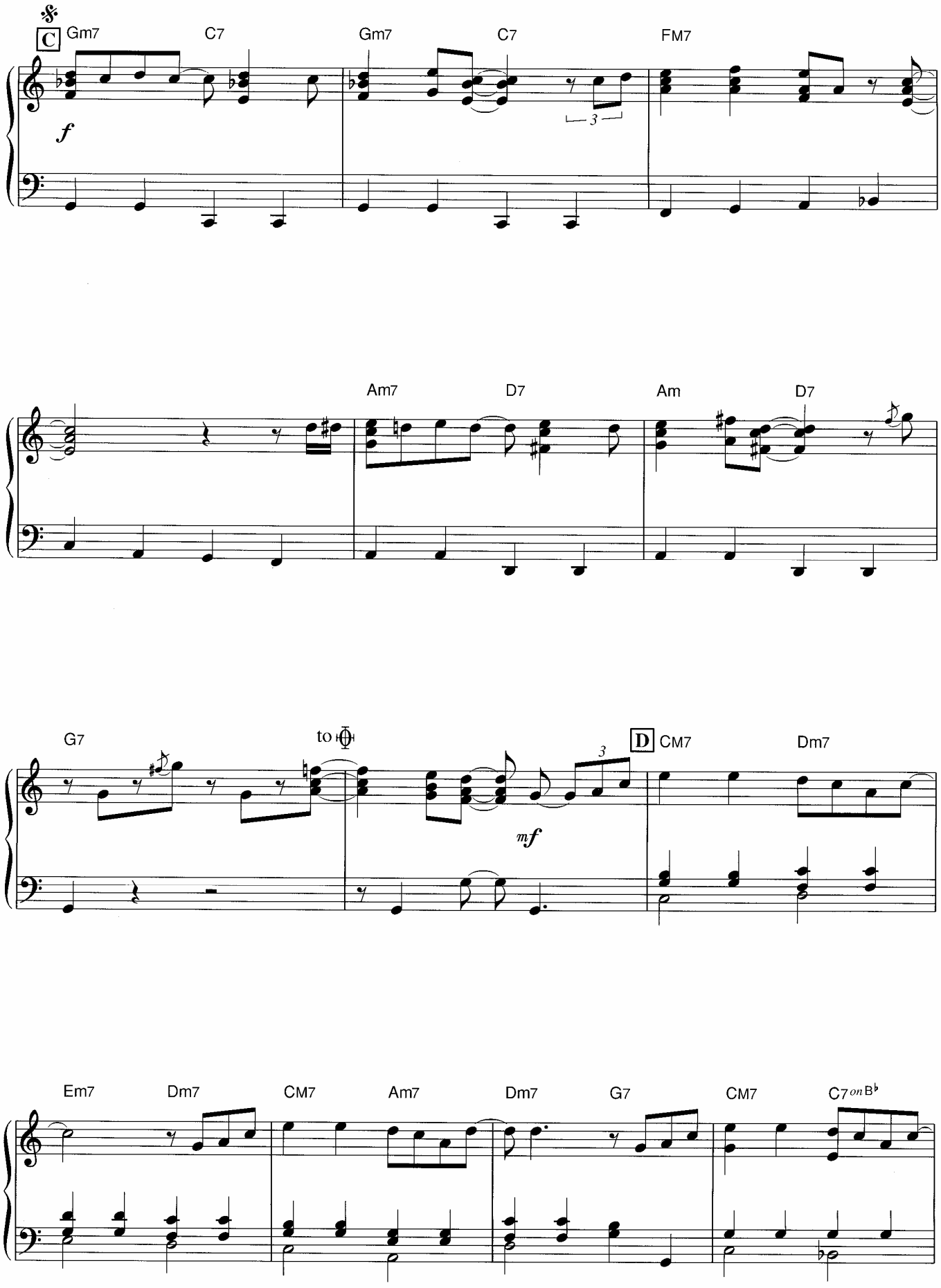
C
Gm7
C7
Gm7
C7
FM7
f
Am7
D7
Am
D7
G7
to
D
CM7
Dm7
mf
Em7
Dm7
CM7
Am7
Dm7
G7
CM7
C7 on B♭

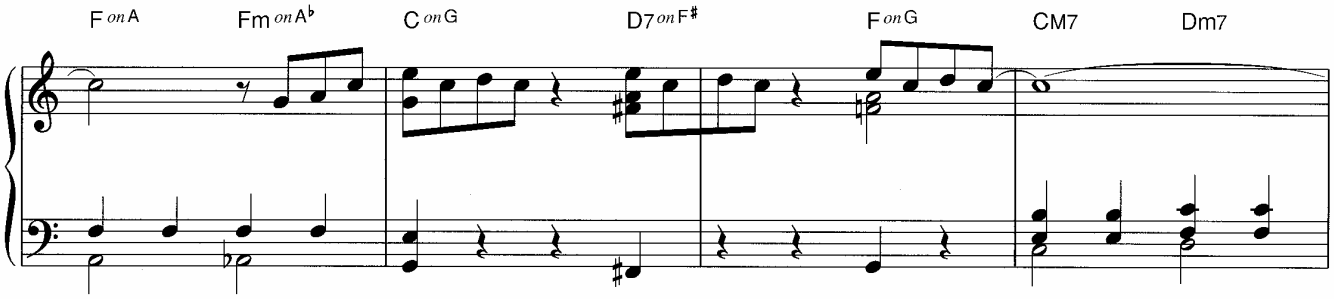
F on A
Fm on A♭
C on G
D7 on F♯
F on G
CM7
Dm7

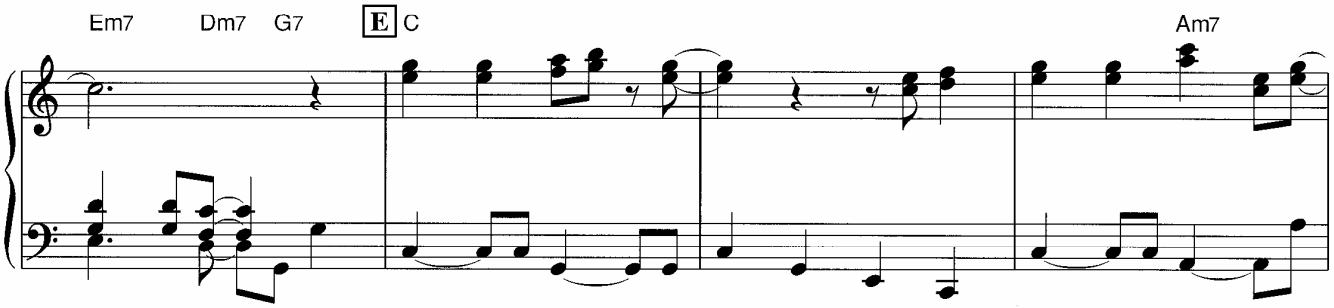
Em7
Dm7
G7
E
C
Am7

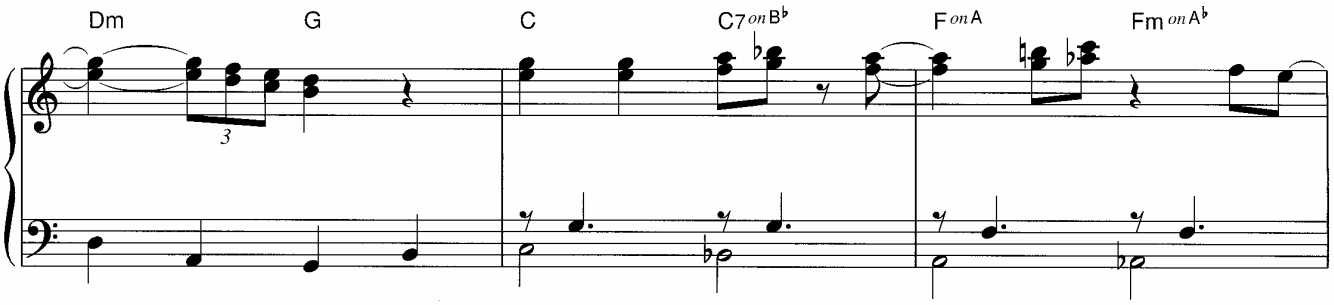
Dm
G
C
C7 on B♭
F on A
Fm on A♭
3

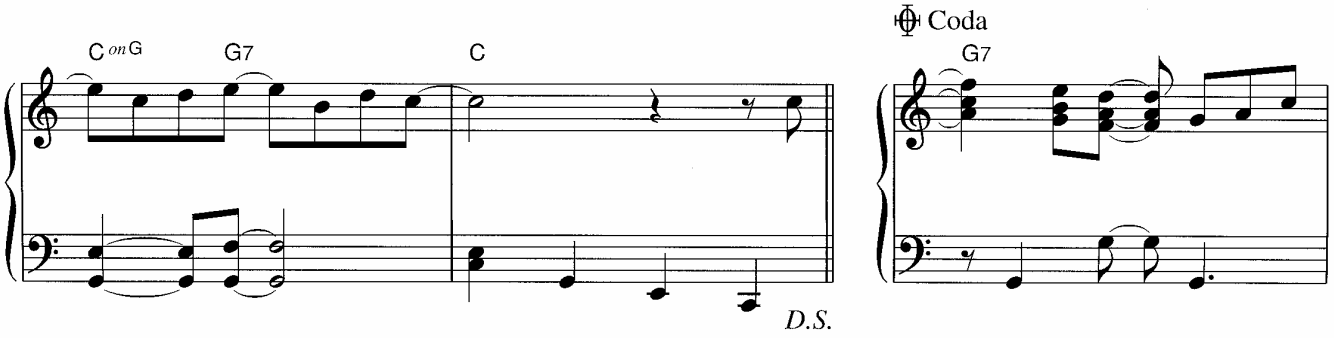
C on G
G7
C
Coda
G7
D.S.

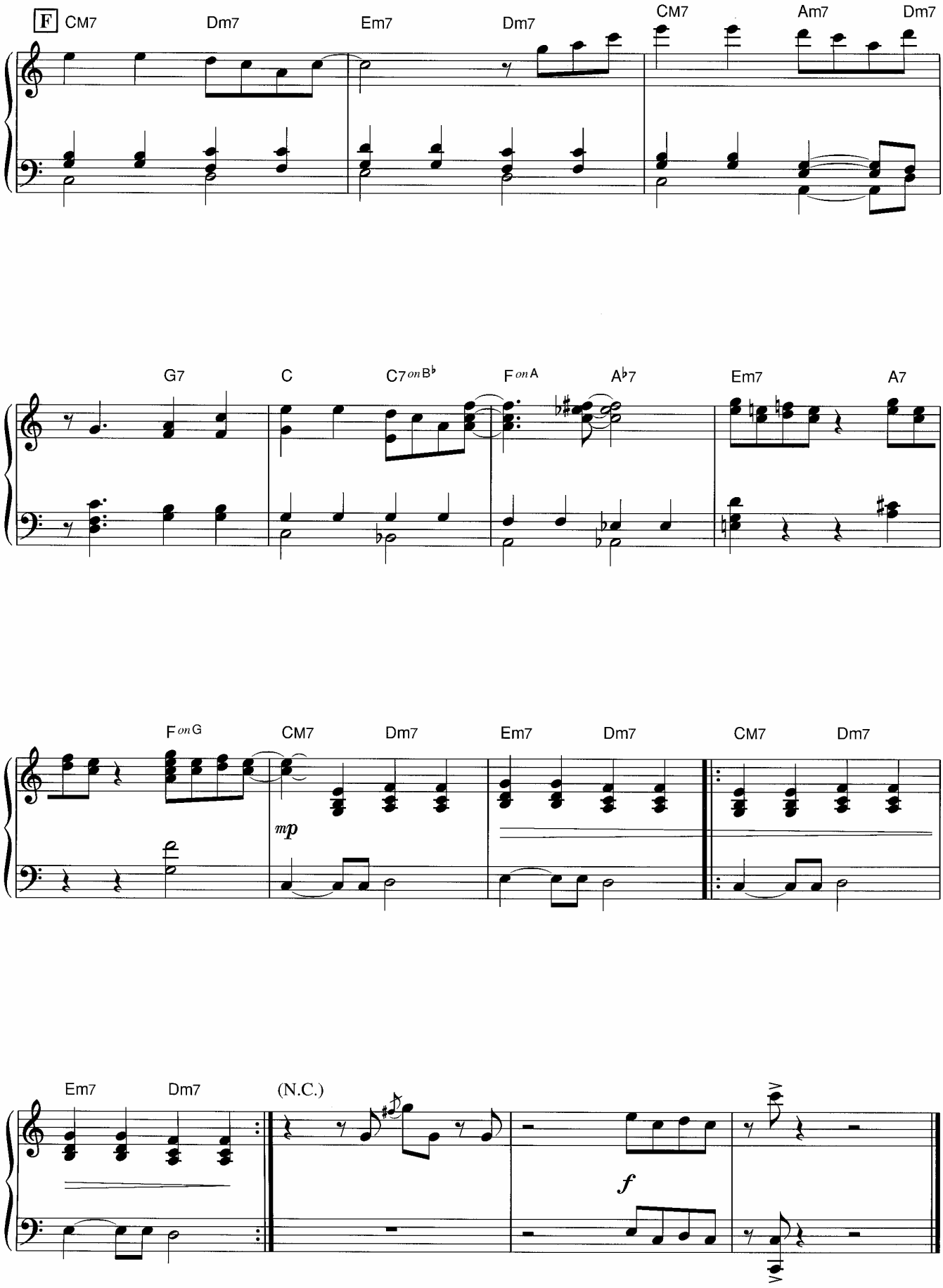
F CM7
Dm7
Em7
Dm7
CM7
Am7
Dm7
G7
C
C7 on B♭
F on A
A♭7
Em7
A7
F on G
CM7
Dm7
Em7
Dm7
CM7
Dm7
mp
Em7
Dm7
(N.C.)
f

空が青い理由

Music by Yukie Nishimura

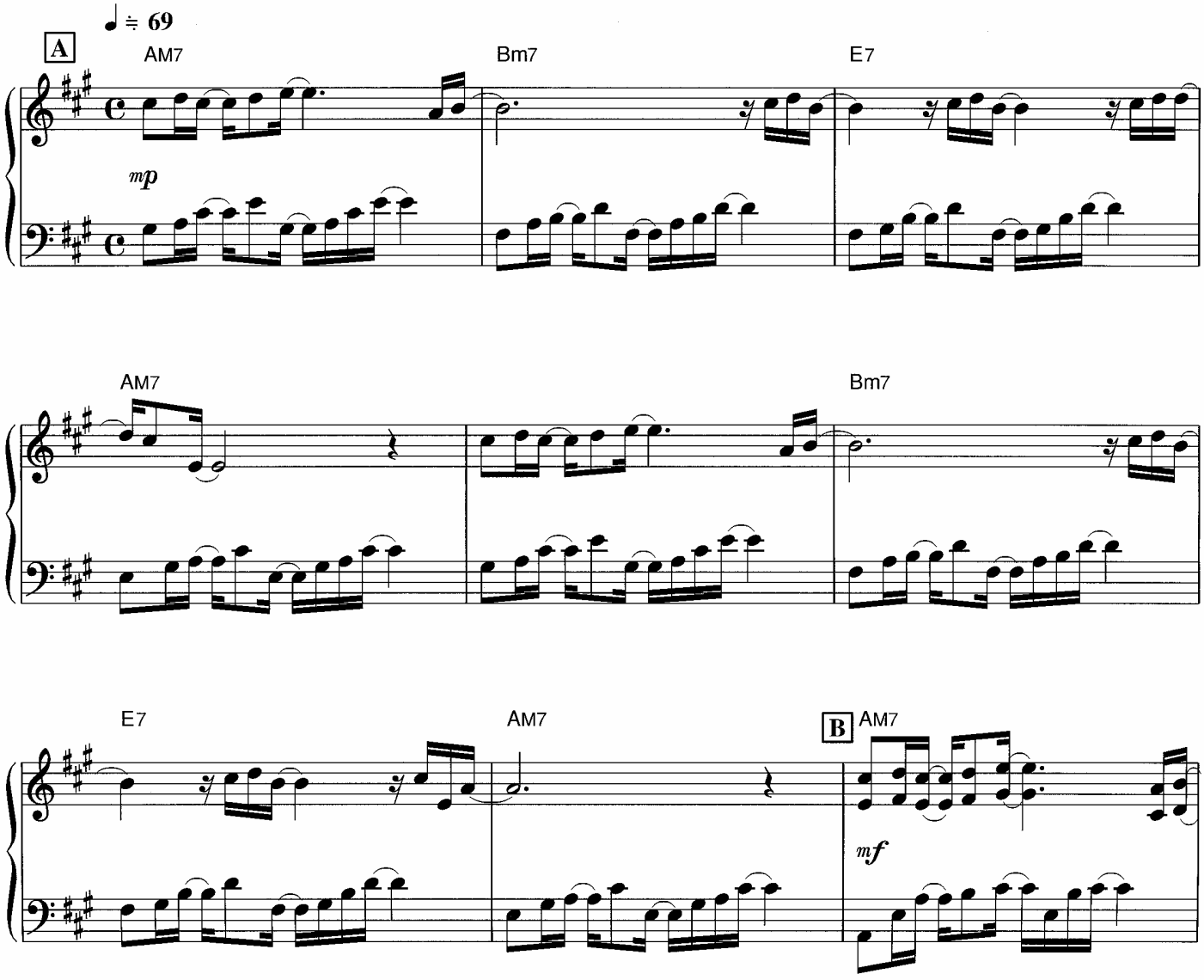

© Copyright 1997 by YAMAHA Music Foundation
& Yomiuri TV Enterprise Inc.

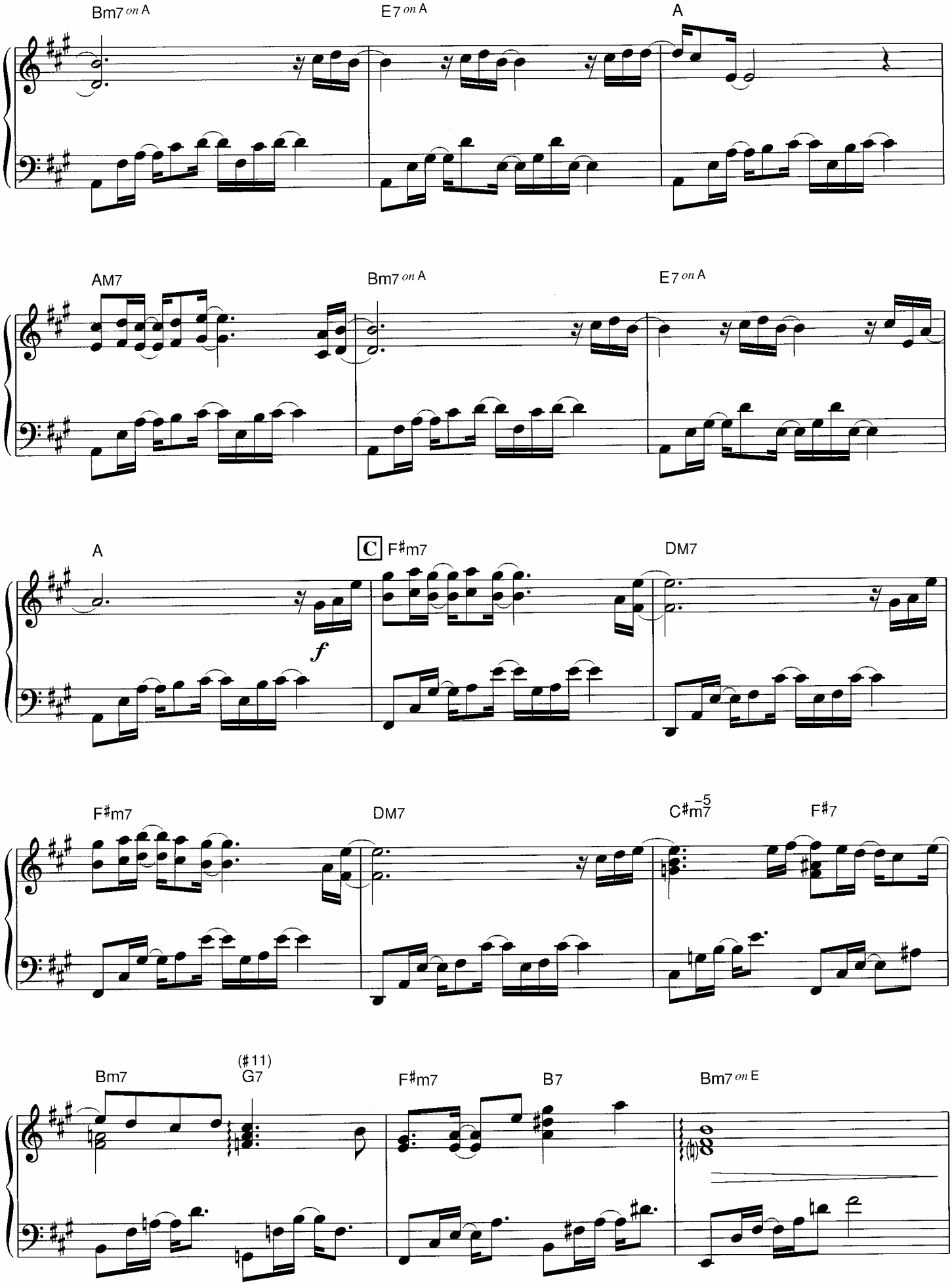
Bm7 on A
E7 on A
A
AM7
Bm7 on A
E7 on A
A
C F♯m7
DM7
f
F♯m7
DM7
C♯m7-5
F♯7
Bm7
(♯11)
G7
F♯m7
B7
Bm7 on E

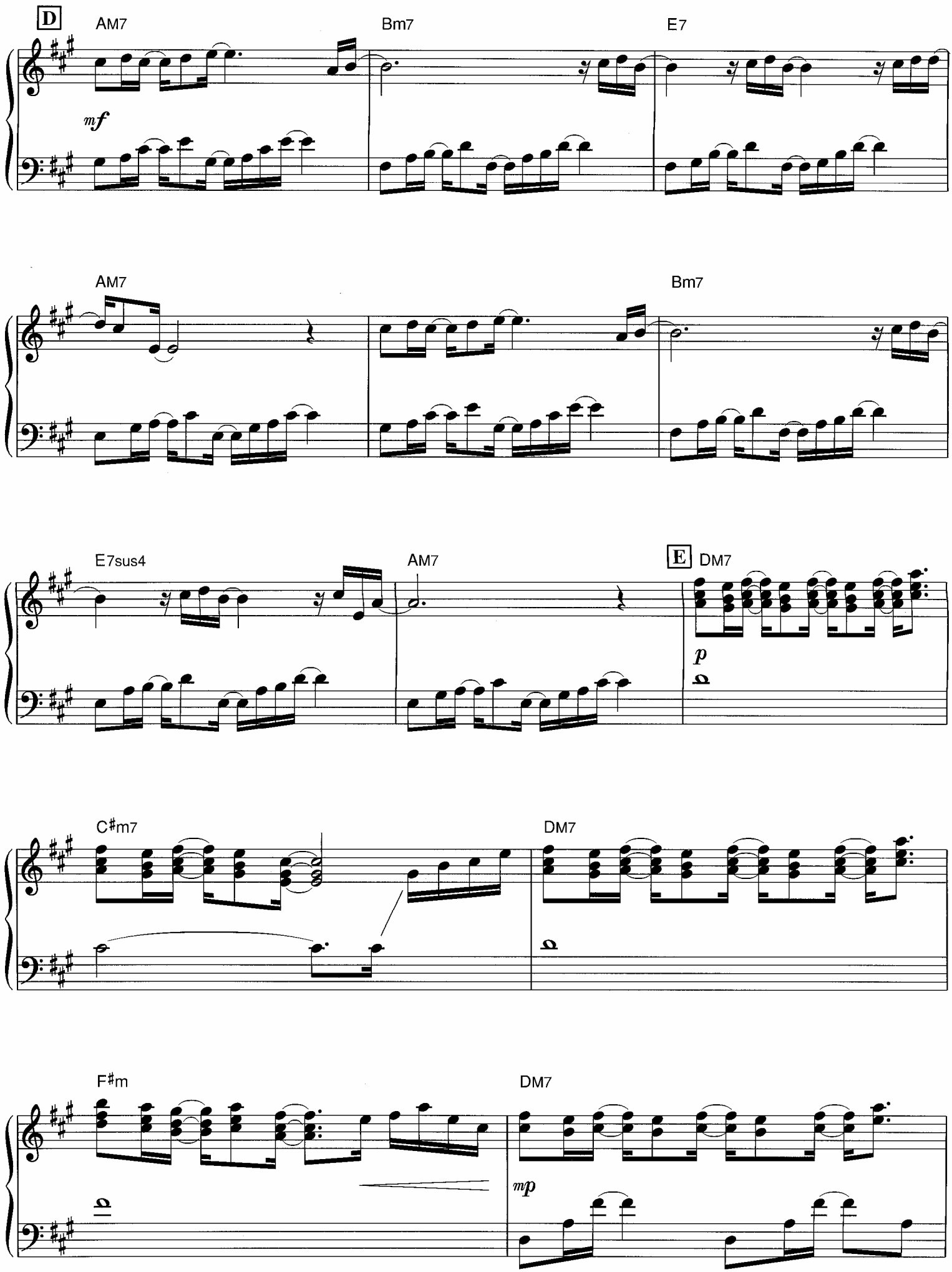
D
AM7
Bm7
E7
mf
AM7
Bm7
E7sus4
AM7
E
DM7
p
C♯m7
DM7
F♯m
DM7
mp

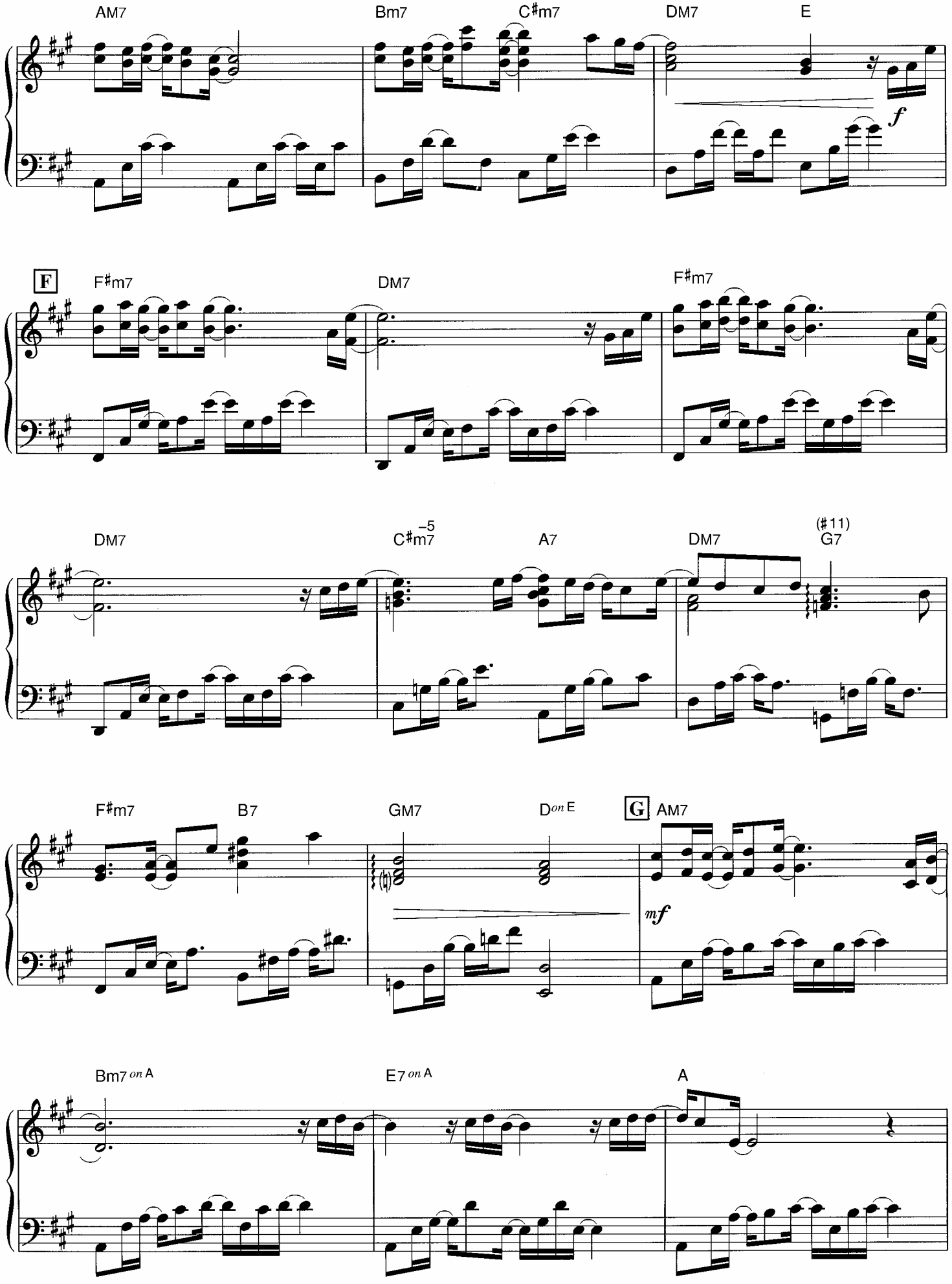
AM7
Bm7
C♯m7
DM7
E
f
F
F♯m7
DM7
F♯m7
DM7
C♯m7 −5
A7
DM7
(♯11)
G7
F♯m7
B7
GM7
D on E
G
AM7
mf
Bm7 on A
E7 on A
A

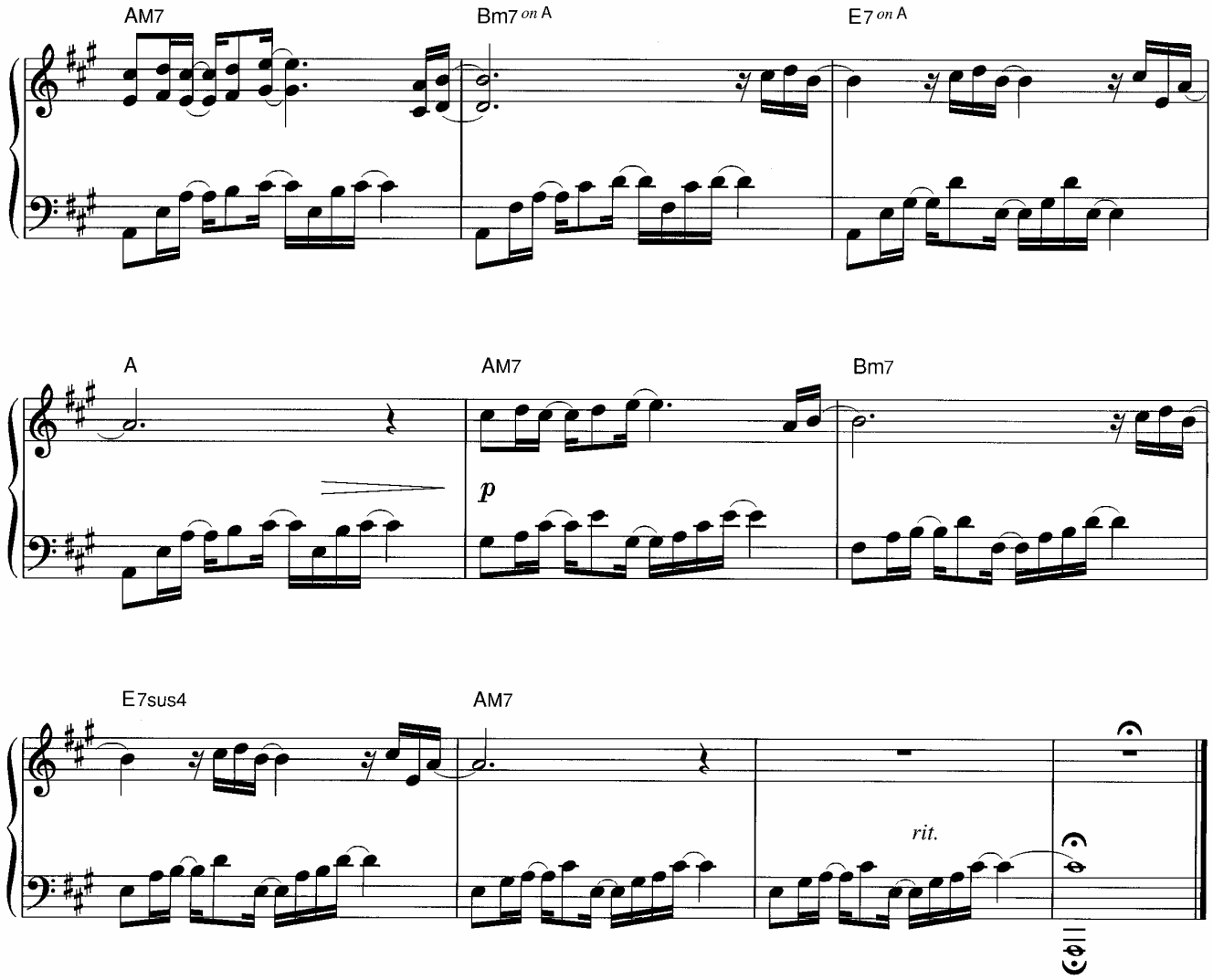
AM7
Bm7 on A
E7 on A
A
AM7
Bm7
p
E7sus4
AM7
rit.

旅

Music by Yukie Nishimura

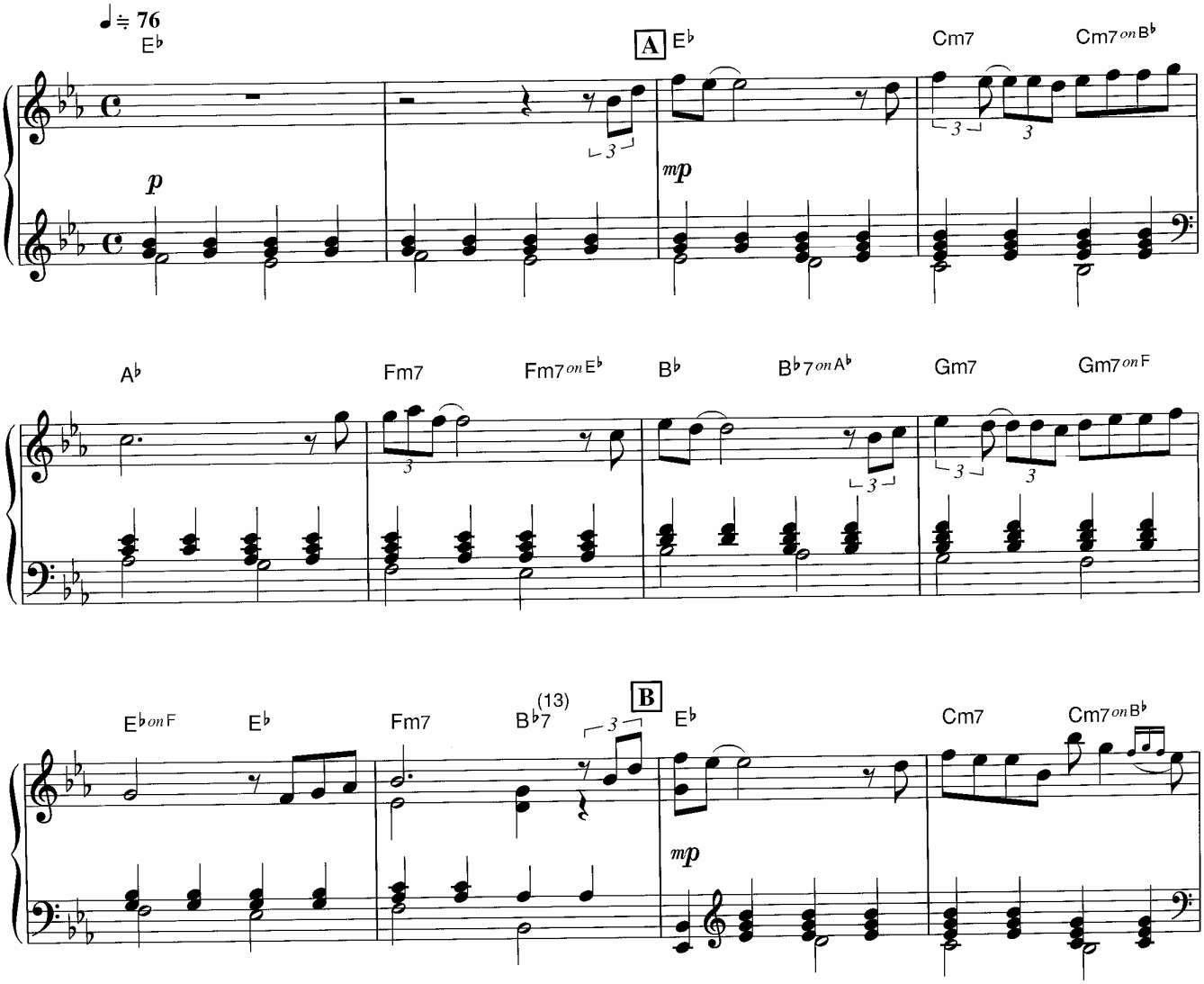

© Copyright 1996 by TV ASAHI MUSIC CO., LTD.
& Yamaha Music Foundation

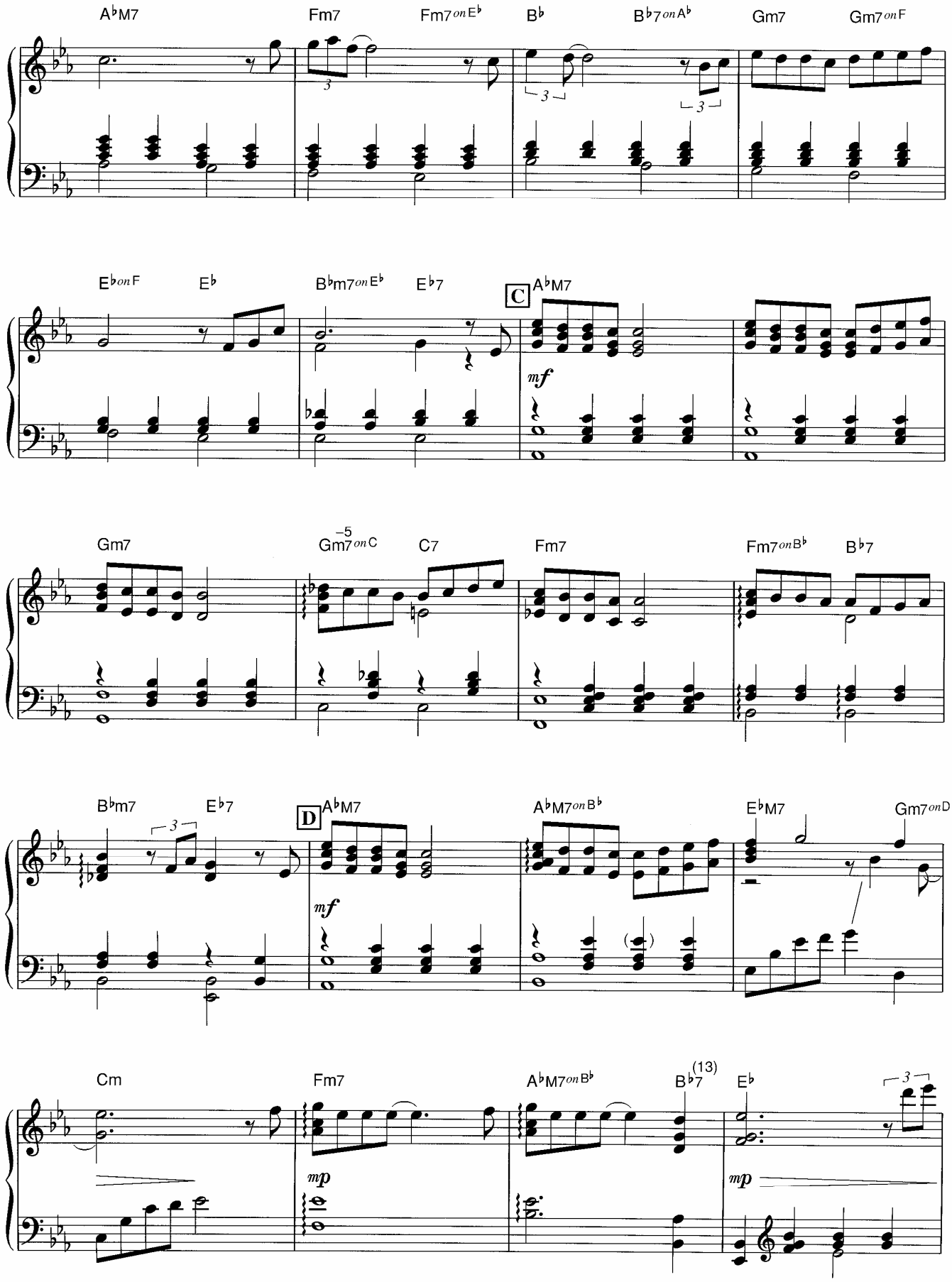
A♭M7
Fm7
Fm7 on E♭
B♭
B♭7 on A♭
Gm7
Gm7 on F
E♭ on F
E♭
B♭m7 on E♭
E♭7
C
A♭M7
mf
Gm7
Gm7 on C
C7
Fm7
Fm7 on B♭
B♭7
B♭m7
E♭7
D
A♭M7
mf
A♭M7 on B♭
E♭M7
Gm7 on D
Cm
Fm7
mp
A♭M7 on B♭
B♭7 (13)
E♭
mp

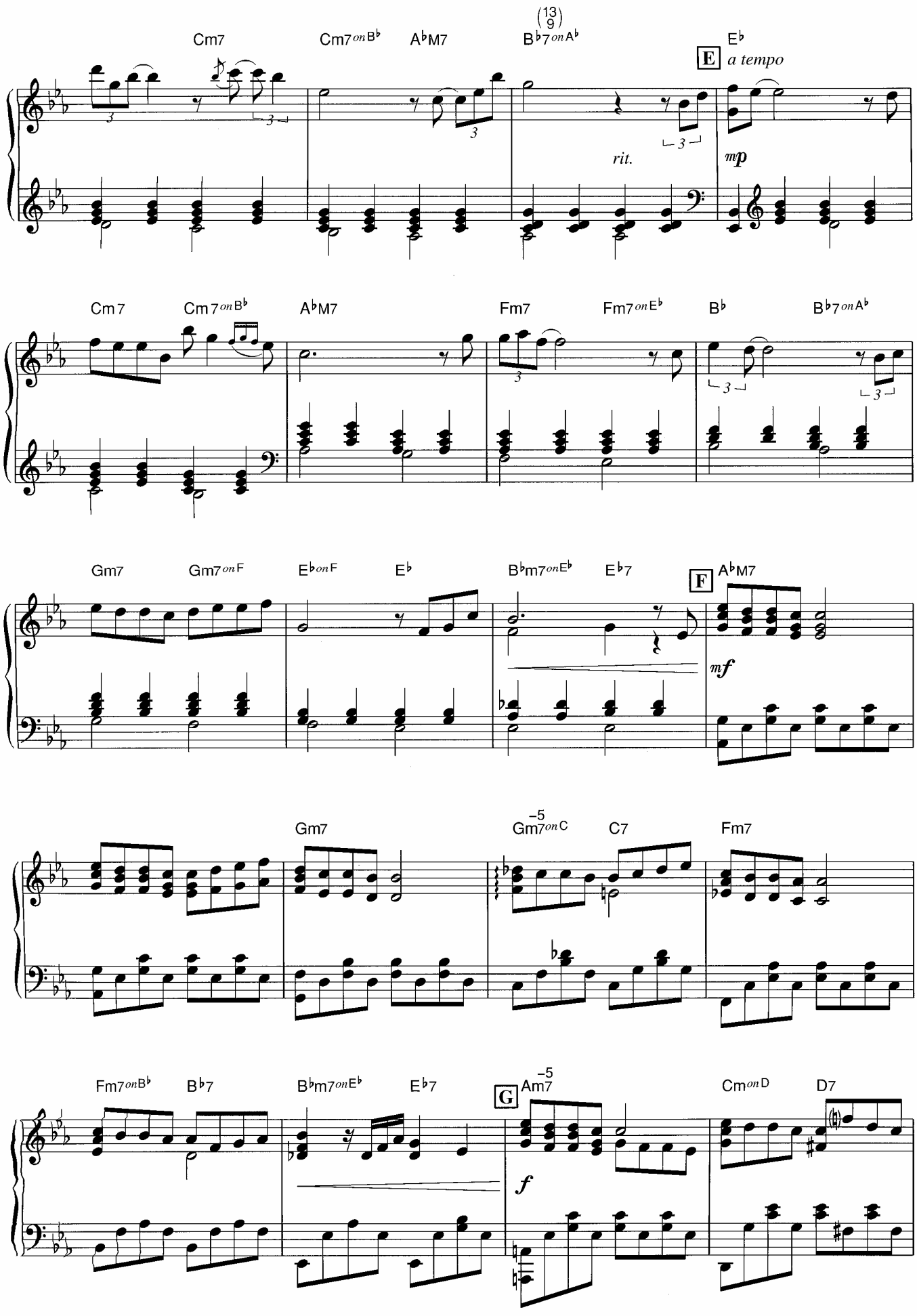
Cm7
Cm7 on B♭
A♭M7
B♭7 on A♭
(13 9)
E♭
E
a tempo
rit.
mp
Cm7
Cm7 on B♭
A♭M7
Fm7
Fm7 on E♭
B♭
B♭7 on A♭
Gm7
Gm7 on F
E♭ on F
E♭
B♭m7 on E♭
E♭7
F
A♭M7
mf
Gm7
Gm7 on C
-5
C7
Fm7
Fm7 on B♭
B♭7
B♭m7 on E♭
E♭7
G
Am7
-5
f
Cm on D
D7

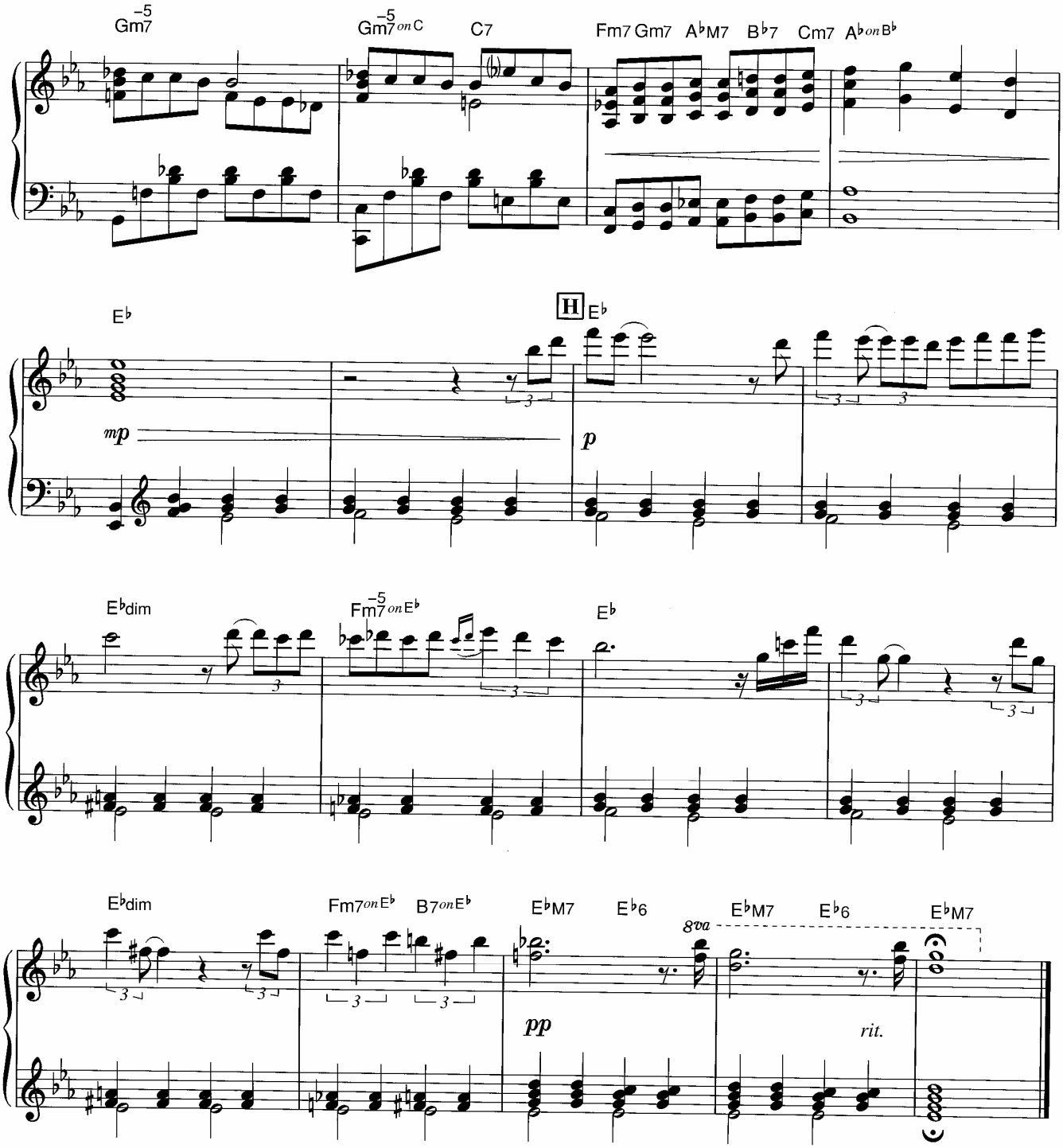
Gm7 -5
Gm7 -5 on C
C7
Fm7 Gm7 A♭M7 B♭7 Cm7 A♭ on B♭
E♭
H E♭
mp
p
E♭dim
Fm7 -5 on E♭
E♭
E♭dim
Fm7 on E♭
B7 on E♭
E♭M7
E♭6
8va
E♭M7
E♭6
E♭M7
pp
rit.

私にできること…

Music by Yukie Nishimura

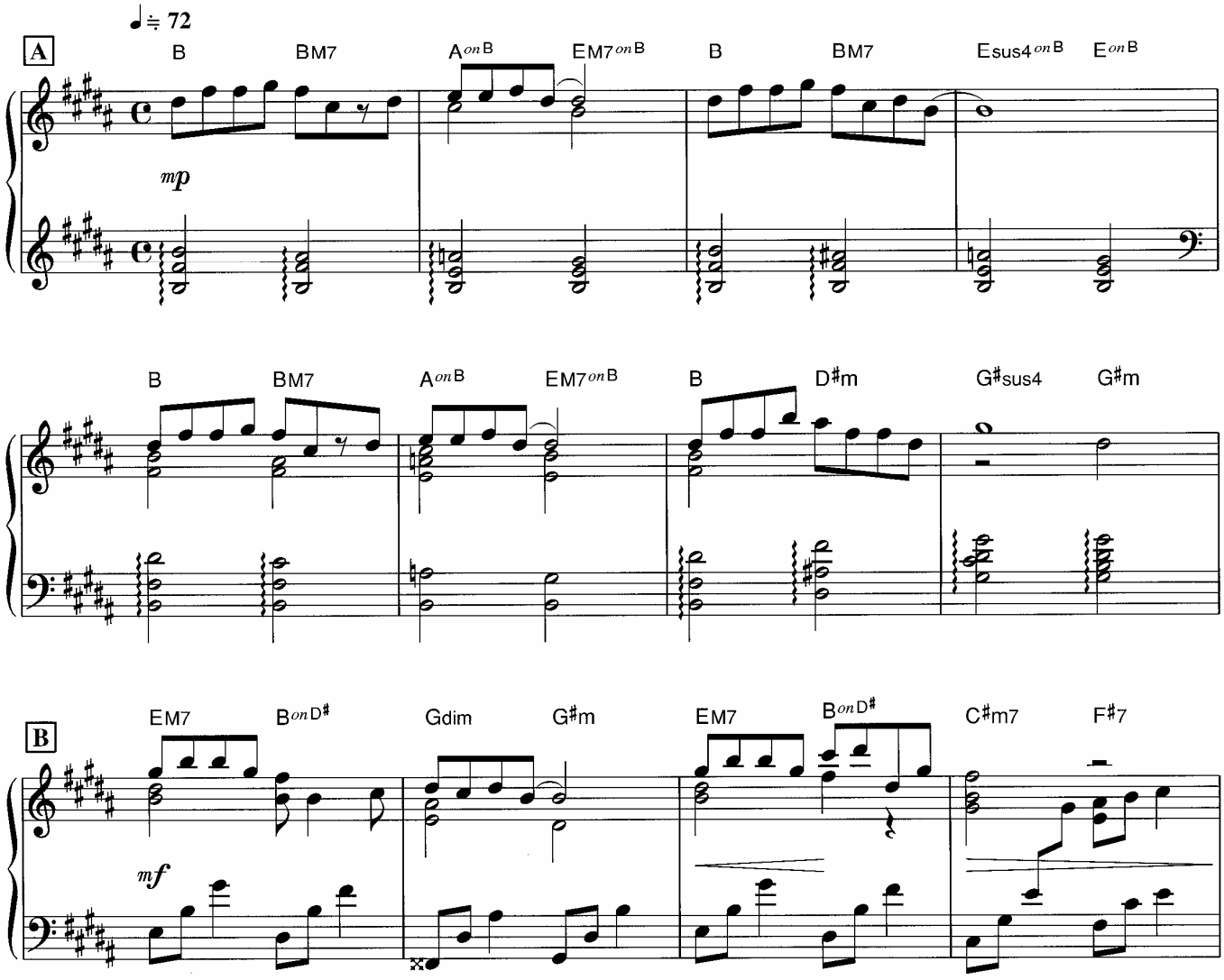

©1997 by FUJIPACIFIC MUSIC INC. & Yamaha Music Foundation

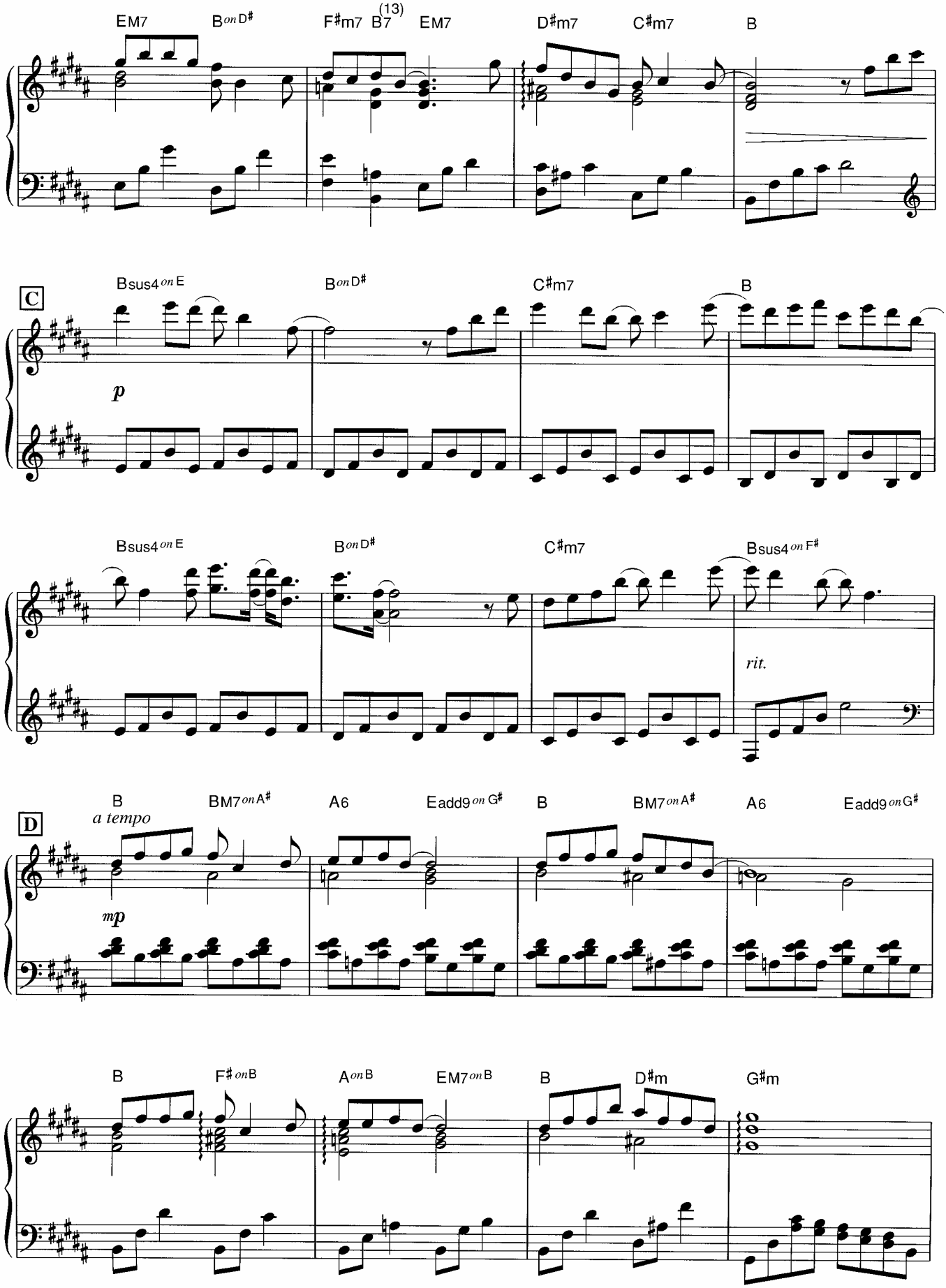
EM7
B on D♯
F♯m7
B7
(13)
EM7
D♯m7
C♯m7
B
C
Bsus4 on E
B on D♯
C♯m7
B
p
Bsus4 on E
B on D♯
C♯m7
Bsus4 on F♯
rit.
D
B
a tempo
BM7 on A♯
A6
Eadd9 on G♯
B
BM7 on A♯
A6
Eadd9 on G♯
mp
B
F♯ on B
A on B
EM7 on B
B
D♯m
G♯m

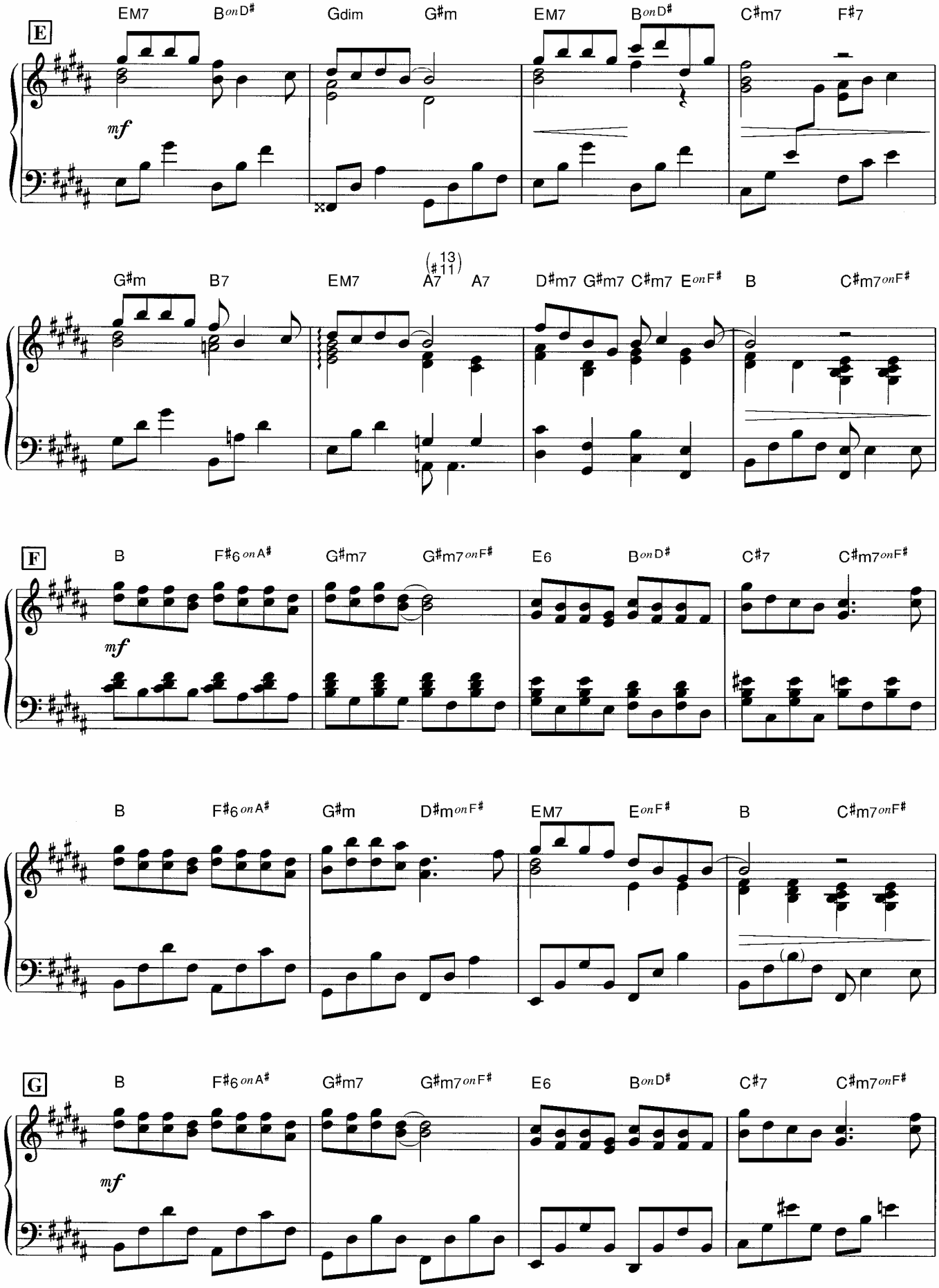
E
EM7
B on D♯
Gdim
G♯m
EM7
B on D♯
C♯m7
F♯7
mf
G♯m
B7
EM7
A7 (13 ♯11)
A7
D♯m7
G♯m7
C♯m7
E on F♯
B
C♯m7 on F♯
F
B
F♯6 on A♯
G♯m7
G♯m7 on F♯
E6
B on D♯
C♯7
C♯m7 on F♯
mf
B
F♯6 on A♯
G♯m
D♯m on F♯
EM7
E on F♯
B
C♯m7 on F♯
G
B
F♯6 on A♯
G♯m7
G♯m7 on F♯
E6
B on D♯
C♯7
C♯m7 on F♯
mf

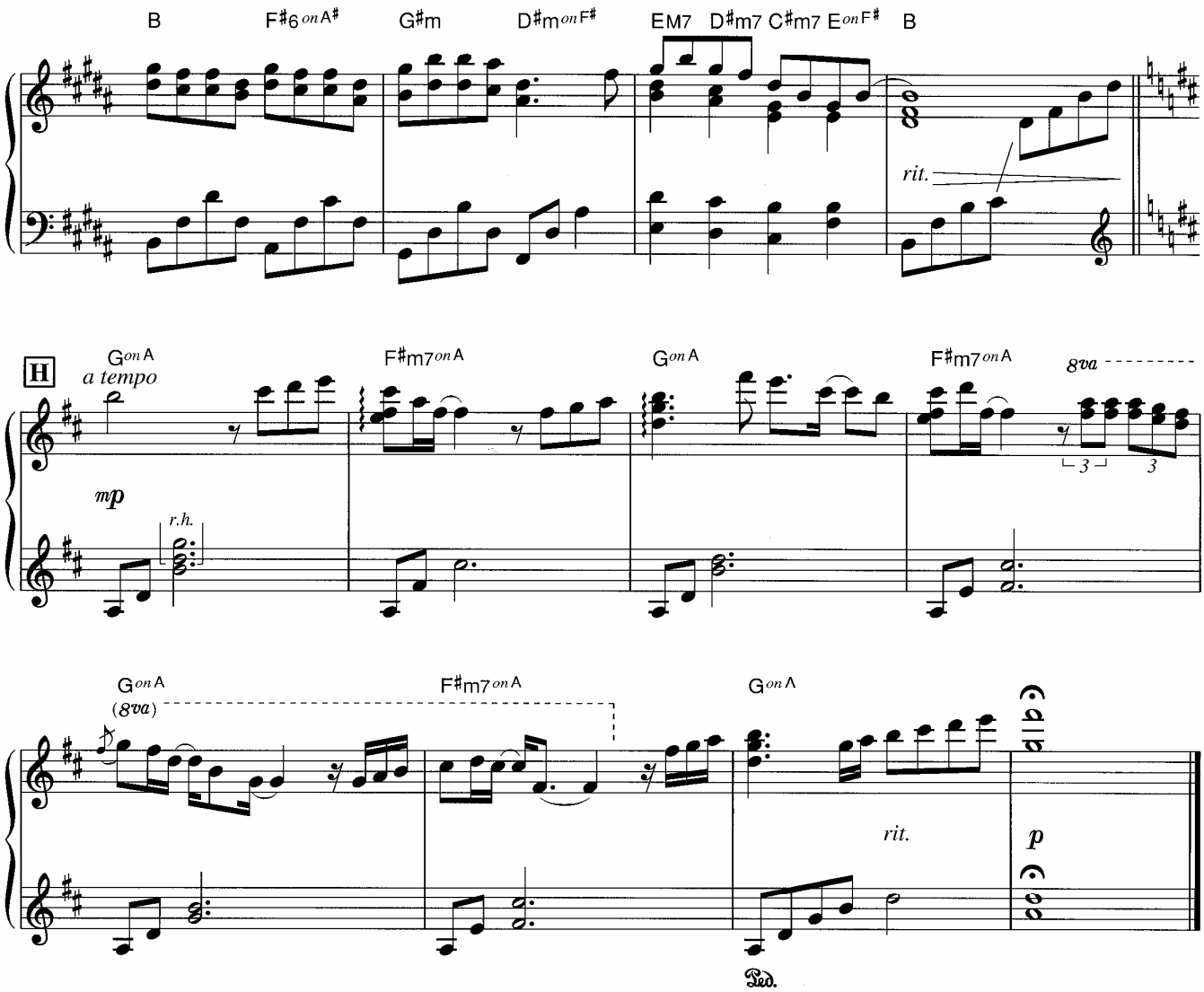
B
F♯6 on A♯
G♯m
D♯m on F♯
EM7
D♯m7
C♯m7
E on F♯
B
rit.
H
G on A
a tempo
F♯m7 on A
G on A
F♯m7 on A
8va
mp
r.h.
3
3
G on A
(8va)
F♯m7 on A
G on A
rit.
p
Ped.

壁のない部屋

Music by Yukie Nishimura

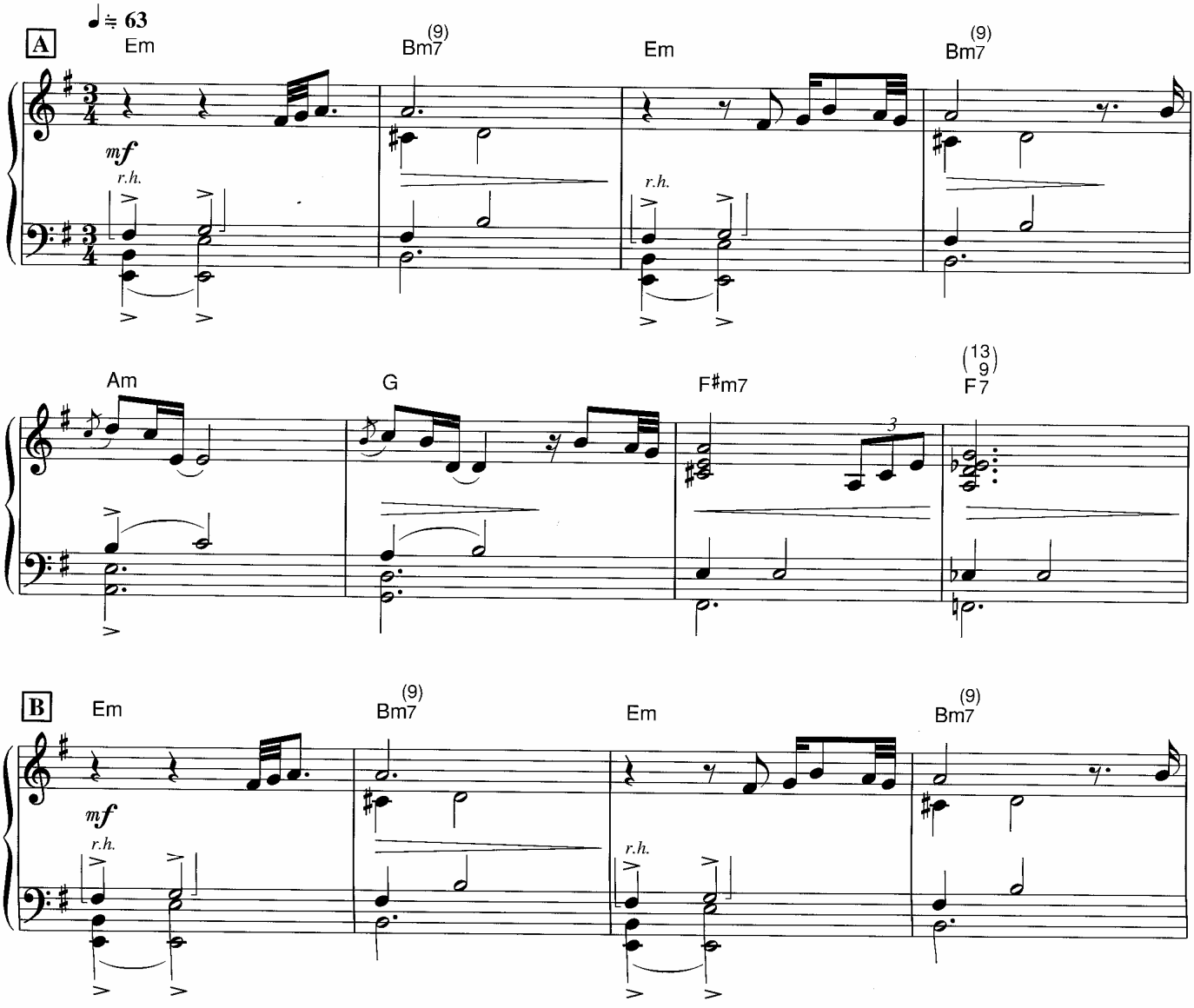

© Copyright 1997 by YAMAHA Music Foundation
All Rights Reserved. International Copyright Secured.

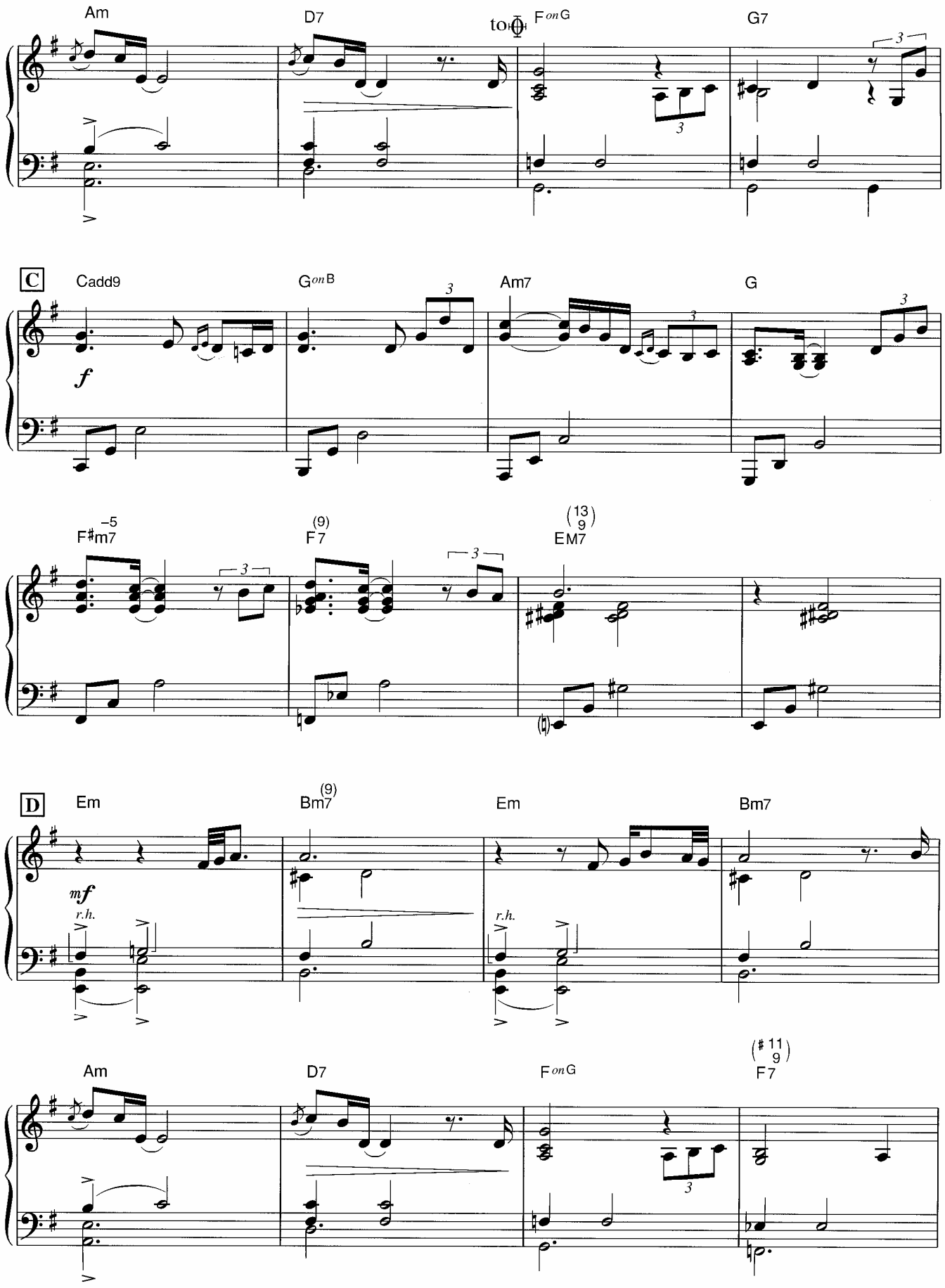
Am
D7
to
F on G
G7
C
Cadd9
G on B
Am7
G
f
F♯m7 −5
F7 (9)
EM7 (13 9)
D
Em
Bm7 (9)
Em
Bm7
mf
r.h.
r.h.
Am
D7
F on G
F7 (♯11 9)

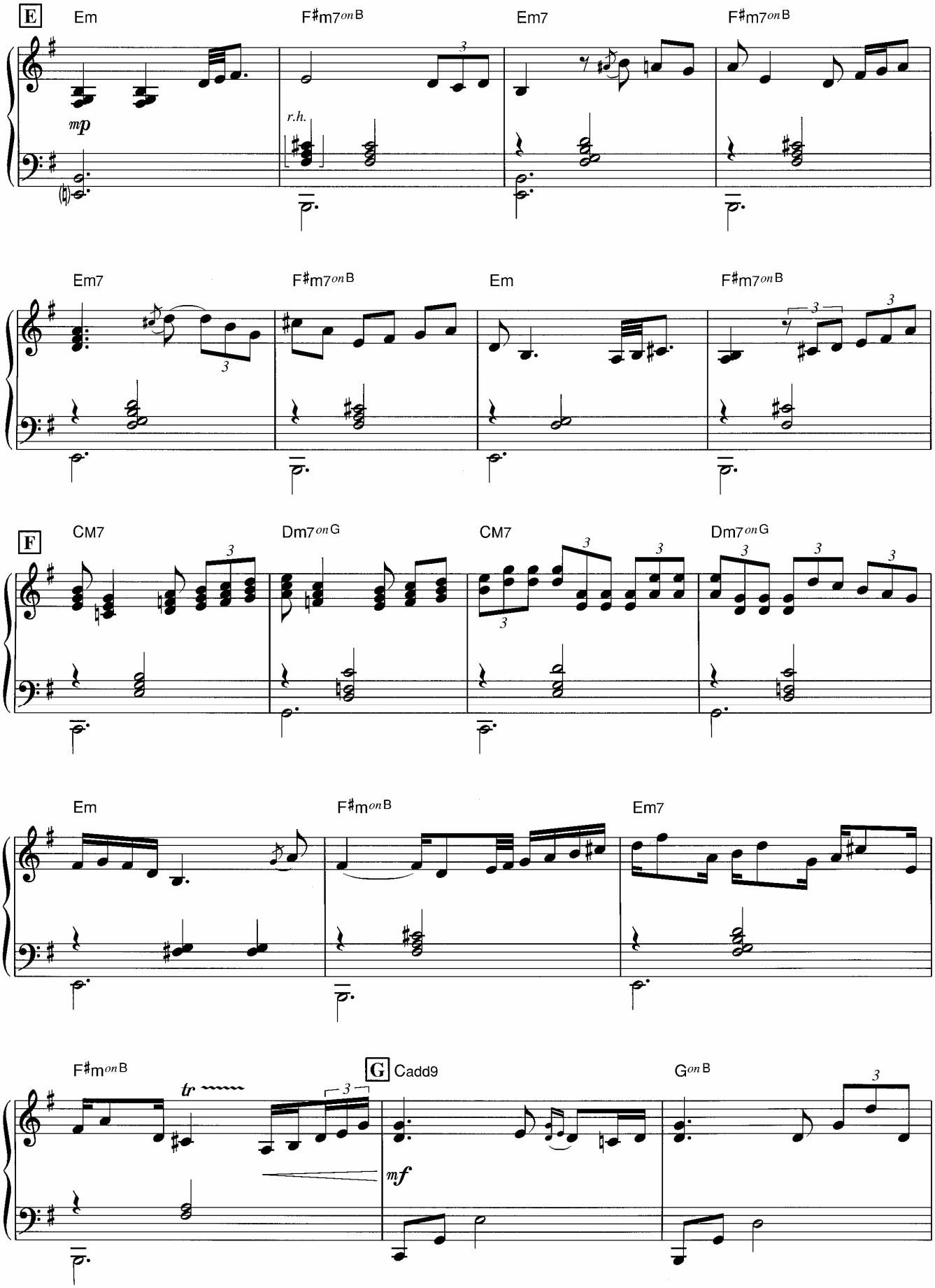
E
Em
F♯m7onB
Em7
F♯m7onB
mp
r.h.
Em7
F♯m7onB
Em
F♯m7onB
F
CM7
Dm7onG
CM7
Dm7onG
Em
F♯monB
Em7
F♯monB
tr
G
Cadd9
GonB
mf

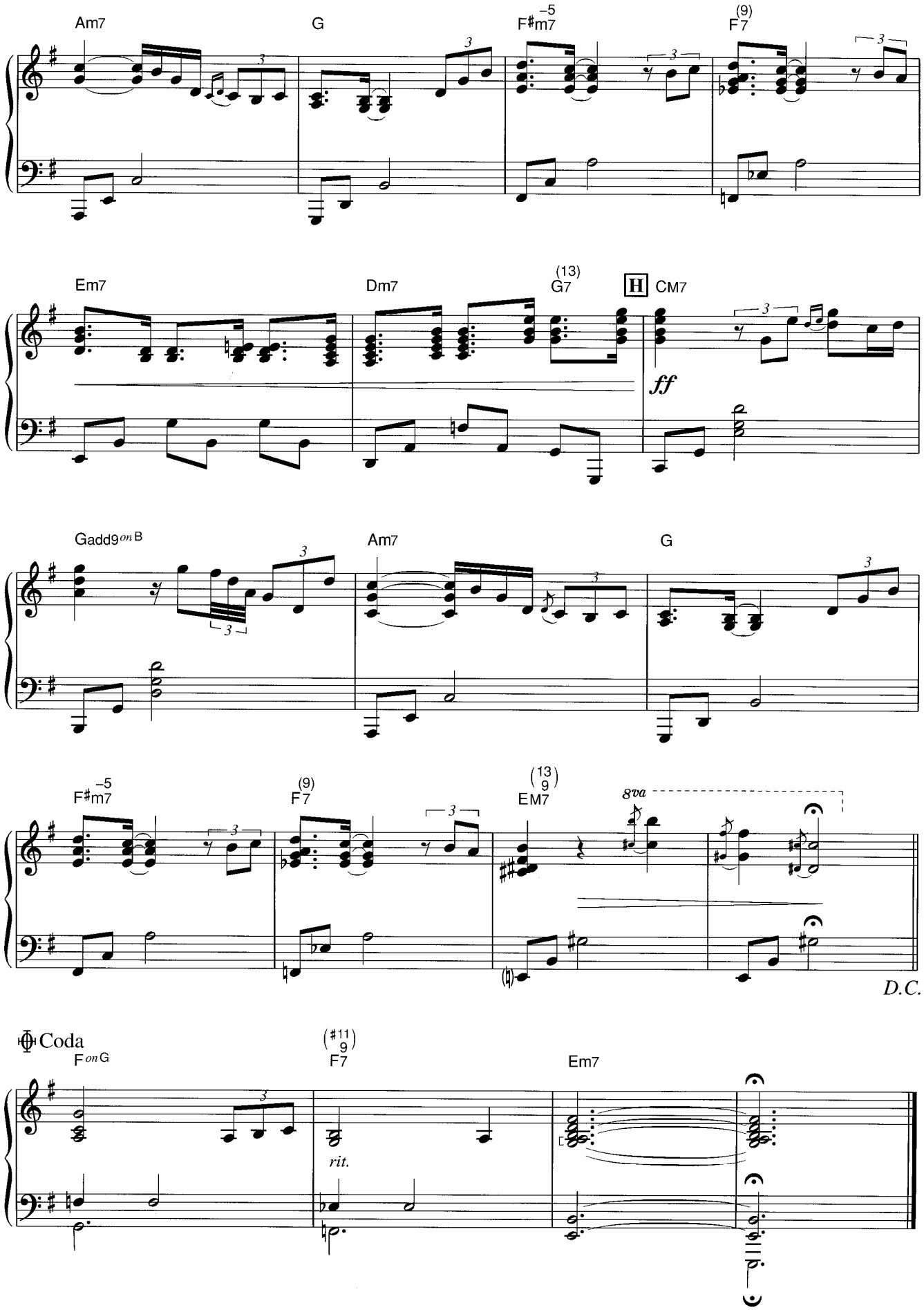
Am7
G
F♯m7 −5
F7 (9)
Em7
Dm7
G7 (13)
H CM7
ff
Gadd9 on B
Am7
G
F♯m7 −5
F7 (9)
EM7 (13 9)
8va
D.C.
Coda
F on G
F7 (♯11 9)
Em7
rit.

1月27日

Music by Yukie Nishimura

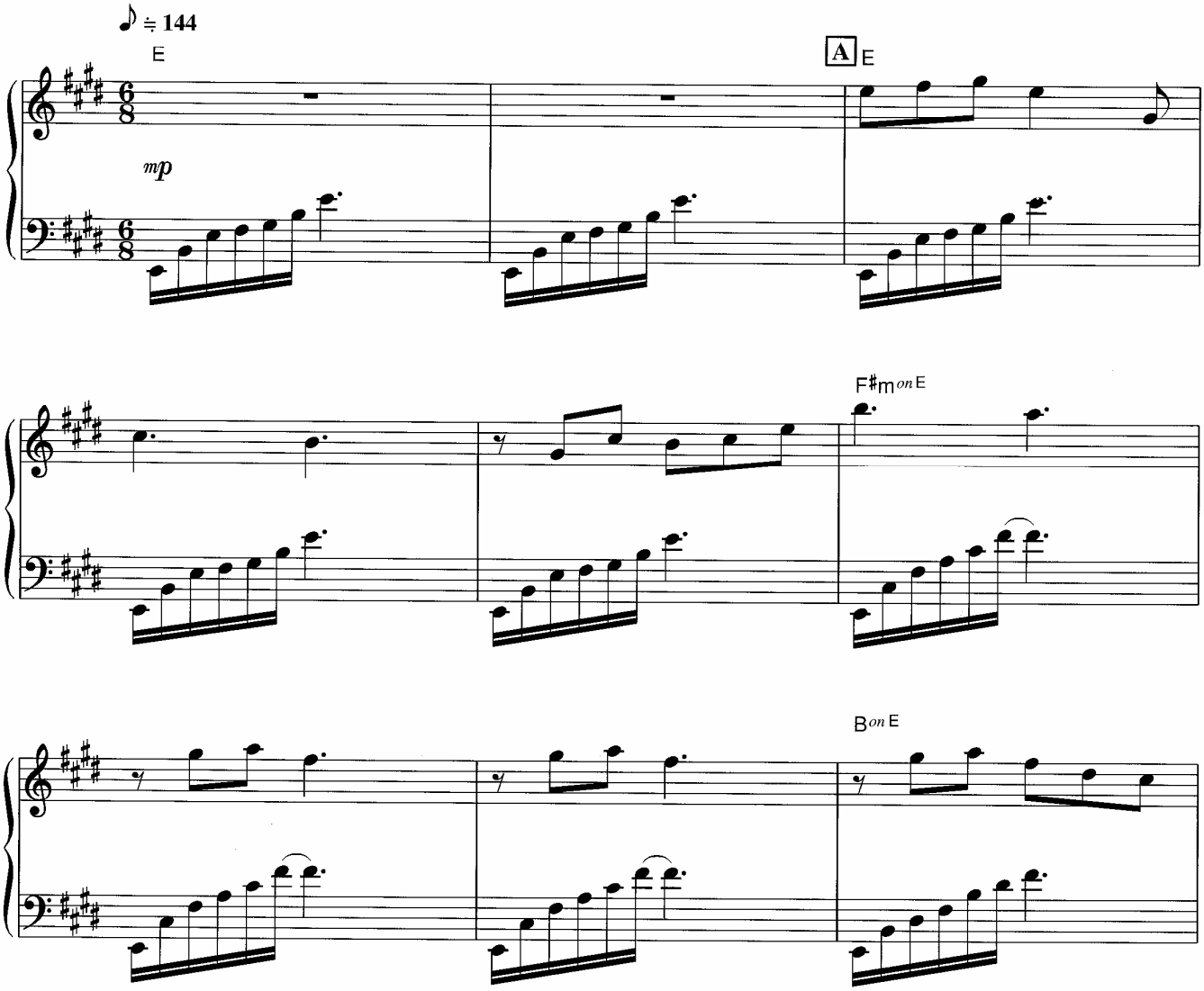

© Copyright 1997 by YAMAHA Music Foundation
All Rights Reserved. International Copyright Secured.

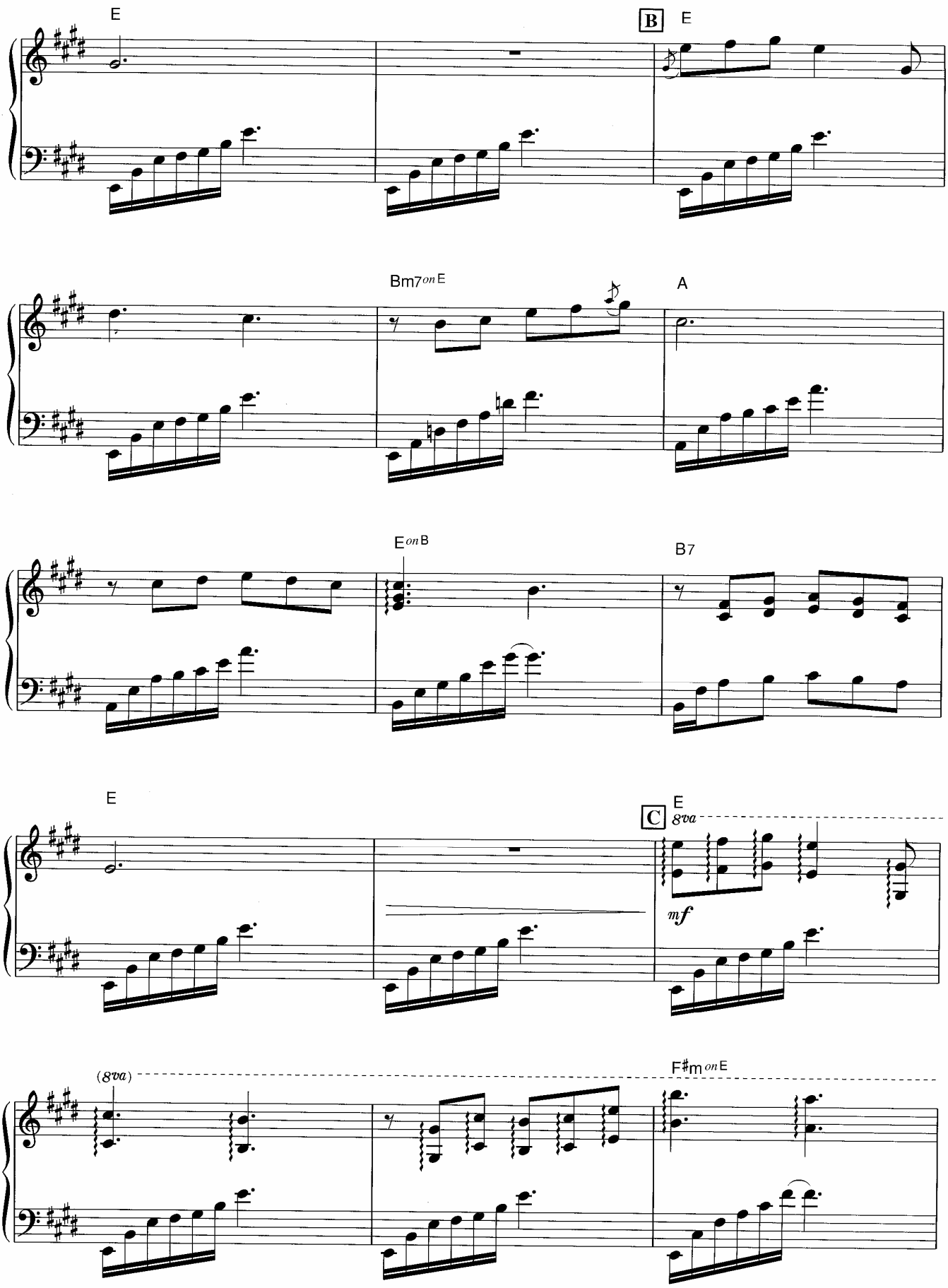
E
B
E
Bm7 on E
A
E on B
B7
E
C
E
8va
mf
(8va)
F♯m on E

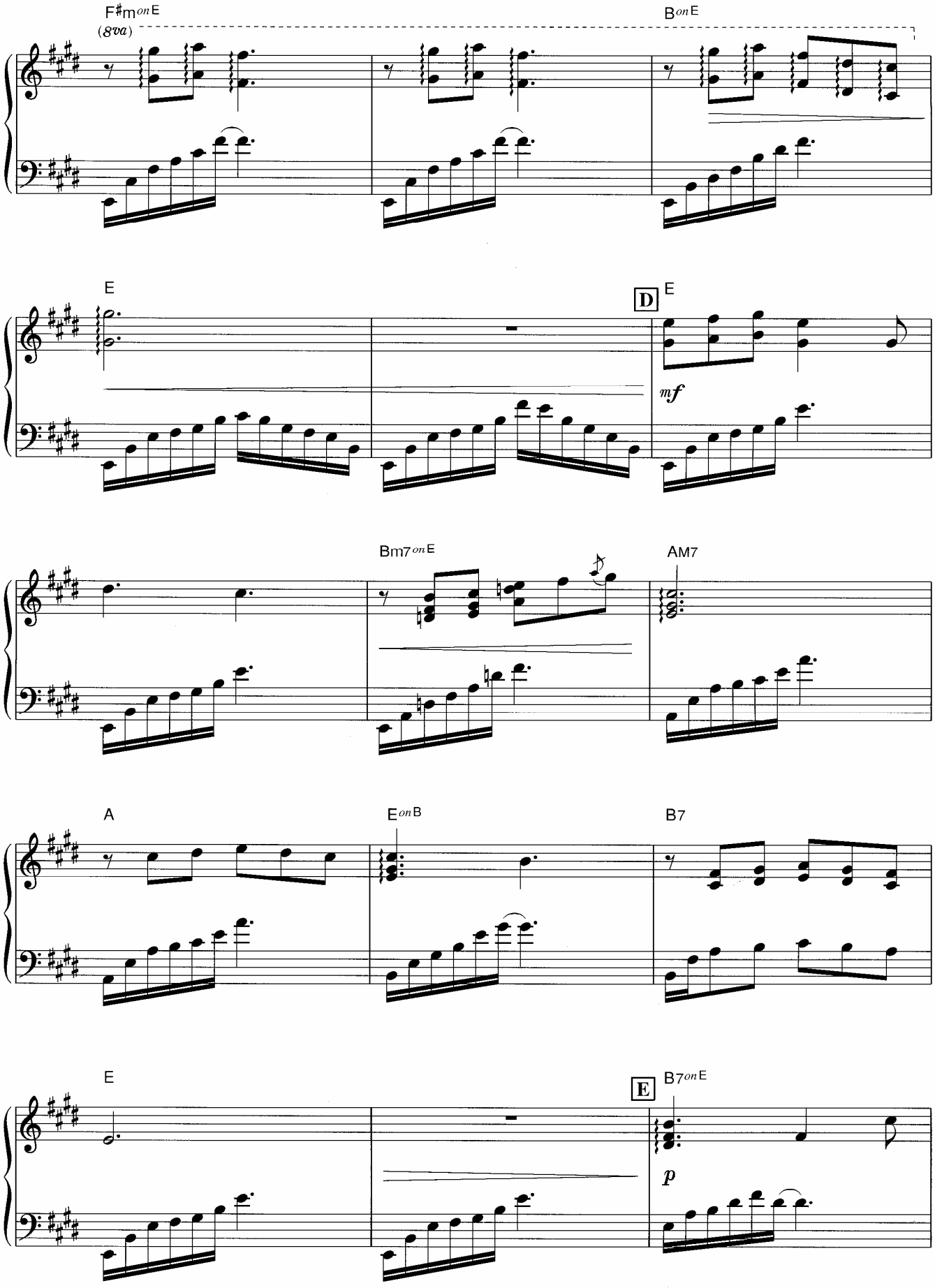
F♯m on E
(8va)
B on E
E
D
E
mf
Bm7 on E
AM7
A
E on B
B7
E
E
B7 on E
p

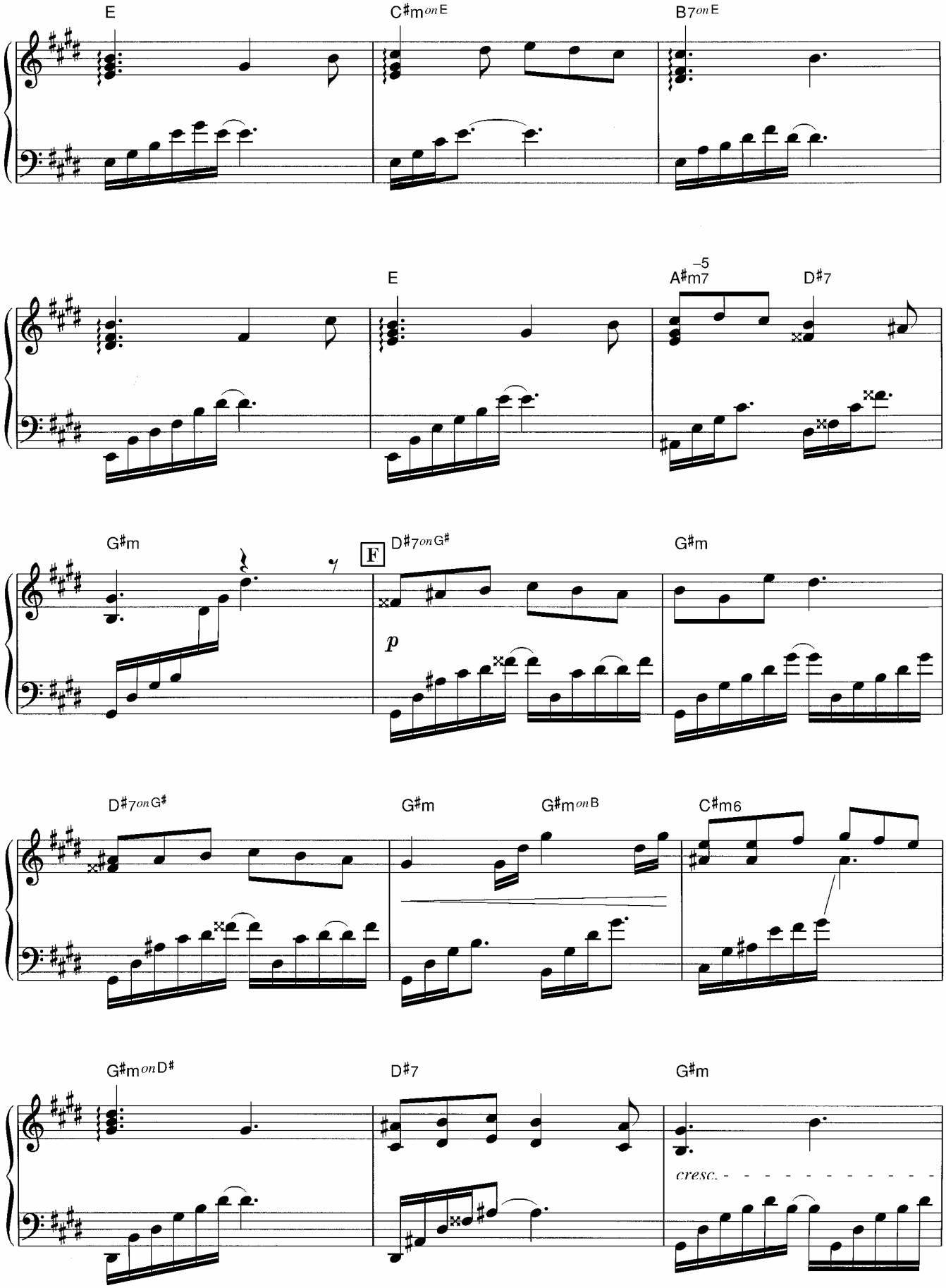
E
C♯m on E
B7 on E
E
A♯m7 −5
D♯7
G♯m
F
D♯7 on G♯
G♯m
p
D♯7 on G♯
G♯m
G♯m on B
C♯m6
G♯m on D♯
D♯7
G♯m
cresc.

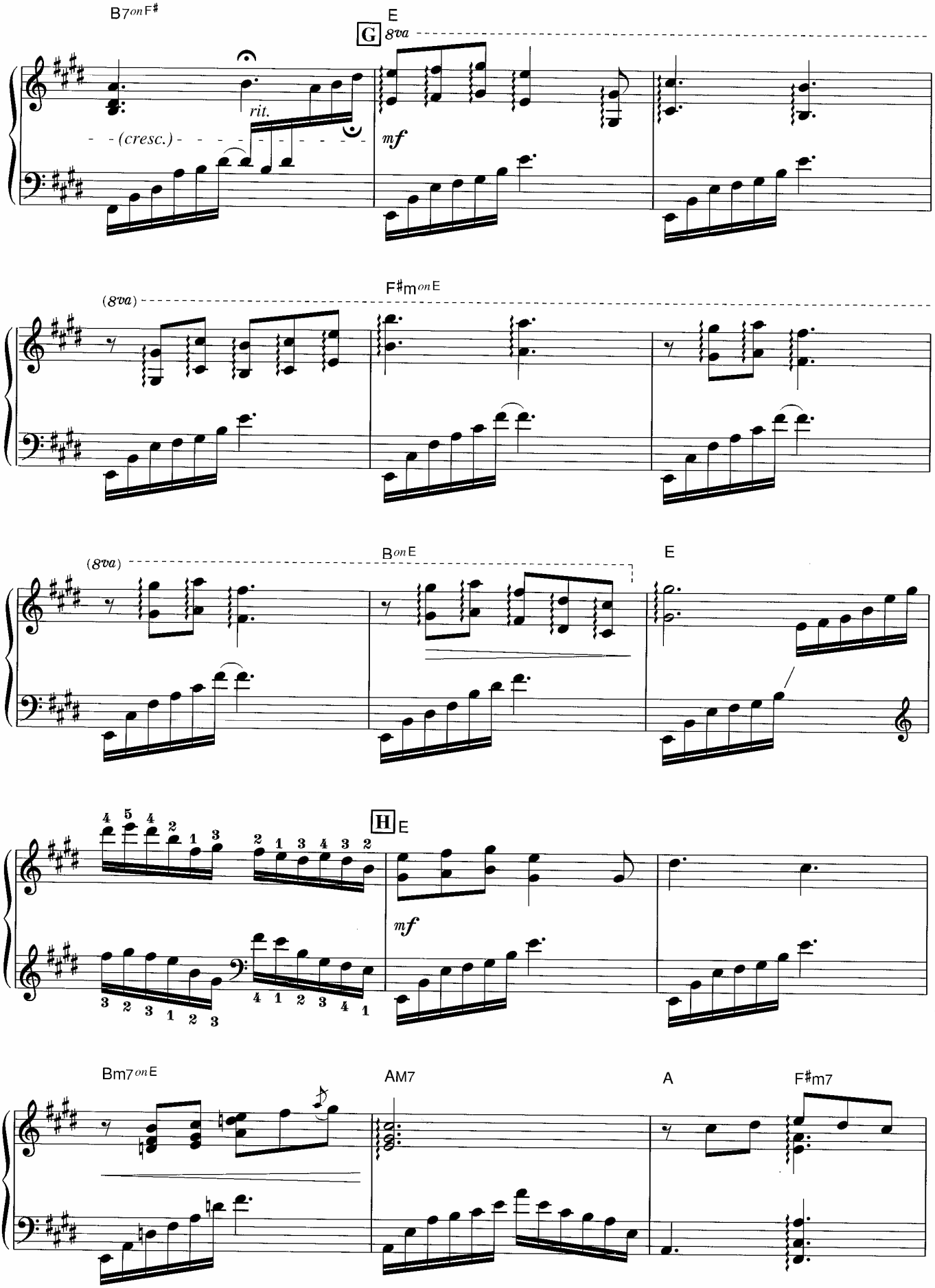
B7onF♯
E
G
8va
rit.
(cresc.)
mf
(8va)
F♯monE
(8va)
BonE
E
H
E
mf
Bm7onE
AM7
A
F♯m7

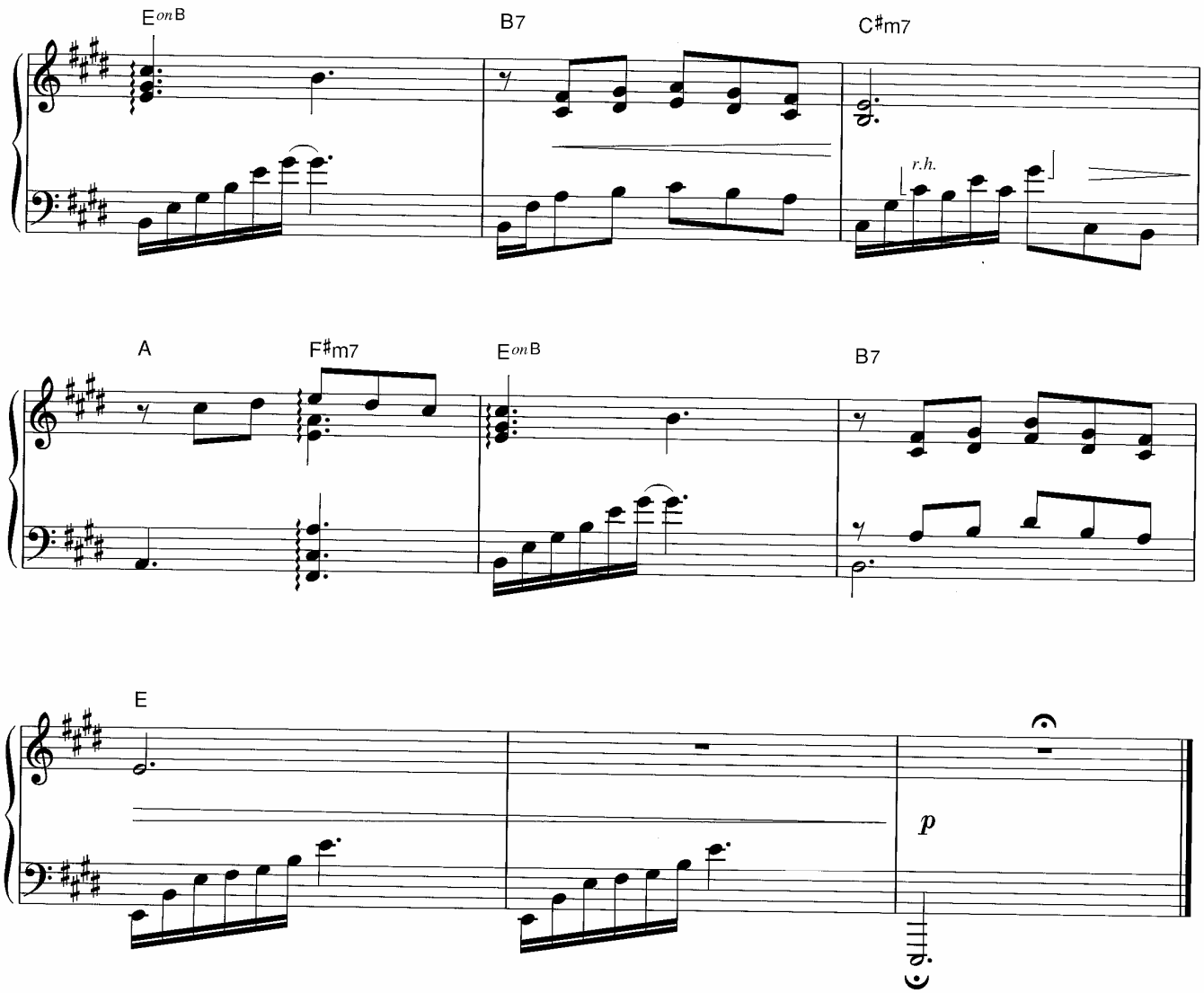
E on B
B7
C♯m7
r.h.
A
F♯m7
E on B
B7
E
p

波雲

Music by Yukie Nishimura

♩=63 力強い意志をもって

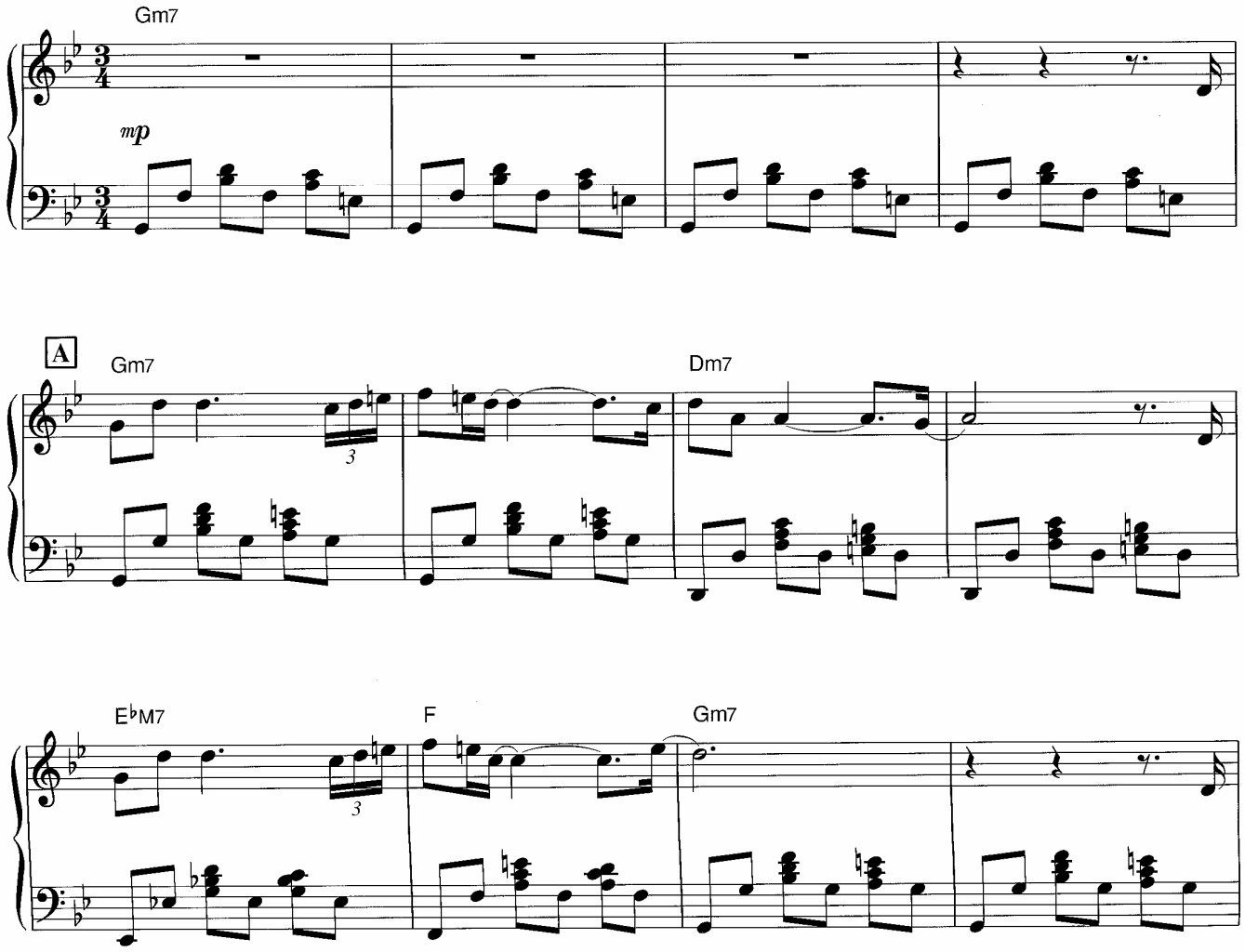

© Copyright 1998 by TV MAN UNION, INC.
& YAMAHA Music Foundation.

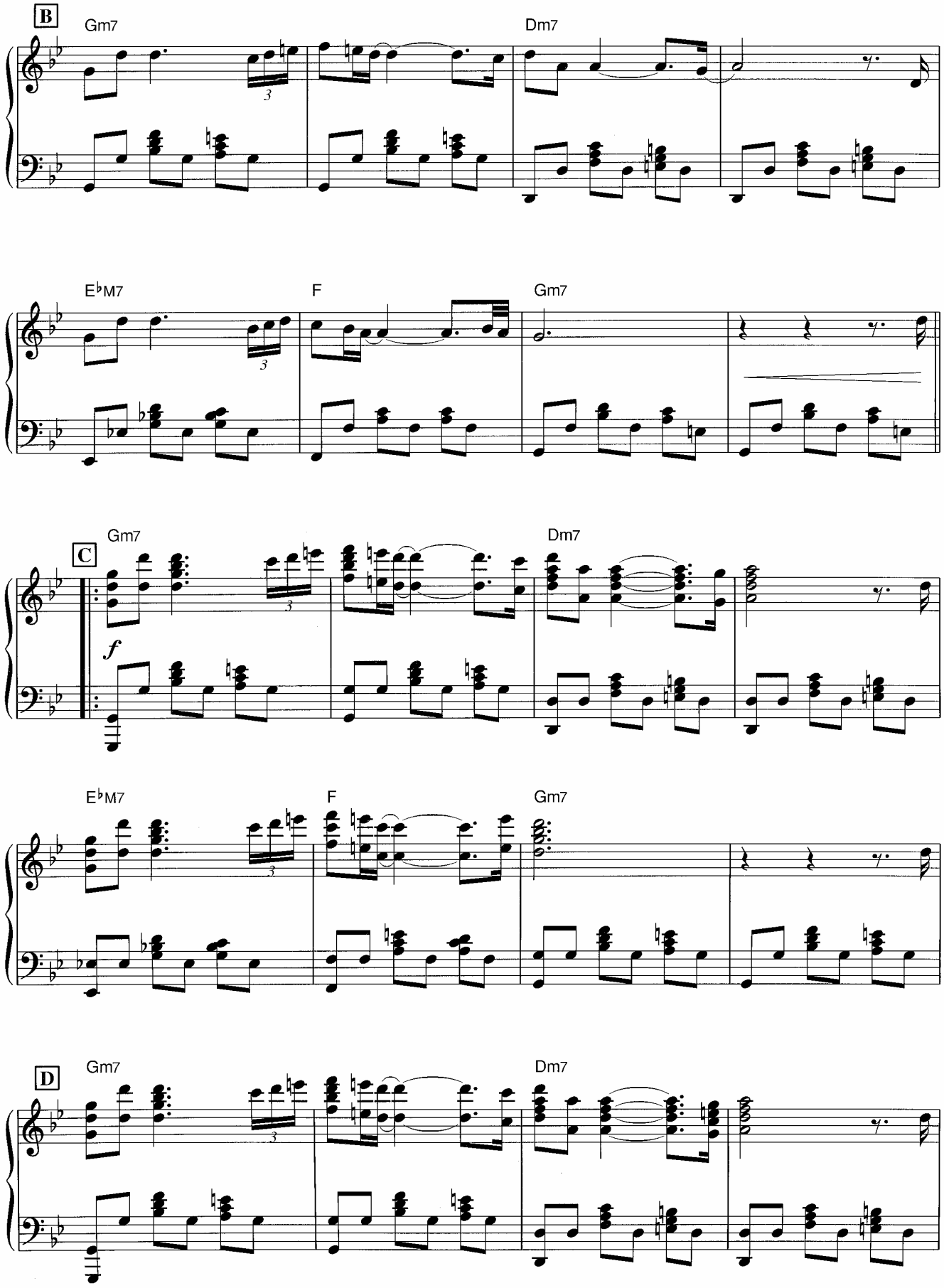
B
Gm7
Dm7
E♭M7
F
Gm7
C
Gm7
Dm7
f
E♭M7
F
Gm7
D
Gm7
Dm7

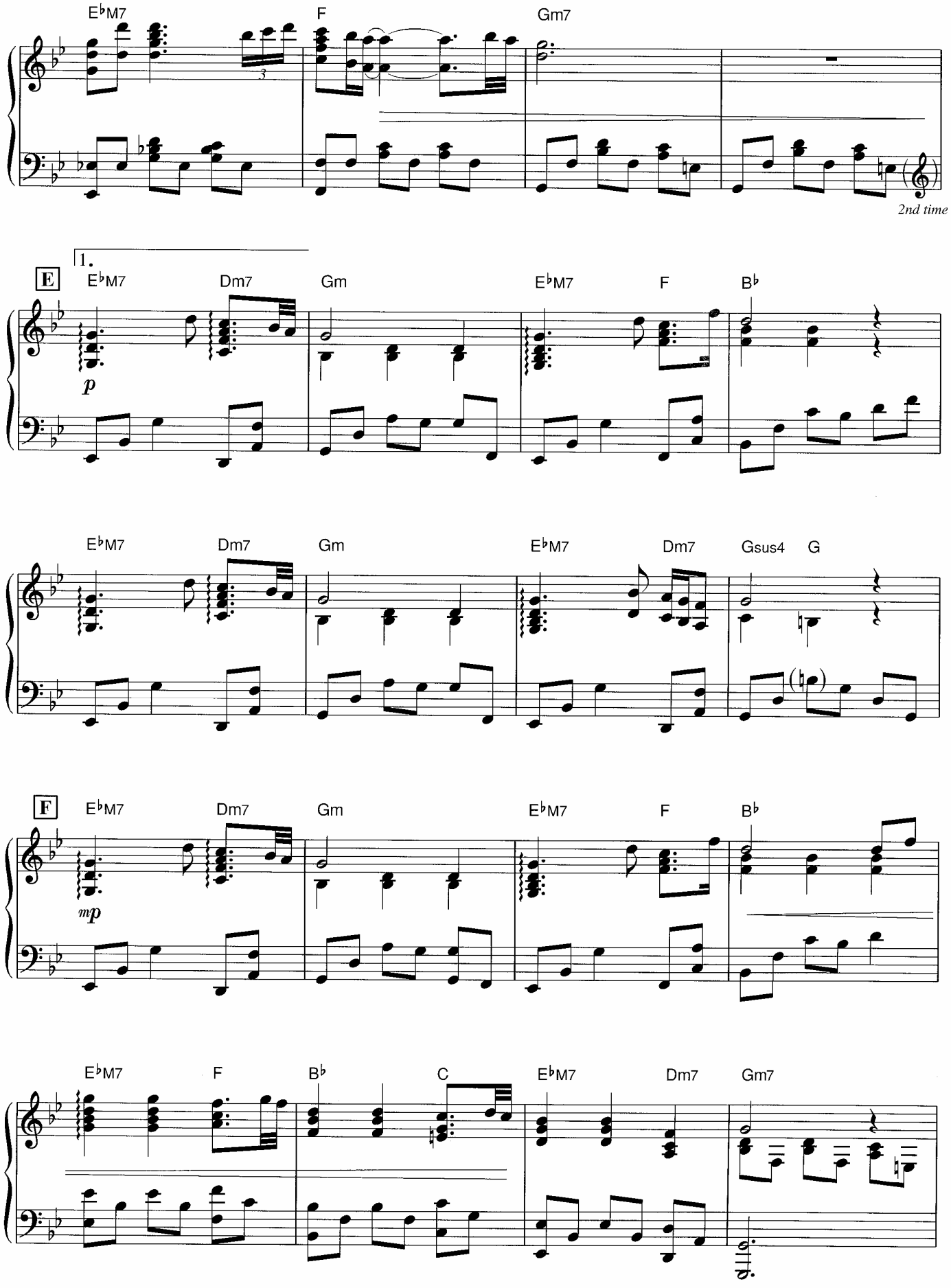
E♭M7
F
Gm7
2nd time
E
1.
E♭M7
Dm7
Gm
E♭M7
F
B♭
p
E♭M7
Dm7
Gm
E♭M7
Dm7
Gsus4
G
F
E♭M7
Dm7
Gm
E♭M7
F
B♭
mp
E♭M7
F
B♭
C
E♭M7
Dm7
Gm7

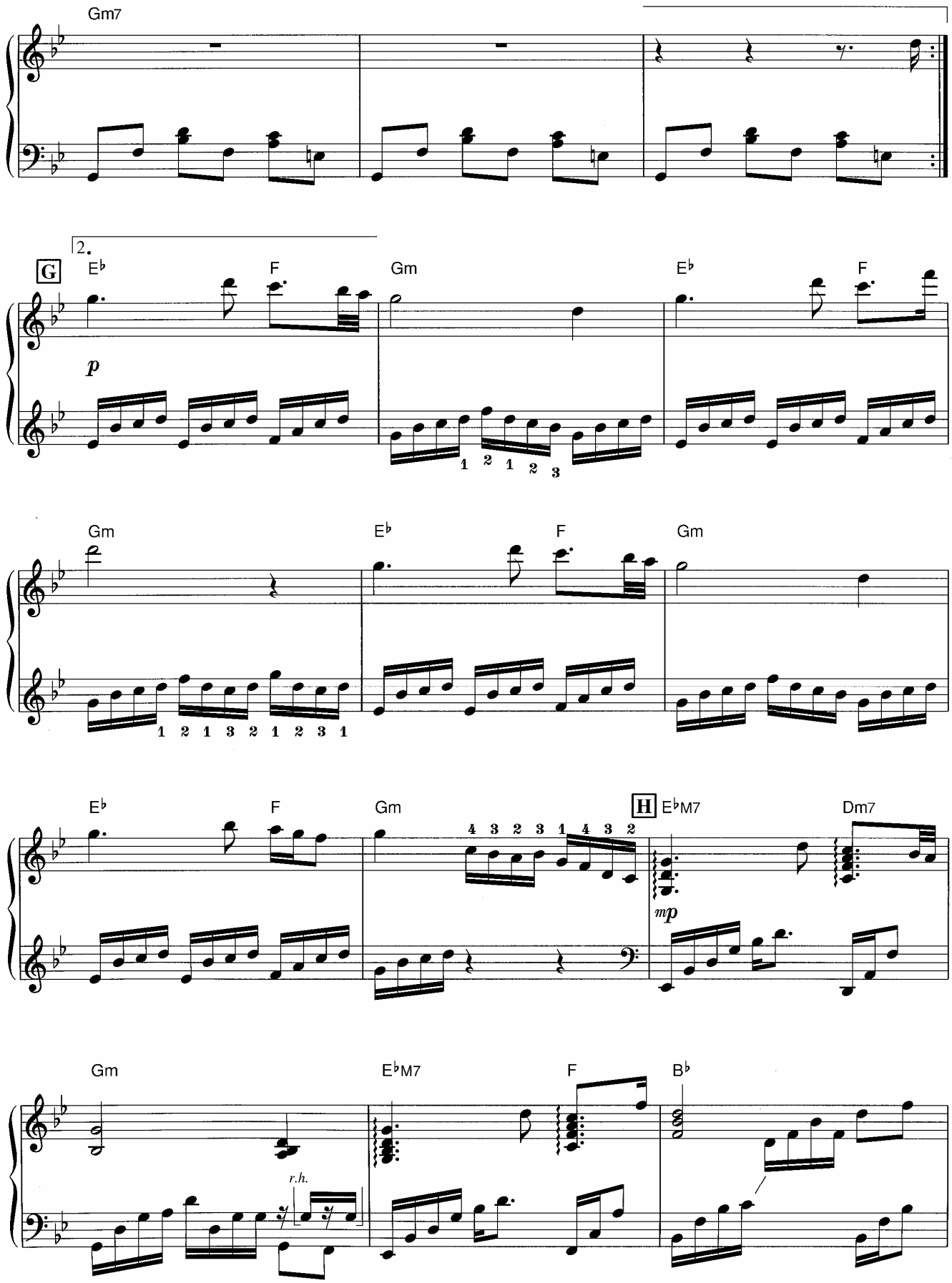
Gm7
2.
G
E♭
F
Gm
E♭
F
p
1 2 1 2 3
Gm
E♭
F
Gm
1 2 1 3 2 1 2 3 1
E♭
F
Gm
H
E♭M7
Dm7
4 3 2 3 1 4 3 2
mp
Gm
E♭M7
F
B♭
r.h.

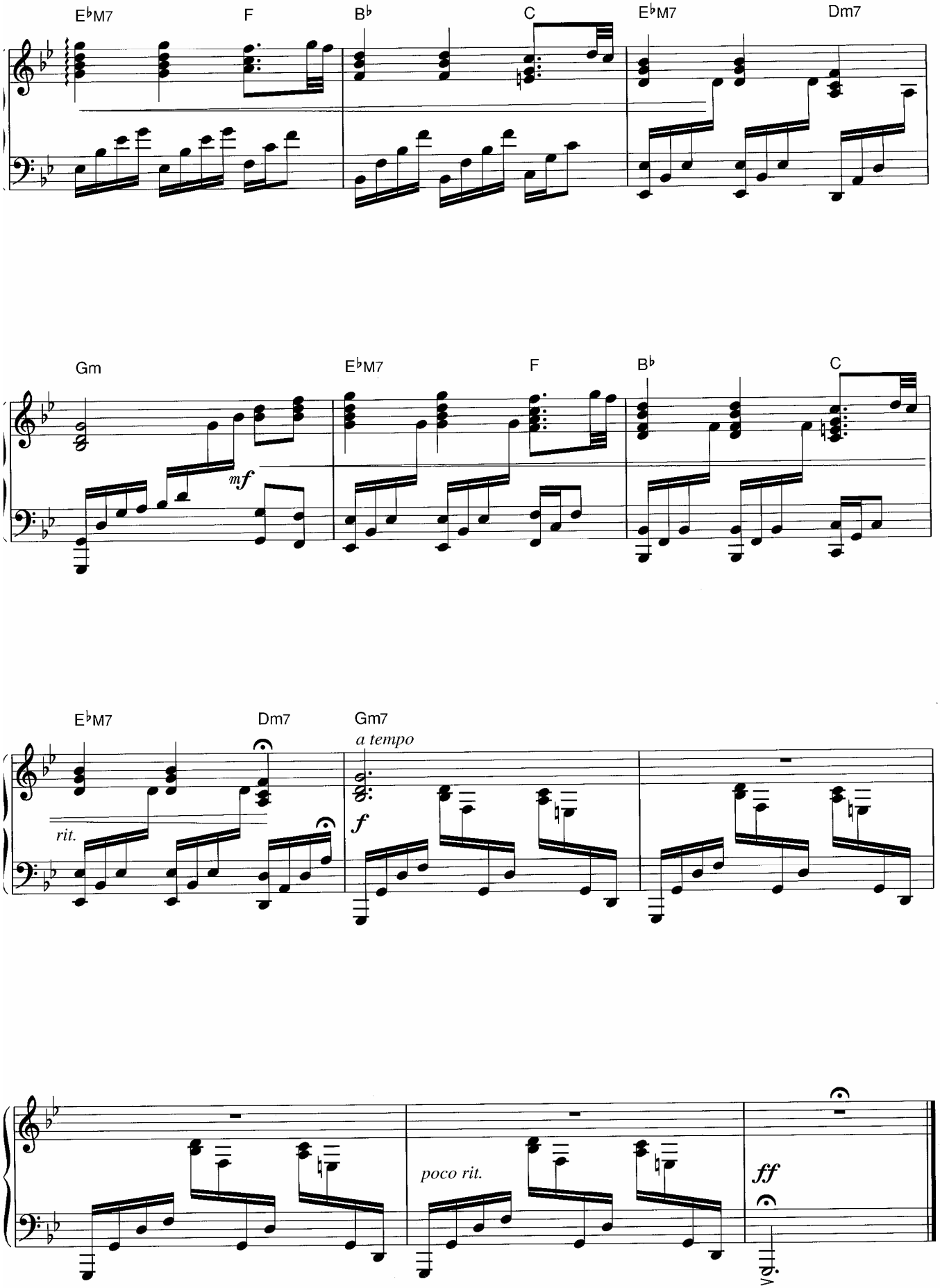
E♭M7
F
B♭
C
E♭M7
Dm7
Gm
E♭M7
F
B♭
C
mf
E♭M7
Dm7
Gm7
a tempo
rit.
f
poco rit.
ff

哀しみの聖母（マリア）

Music by Yukie Nishimura

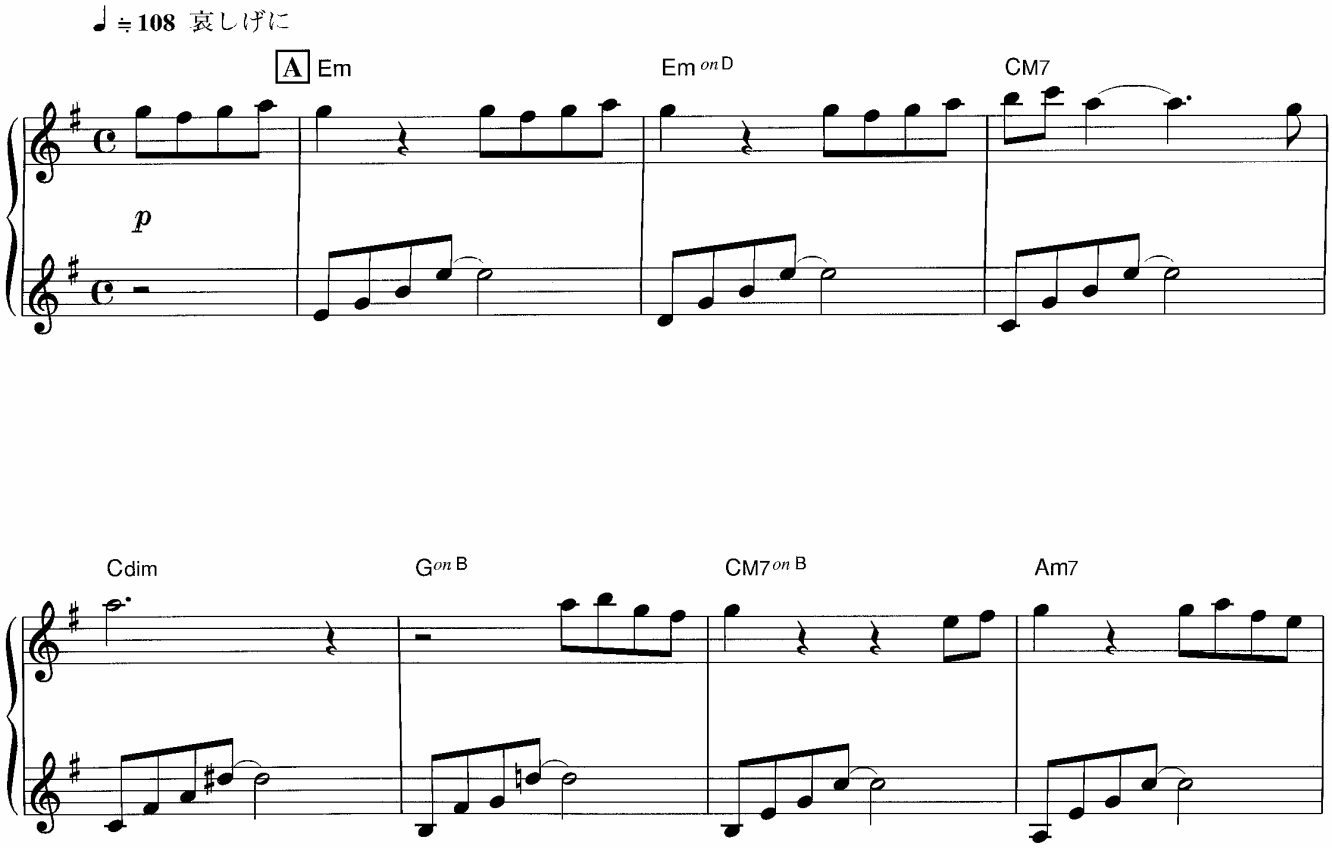

© Copyright 1998 by YAMAHA Music Foundation
All Rights Reserved. International Copyright Secured.

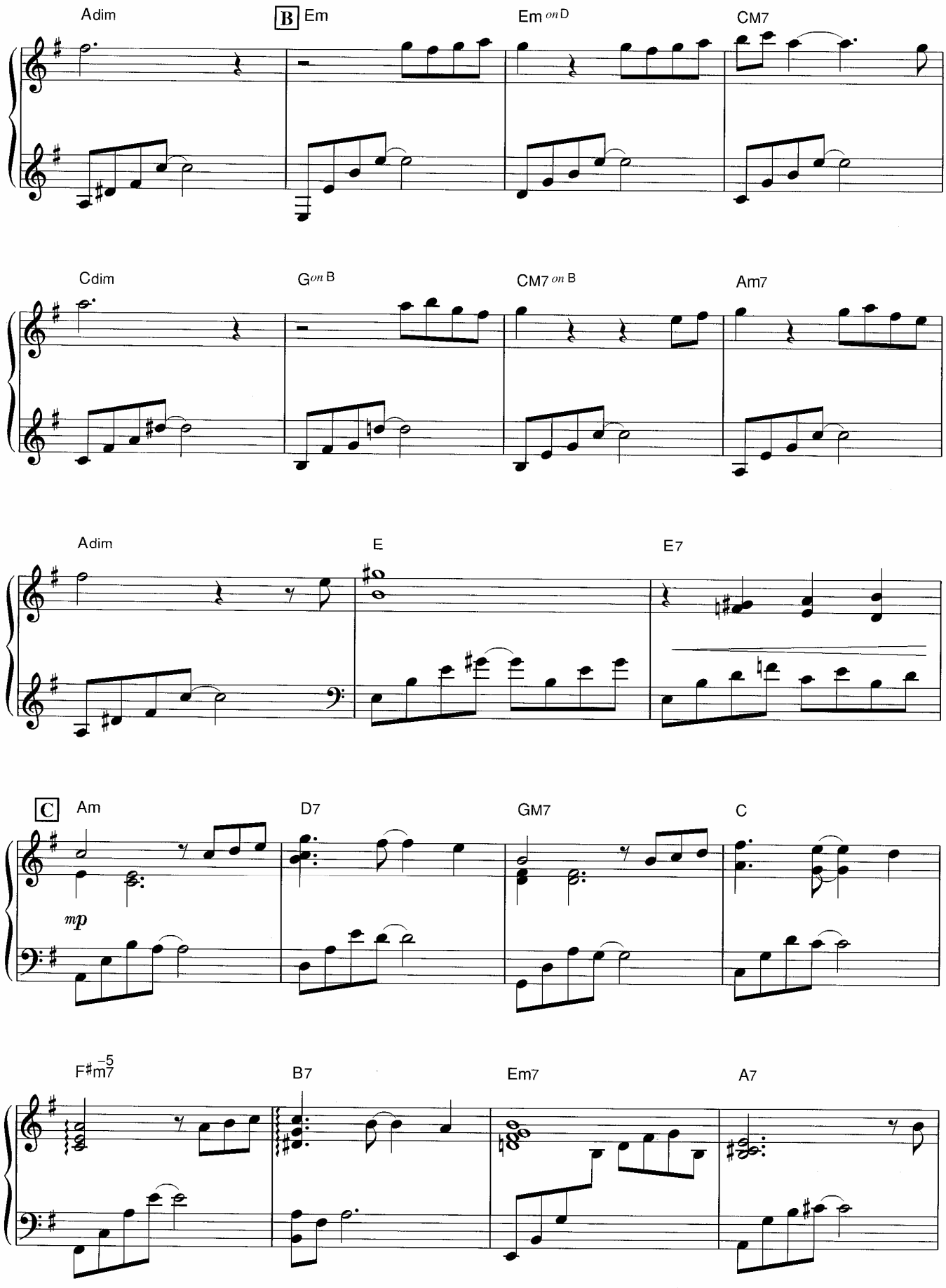
Adim
B Em
Em on D
CM7
Cdim
G on B
CM7 on B
Am7
Adim
E
E7
C Am
D7
GM7
C
mp
F♯m7♭5
B7
Em7
A7

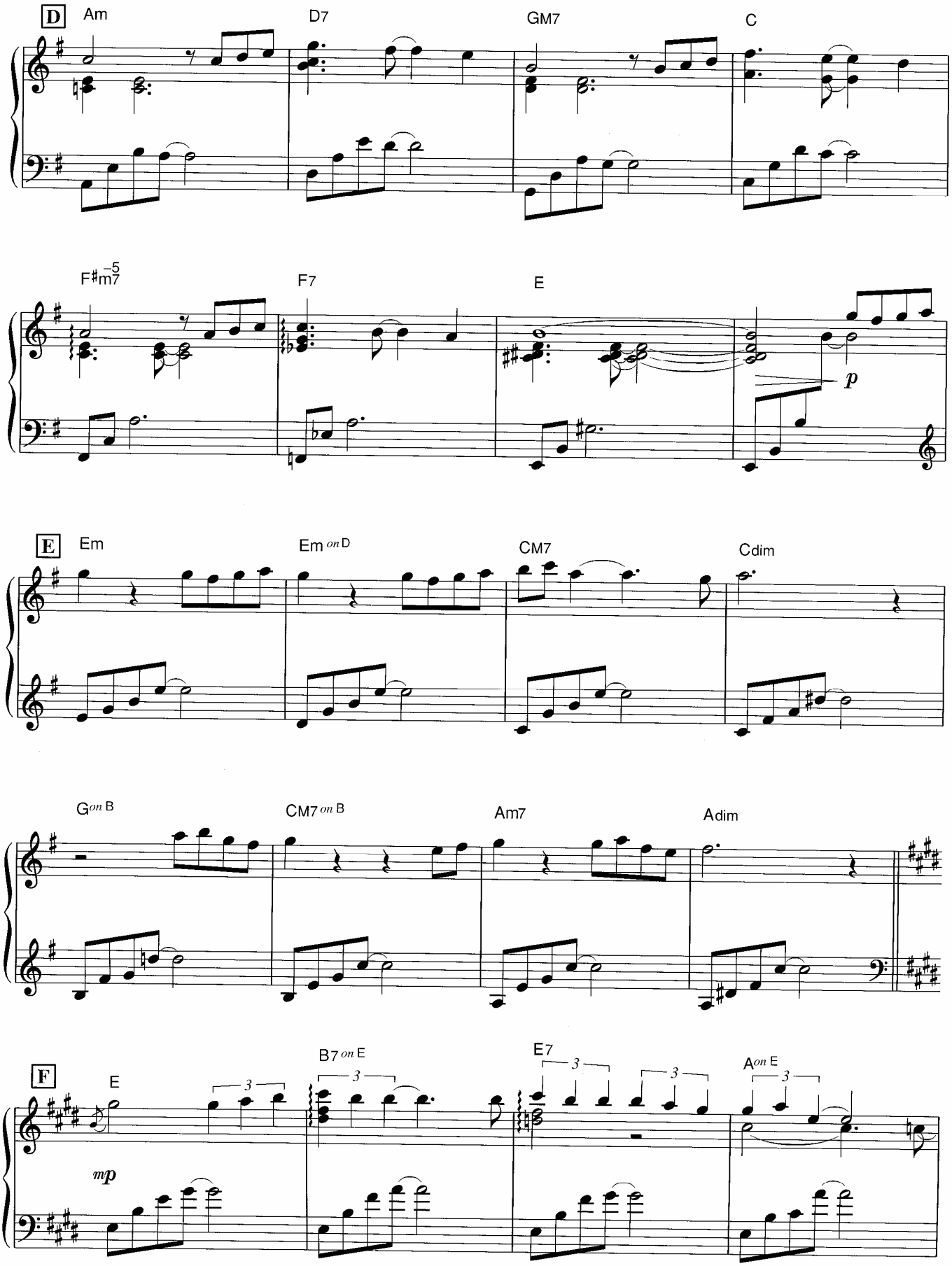
D
Am
D7
GM7
C
F♯m7♭5
F7
E
p
E
Em
Em on D
CM7
Cdim
G on B
CM7 on B
Am7
Adim
F
E
B7 on E
E7
A on E
3
mp

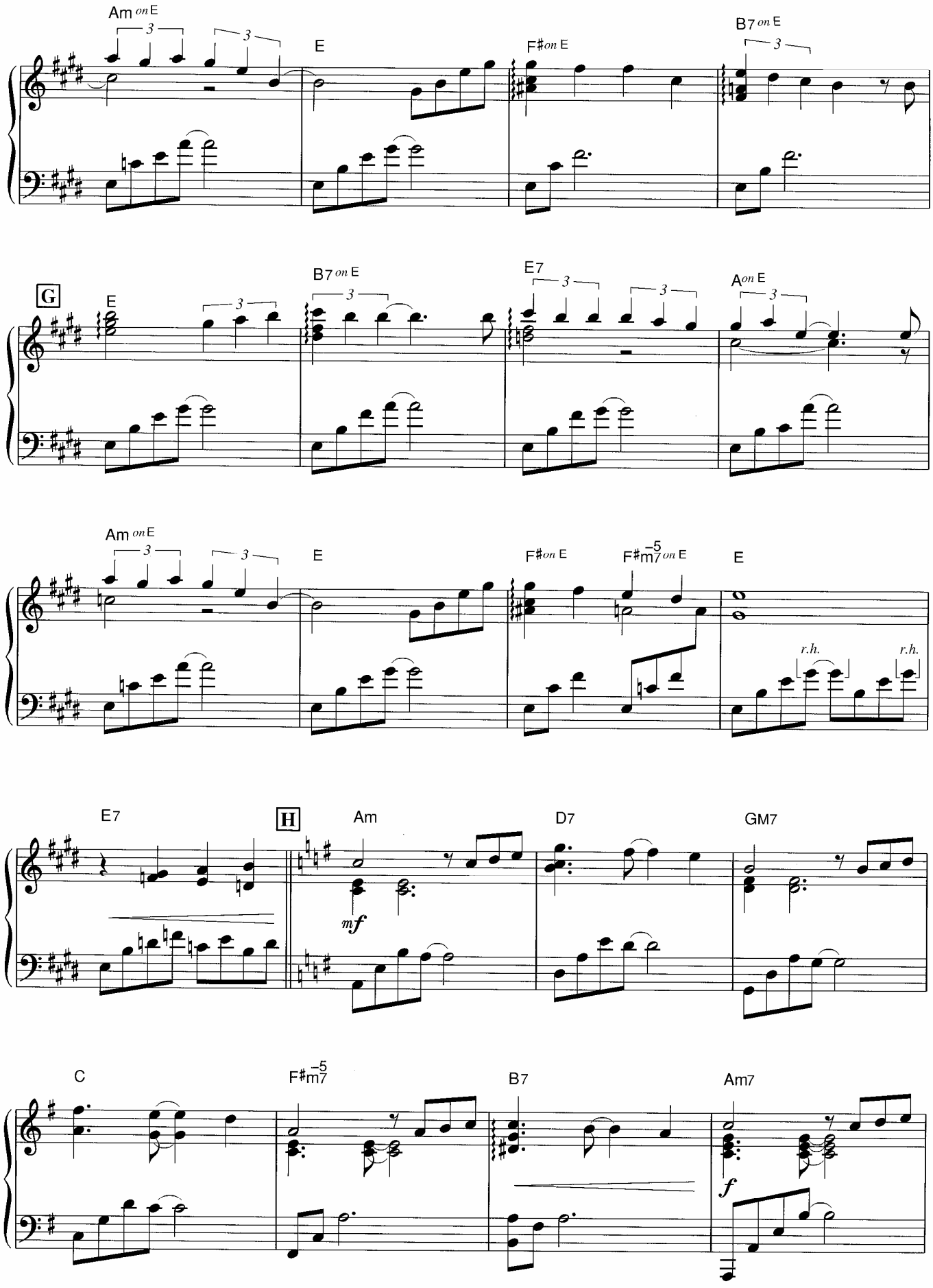
Am on E
E
F♯ on E
B7 on E
G
E
B7 on E
E7
A on E
Am on E
E
F♯ on E
F♯m7−5 on E
E
r.h.
r.h.
E7
H
Am
D7
GM7
mf
C
F♯m7−5
B7
Am7
f

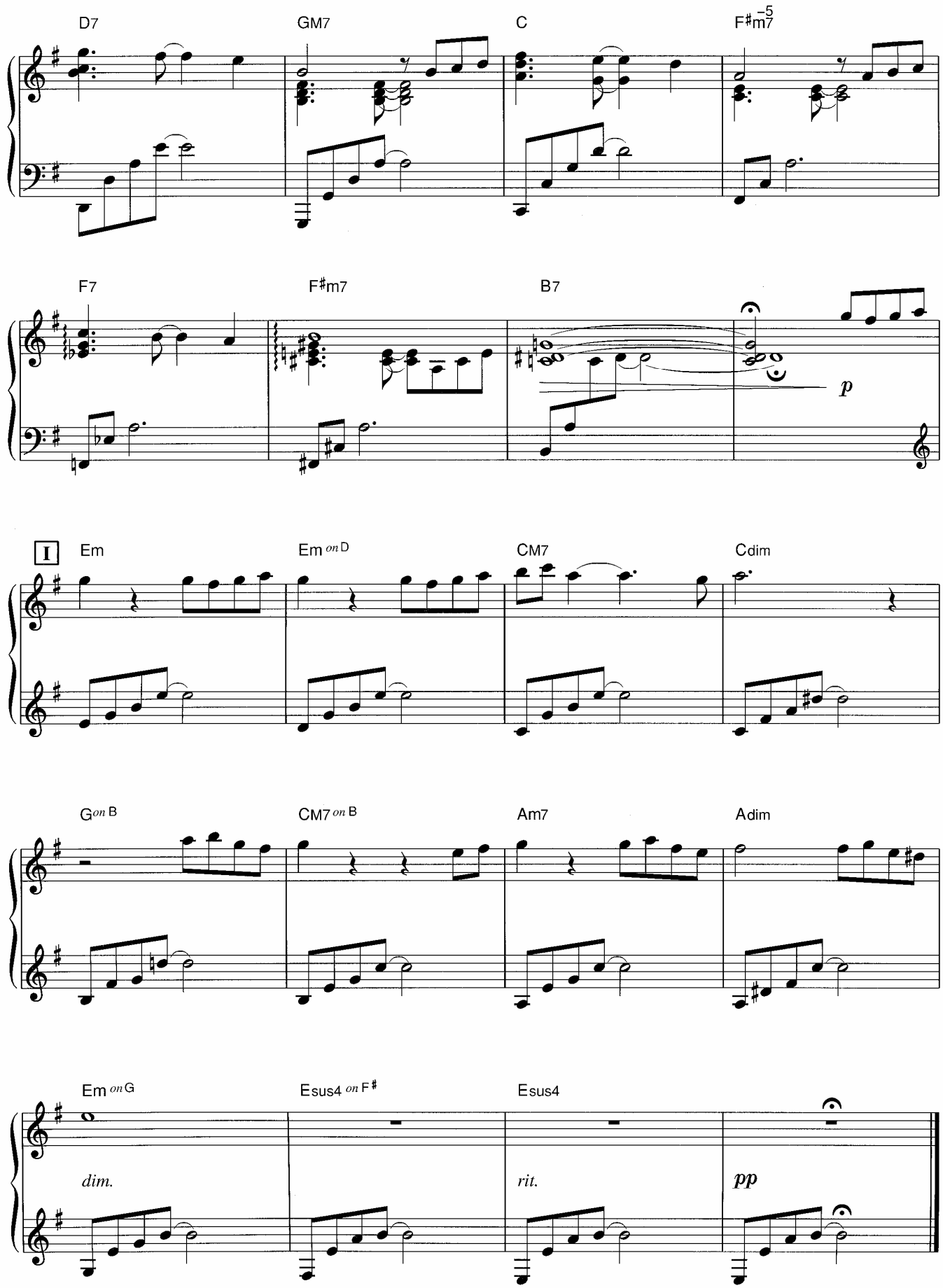
D7
GM7
C
F♯m7-5
F7
F♯m7
B7
p
I
Em
Em on D
CM7
Cdim
G on B
CM7 on B
Am7
Adim
Em on G
Esus4 on F♯
Esus4
dim.
rit.
pp

アルルカン

Music by Yukie Nishimura

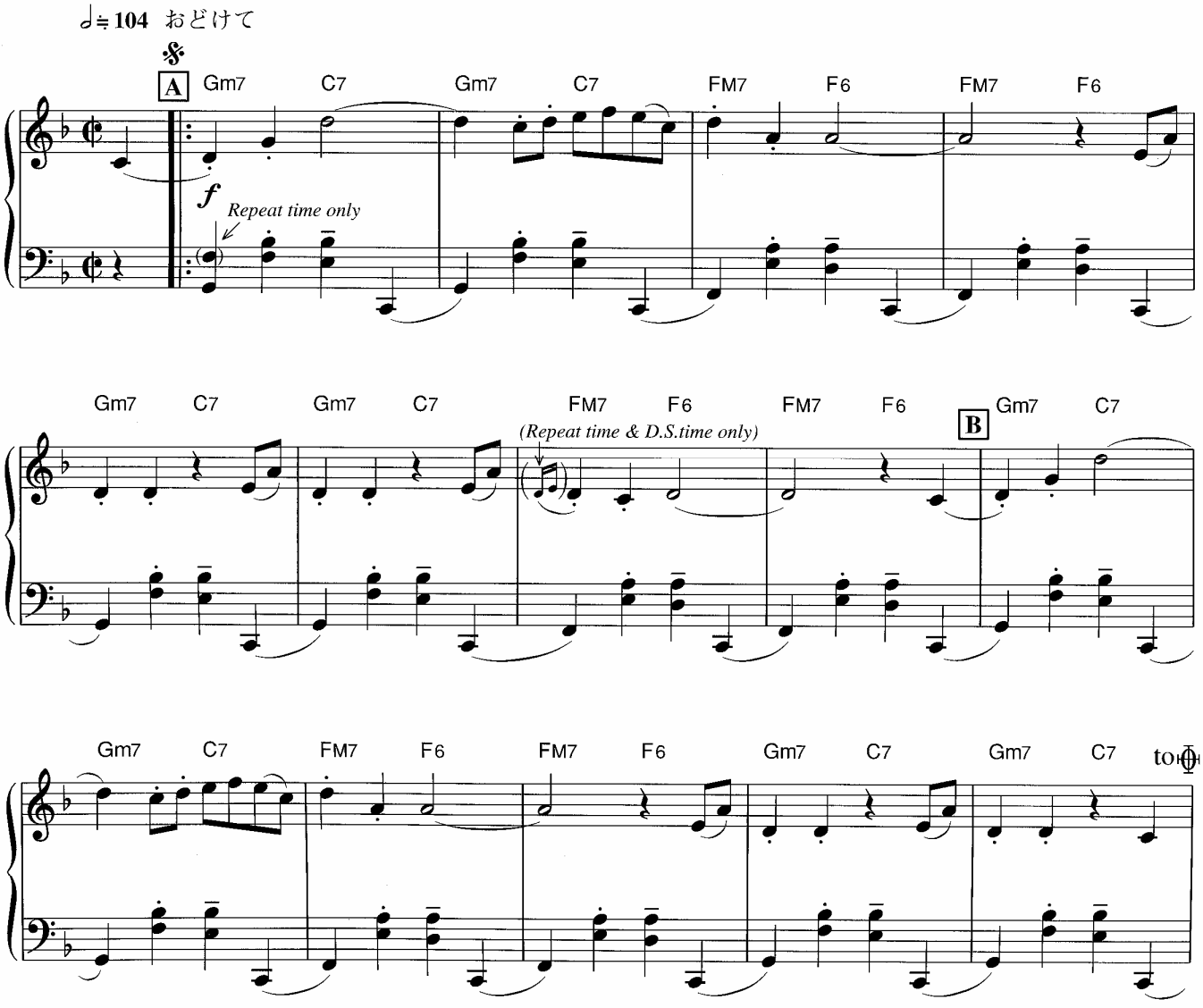

© Copyright 1998 by YAMAHA Music Foundation
All Rights Reserved. International Copyright Secured.

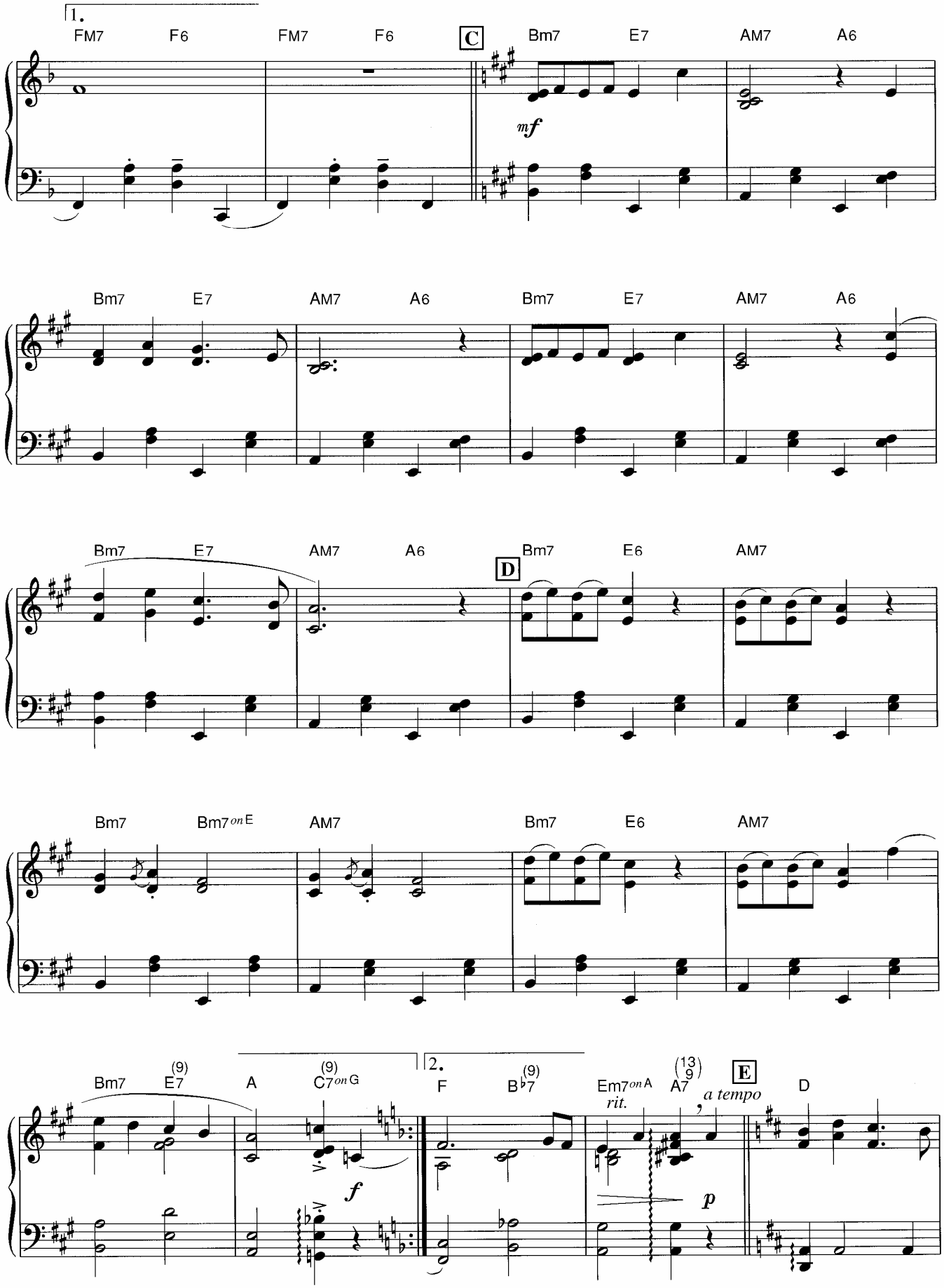
1.
FM7
F6
FM7
F6
C
Bm7
E7
AM7
A6
mf
Bm7
E7
AM7
A6
Bm7
E7
AM7
A6
Bm7
E7
AM7
A6
D
Bm7
E6
AM7
Bm7
Bm7 on E
AM7
Bm7
E6
AM7
Bm7
E7 (9)
A
C7 (9) on G
2.
F
B♭7 (9)
Em7 on A
rit.
A7 (13 9)
a tempo
E
D
f
p

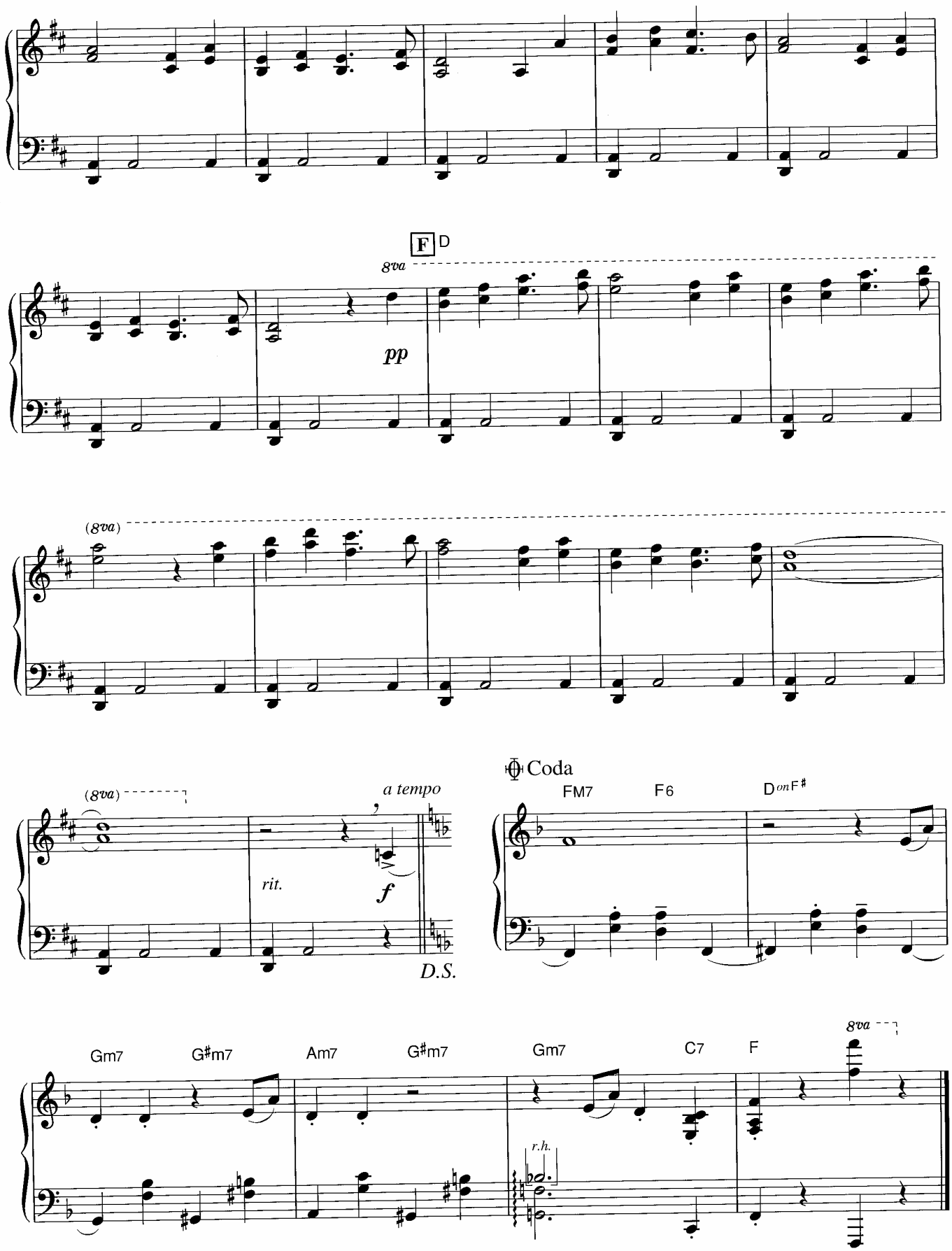
F D
8va
pp
(8va)
(8va)
a tempo
rit.
f
D.S.
Coda
FM7
F6
D on F♯
Gm7
G♯m7
Am7
G♯m7
Gm7
C7
F
8va
r.h.

i・no・ri

Music by Yukie Nishimura

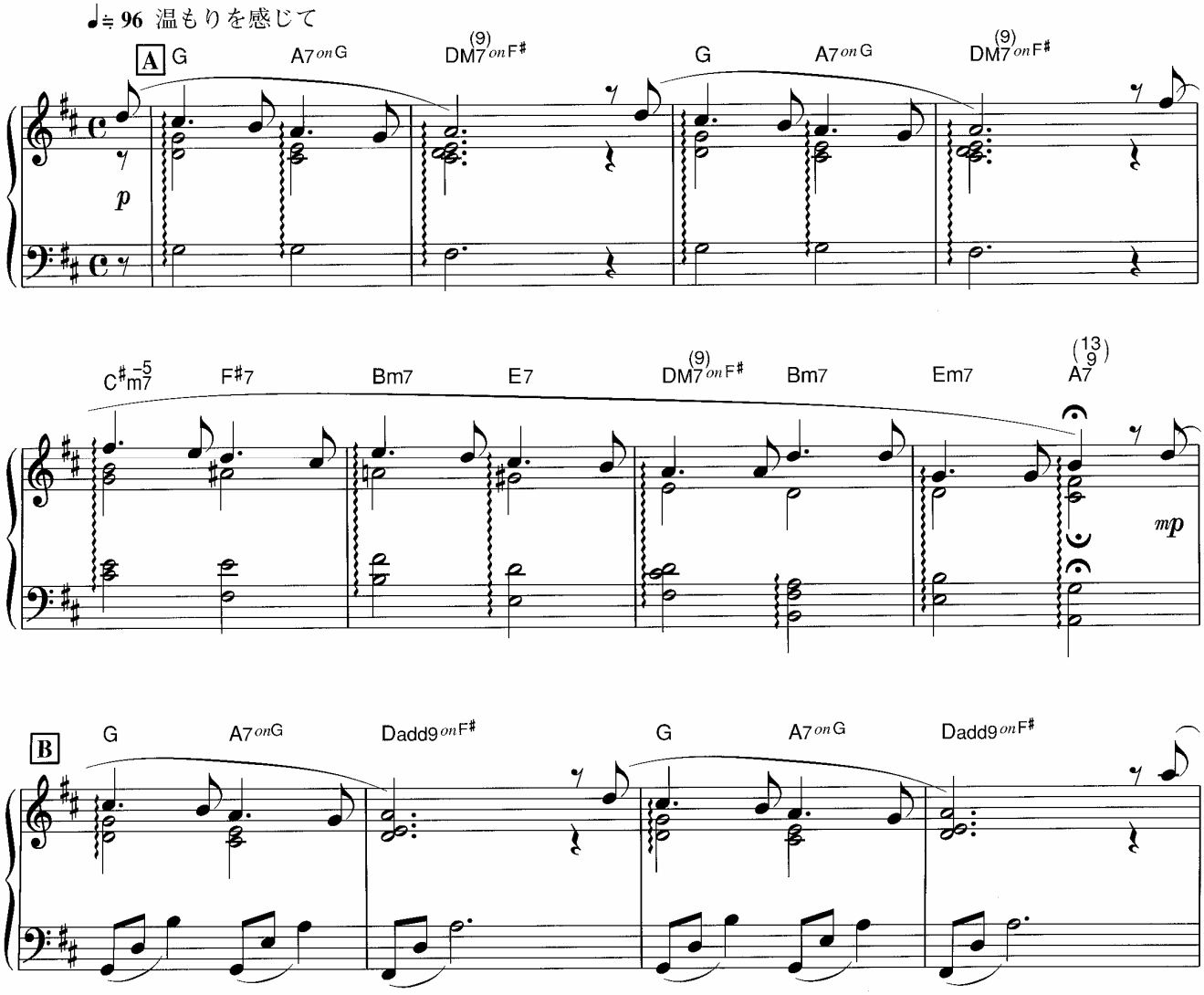

© Copyright 1998 by YAMAHA Music Foundation
All Rights Reserved. International Copyright Secured.

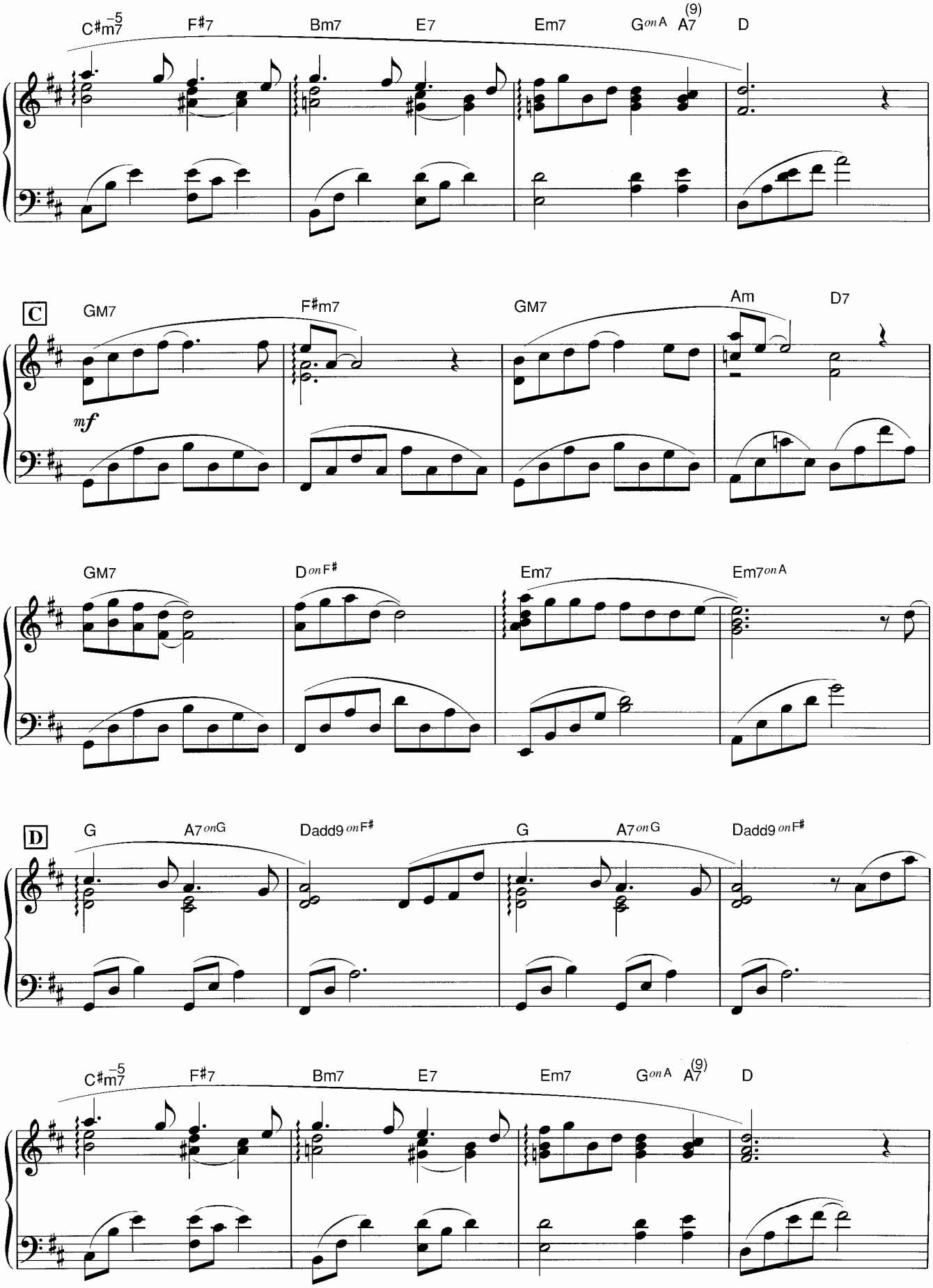
C♯m7(♭5)
F♯7
Bm7
E7
Em7
G on A
A7(9)
D
C
GM7
F♯m7
GM7
Am
D7
mf
GM7
D on F♯
Em7
Em7 on A
D
G
A7 on G
Dadd9 on F♯
G
A7 on G
Dadd9 on F♯
C♯m7(♭5)
F♯7
Bm7
E7
Em7
G on A
A7(9)
D

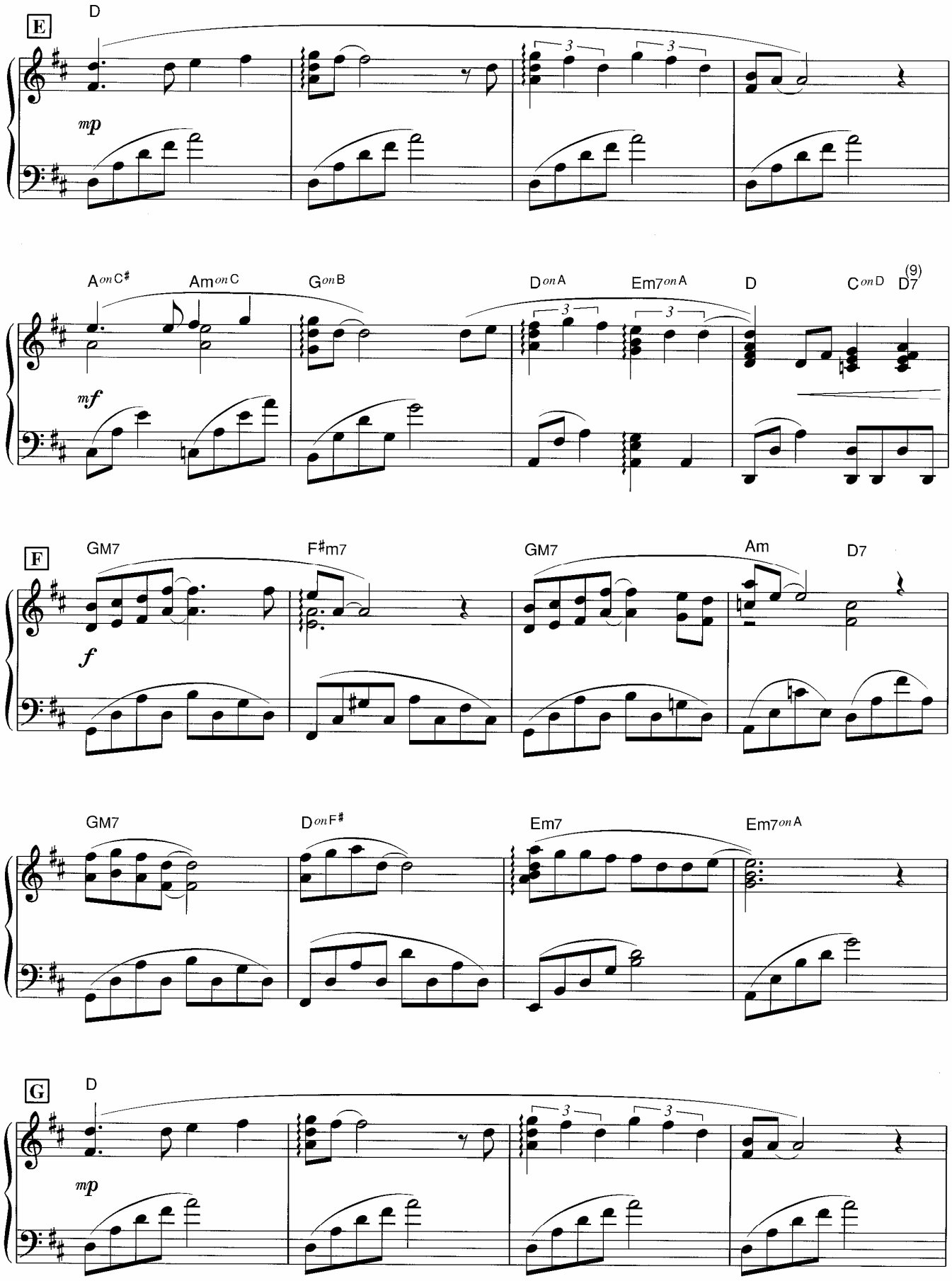
E
D
mp
A on C♯
Am on C
G on B
D on A
Em7 on A
D
C on D
D7
(9)
mf
F
GM7
F♯m7
GM7
Am
D7
f
GM7
D on F♯
Em7
Em7 on A
G
D
mp

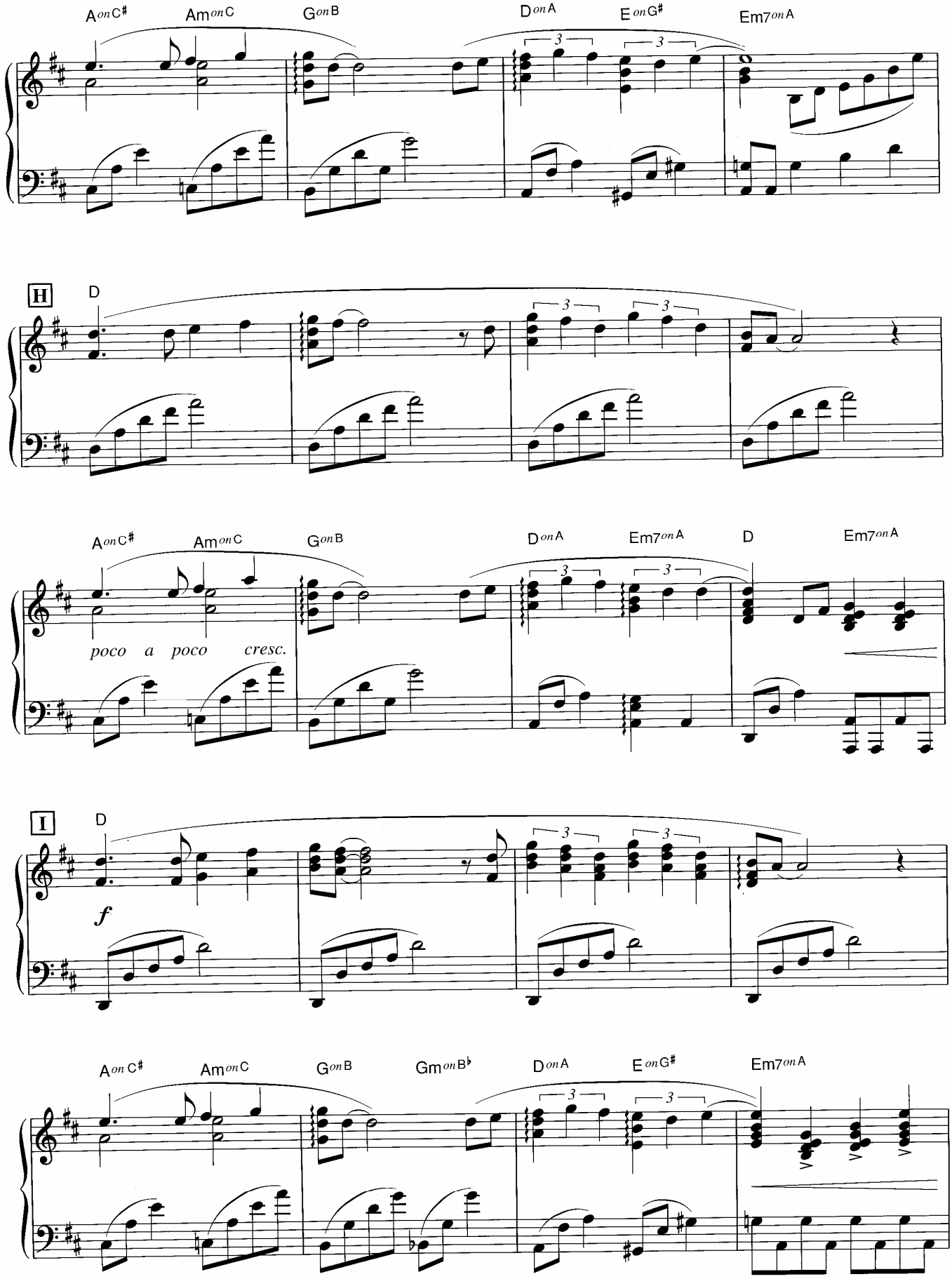
A on C♯
Am on C
G on B
D on A
E on G♯
Em7 on A
H
D
A on C♯
Am on C
G on B
D on A
Em7 on A
D
Em7 on A
poco a poco cresc.
I
D
f
A on C♯
Am on C
G on B
Gm on B♭
D on A
E on G♯
Em7 on A

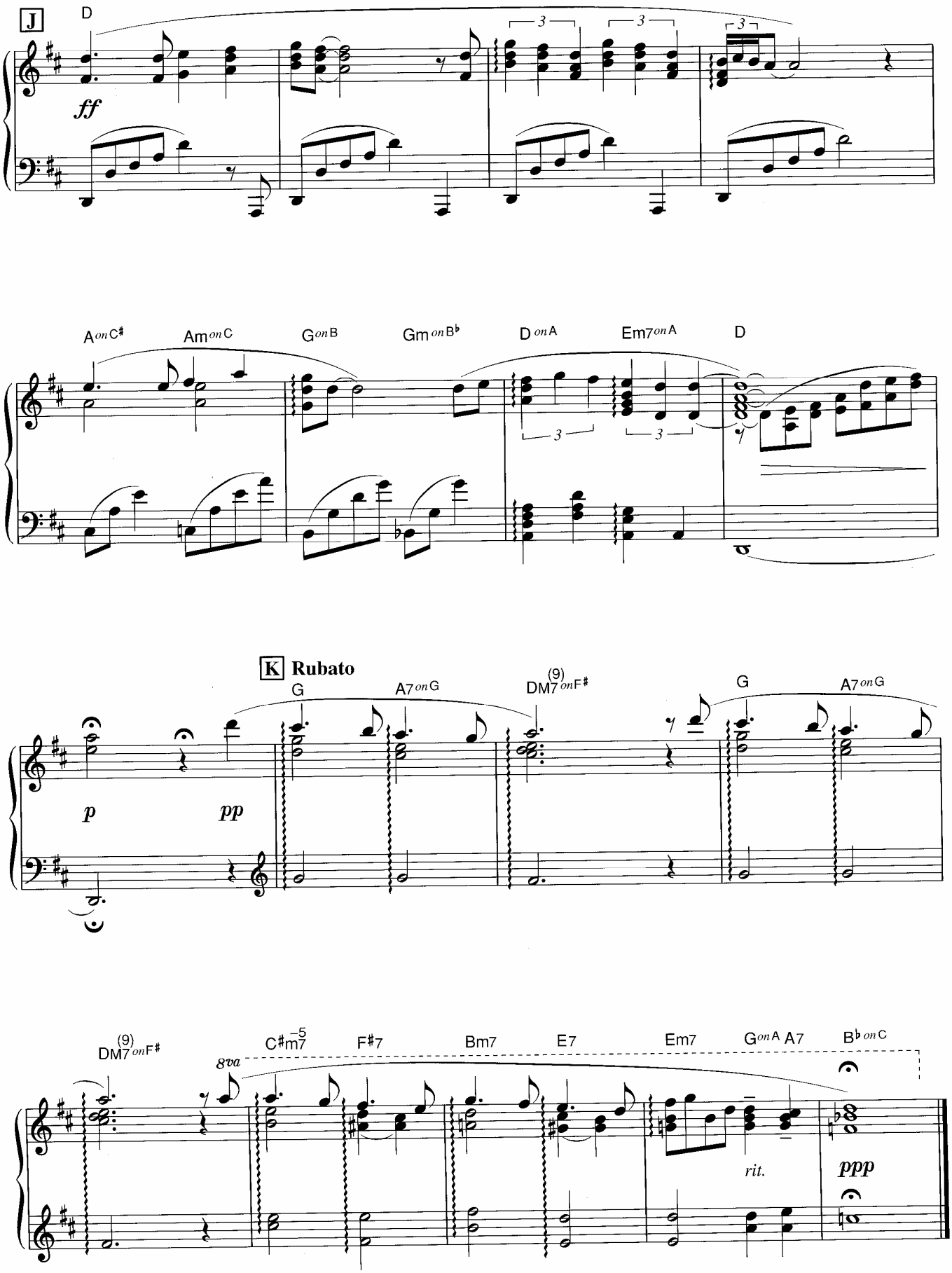
J
D
ff
A on C♯
Am on C
G on B
Gm on B♭
D on A
Em7 on A
D
K Rubato
G
A7 on G
(9)
DM7 on F♯
p
pp
G
A7 on G
(9)
DM7 on F♯
C♯m7(♭5)
F♯7
Bm7
E7
Em7
G on A
A7
B♭ on C
8va
rit.
ppp

風に向かって

Music by Yukie Nishimura

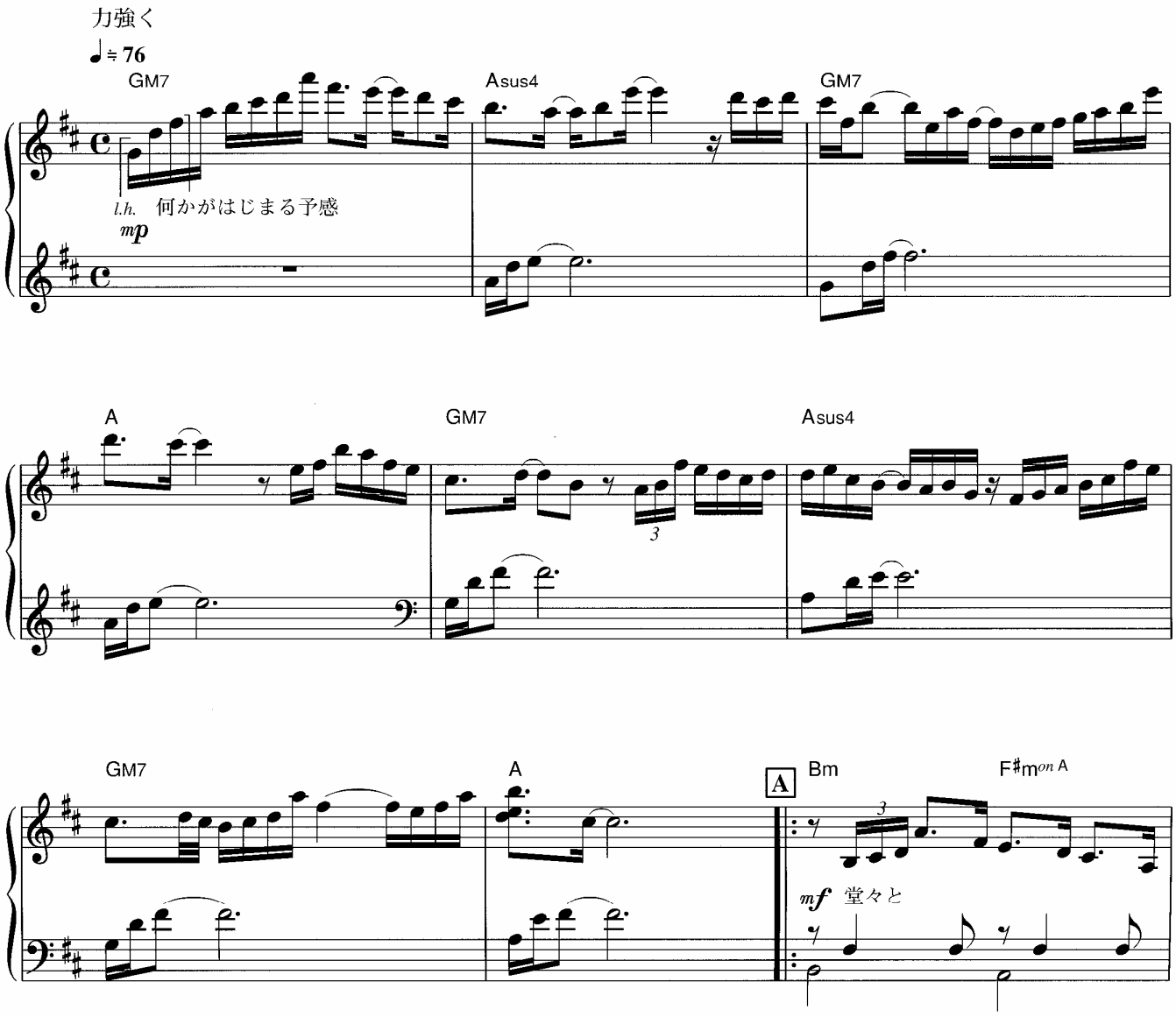

© Copyright 1999 by YAMAHA Music Foundation
All Rights Reserved. International Copyright Secured.

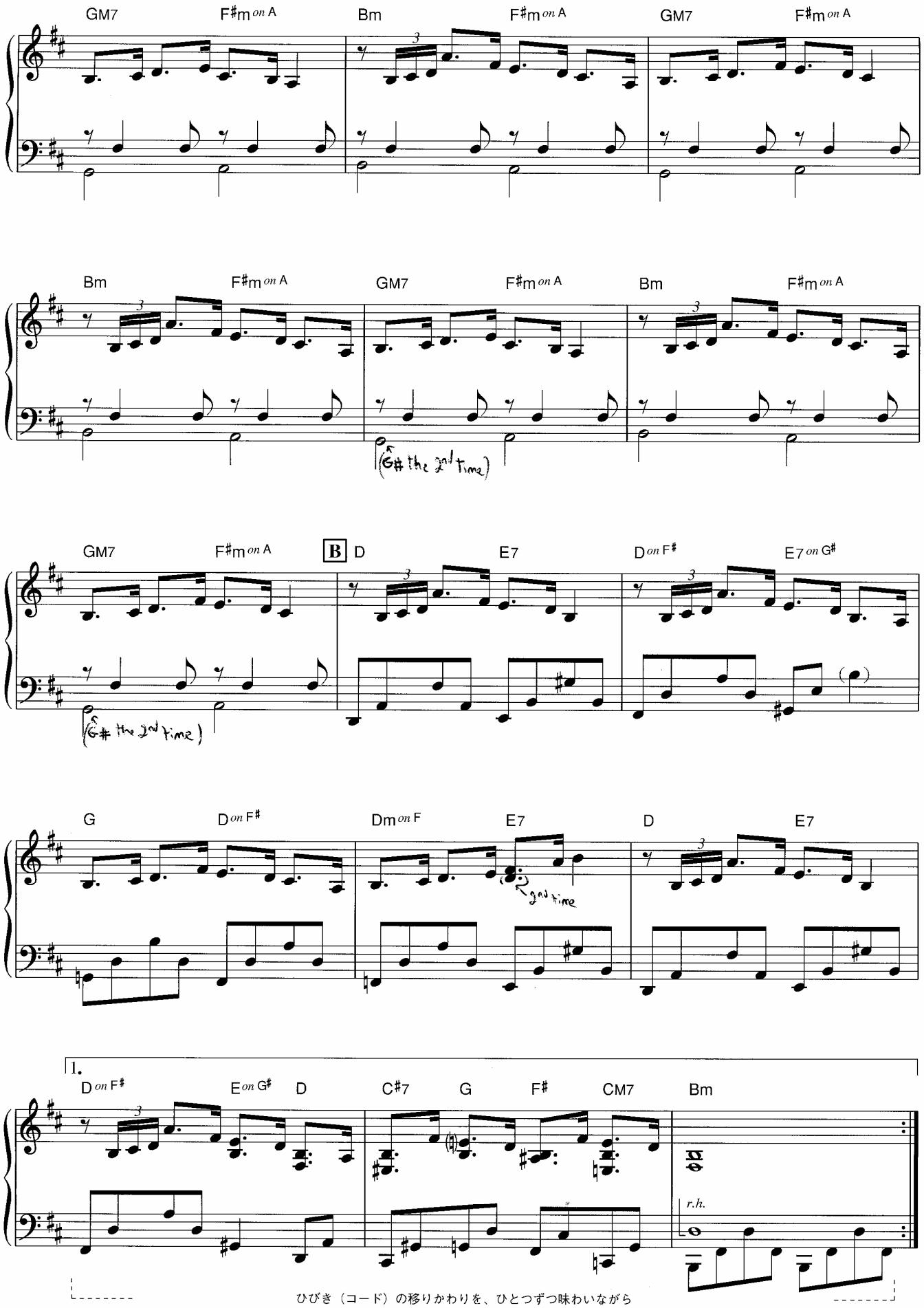

ひびき（コード）の移りかわりを、ひとつずつ味わいながら

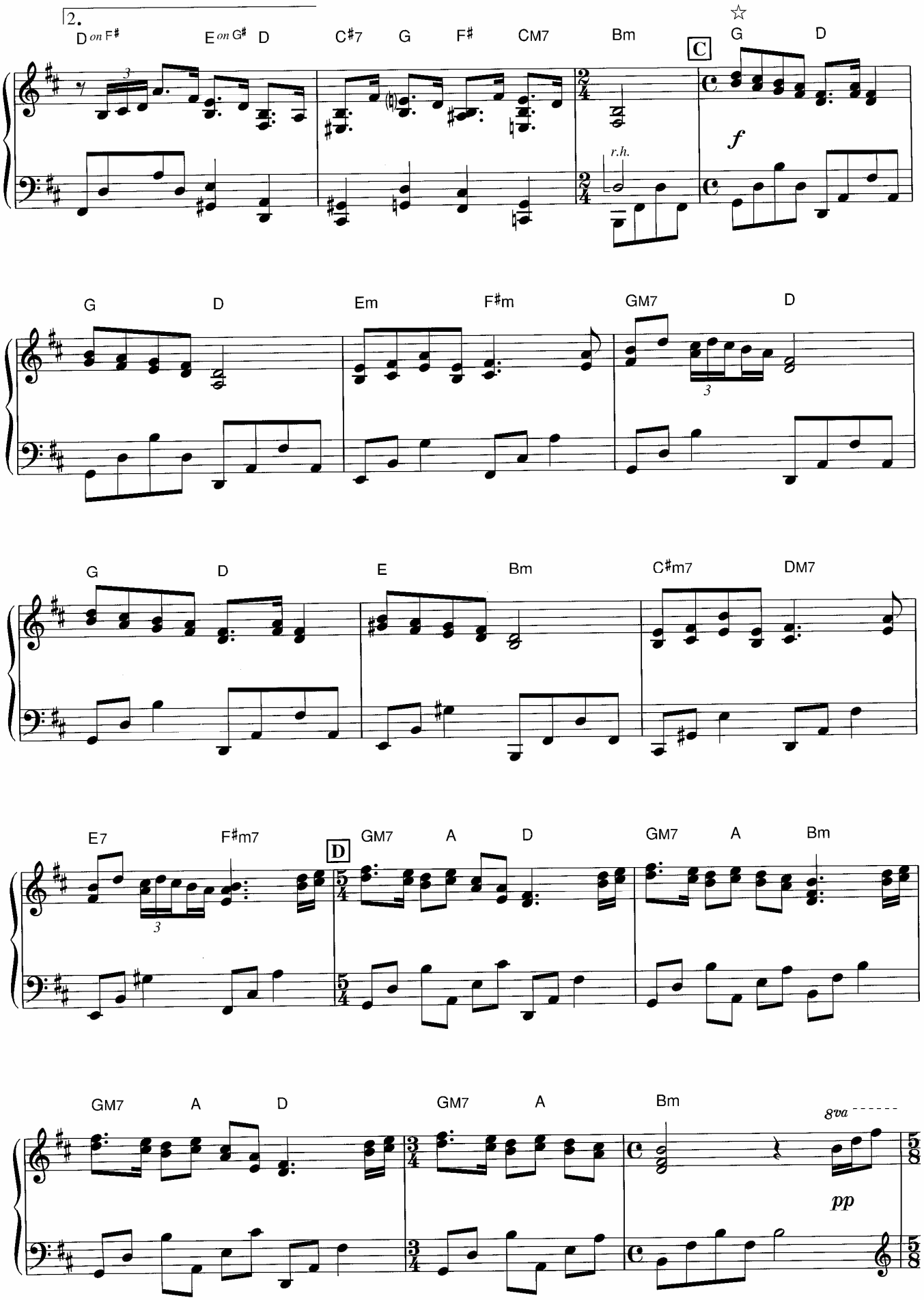

☆右手…この音型は、下の音（内声）を省略しても構いません。

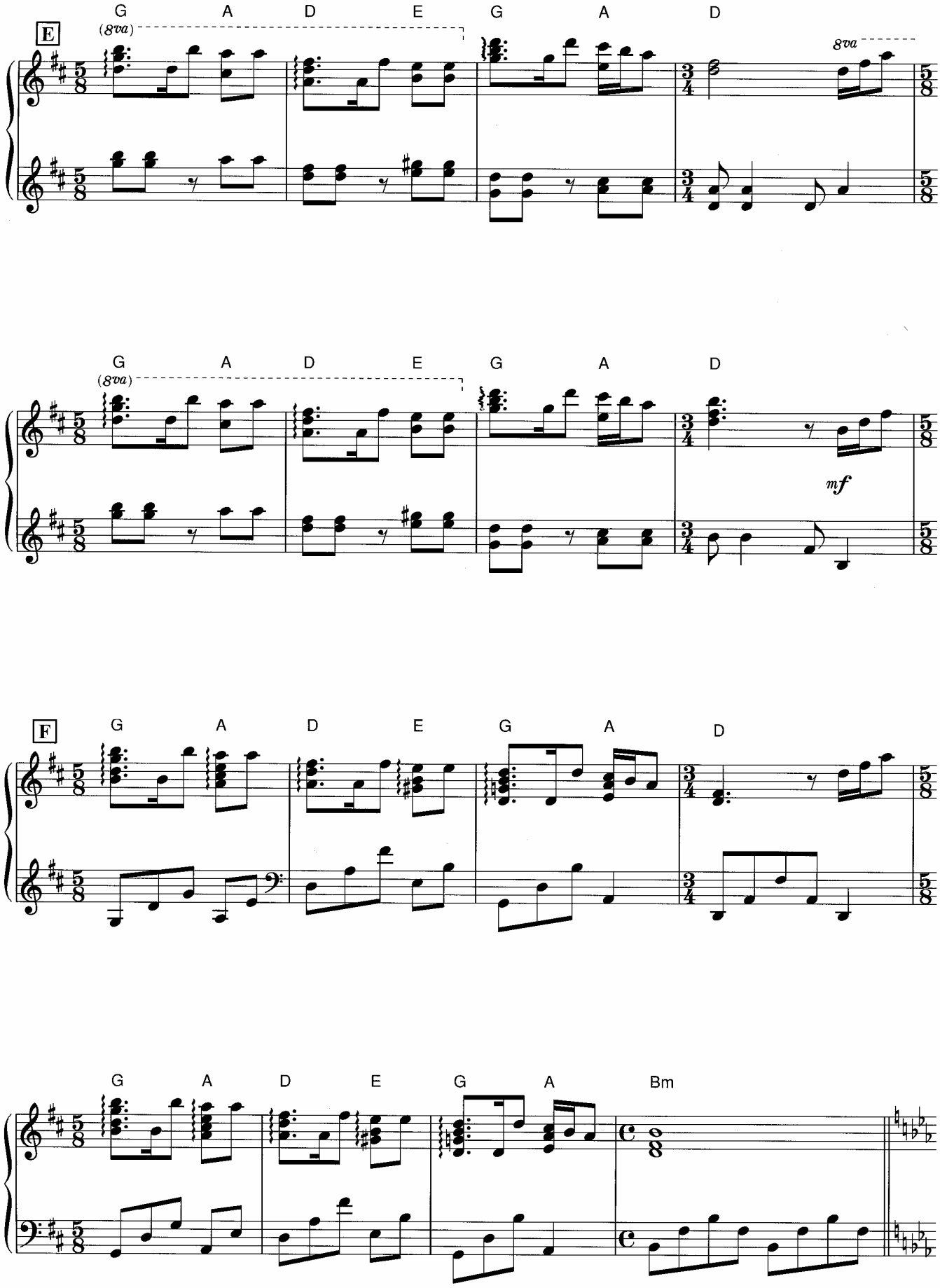

E～Fで色が変化します。そよ風が吹いているやさしい感じで。

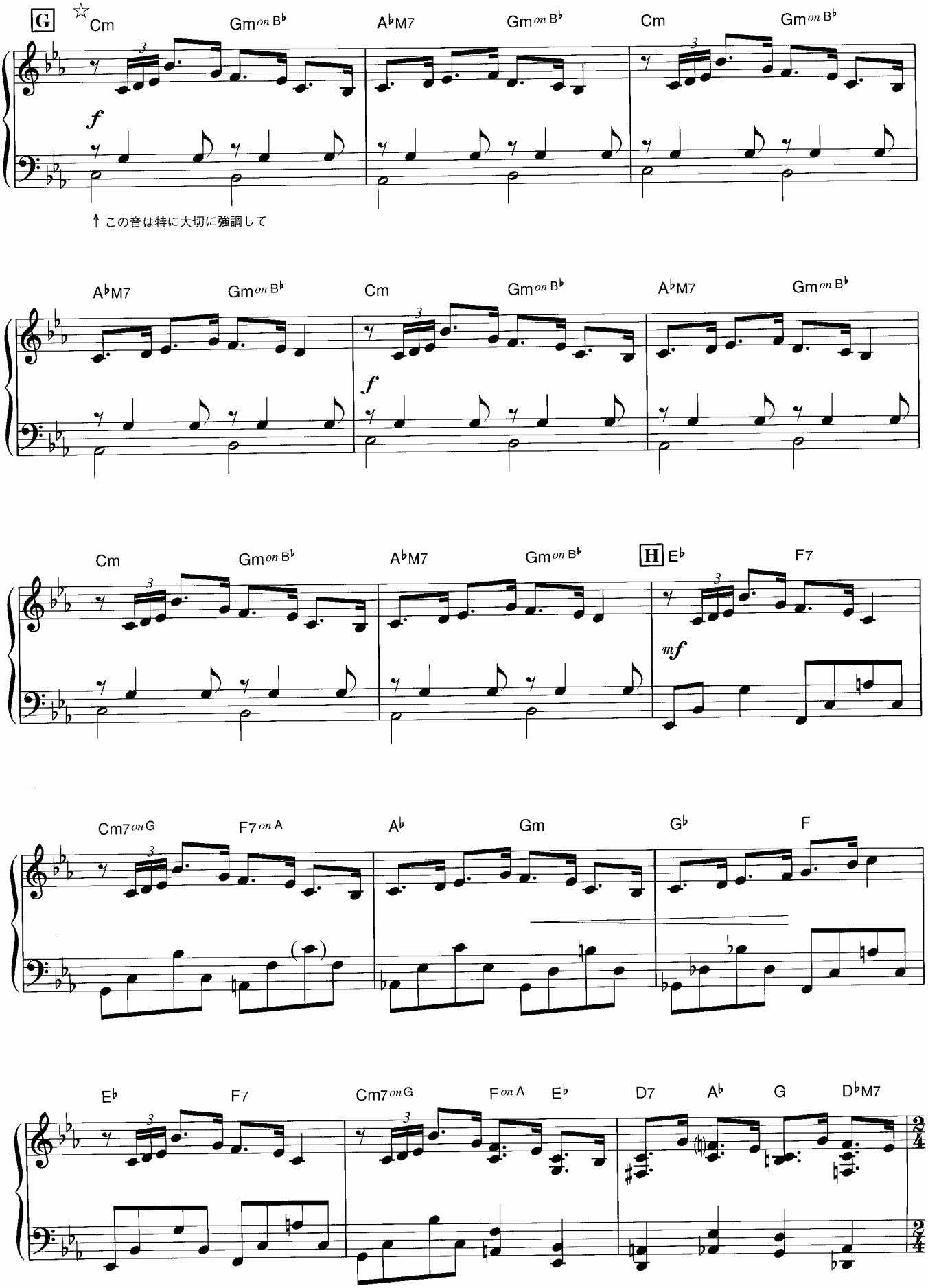
G
☆Cm
Gm on B♭
A♭M7
Gm on B♭
Cm
Gm on B♭
f
↑この音は特に大切に強調して
A♭M7
Gm on B♭
Cm
Gm on B♭
A♭M7
Gm on B♭
f
Cm
Gm on B♭
A♭M7
Gm on B♭
H
E♭
F7
mf
Cm7 on G
F7 on A
A♭
Gm
G♭
F
E♭
F7
Cm7 on G
F on A
E♭
D7
A♭
G
D♭M7
☆転調したことを感じながら演奏しましょう。

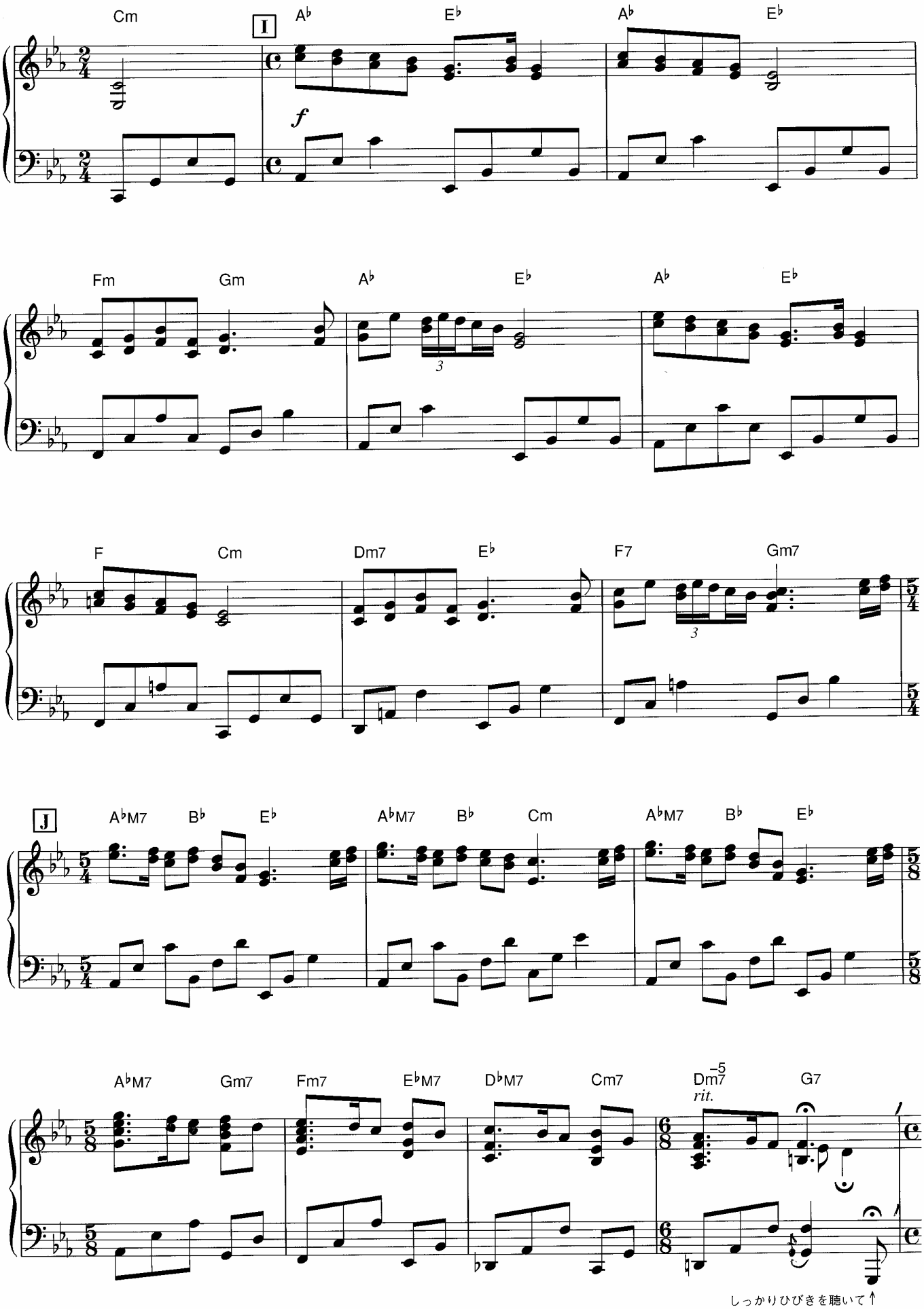
Cm
I
A♭
E♭
A♭
E♭
f
Fm
Gm
A♭
E♭
A♭
E♭
3
F
Cm
Dm7
E♭
F7
Gm7
3
J
A♭M7
B♭
E♭
A♭M7
B♭
Cm
A♭M7
B♭
E♭
A♭M7
Gm7
Fm7
E♭M7
D♭M7
Cm7
Dm7
−5
G7
rit.
しっかりひびきを聴いて↑

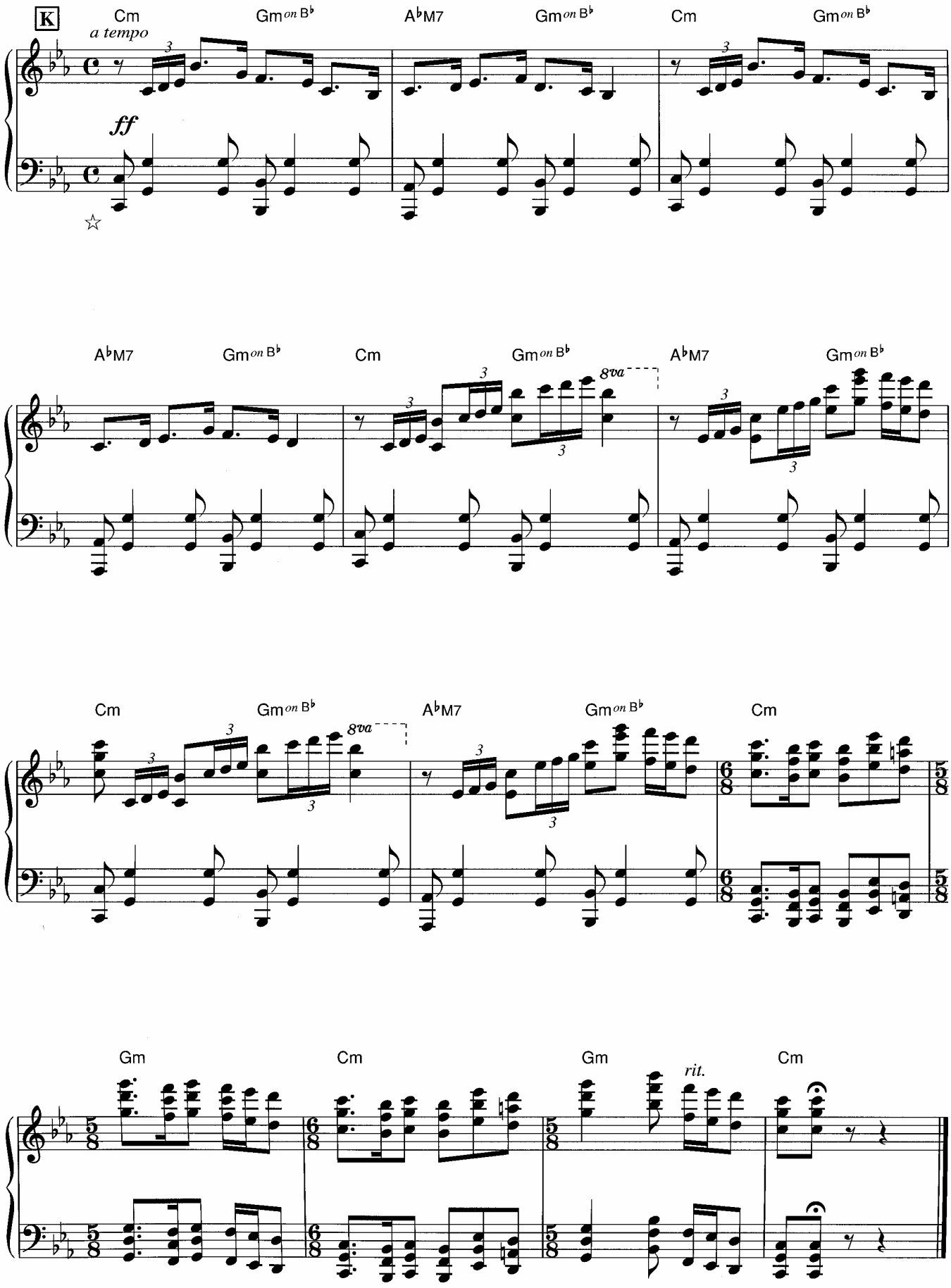

☆左手のオクターブは、上の音（内声）を省略しても構いません。

やわらかな朝(あした)の雨

Music by Yukie Nishimura

新鮮な気分で

♩≒56

𝄋 (*D.S. time straight*)

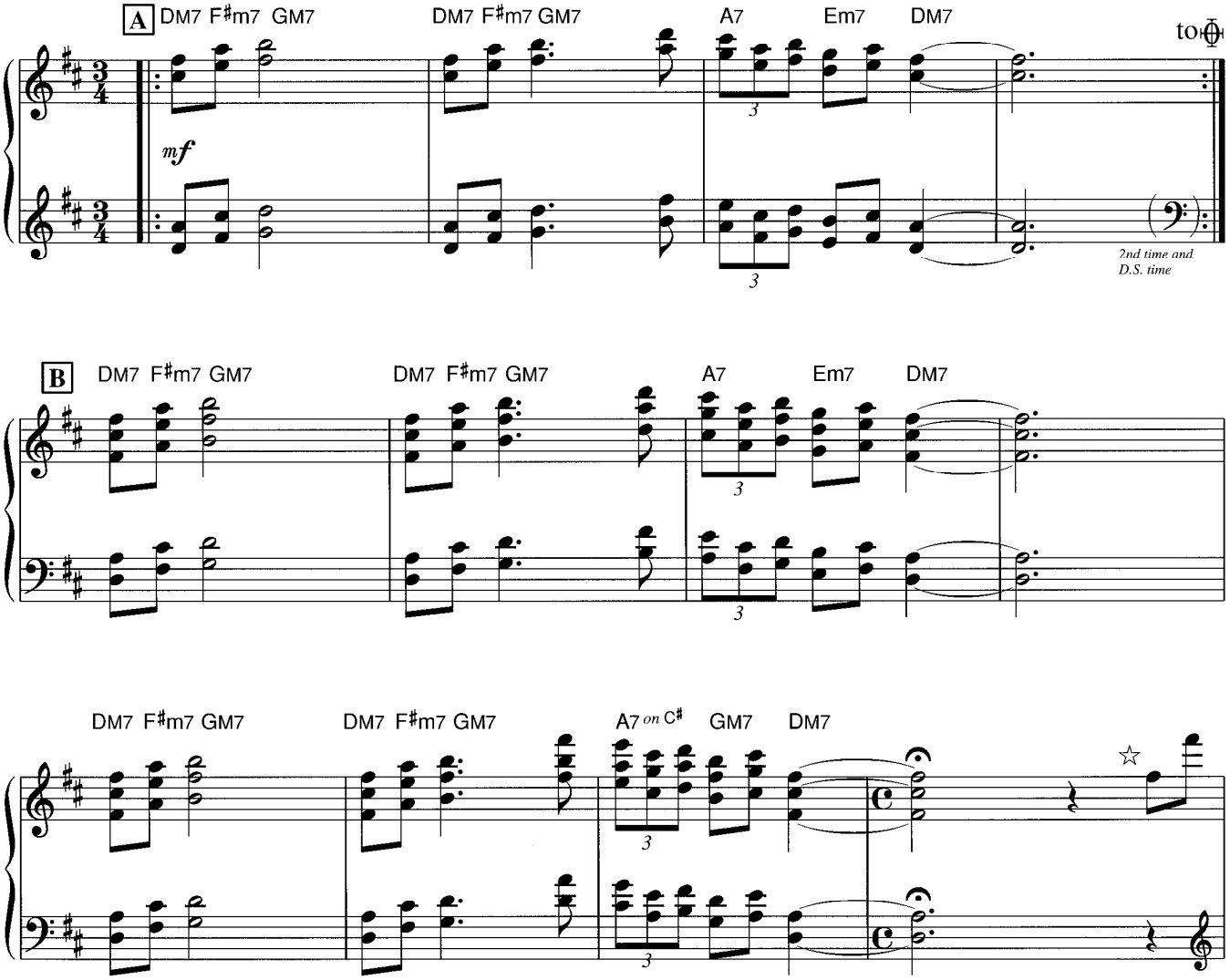

☆ここからのメロディーは、やさしい気持ちで。

© Copyright 1999 by YAMAHA Music Foundation
All Rights Reserved. International Copyright Secured.

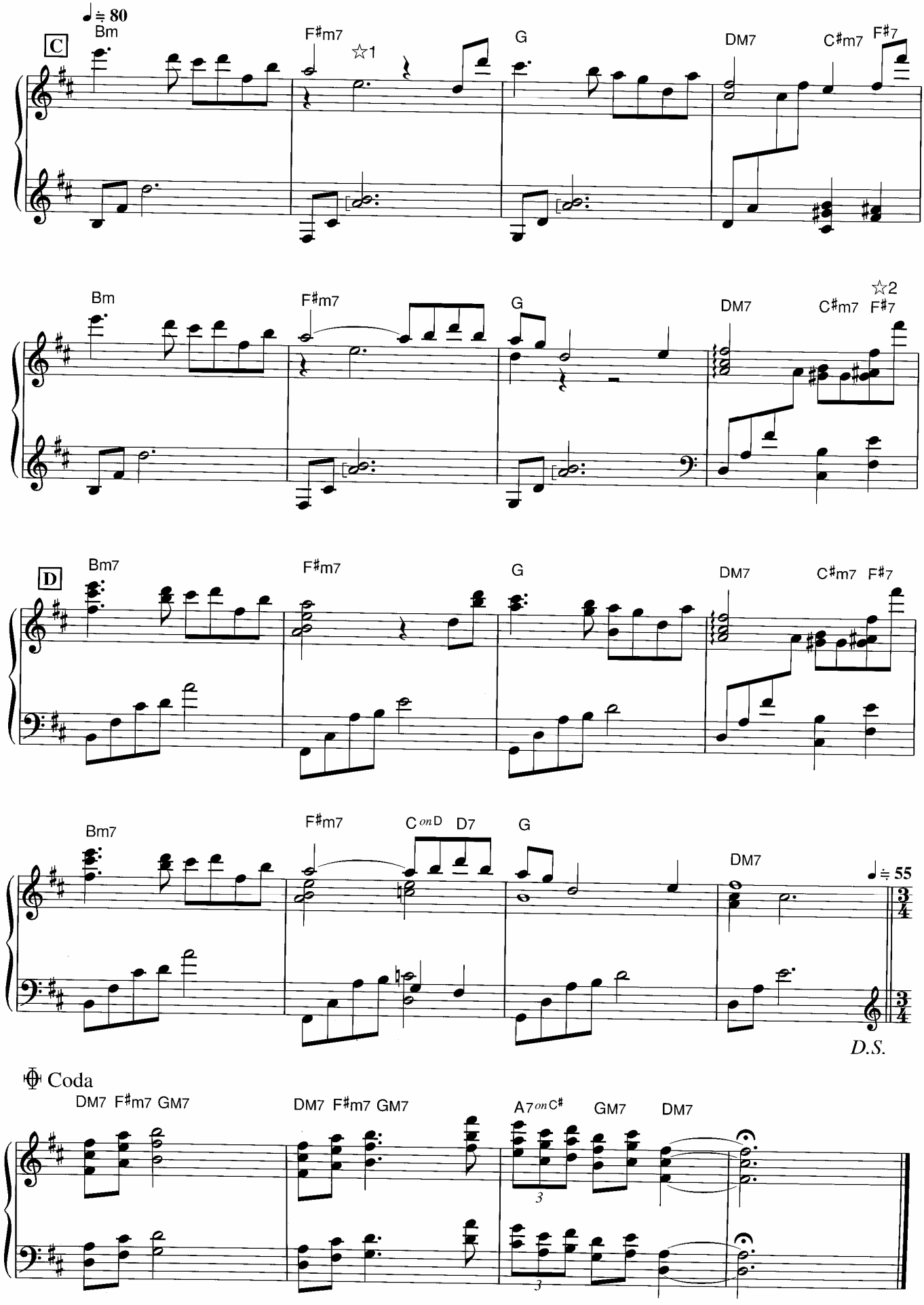

☆1　和音のひびきを確かめながら大切に弾いてください。
☆2　ここからのメロディーは流れるように。

希望の道

Music by Yukie Nishimura

まっすぐ歩いていくような気持ちで

Freely

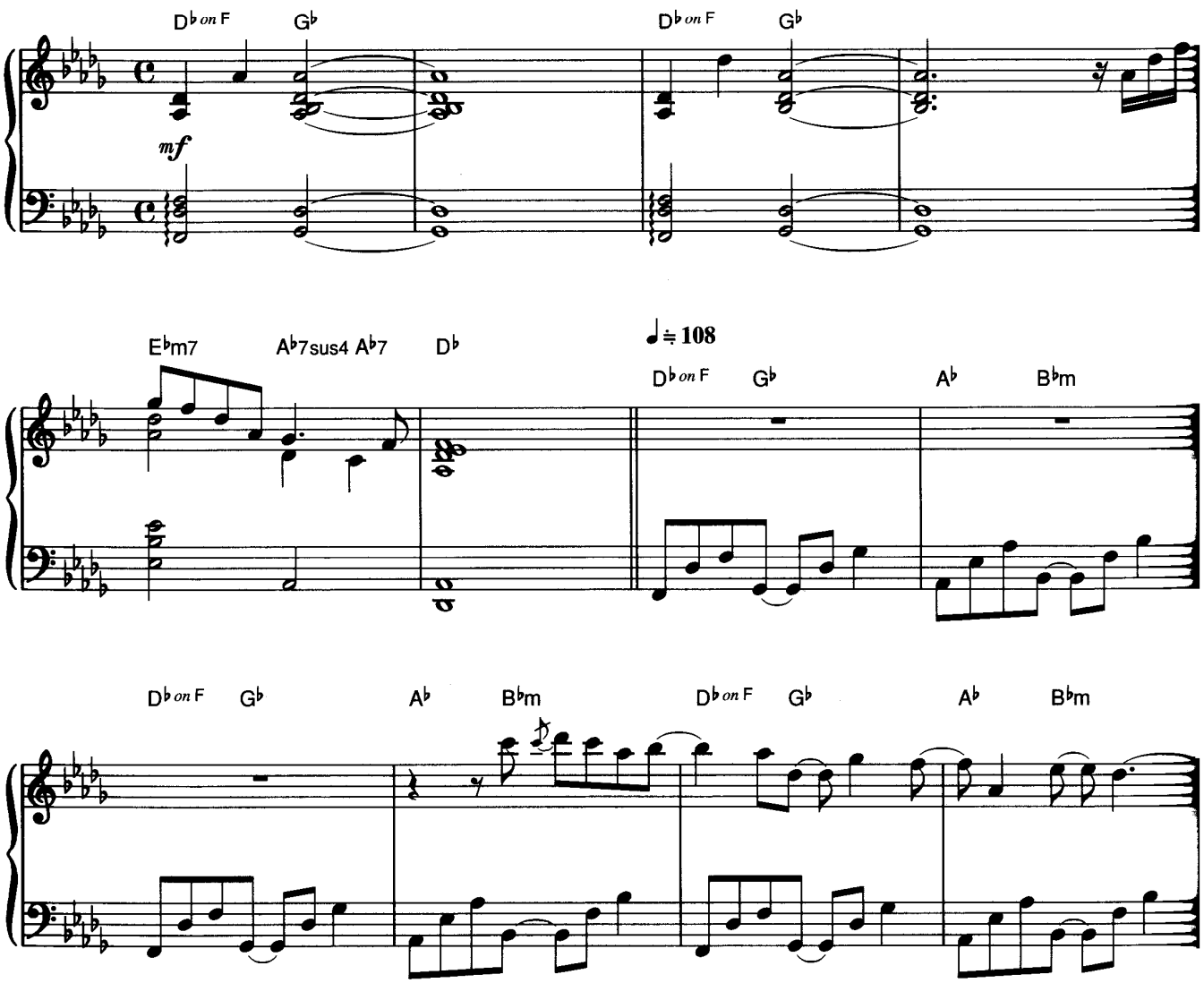

© Copyright 1999 by YAMAHA Music Foundation
All Rights Reserved. International Copyright Secured.

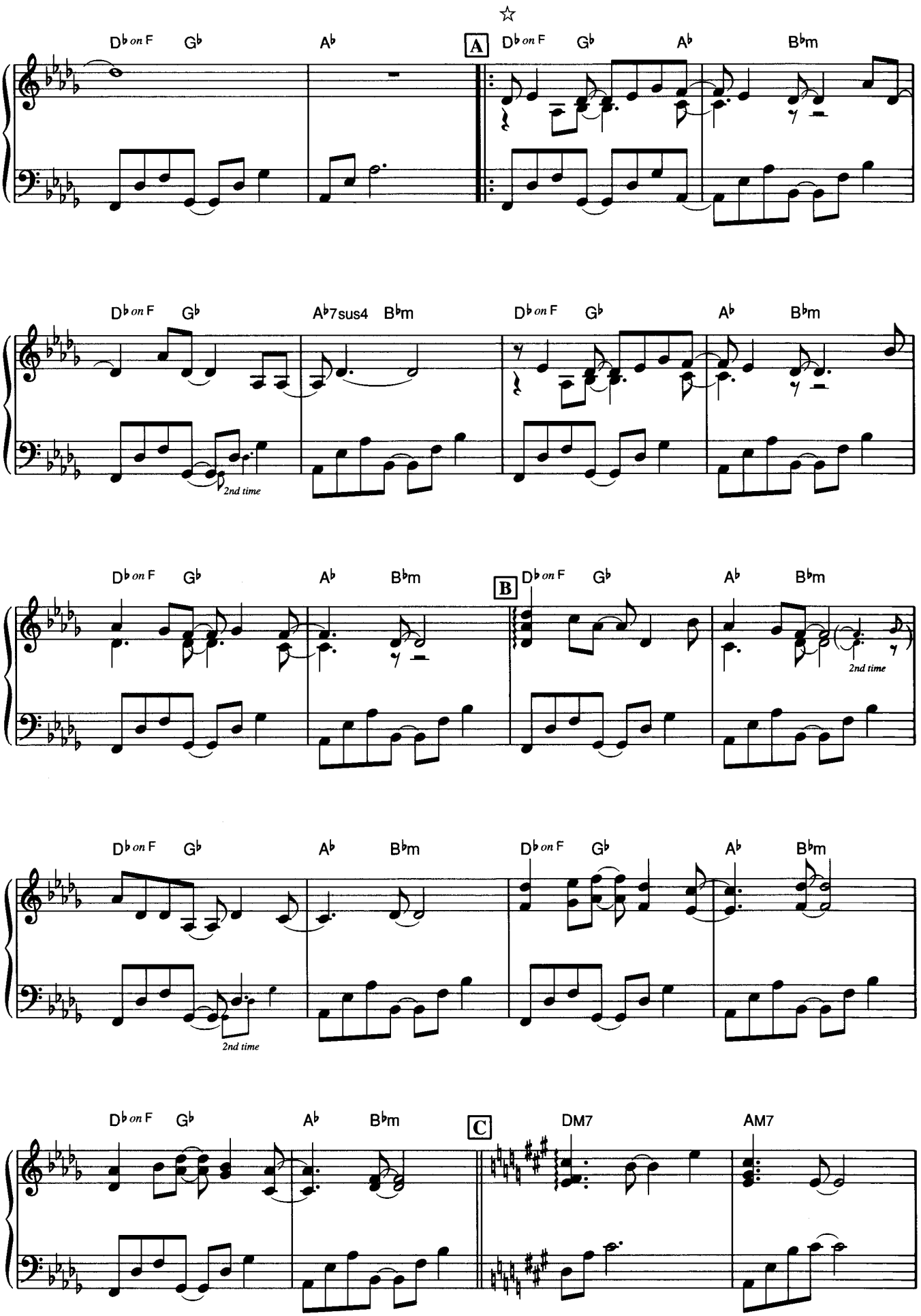

☆全体に内声は省略して構いません。

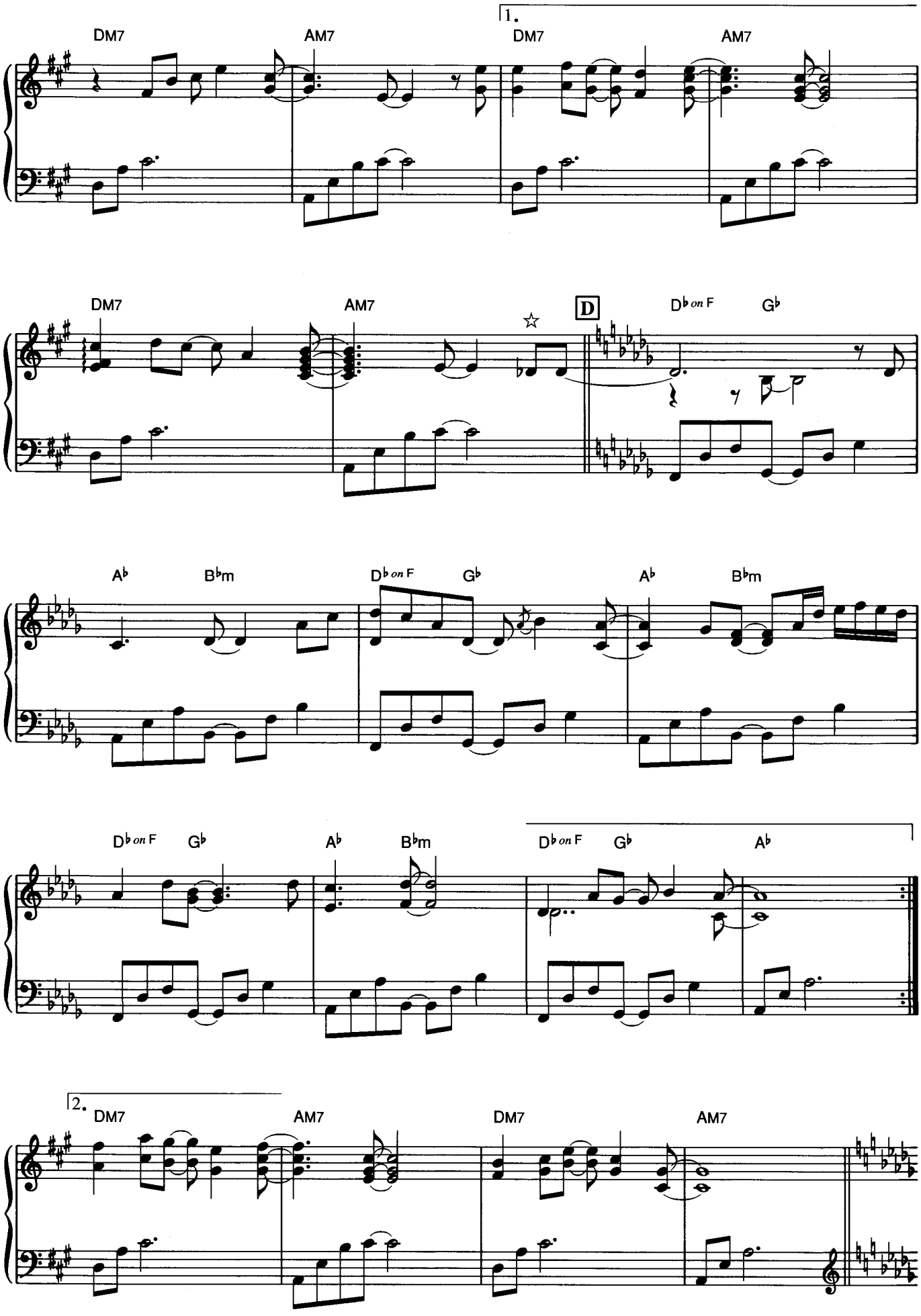

☆Dはアドリブなので、符割りを自由に変えて楽しんでみてください。

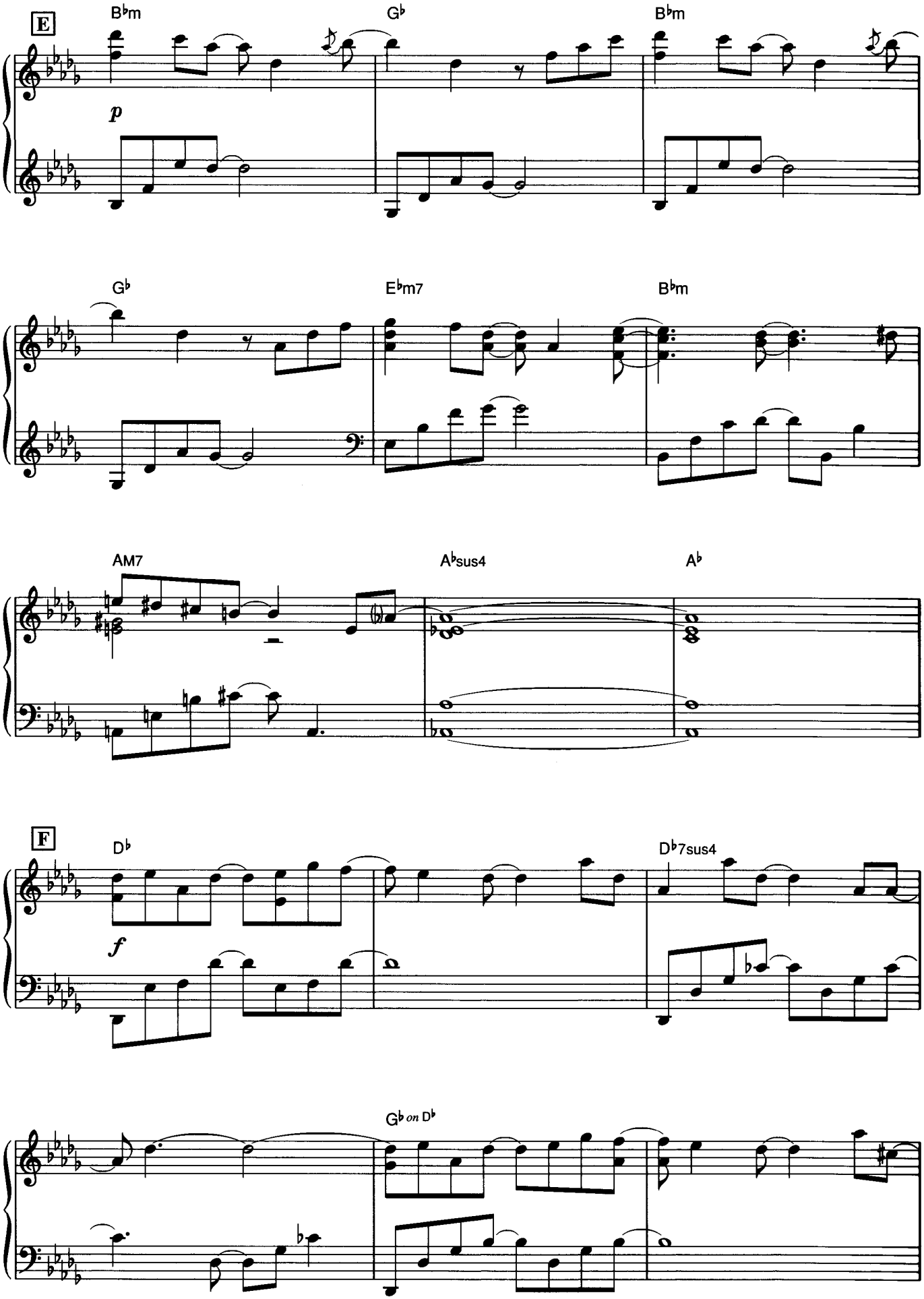
E
B♭m
G♭
B♭m
p
G♭
E♭m7
B♭m
AM7
A♭sus4
A♭
F
D♭
D♭7sus4
f
G♭ on D♭

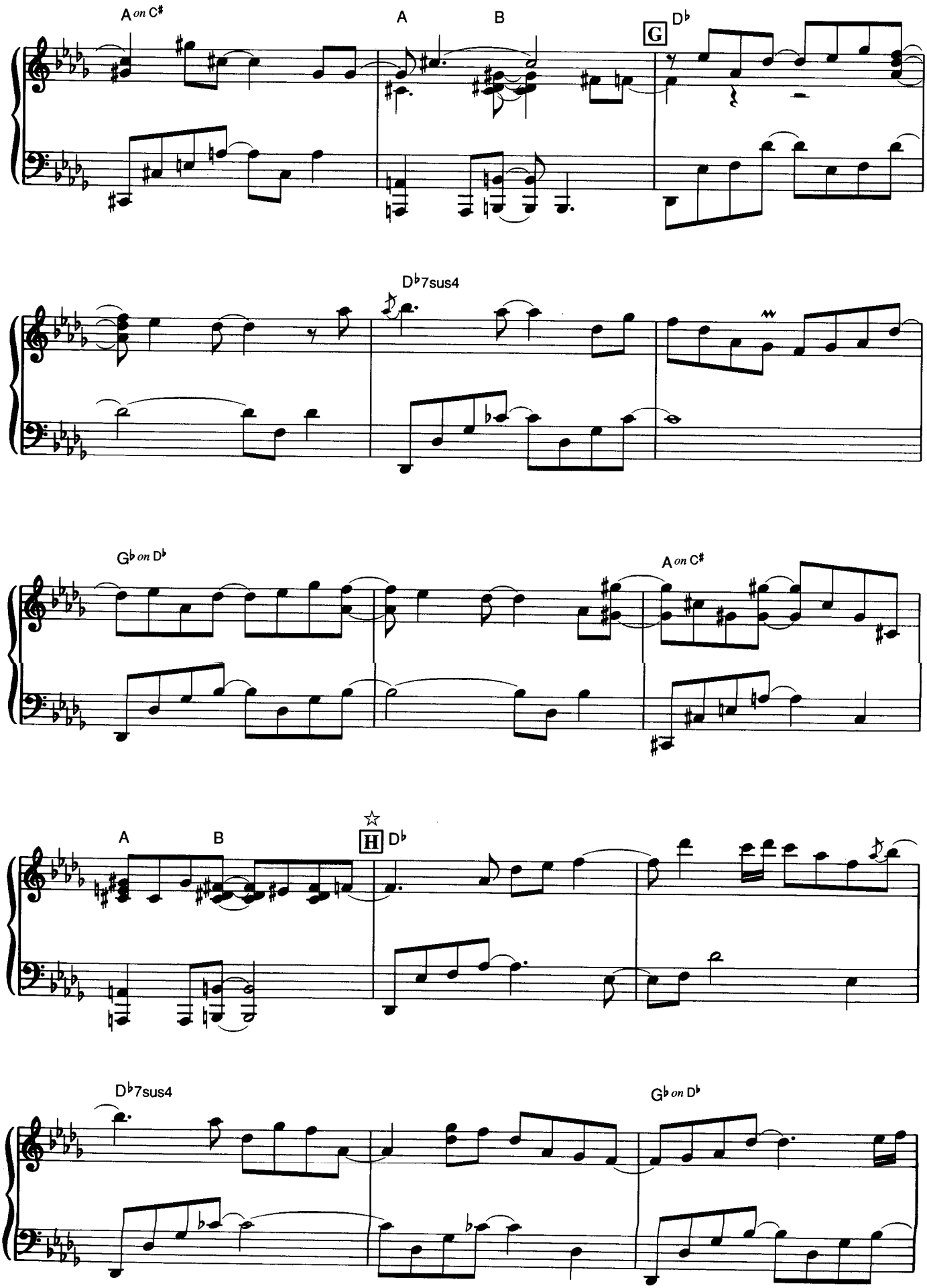

☆H～Iの16小節はF～Gをくり返し弾いてもよいです。また省略してF→G→Jと進めても構いません。

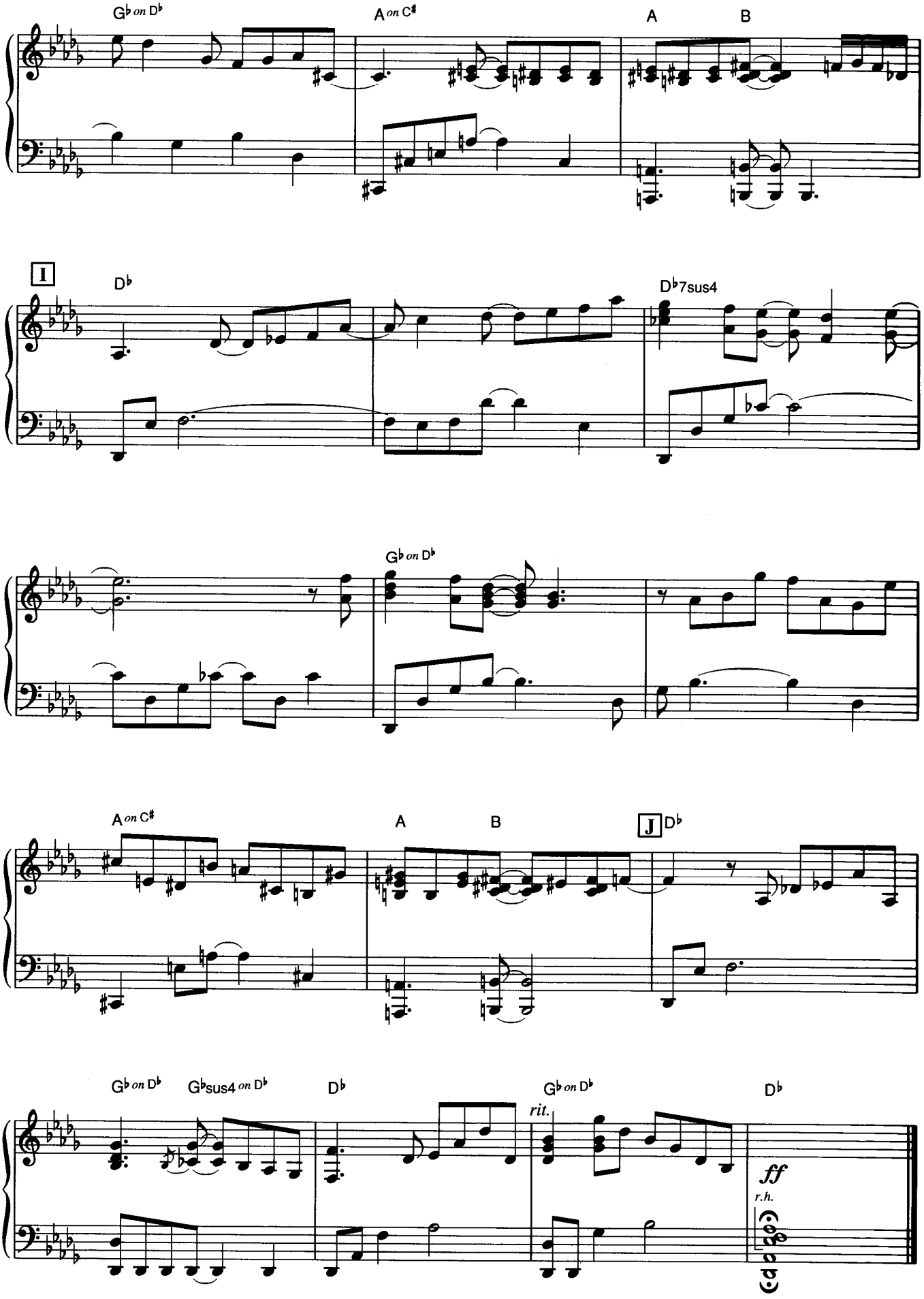
G♭ on D♭
A on C♯
A
B
I
D♭
D♭7sus4
G♭ on D♭
A on C♯
A
B
J D♭
G♭ on D♭
G♭sus4 on D♭
D♭
G♭ on D♭
rit.
D♭
ff
r.h.

月明かりの下で

Music by Yukie Nishimura

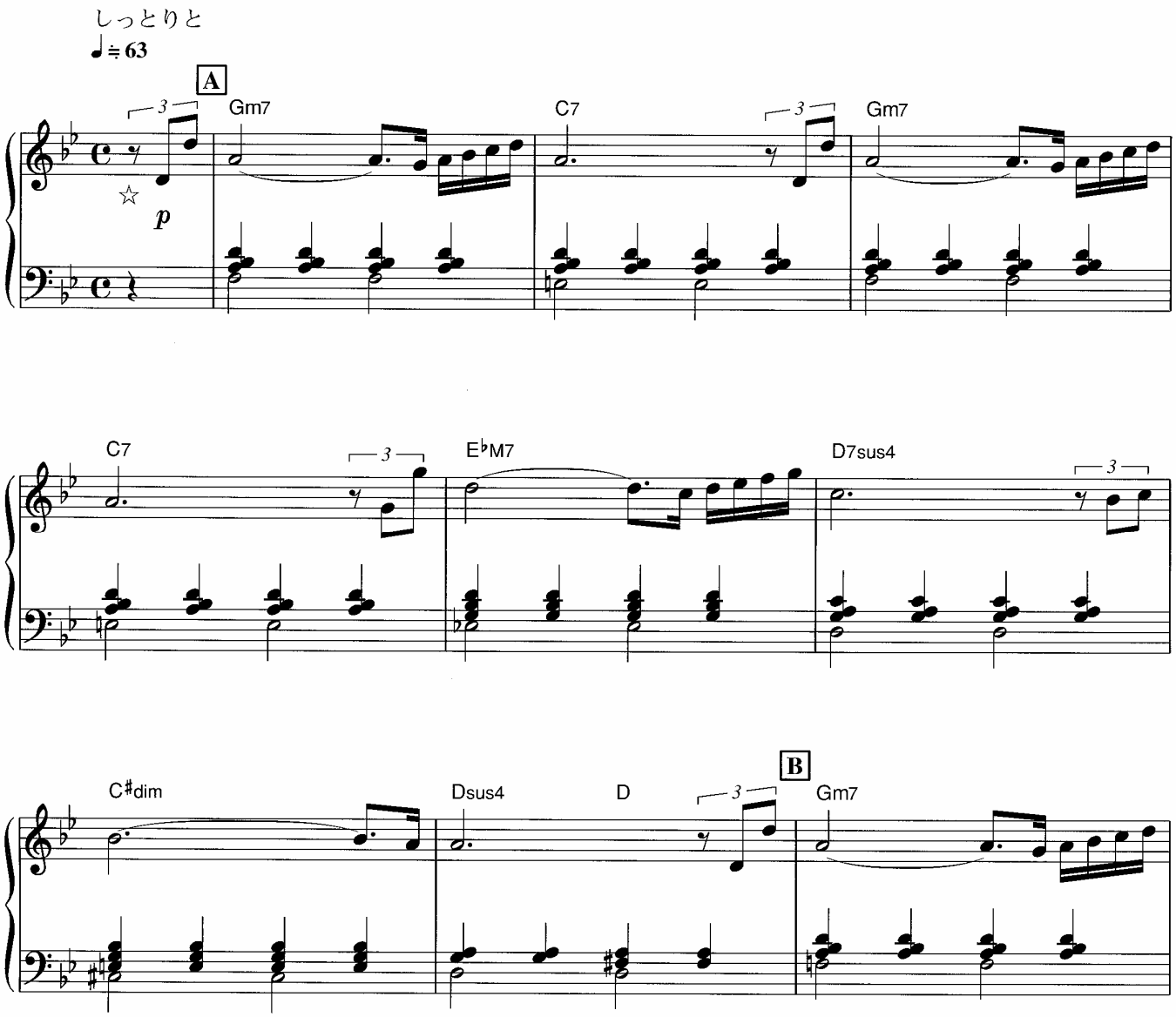

☆アウフタクトは、オクターブの距離をしっかり感じてください。

© Copyright 1999 by YAMAHA Music Foundation
All Rights Reserved. International Copyright Secured.

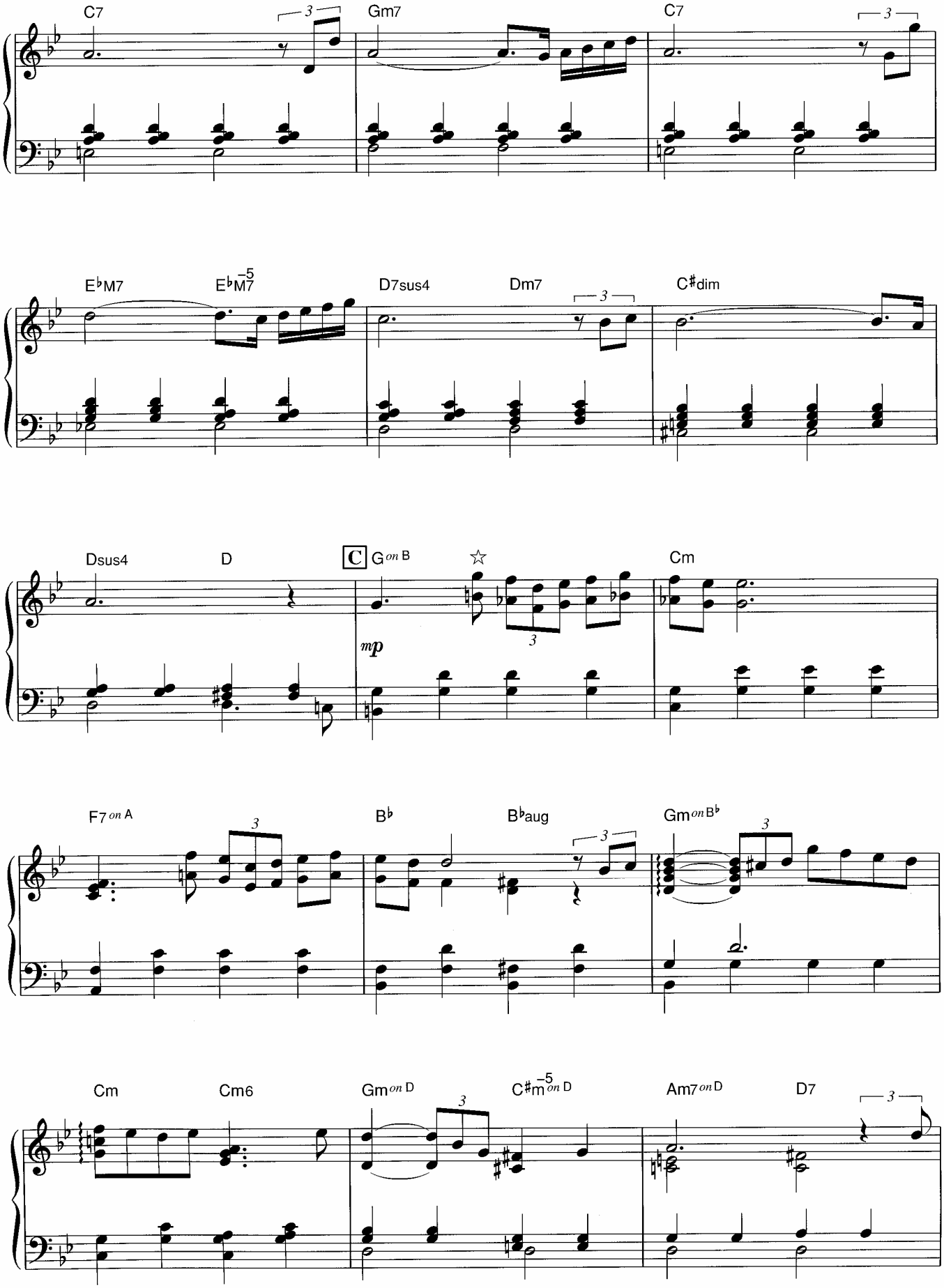

☆右手は、内声を省略しても構いません。

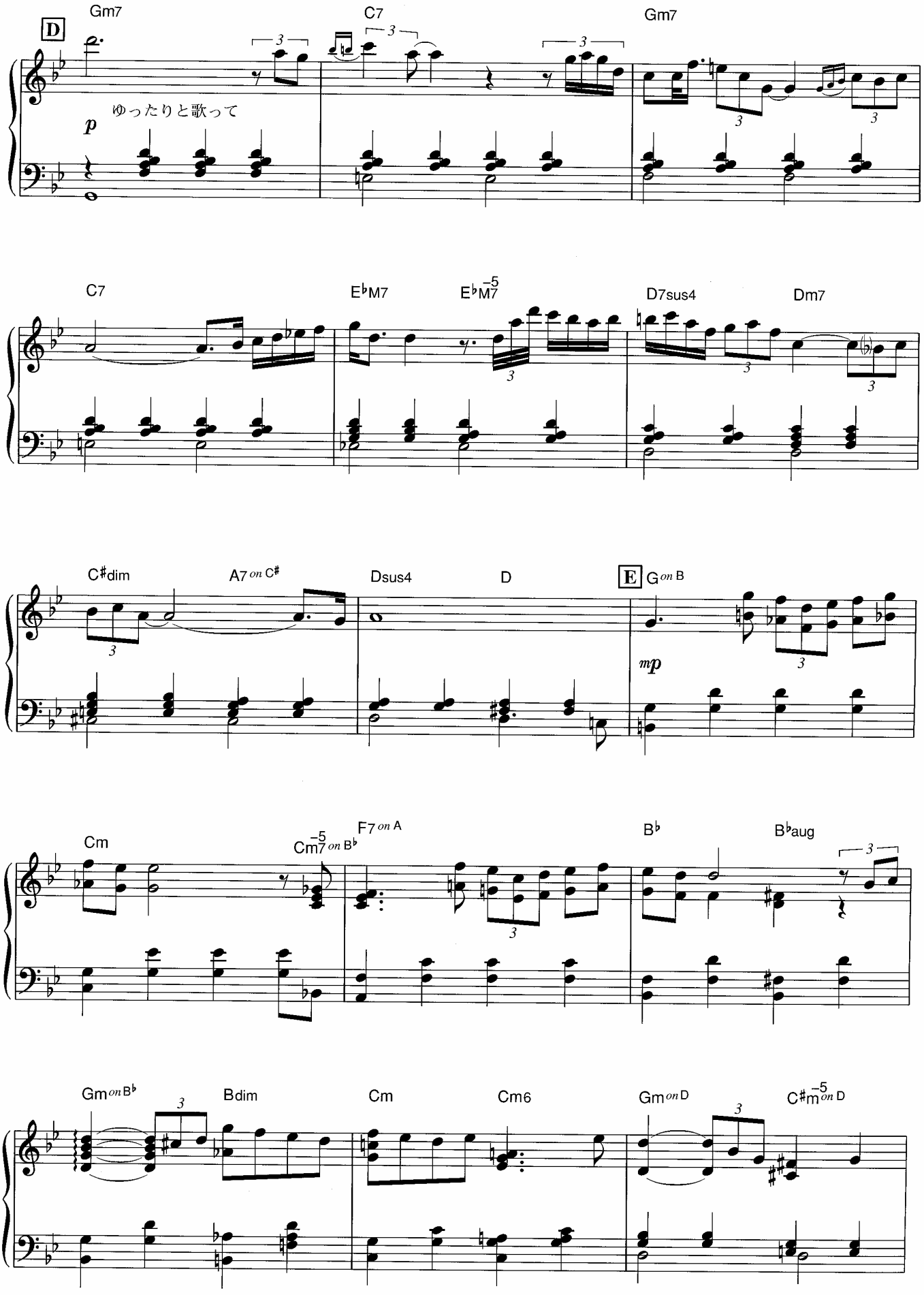
D
Gm7
C7
Gm7
ゆったりと歌って
p
C7
E♭M7
E♭M7 −5
D7sus4
Dm7
C♯dim
A7 on C♯
Dsus4
D
E
G on B
mp
Cm
Cm7 −5 on B♭
F7 on A
B♭
B♭aug
Gm on B♭
Bdim
Cm
Cm6
Gm on D
C♯m7 −5 on D

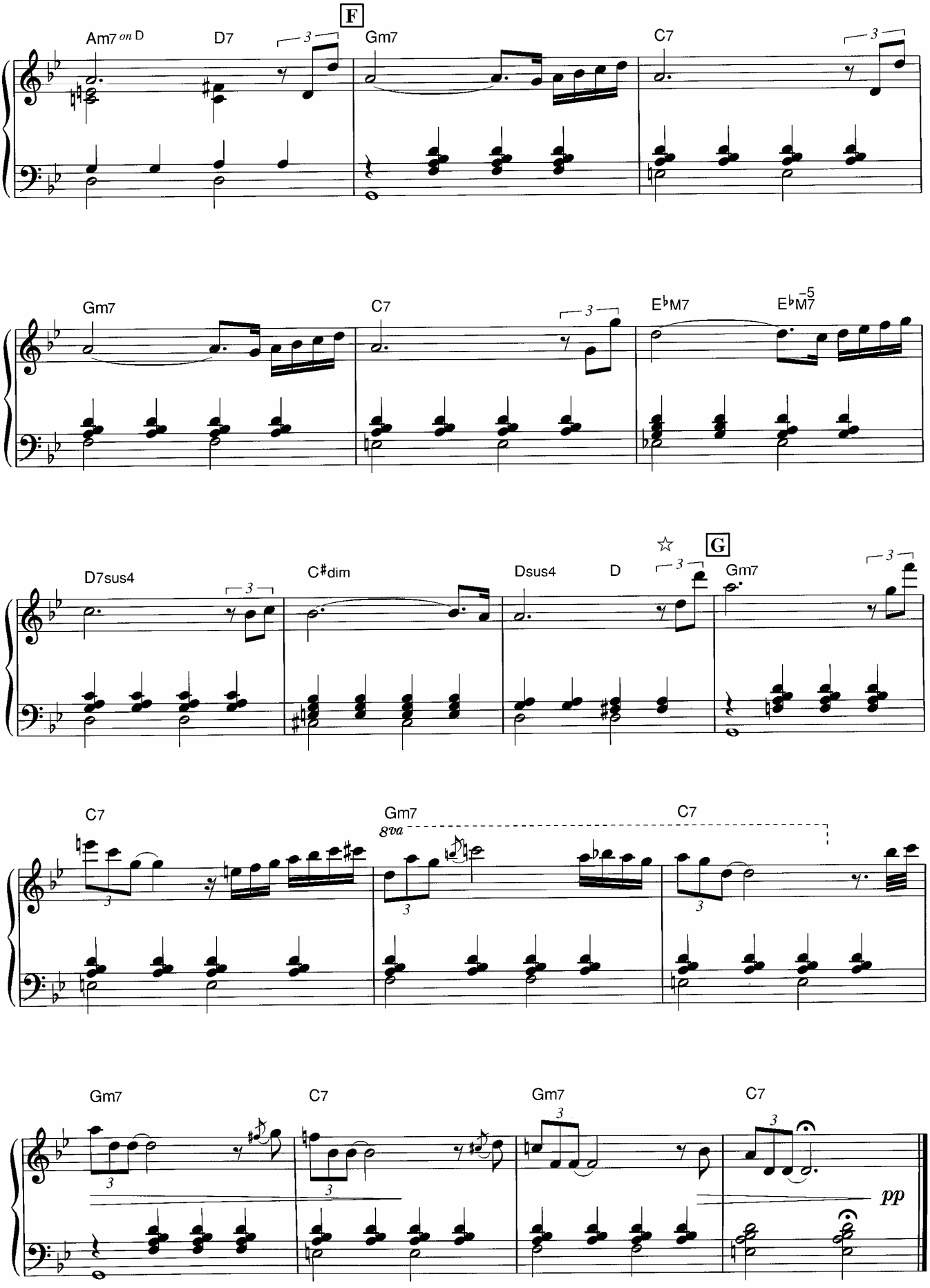

☆Gは、かすみの中で弾いている情景を想像してみてください。

心が満ちる時

Music by Yukie Nishimura

温かい気持ちで

Free Tempo

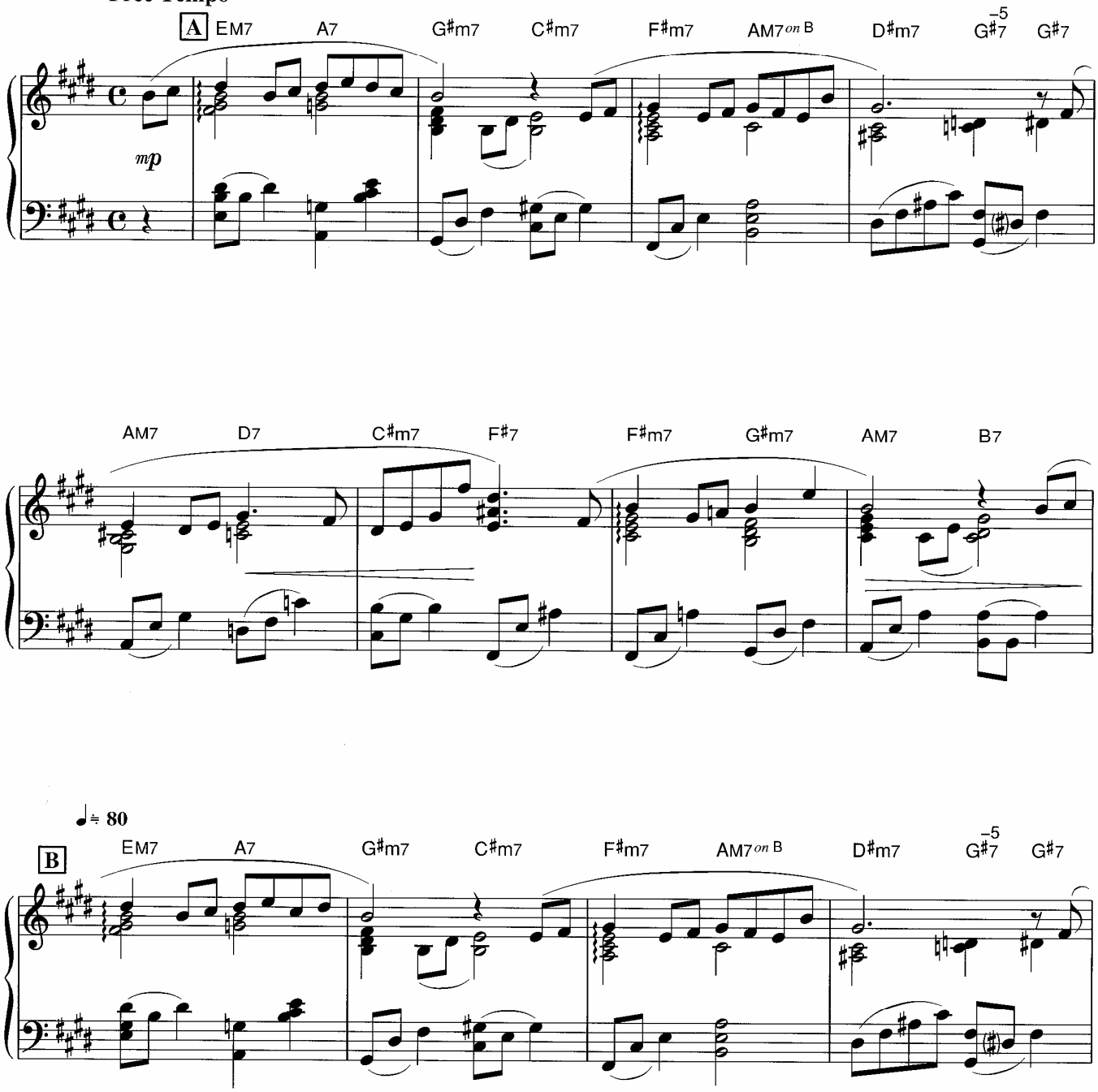

© Copyright 1999 by YAMAHA Music Foundation
All Rights Reserved. International Copyright Secured.

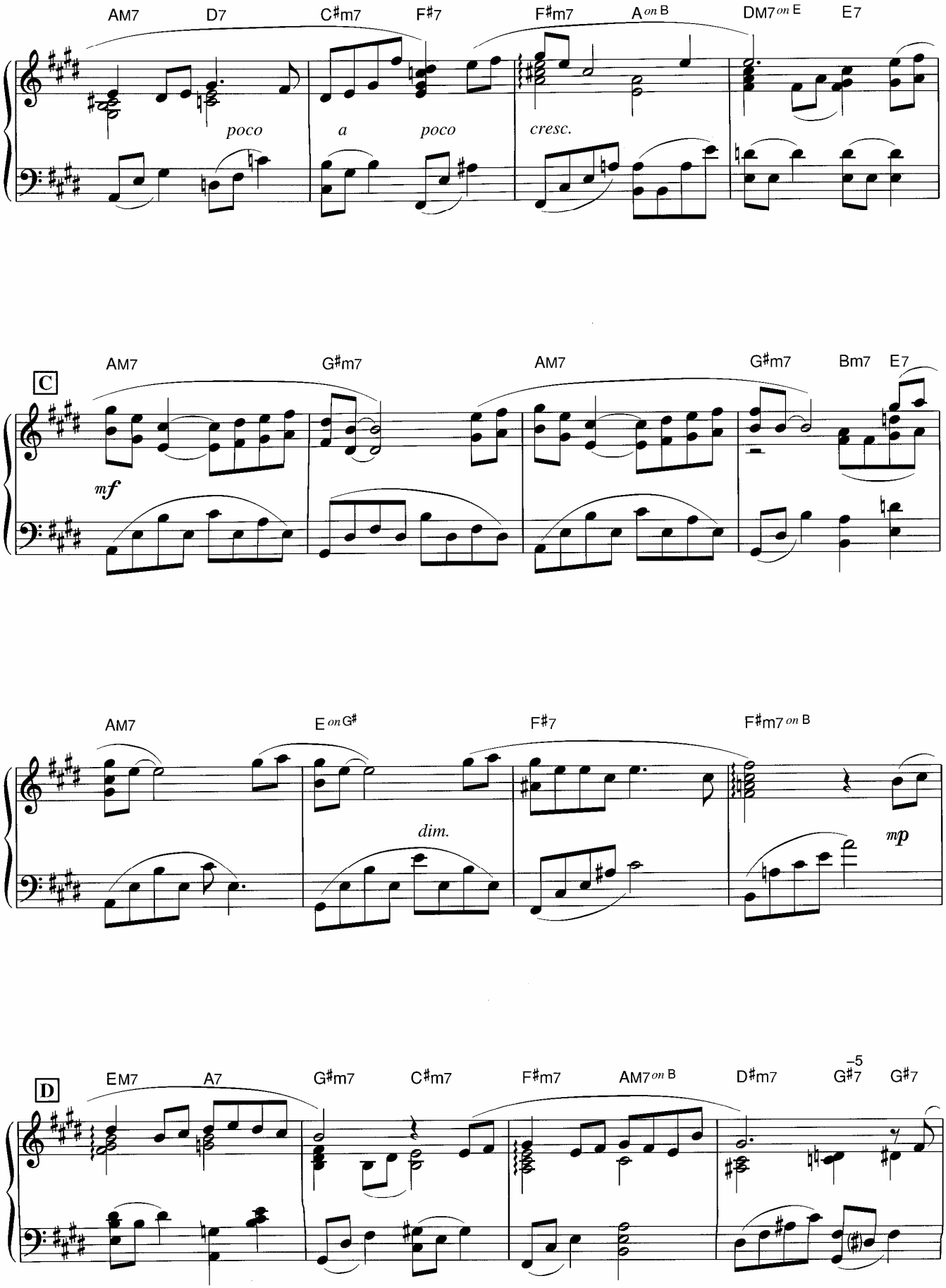
AM7
D7
C♯m7
F♯7
F♯m7
A on B
DM7 on E
E7
poco
a
poco
cresc.
C
AM7
G♯m7
AM7
G♯m7
Bm7
E7
mf
AM7
E on G♯
F♯7
F♯m7 on B
dim.
mp
D
EM7
A7
G♯m7
C♯m7
F♯m7
AM7 on B
D♯m7
G♯7 –5
G♯7

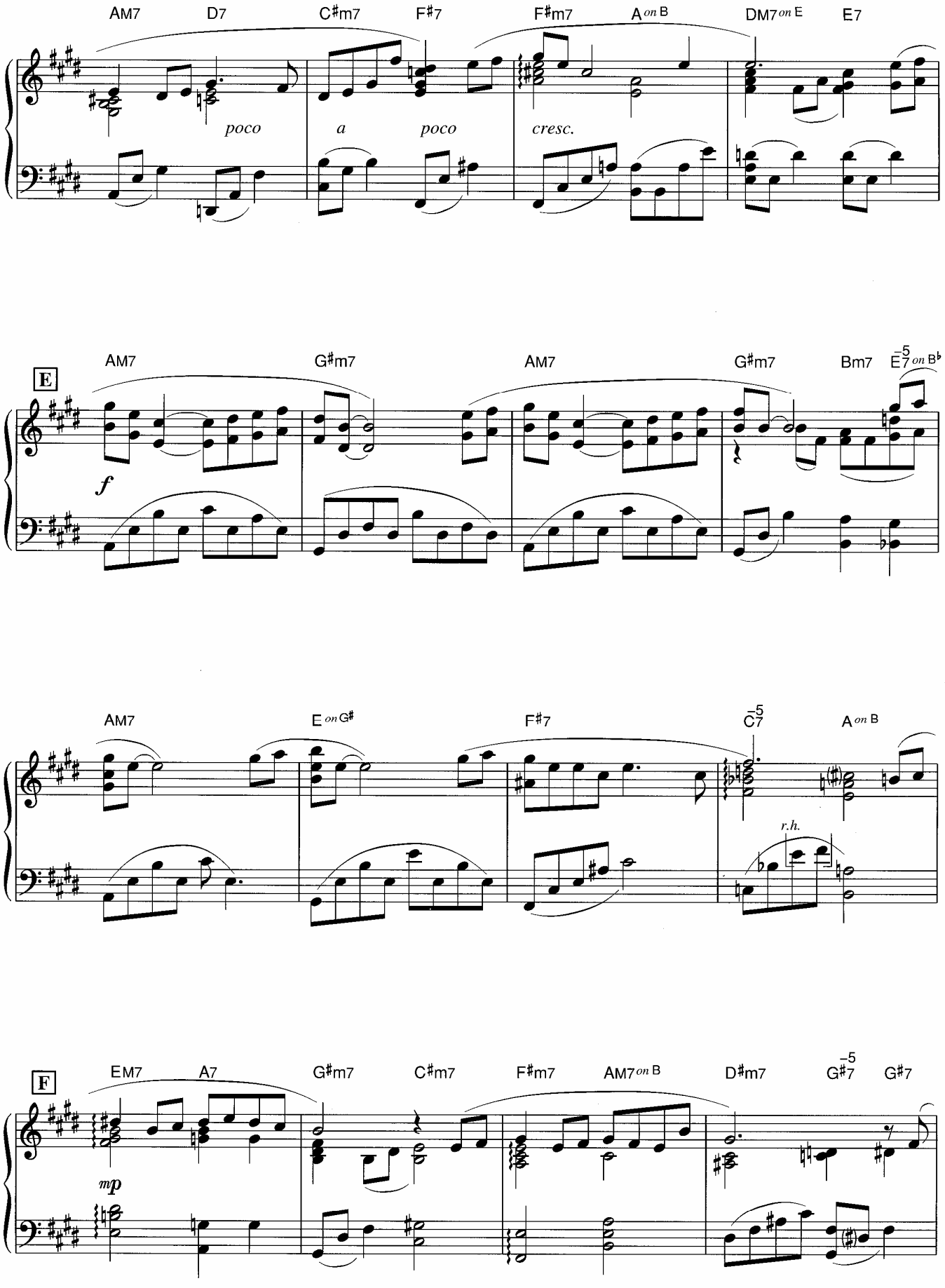
AM7
D7
C♯m7
F♯7
F♯m7
A on B
DM7 on E
E7
poco
a
poco
cresc.
E
AM7
G♯m7
AM7
G♯m7
Bm7
E7 on B♭
f
AM7
E on G♯
F♯7
C7
A on B
r.h.
F
EM7
A7
G♯m7
C♯m7
F♯m7
AM7 on B
D♯m7
G♯7
G♯7
mp

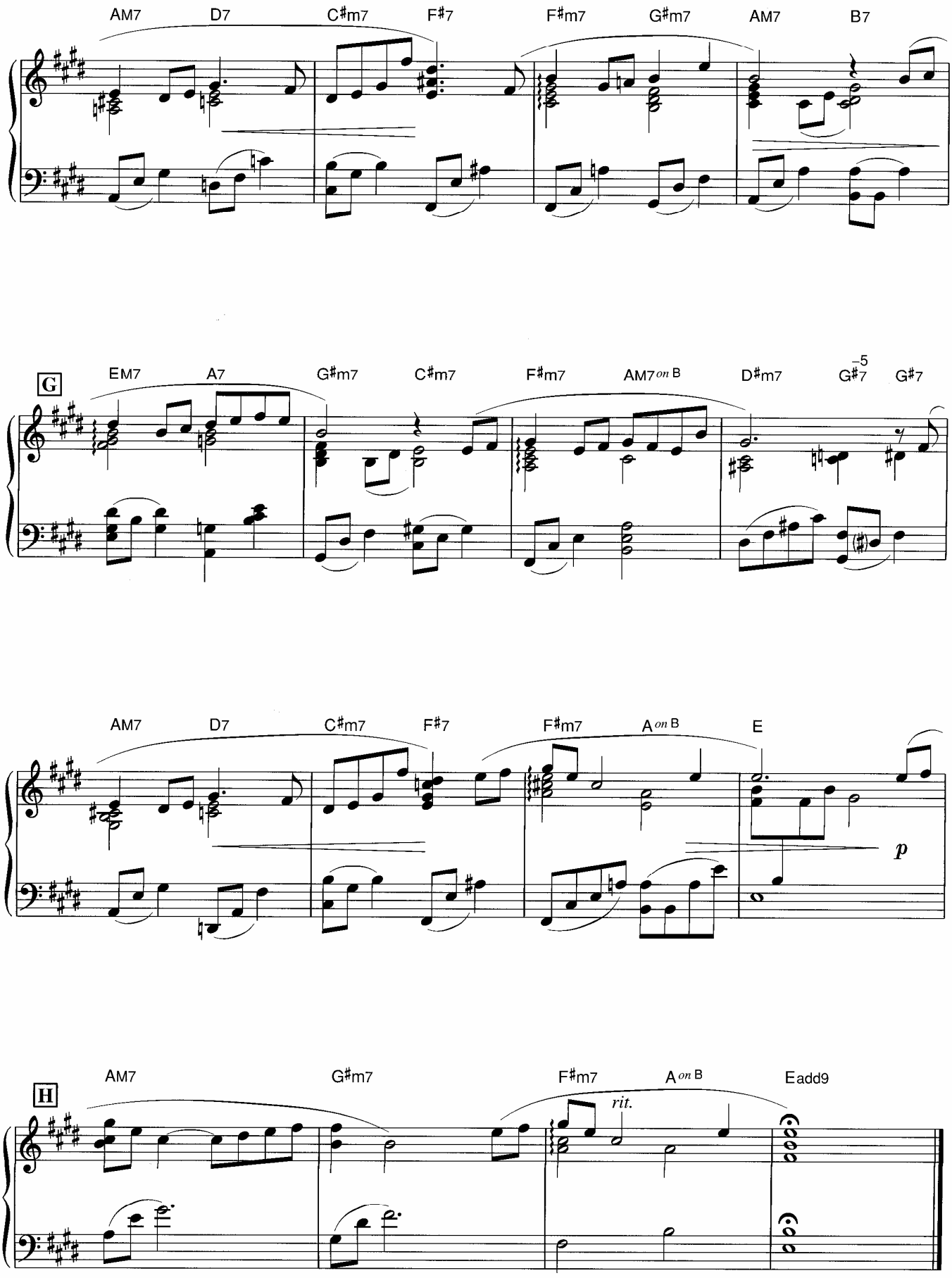
AM7
D7
C♯m7
F♯7
F♯m7
G♯m7
AM7
B7
G
EM7
A7
G♯m7
C♯m7
F♯m7
AM7 on B
D♯m7
G♯7
-5
G♯7
AM7
D7
C♯m7
F♯7
F♯m7
A on B
E
p
H
AM7
G♯m7
F♯m7
A on B
Eadd9
rit.

CONTENT

01 – Piture
02 – Introduction
03 – Yukie
04 – Contents
06 – Esplanade
12 – Perfect morning
16 – Water Dance
22 – Dream flight
25 – Treasure box
28 – Dreaming under Palm Tree
34 – The same feel
38 – Dai Shizen
42 – Bouncing Wind
47 – Why the sky is blue
52 – Journey
56 – Things I can do
60 – A Room without Walls
64 – 27th January
70 – Wave of Clouds
75 – The Virgin Mary
83 – Arlequin
86 – I-No-Ri
91 – Against the Wind
98 – Tender Morning Rain
100 – The road to hope
106 – Under the moonlight
110 – When my heart is full

vuhuonganh