

Dedicado a Lily Márquez
DANZÓN No.2

Arturo Marquez
Ins. Juan Villodre

Danzón (♩=116)

Flute

Oboe

Bassoon

Clarinet in E_♭

Clarinet Pral. in B_♭
Solo
mf

Clarinet 1 in B_♭
pp

Clarinet 2 in B_♭
pp

Clarinet 3 in B_♭
pp

Bass Clarinet in B_♭
pp

Alto Saxophone 1
pp

Alto Saxophone 2
pp

Tenor Saxophone 1
pp

Tenor Saxophone 2
pp

Baritone Saxophone
pp

Horn 1 y 2 in F

Horn 3 y 4 in F

Flugelhorn

Trumpet 1 y 2 in B_♭

Trumpet 3 in B_♭

Trombone 1 y 2

Trombone 3

Euphonium
pp

Tuba

Tuba

Timpani

Percussion 1
Claves
mp

Percussion 2
Güiro

Percussion 3
3 Tom-Toms
Bass Drum

Danzón (♩=116)

Piano
mp

7

Fl.

Ob.

Bsn.

E♭ Cl.

Cl. Pral.

Cl. 1

Cl. 2

Cl. 3

B. Cl.

Alto Sax. 1

Alto Sax. 2

Ten. Sax. 1

Ten. Sax. 2

Bari. Sax.

Hn. 1-2

Hn. 3-4

Flug.

Tpt. 1-2

Tpt. 3

Tbn. 1-2

Tbn. 3

Euph.

Tba. 1

Tba. 2

Timp.

Perc. 1

Perc. 2

Perc. 3

Pno.

p

mf

28

Fl.

Ob.

Bsn.

En Cl.

Cl. Pral.

Cl. 1

Cl. 2

Cl. 3

B. Cl.

Alto Sax. 1

Alto Sax. 2

Ten. Sax. 1

Ten. Sax. 2

Bari. Sax.

Hn. 1-2

Hn. 3-4

Flug.

Tpt. 1-2

Tpt. 3

Tbn. 1-2

Tbn. 3

Euph.

Tba. 1

Tba. 2

Timp.

Perc. 1

Perc. 2

Perc. 3

Pno.

cresc.

f

mf

Güiro

34

Fl. *f*

Ob. *mf*

Bsn. *mf*

Es. Cl. *mf*

Cl. Pral. *mf*

Cl. 1 *mp*

Cl. 2 *mp*

Cl. 3 *mp*

B. Cl. *mp*

Alto Sax. 1 *f*

Alto Sax. 2 *f*

Ten. Sax. 1

Ten. Sax. 2

Bari. Sax. *mp*

Hn. 1-2 *mp*

Hn. 3-4 *p*

Flug. *mf*

Tpt. 1-2

Tpt. 3

Tbn. 1-2

Tbn. 3

Euph. *mp*

Tba. 1 *mp*

Tba. 2 *mp*

Timp.

Perc. 1

Perc. 2 *mf*

Perc. 3

Pno.

40

Fl. *ff*

Ob. *f*

Bsn. *f*

Es. Cl. *f*

Cl. Pral. *f*

Cl. 1 *mf*

Cl. 2 *mf*

Cl. 3

B. Cl. *mf*

Alto Sax. 1 *ff*

Alto Sax. 2 *ff*

Ten. Sax. 1

Ten. Sax. 2

Bari. Sax. *mf*

Hn. 1-2 *mf*

Hn. 3-4 *mp*

Flug. *f*

Tpt. 1-2

Tpt. 3

Tbn. 1-2

Tbn. 3

Euph. *mf*

Tba. 1 *mf*

Tba. 2 *mf*

Timp.

Perc. 1

Perc. 2

Perc. 3

Pno.

44 *dim.*

Fl. *pp*

Ob.

Bsn. *pp*

E♭ Cl.

Cl. Pral. *pp*

Cl. 1 *pp*

Cl. 2 *pp*

Cl. 3 *pp*

B. Cl. *pp*

Alto Sax. 1 *mp*

Alto Sax. 2 *mp*

Ten. Sax. 1 *pp*

Ten. Sax. 2 *pp*

Bari. Sax. *pp*

Hn. 1-2 *pp*

Hn. 3-4 *pp*

Flug. *pp*

Tpt. 1-2 *pp*

Tpt. 3

Tbn. 1-2 *pp*

Tbn. 3

Euph. *pp*

Tba. 1 *pp*

Tba. 2 *pp*

Timp.

Perc. 1

Perc. 2 *pp*

Perc. 3

dim.

Pno. *mf*

Poco Più mosso (♩=124)

54 *accel.* ♩ = 132 *accel.*

Fl.
Ob.
Bsn.
E♭ Cl.
Cl. Pral.
Cl. 1
Cl. 2
Cl. 3
B. Cl.
Alto Sax. 1
Alto Sax. 2
Ten. Sax. 1
Ten. Sax. 2
Bari. Sax.
Hn. 1-2
Hn. 3-4
Flug.
Tpt. 1-2
Tpt. 3
Tbn. 1-2
Tbn. 3
Euph.
Tba. 1
Tba. 2
Timp.
Perc. 1
Perc. 2
Perc. 3
Pno.

accel. ♩ = 132 *accel.*

60 $\text{♩} = 136$

Fl. *mf* *accel.* *a2*

Ob. *mf* *a2*

Bsn. *mf* *a2*

Ev. Cl. *mf* *a2*

Cl. Pral. *mf* *a2*

Cl. 1

Cl. 2

Cl. 3

B. Cl. *p*

Alto Sax. 1

Alto Sax. 2

Ten. Sax. 1

Ten. Sax. 2

Bari. Sax.

Hn. 1-2 *mf*

Hn. 3-4 *mf*

Flug. *mf*

Tpt. 1-2

Tpt. 3

Tbn. 1-2 *p*

Tbn. 3 *p*

Euph. *p*

Tba. 1

Tba. 2

Timp. *fff*

Perc. 1

Perc. 2

Perc. 3

Pno. $\text{♩} = 136$ *accel.*

66 $\text{♩} = 144$

Fl. *f*

Ob. *f*

Bsn. *f*

E♭ Cl. *f*

Cl. Pral. *f*

Cl. 1 *ff*

Cl. 2 *ff*

Cl. 3 *ff*

B. Cl. *f*

Alto Sax. 1 *ff*

Alto Sax. 2 *ff*

Ten. Sax. 1 *ff*

Ten. Sax. 2 *f*

Bari. Sax. *f*

Hn. 1-2 *f*

Hn. 3-4 *f*

Flug. *ff*

Tpt. 1-2

Tpt. 3

Tbn. 1-2 *f* stacc.

Tbn. 3 *f* stacc.

Euph. *f*

Tba. 1 *ff*

Tba. 2 *f*

Timp. *ff*

Perc. 1

Perc. 2

Perc. 3

Pno. *ff* $\text{♩} = 144$

72 *a2 accel.* **Con Fuoco** (♩=160)

Fl. *sub. p* *a2* *ff*

Ob. *sub. p* *ff*

Bsn. *sub. p* *a2* *f* *ff*

Es. Cl. *sub. p* *ff*

Cl. Pral. *sub. p* *ff*

Cl. 1 *sub. p* *ff* *mf* *f*

Cl. 2 *sub. p* *ff* *mf* *f*

Cl. 3 *sub. p* *f* *mf* *f*

B. Cl. *sub. p* *stacc.* *f*

Alto Sax. 1 *sub. p* *ff* *mf* *f*

Alto Sax. 2 *sub. p* *f* *stacc.* *f*

Ten. Sax. 1 *sub. p* *f*

Ten. Sax. 2 *sub. p* *f*

Bari. Sax. *sub. p* *f*

Hn. 1-2 *sub. p* *f*

Hn. 3-4 *sub. p* *f*

Flug. *sub. p* *f*

Tpt. 1-2 *f*

Tpt. 3 *f*

Tbn. 1-2 *sub. p* *f* *mf*

Tbn. 3 *sub. p* *f* *mf*

Euph. *stacc.* *mf*

Tba. 1 *sub. p* *ff* *f*

Tba. 2 *sub. p* *ff* *f*

Timp. *p* *f*

Perc. 1 *Snare Drum - rhyth. shot* *f* *mf* *f*

Perc. 2 *Güiro* *f* *mf* *f*

Perc. 3 *p* *f*

Pno. *accel.* **Con Fuoco** (♩=160)

78

Fl.

Ob.

Bsn.

E♭ Cl.

Cl. Pral.

Cl. 1

Cl. 2

Cl. 3

B. Cl.

Alto Sax. 1

Alto Sax. 2

Ten. Sax. 1

Ten. Sax. 2

Bari. Sax.

Hn. 1-2

Hn. 3-4

Flug.

Tpt. 1-2

Tpt. 3

Tbn. 1-2

Tbn. 3

Euph.

Tba. 1

Tba. 2

Timp.

Perc. 1

Perc. 2

Perc. 3

Pno.

84

Fl.

Ob.

Bsn.

Es Cl.

Cl. Pral.

Cl. 1

Cl. 2

Cl. 3

B. Cl.

Alto Sax. 1

Alto Sax. 2

Ten. Sax. 1

Ten. Sax. 2

Bari. Sax.

Hn. 1-2

Hn. 3-4

Flug.

Tpt. 1-2

Tpt. 3

Tbn. 1-2

Tbn. 3

Euph.

Tba. 1

Tba. 2

Timp.

Perc. 1

Perc. 2

Perc. 3

Pno.

90

Fl.

Ob.

Bsn.

En. Cl.

Cl. Pral.

Cl. 1

Cl. 2

Cl. 3

B. Cl.

Alto Sax. 1

Alto Sax. 2

Ten. Sax. 1

Ten. Sax. 2

Bari. Sax.

Hn. 1-2

Hn. 3-4

Flug.

Tpt. 1-2

Tpt. 3

Tbn. 1-2

Tbn. 3

Euph.

Tba. 1

Tba. 2

Timp.

Perc. 1

Perc. 2

Perc. 3

Pno.

f

mf

stacc.

96

Fl.

Ob.

Bsn.

Es. Cl.

Cl. Pral.

Cl. 1

Cl. 2

Cl. 3

B. Cl.

Alto Sax. 1

Alto Sax. 2

Ten. Sax. 1

Ten. Sax. 2

Bari. Sax.

Hn. 1-2

Hn. 3-4

Flug.

Tpt. 1-2

Tpt. 3

Tbn. 1-2

Tbn. 3

Euph.

Tba. 1

Tba. 2

Timp.

Perc. 1

Perc. 2

Perc. 3

Pno.

102

Fl.

Ob.

Bsn.

Eup. Cl.

Cl. Pral.

Cl. 1

Cl. 2

Cl. 3

B. Cl.

Alto Sax. 1

Alto Sax. 2

Ten. Sax. 1

Ten. Sax. 2

Bari. Sax.

Hn. 1-2

Hn. 3-4

Flug.

Tpt. 1-2

Tpt. 3

Tbn. 1-2

Tbn. 3

Euph.

Tba. 1

Tba. 2

Timp.

Perc. 1

Perc. 2

Perc. 3

Pno.

108

Solo Picc.

Fl.

Ob.

Bsn.

Ép. Cl.

Cl. Pral.

Cl. 1

Cl. 2

Cl. 3

B. Cl.

Alto Sax. 1

Alto Sax. 2

Ten. Sax. 1

Ten. Sax. 2

Bari. Sax.

Hn. 1-2

Hn. 3-4

Flug.

Tpt. 1-2

Tpt. 3

Tbn. 1-2

Tbn. 3

Euph.

Tba. 1

Tba. 2

Timp.

Perc. 1

Perc. 2

Perc. 3

Pno.

114

Fl.

Ob.

Bsn.

E♭ Cl.

Cl. Pral.

Cl. 1

Cl. 2

Cl. 3

B. Cl.

Alto Sax. 1

Alto Sax. 2

Ten. Sax. 1

Ten. Sax. 2

Bari. Sax.

Hn. 1-2

Hn. 3-4

Flug.

Tpt. 1-2

Tpt. 3

Tbn. 1-2

Tbn. 3

Euph.

Tba. 1

Tba. 2

Timp.

Perc. 1

Perc. 2

Perc. 3

Pno.

120

Fl. *mf* *a2*

Ob. *mf* *a2*

Bsn. *mf* *a2*

E♭ Cl. *mf* *a2*

Cl. Pral. *p* *mf* *a2*

Cl. 1 *p*

Cl. 2 *p*

Cl. 3 *p*

B. Cl. *p*

Alto Sax. 1 *p*

Alto Sax. 2 *p*

Ten. Sax. 1 *p*

Ten. Sax. 2 *p*

Bari. Sax. *p*

Hn. 1-2 *pp*

Hn. 3-4 *pp*

Flug. *pp*

Tpt. 1-2 *f* con sord.

Tpt. 3 *f* con sord.

Tbn. 1-2 *f* con sord.

Tbn. 3 *f* con sord.

Euph. *pp*

Tba. 1 *p*

Tba. 2 *p*

Timp.

Perc. 1 *p* snare drum - rithm shot

Perc. 2 *p* tom-toms - rithm shot

Perc. 3 *f*

Pno. *p*

126

Fl.

Ob.

Bsn.

E♭ Cl.

Cl. Pral.

Cl. 1

Cl. 2

Cl. 3

B. Cl.

Alto Sax. 1

Alto Sax. 2

Ten. Sax. 1

Ten. Sax. 2

Bari. Sax.

Hn. 1-2

Hn. 3-4

Flug.

Tpt. 1-2

Tpt. 3

Tbn. 1-2

Tbn. 3

Euph.

Tba. 1

Tba. 2

Timp.

Perc. 1

Perc. 2

Perc. 3

Pno.

mf

f

p

a2

con sord.

f

f

p

f

132

Fl.

Ob.

Bsn.

E♭ Cl.

Cl. Pral.

Cl. 1

Cl. 2

Cl. 3

B. Cl.

Alto Sax. 1

Alto Sax. 2

Ten. Sax. 1

Ten. Sax. 2

Bari. Sax.

Hn. 1-2

Hn. 3-4

Flug.

Tpt. 1-2

Tpt. 3

Tbn. 1-2

Tbn. 3

Euph.

Tba. 1

Tba. 2

Timp.

Perc. 1

Perc. 2

Perc. 3

Pno.

pp

f

p

mf

138

Fl. *f*

Ob. *f*

Bsn. *f*

Ev. Cl. *f*

Cl. Pral. *f*

Cl. 1 *mp* *cresc.*

Cl. 2 *mp* *cresc.*

Cl. 3 *mp* *cresc.*

B. Cl.

Alto Sax. 1 *mp* *cresc.*

Alto Sax. 2 *mp* *cresc.*

Ten. Sax. 1 *mp* *cresc.*

Ten. Sax. 2 *mp* *cresc.*

Bari. Sax. *mp* *cresc.*

Hn. 1-2 *stacc.* *p* *cresc.*

Hn. 3-4 *stacc.* *p* *cresc.*

Flug. *stacc.* *p* *cresc.*

Tpt. 1-2 *f* *f*

Tpt. 3 *f*

Tbn. 1-2 *f* *f* *mf*

Tbn. 3 *f* *mf*

Euph. *f* *mf*

Tba. 1 *mp* *cresc.*

Tba. 2 *mp* *cresc.* *mf*

Timp. *f*

Perc. 1 *p* *f* *p* *f*

Perc. 2 *p* *f* *p* *f*

Perc. 3 *f* *f*

Pno. *mp* *cresc.* *simile*

144

Fl.

Ob.

Bsn.

En. Cl.

Cl. Pral.

Cl. 1
div.

Cl. 2
f

Cl. 3
f

B. Cl.

Alto Sax. 1
f

Alto Sax. 2
f

Ten. Sax. 1
f

Ten. Sax. 2
f

Bari. Sax.

Hn. 1-2
mf

Hn. 3-4
mf

Flug.

Tpt. 1-2
f

Tpt. 3
f

Tbn. 1-2
f

Tbn. 3
f

Euph.

Tba. 1
f

Tba. 2
f

Timp.

Perc. 1
mf

Perc. 2
mf

Perc. 3
f

Pno.

ff

f

mf

cresc.

8va

p

150

Fl. *f*

Ob. *f*

Bsn. *f*

En Cl. *f*

Cl. Pral. *f*

Cl. 1 *f* *cresc.* *mp* *cresc.*

Cl. 2 *ff* *p* *cresc.* *mp* *cresc.*

Cl. 3 *ff* *p* *cresc.* *mp* *cresc.*

B. Cl. *ff* *p* *cresc.* *mp* *cresc.*

Alto Sax. 1 *ff* *p* *cresc.* *mp* *cresc.*

Alto Sax. 2 *ff* *p* *cresc.* *mp* *cresc.*

Ten. Sax. 1 *ff* *p* *cresc.* *mp* *cresc.*

Ten. Sax. 2 *ff* *p* *cresc.* *mp* *cresc.*

Bari. Sax. *ff* *p* *cresc.* *mp* *cresc.*

Hn. 1-2 *f* *pp* *cresc.* *p* *cresc.*

Hn. 3-4 *f* *pp* *cresc.* *p* *cresc.*

Flug. *f* *pp* *cresc.* *p* *cresc.*

Tpt. 1-2 *f* *pp* *cresc.* *p* *cresc.*

Tpt. 3 *f* *pp* *cresc.* *p* *cresc.*

Tbn. 1-2 *f* *pp* *cresc.* *p* *cresc.*

Tbn. 3 *f* *pp* *cresc.* *p* *cresc.*

Euph. *ff* *p* *cresc.* *mp* *cresc.*

Tba. 1 *ff* *p* *cresc.* *mp* *cresc.*

Tba. 2 *ff* *pp* *cresc.* *p* *cresc.*

Timp.

Perc. 1 *f* *p*

Perc. 2 *f* *p*

Perc. 3 *pp* *cresc.* *p* *cresc.*

Pno. *ff* *pp* *cresc.* *p* *cresc.*

156

Fl.

Ob.

Bsn.

E♭ Cl.

Cl. Pral.

Cl. 1

Cl. 2

Cl. 3

B. Cl.

Alto Sax. 1

Alto Sax. 2

Ten. Sax. 1

Ten. Sax. 2

Bari. Sax.

Hn. 1-2

Hn. 3-4

Flug.

Tpt. 1-2

Tpt. 3

Tbn. 1-2

Tbn. 3

Euph.

Tba. 1

Tba. 2

Timp.

Perc. 1

Perc. 2

Perc. 3

Pno.

mf *cresc.* *ff*

Tom-Toms (normale)

(8)

162 non rit. Tempo Primo (♩=116)

Fl.

Ob.

Bsn.

E♭ Cl.

Cl. Pral.

Cl. 1

Cl. 2

Cl. 3

B. Cl.

Alto Sax. 1

Alto Sax. 2

Ten. Sax. 1

Ten. Sax. 2

Bari. Sax.

Hn. 1-2

Hn. 3-4

Flug.

Tpt. 1-2

Tpt. 3

Tbn. 1-2

Tbn. 3

Euph.

Tba. 1

Tba. 2

Timp.

Perc. 1

Perc. 2

Perc. 3

Pno.

Claves

dim.

mf

mp

8va

8va

168

Fl.

Ob.

Bsn. 1. *mp* cantabile

E♭ Cl.

Cl. Pral. Solo *mp* cantabile

Cl. 1.

Cl. 2.

Cl. 3.

B. Cl.

Alto Sax. 1. 1. solo *mp* cantabile

Alto Sax. 2.

Ten. Sax. 1. def. Fagot solo *mp* cantabile

Ten. Sax. 2.

Bari. Sax.

Hn. 1-2.

Hn. 3-4.

Flug.

Tpt. 1-2.

Tpt. 3.

Tbn. 1-2.

Tbn. 3.

Euph.

Tba. 1. Solo *p*

Tba. 2.

Timp. *p*

Perc. 1.

Perc. 2. tom-toms - rithm shot *mp*

Perc. 3.

Pno. *mf*

8^{va}.....

174

Fl.

Ob.

Bsn.

E♭ Cl.

Cl. Pral.

Cl. 1

Cl. 2

Cl. 3

B. Cl.

Alto Sax. 1

Alto Sax. 2

Ten. Sax. 1

Ten. Sax. 2

Bari. Sax.

Hn. 1-2

Hn. 3-4

Flug.

Tpt. 1-2

Tpt. 3

Tbn. 1-2

Tbn. 3

Euph.

Tba. 1

Tba. 2

Timp.

Perc. 1

Perc. 2

Perc. 3

Pno.

f

mp

mf

8

180

Fl. *div.* *p* *f*

Ob.

Bsn.

E♭ Cl. *div.* *f*

Cl. Pral. *tutti* *div.* *p* *f*

Cl. 1 *div.* *p* *f*

Cl. 2 *f*

Cl. 3 *f* *stacc.*

B. Cl. *f* *stacc.*

Alto Sax. 1 *tutti* *div.* *mp* *f*

Alto Sax. 2 *f*

Ten. Sax. 1 *tutti* *f*

Ten. Sax. 2 *f*

Bari. Sax. *f* *stacc.*

Hn. 1-2 *p* *mp* *stacc.*

Hn. 3-4 *p* *mf* *stacc.*

Flug. *p* *mf* *stacc.*

Tpt. 1-2 *p*

Tpt. 3

Tbn. 1-2 *p*

Tbn. 3 *p* *stacc.* *mp* *stacc.*

Euph. *mp* *tutti* *f*

Tba. 1 *f*

Tba. 2 *f*

Timp.

Perc. 1

Perc. 2 *Ghiro* *f*

Perc. 3

Pno. *f*

186

Fl.

Ob.

Bsn.

En. Cl.

Cl. Pral.

Cl. 1

Cl. 2

Cl. 3

B. Cl.

Alto Sax. 1

Alto Sax. 2

Ten. Sax. 1

Ten. Sax. 2

Bari. Sax.

Hn. 1-2

Hn. 3-4

Flug.

Tpt. 1-2

Tpt. 3

Tbn. 1-2

Tbn. 3

Euph.

Tba. 1

Tba. 2

Timp.

Perc. 1

Perc. 2

Perc. 3

Pno.

192

Fl. *mf* *dim.*

Ob.

Bsn.

Es Cl. *mf*

Cl. Praef. *mf*

Cl. 1 *mf*

Cl. 2 *mf*

Cl. 3 *mf*

B. Cl. *mp*

Alto Sax. 1 *mf*

Alto Sax. 2 *mf*

Ten. Sax. 1 *mf*

Ten. Sax. 2 *mf*

Bari. Sax. *mp*

Hn. 1-2 *mp* *stacc.*

Hn. 3-4 *mp* *stacc.*

Flug. *mp* *stacc.*

Tpt. 1-2

Tpt. 3

Tbn. 1-2

Tbn. 3 *mp*

Euph. *mp*

Tba. 1 *mf*

Tba. 2 *mf*

Timp.

Perc. 1

Perc. 2

Perc. 3

Pno. *mf* *dim.*

198

Fl. *mp* *mp*

Ob.

Bsn.

E♭ Cl. *mp* *pp*

Cl. Pral. 1. *mp* *mf* *mp*

Cl. 1. *mp* *pp*

Cl. 2. *mp* *pp*

Cl. 3. *mp* *pp*

B. Cl. *pp*

Alto Sax. 1. *mp*

Alto Sax. 2. *mp* *pp*

Ten. Sax. 1. *mp* *pp*

Ten. Sax. 2. *mp* *pp*

Bari. Sax. *pp*

Hn. 1-2. *pp*

Hn. 3-4. *pp*

Flug.

Tpt. 1-2.

Tpt. 3.

Tbn. 1-2. *pp* *mp* *p*

Tbn. 3. *pp* *mp* *p*

Euph. *pp* *mp* *p*

Tba. 1. *pp*

Tba. 2.

Timp.

Perc. 1. Claves *mf* *mp* *p*

Perc. 2. *pp*

Perc. 3.

Pno. *mp* *p*

204

Fl.

Ob.

Bsn.

E♭ Cl.

Cl. Pral.

Cl. 1

Cl. 2

Cl. 3

B. Cl.

Alto Sax. 1

Alto Sax. 2

Ten. Sax. 1

Ten. Sax. 2

Bari. Sax.

Hn. 1-2

Hn. 3-4

Flug.

Tpt. 1-2

Tpt. 3

Tbn. 1-2

Tbn. 3

Euph.

Tba. 1

Tba. 2

Timp.

Perc. 1

Perc. 2

Perc. 3

Pno.

mf

mp

210

Fl. *mp* *dim.*

Ob.

Bsn.

E♭ Cl. *p*

Cl. Pral. *ppp*

Cl. 1 *ppp*

Cl. 2 *ppp*

Cl. 3 *p*

B. Cl.

Alto Sax. 1

Alto Sax. 2

Ten. Sax. 1

Ten. Sax. 2

Bari. Sax.

Hn. 1-2

Hn. 3-4

Flug.

Tpt. 1-2

Tpt. 3

Tbn. 1-2

Tbn. 3

Euph.

Tba. 1

Tba. 2

Timp.

Perc. 1

Perc. 2

Perc. 3

Pno. *dim.*

216 rit. Più mosso (♩=142)

Fl. *pp*

Ob.

Bsn. *pp*

E♭ Cl. *pp* *f* *div.*

Cl. Pral. *pp* *f* *div.*

Cl. 1 *f*

Cl. 2 *f*

Cl. 3 *pp* *f*

B. Cl. *f*

Alto Sax. 1 *pp* *f* def. fagot

Alto Sax. 2 *pp* *f*

Ten. Sax. 1 *pp* *f*

Ten. Sax. 2 *pp* *f*

Bari. Sax. *pp* *f*

Hn. 1-2 *mf*

Hn. 3-4 *mf*

Flug. *mf*

Tpt. 1-2

Tpt. 3

Tbn. 1-2 *ppp*

Tbn. 3 *ppp*

Euph. *ppp* *f*

Tba. 1 *ppp*

Tba. 2 *ppp*

Timp. *f*

Perc. 1

Perc. 2

Perc. 3

Pno. *pp* *f* *stacc.*

222

228

Fl.

Ob.

Bsn.

E♭ Cl.

Cl. Pral.

Cl. 1

Cl. 2

Cl. 3

B. Cl.

Alto Sax. 1

Alto Sax. 2

Ten. Sax. 1

Ten. Sax. 2

Bari. Sax.

Hn. 1-2

Hn. 3-4

Flug.

Tpt. 1-2

Tpt. 3

Tbn. 1-2

Tbn. 3

Euph.

Tba. 1

Tba. 2

Timp.

Perc. 1

Perc. 2

Perc. 3

Pno.

Solo
f

con sord.

f

Güiro
f

f

(6)

8

8

Fl.

Ob.

Bsn.

Eup. Cl.

Cl. Pral.

Cl. 1

Cl. 2

Cl. 3

B. Cl.

Alto Sax. 1

Alto Sax. 2

Ten. Sax. 1

Ten. Sax. 2

Bari. Sax.

Hn. 1-2

Hn. 3-4

Flug.

Tpt. 1-2

Tpt. 3

Tbn. 1-2

Tbn. 3

Euph.

Tba. 1

Tba. 2

Timp.

Perc. 1

Perc. 2

Perc. 3

Pno.

sub. p

mf

p

(8)

8th

8th

258 2. to picc.

Fl. *a2 ff*

Ob. *a2 ff*

Bsn. *a2 ff*

E♭ Cl. *a2 ff*

Cl. Pral. *a2 ff*

Cl. 1

Cl. 2

Cl. 3

B. Cl.

Alto Sax. 1

Alto Sax. 2

Ten. Sax. 1

Ten. Sax. 2

Bari. Sax.

Hn. 1-2

Hn. 3-4

Flug.

Tpt. 1-2 *a2 ff*

Tpt. 3

Tbn. 1-2

Tbn. 3

Euph.

Tba. 1

Tba. 2

Timp.

Perc. 1

Perc. 2

Perc. 3

Pno.

264

Fl.

Ob.

Bsn.

E♭ Cl.

Cl. Pral.

Cl. 1

Cl. 2

Cl. 3

B. Cl.

Alto Sax. 1

Alto Sax. 2

Ten. Sax. 1

Ten. Sax. 2

Bari. Sax.

Hn. 1-2

Hn. 3-4

Flug.

Tpt. 1-2

Tpt. 3

Tbn. 1-2

Tbn. 3

Euph.

Tba. 1

Tba. 2

Timp.

Perc. 1

Perc. 2

Perc. 3

Pno.

270

Fl. 2. to flute

1. *mp* *cresc.*

Bsn. 2. *mp* *cresc.*

Cl. Pral. 1. *mp* *cresc.*

Cl. 1. *sub. mp* *cresc.*

Cl. 2. *sub. mp* *cresc.*

Cl. 3. *sub. mp* *cresc.*

B. Cl. *sub. mp* *cresc.*

Alto Sax. 1. *sub. mp* *cresc.*

Alto Sax. 2. *sub. mp* *cresc.*

Ten. Sax. 1. *cresc.*

Ten. Sax. 2. *cresc.*

Bari. Sax. *sub. mp* *cresc.*

Hn. 1-2. *sub. p* *cresc.*

Hn. 3-4. *sub. p* *cresc.*

Flug. *sub. p* *cresc.*

Tpt. 1-2. 1. *p* *cresc.*

Tpt. 3.

Tbn. 1-2. *mp* *mf*

Tbn. 3. *mp* *mf*

Euph. *mp* *mf*

Tba. 1. *sub. mp* *cresc.*

Tba. 2.

Timp. *p* *cresc.*

Perc. 1.

Perc. 2.

Perc. 3. *p* *cresc.*

Pno. *p* *cresc.*

Con fuoco ($\text{♩}=172$)

276

Fl.

Ob.

Bsn.

E♭ Cl.

Cl. Pral.

Cl. 1

Cl. 2

Cl. 3

B. Cl.

Alto Sax. 1

Alto Sax. 2

Ten. Sax. 1

Ten. Sax. 2

Bari. Sax.

Hn. 1-2

Hn. 3-4

Flug.

Tpt. 1-2

Tpt. 3

Tbn. 1-2

Tbn. 3

Euph.

Tba. 1

Tba. 2

Timp.

Perc. 1
sus. cym.

Perc. 2
tom-toms (normale)

Perc. 3

Pno.

82

Con fuoco ($\text{♩}=172$)

282

Fl.

Ob.

Bsn.

E♭ Cl.

Cl. Pral.

Cl. 1

Cl. 2

Cl. 3

B. Cl.

Alto Sax. 1

Alto Sax. 2

Ten. Sax. 1

Ten. Sax. 2

Bari. Sax.

Hn. 1-2

Hn. 3-4

Flug.

Tpt. 1-2

Tpt. 3

Tbn. 1-2

Tbn. 3

Euph.

Tba. 1

Tba. 2

Timp.

Perc. 1
snare drum - rhythm shot

Perc. 2
Güiro

Perc. 3

Pno.

288

Fl.

Ob.

Bsn.

E♭ Cl.

Cl. Pral.

Cl. 1

Cl. 2

Cl. 3

B. Cl.

Alto Sax. 1

Alto Sax. 2

Ten. Sax. 1

Ten. Sax. 2

Bari. Sax.

Hn. 1-2

Hn. 3-4

Flug.

Tpt. 1-2

Tpt. 3

Tbn. 1-2

Tbn. 3

Euph.

Tba. 1

Tba. 2

Timp.

Perc. 1

Perc. 2

Perc. 3

Pno.

294

Fl.

Ob.

Bsn.

E♭ Cl.

Cl. Pral.

Cl. 1 *ff*

Cl. 2 *f*

Cl. 3 *f*

B. Cl.

Alto Sax. 1 *f*

Alto Sax. 2 *f*

Ten. Sax. 1

Ten. Sax. 2

Bari. Sax.

Hn. 1-2 *a2*

Hn. 3-4 *a2*

Flug.

Tpt. 1-2

Tpt. 3

Tbn. 1-2

Tbn. 3

Euph.

Tba. 1

Tba. 2

Timp. *f*

Perc. 1 *f*

Perc. 2 *f*

Perc. 3

Pno.

300 2. to picc.

- Fl. (Flute)
- Ob. (Oboe)
- Bsn. (Bassoon)
- E♭ Cl. (E-flat Clarinet)
- Cl. Pral. (Clarinet in C, Practical)
- Cl. 1, 2, 3 (Clarinet in C)
- B. Cl. (Bass Clarinet)
- Alto Sax. 1, 2 (Alto Saxophone)
- Ten. Sax. 1, 2 (Tenor Saxophone)
- Bari. Sax. (Baritone Saxophone)
- Hn. 1-2, 3-4 (Horn)
- Flug. (Flugelhorn)
- Tpt. 1-2, 3 (Trumpet)
- Tbn. 1-2, 3 (Trombone)
- Euph. (Euphonium)
- Tba. 1, 2 (Tuba)
- Timp. (Timpani)
- Perc. 1, 2, 3 (Percussion)
- Pno. (Piano)

Performance markings include *molto legato*, *f* (forte), *mf* (mezzo-forte), and *stacc.* (staccato). The piano part features a complex rhythmic accompaniment with many beamed sixteenth notes.

312

Fl.

Ob.

Bsn.

Eup. Cl.

Cl. Pral.

Cl. 1

Cl. 2

Cl. 3

B. Cl.

Alto Sax. 1

Alto Sax. 2

Ten. Sax. 1

Ten. Sax. 2

Bari. Sax.

Hn. 1-2

Hn. 3-4

Flug.

Tpt. 1-2

Tpt. 3

Tbn. 1-2

Tbn. 3

Euph.

Tba. 1

Tba. 2

Timp.

Perc. 1

Perc. 2

Perc. 3

Pno.

ff

f

mf

1.

318 Solo Picc.

Fl. *f*

Ob.

Bsn. *mp*

E♭ Cl.

Cl. Pral. *mp* solos

Cl. 1

Cl. 2

Cl. 3

B. Cl.

Alto Sax. 1

Alto Sax. 2

Ten. Sax. 1 *mp* def. fagot 1

Ten. Sax. 2 *mp* def. fagot 2

Bari. Sax.

Hn. 1-2

Hn. 3-4

Flug.

Tpt. 1-2

Tpt. 3

Tbn. 1-2

Tbn. 3

Euph.

Tba. 1

Tba. 2

Timp.

Perc. 1

Perc. 2

Perc. 3

Pno. *f*

324

Fl. *ff* *a2*

Ob. *ff* *a2*

Bsn. *mp* *a2* *ff*

E♭ Cl. *mp* *ff*

Cl. Pral. *mp* *tutti* *ff*

Cl. 1 *mp* *ff*

Cl. 2 *mp* *V* *ff*

Cl. 3 *mp* *V* *ff*

B. Cl. *f* *ff*

Alto Sax. 1 *ff*

Alto Sax. 2 *ff*

Ten. Sax. 1 *mp* *tutti* *ff*

Ten. Sax. 2 *mp* *tutti* *ff*

Bari. Sax. *mp* *ff*

Hn. 1-2 *f* *poco stacc.*

Hn. 3-4 *f* *poco stacc.*

Flug. *p* *f* *poco stacc.*

Tpt. 1-2 *f*

Tpt. 3 *f*

Tbn. 1-2 *p* *f*

Tbn. 3 *f*

Euph. *mp* *f*

Tba. 1 *ff*

Tba. 2 *ff*

Timp. *f*

Perc. 1 *ff* *snare drum - rhythm shot*

Perc. 2 *f* *Güiro*

Perc. 3 *f*

Pno. *f* *ff*

330

Fl.

Ob.

Bsn.

E♭ Cl.

Cl. Pral.

Cl. 1

Cl. 2

Cl. 3

B. Cl.

Alto Sax. 1

Alto Sax. 2

Ten. Sax. 1

Ten. Sax. 2

Bari. Sax.

Hn. 1-2

Hn. 3-4

Flug.

Tpt. 1-2

Tpt. 3

Tbn. 1-2

Tbn. 3

Euph.

Tba. 1

Tba. 2

Timp.

Perc. 1

Perc. 2

Perc. 3

(8)

Pno.

336

Fl.
Ob.
Bsn.
E♭ Cl.
Cl. Pral.
Cl. 1
Cl. 2
Cl. 3
B. Cl.
Alto Sax. 1
Alto Sax. 2
Ten. Sax. 1
Ten. Sax. 2
Bari. Sax.
Hn. 1-2
Hn. 3-4
Flug.
Tpt. 1-2
Tpt. 3
Tbn. 1-2
Tbn. 3
Euph.
Tba. 1
Tba. 2
Timp.
Perc. 1
Perc. 2
Perc. 3
Pno.

(8)

348 *poco stacc.*

Fl. *pp* *cresc.* *p* *cresc.* *mp* *cresc.* *mf*

Ob. *poco stacc.* *p* *cresc.* *mp* *cresc.* *mf*

Bsn. *poco stacc.* *mp* *cresc.* *mp* *cresc.* *mf*

E♭ Cl. *poco stacc.* *p* *cresc.* *mp* *cresc.* *mf*

Cl. Pral. *cresc.* *poco stacc.* *p* *cresc.* *mp* *cresc.* *mf*

Cl. 1 *cresc.* *p* *cresc.* *mp* *cresc.* *mf*

Cl. 2 *cresc.* *p* *cresc.* *mp* *cresc.* *mf*

Cl. 3 *cresc.* *p* *cresc.* *mp* *cresc.* *mf*

B. Cl. *cresc.* *p* *cresc.* *mp* *cresc.* *mf*

Alto Sax. 1 *cresc.* *p* *cresc.* *mp* *cresc.* *mf*

Alto Sax. 2 *mf*

Ten. Sax. 1

Ten. Sax. 2

Bari. Sax. *cresc.* *p* *cresc.* *mp* *cresc.* *mf*

Hn. 1-2 *poco stacc.* *mp* *cresc.* *mp* *cresc.* *mf*

Hn. 3-4 *poco stacc.* *mp* *cresc.* *mp* *cresc.* *mf*

Flug. *poco stacc.* *p* *cresc.* *mp* *cresc.* *mf*

Tpt. 1-2 *poco stacc.* *mp* *cresc.* *mp* *cresc.* *mf*

Tpt. 3

Tbn. 1-2

Tbn. 3

Euph. *cresc.* *p* *cresc.* *mp* *cresc.* *mf*

Tba. 1 *cresc.* *p* *cresc.* *mp* *cresc.* *mf*

Tba. 2 *cresc.* *p* *cresc.* *mp* *cresc.* *mf*

Timp. *mp*

Perc. 1 *pp* *p* *mp*

Perc. 2 *p* *mp*

Perc. 3

Pno. *cresc.* *poco stacc.* *mf*

355 *cresc.*

Fl. *f* *cresc.* *ff* *fff*

Ob. *f* *cresc.* *ff* *fff*

Bsn. *f* *cresc.* *ff* *fff*

Es. Cl. *f* *cresc.* *ff* *fff*

Cl. Pral. *f* *cresc.* *ff* *fff*

Cl. 1 *f* *cresc.* *ff* *fff*

Cl. 2 *f* *cresc.* *ff* *fff*

Cl. 3 *f* *cresc.* *ff* *fff*

B. Cl. *f* *cresc.* *ff* *fff*

Alto Sax. 1 *f* *cresc.* *ff* *fff*

Alto Sax. 2 *f* *cresc.* *ff* *fff*

Ten. Sax. 1 *f* *cresc.* *ff* *fff*

Ten. Sax. 2 *f* *cresc.* *ff* *fff*

Bari. Sax. *mf* *cresc.* *ff* *fff*

Hn. 1-2 *mf* *cresc.* *ff* *fff*

Hn. 3-4 *mf* *cresc.* *ff* *fff*

Flug. *mf* *cresc.* *ff* *fff*

Tpt. 1-2 *mf* *cresc.* *ff* *fff*

Tpt. 3 *mf* *cresc.* *ff* *fff*

Tbn. 1-2 *poco stacc.* *mf* *cresc.* *ff* *fff*

Tbn. 3 *mf* *cresc.* *ff* *fff*

Euph. *mf* *cresc.* *ff* *fff*

Tba. 1 *f* *cresc.* *ff* *fff*

Tba. 2 *mf* *cresc.* *ff* *fff*

Timp. *mf* *cresc.* *ff* *fff*

Perc. 1 *mf* *cresc.* *ff* *fff*

Perc. 2 *mf* *cresc.* *ff* *fff*

Perc. 3 *mf* *cresc.* *ff* *fff*

Pno. *f* *cresc.* *ff* *fff*

8

Tenor Saxophone 2

Dedicado a Lily Márquez
DANZÓN No.2

Arturo Marquez
Ins. Juan Villodre

Danzón (♩=116)

pp

7

14

21

28

34

40

44

dim.

49

Poco Più mosso (♩=124)

54

accel. ♩ = 132

60

♩ = 136

accel.

66 $\text{♩} = 144$

72 *accel.* **Con Fuoco** ($\text{♩} = 160$)

78

84

90

94

96

102

108 *def. fagot 2*

114

120

126

129

f

sub. p

f

f

ff

f

mp

p

132

135

138

141

144

147

150

153

156

162 non rit.

168

174

180

186 

192 

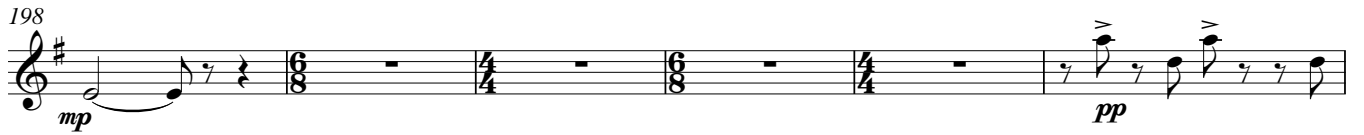
198 

204 

207 

210 

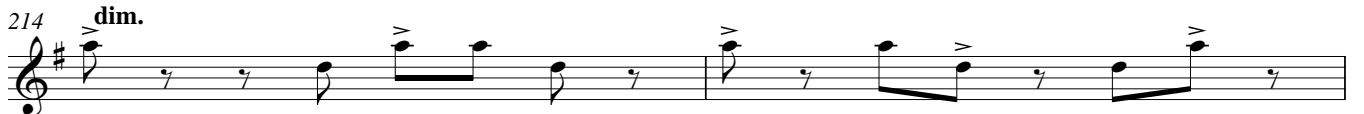
214 

216 

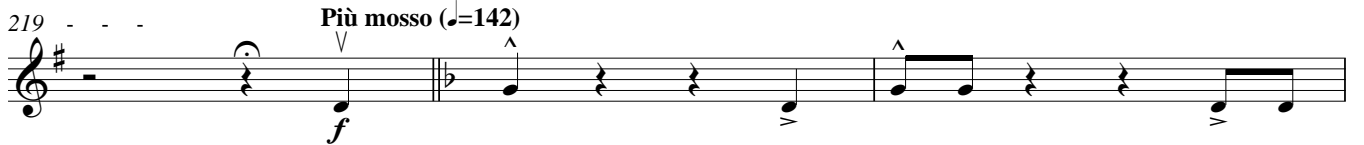
219 

222 

228 

234 

240 

246

252

258

264

270

276

Con fuoco ($\text{♩}=172$)

282

288

294

300

molto legato

306

312

318

def. fagot 2

324 *tutti*
mp

329 *ff*

330

336

342

348 *cresc.*
5 2

355 *cresc.*
mf *cresc.* *ff* *fff*

Timpani

Dedicado a Lily Márquez
DANZÓN No.2

Arturo Marquez
Ins. Juan Villodre

Danzón (♩=116)

6

7

14

6

21

5

28

6

34

6

40

4

44

dim.

4

49

3

Poco Più mosso (♩=124)

2

54

accel.

♩ = 132

3

accel.

60

♩ = 136

4

accel.

fff

66

♩ = 144

ff

Timpani

72 **accel.**

Con Fuoco (♩=160)

72 *p* *f* *mf* *f*

78 *mf* *f* *mf*

84 *f* *mf* *f*

90 *f*

94

96 **6**

102 **6**

108 **6**

114 **6**

120 **6**

126 **3** *mf*

132 **5** *mf*

138 **4** *f*

144 **5**

150 **6**

156 **4**

162 non rit. **4** Tempo Primo (♩=116)

168 **p**

174

180

184 **2**

186 **6**

192 **3** dim. **3**

198 **6** **4** **6** **4** **2**

204 **6**

210 **4** dim. **2**

Timpani

216 rit. **2** Più mosso (♩=142) *f*

222

228 **3**

234 **5**

240 **5**

246 *f*

252 *p*

256 *f*

258

264

270 *p* *cresc.*

276 *f*

280 *ff* **Con fuoco** (♩=172)

282

288

294

300

306

312

318

324

330

336

342

348

355

Trombone 1 y 2

Dedicado a Lily Márquez
DANZÓN No.2

Arturo Marquez
Ins. Juan Villodre

Danzón (♩=116)

6

7

14

21

28

34

40

44

dim.

3

pp

49

Poco Più mosso (♩=124)

stacc.

54

accel.

♩ = 132

60

♩ = 136

accel.

♩ = 144

66 *f* *stacc.*

72 *accel.* *Con Fuoco* (♩=160) *f* *mf*

sub. p

78

84

90

94

96 **6**

102 **6**

108 **2** *f* **3**

114 **6**

120 **4** *con sord.* *f*

126 **3** *a2* *mf* *f*

132 **2** *f* **2** *mf*

138 *f* **2** *f* *mf*

144 *f* **2** *f* *f*

150 **3** senza sord. *pp* *cresc.* *p* *cresc.*

156 *mp* *cresc.* *mf* *ff*

162 non rit. *dim.* **Tempo Primo** (♩=116) **3**

168 **6**

174 **6**

180 **2** *p* **2**

186 **6**

192 **3** *dim.* **3**

198 *pp* *mp* *p*

204

210 *dim.*

216 *rit.* *Più mosso* (♩=142) **2**

222 **6**

228 *con sord.* *f*

234 **2**

240 **3** *f*

246 *senza sord.*

252

256 *ff*

258

282 *mf*

Trombone 3

Dedicado a Lily Márquez
DANZÓN No.2

Arturo Marquez
Ins. Juan Villodre

Danzón (♩=116)

6

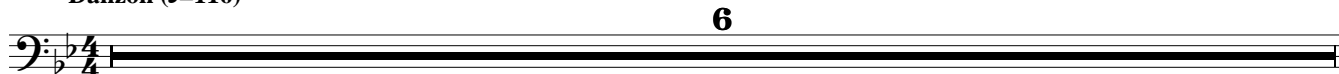

7

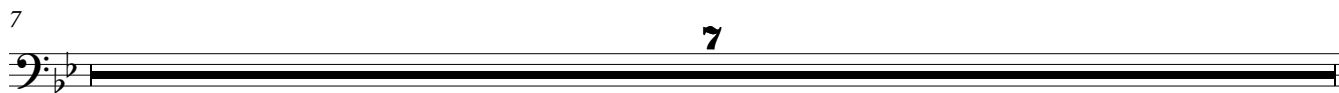

14

21

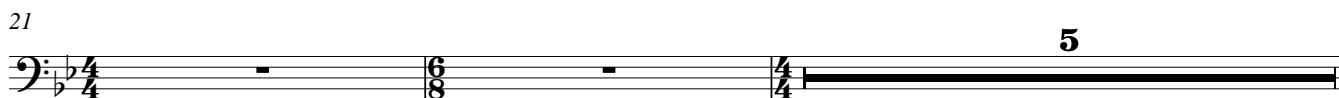

28

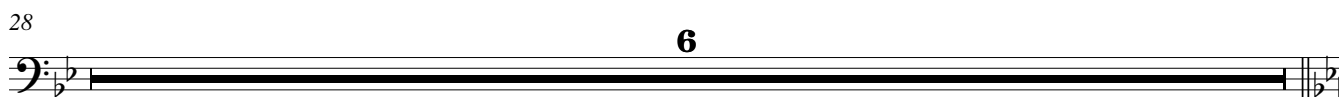

34

40

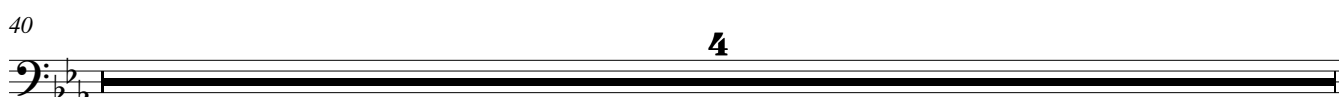

44

dim.

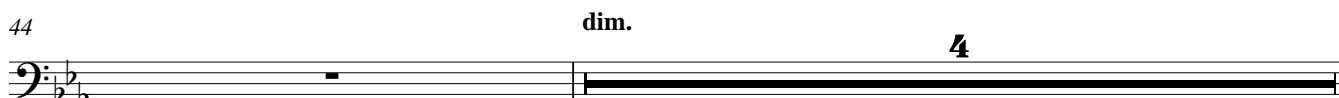

49

2

Poco Più mosso (♩=124)

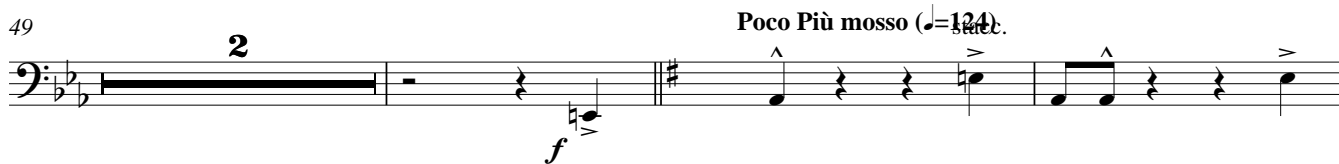

54

accel.

♩ = 132

accel.

60

♩ = 136

accel.

p

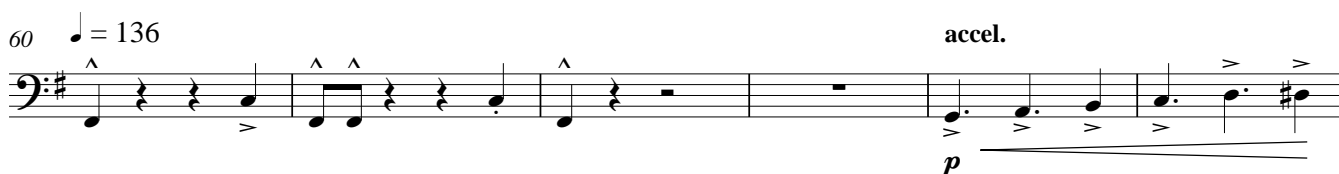

138 **2**
f mf

144 **2**
f f

150 **3** senza sord.
pp cresc. p cresc.

156
mp cresc. mf ff

162 non rit. Tempo Primo (♩=116) **3**
dim.

168 **6**

174 **6**

180 **2** stacc.
p mp

186
mf

192 dim.
mp

198
pp mp p

204

210 dim.

Trombone 3

216 rit. Più mosso (♩=142)

ppp

222

6

228 concord.

f

234

2

240

f

246 senza sord.

252

256

ff

258

264

270

mp *mf*

276

280 **Con fuoco** (♩=172)

ff

Trumpet 1 y 2 in B \flat

Dedicado a Lily Márquez
DANZÓN No.2

Arturo Marquez
Ins. Juan Villodre

Danzón (♩=116)

6

7

14

21

28

34

40

44

49

54

60

66

6

7

6

5

6

6

4

dim.

3

pp

Poco Più mosso (♩=124)

f

accel. ♩ = 132

3

accel.

♩ = 136

4

accel.

2

♩ = 144

6

Trumpet 1 y 2 in B \flat

72 **accel.**

Con Fuoco ($\text{♩} = 160$)
2

144 *f* **2** *f* *p*

150 *f* senza sord. *pp* cresc. *p* cresc.

156 *mp* cresc. *mf* *ff*

162 non rit. *dim.* Tempo Primo (♩=116) **3**

168 **6**

174 **6**

180 **4** **2**

186 **6**

192 **3** *dim.* **3**

198 **6/8** **4/4** **6/8** **4/4** **2**

204 **6**

210 **4** *dim.* **2**

216 rit. **2** Più mosso (♩=142) **2**

222 **6**

228 Solo *f*

234 *mf*

240 *f*

246 tutti *f*

252

256 *ff*

258 *ff* a2

264

270 1. *p cresc.*

276 *f* a2

280 Con fuoco (♩=172) *ff*

282 *f*

288

294

300

306

312

318

324

330

336

342

348

355

Trumpet 3 in B \flat

Dedicado a Lily Márquez
DANZÓN No.2

Arturo Marquez
Ins. Juan Villodre

Danzón (♩=116)

6

7

14

6

21

5

28

6

34

6

40

4

44

dim.

4

49

3

Poco Più mosso (♩=124)

2

54

accel.

♩ = 132

3

accel.

60

♩ = 136

4

accel.

2

66 $\text{♩} = 144$

6

72 *accel.* *Con Fuoco* ($\text{♩} = 160$)

2 *f*

78

84

90

94 *stacc.*

mf

96

6

102

6

108

6

114

6

120

6

126

5 *f*

132 **2** **3**

138 **2** **2**

144 **2** **p**

150 *senza sord.* **f** *pp* *cresc.* **p** *cresc.*

156 *mp* *cresc.* *mf* **ff**

162 **non rit.** **Tempo Primo** (♩=116) **4**
dim.

168 **6**

174 **6**

180 **4** **2**

186 **6**

192 **3** *dim.* **3**

198 **6** **4** **6** **4** **2**

204 **6**

210 **4** *dim.* **2**

216 *rit.* **2** **Più mosso** (♩=142) **2**

222 **6**

228 **3**

234 **5**

240 **5**

246 **5**

252 **2** **2**

258 **6**

264 **6**

270 **2** **4**

276 Con fuoco (♩=172) **2**

282

288

294

300 stacc.

306 stacc.

312

318

324

330

336

342

348

5

cresc.

2

355

cresc.

5

ff

ff

Tuba

Dedicado a Lily Márquez
DANZÓN No.2

Arturo Marquez
Ins. Juan Villodre

Danzón (♩=116)

6

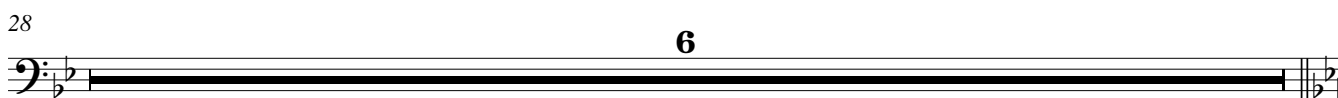
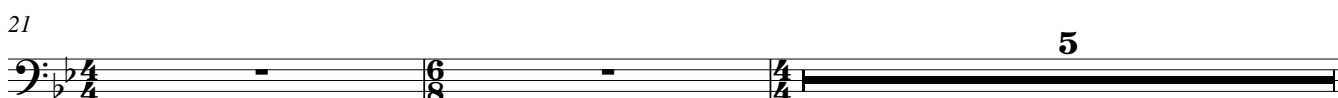
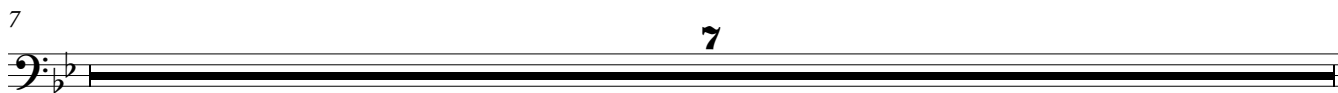
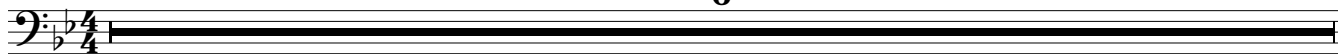

66 ♩ = 144

72 *accel.* **Con Fuoco** (♩=160) *stacc.*

6

132

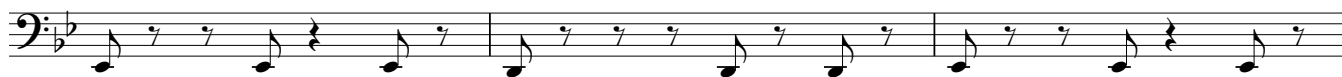

135

138

141

144

147

150

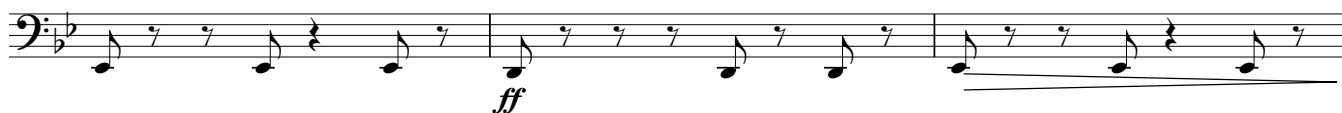

153

156

162 non rit.

Tempo Primo (♩=116)

168 Solo

171

174

177

180

184

tutti

186

192

dim.

198

204

6

210

4

dim.

2

216

rit.

Più mosso (♩=142)

222

228

234

240

246

252

256

258

264

270

276

282

288

294

300

306

312

318

324

330

336

342

348

353

355

Tuba

Dedicado a Lily Márquez
DANZÓN No.2

Arturo Marquez
Ins. Juan Villodre

Danzón (♩=116)

6

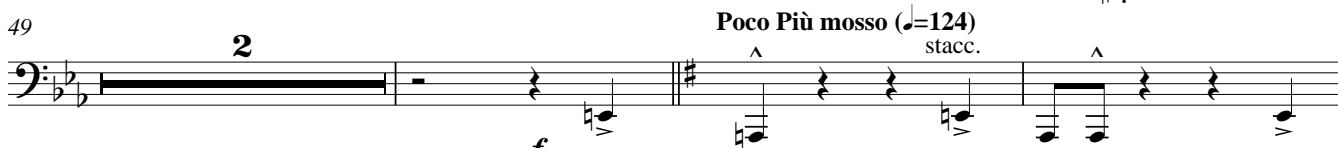
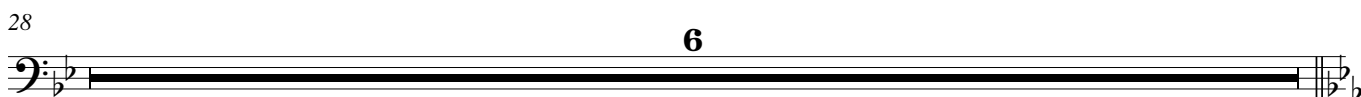
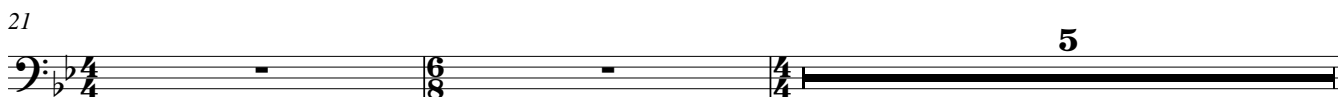
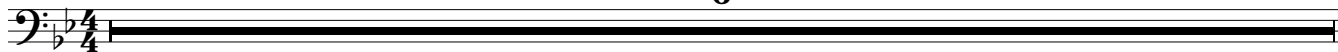

66 $\text{♩} = 144$

72 **accel.** **Con Fuoco** ($\text{♩} = 160$)

78

84

90

94

stacc.

96

102

108

114

6

120

126

132

135

138

141

144

147

150

156

162 non rit.

Tempo Primo (♩=116)

168

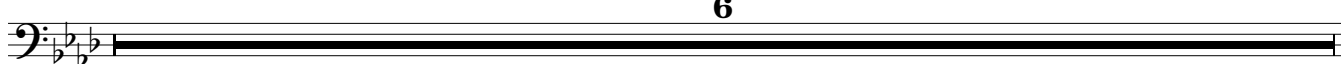

174

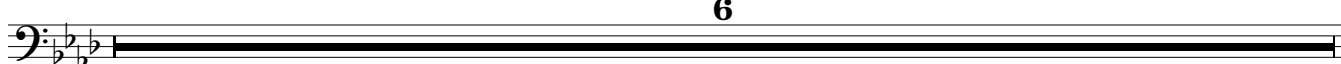

180

186

192

198

204

210

216

222

228

234

240

246

252

256

258

264

270

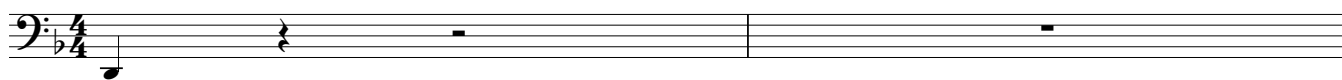

276

280 *Con fuoco* (♩=172)

282

288

294

300

306

312

318

324

330

336

342

348

353

355

Alto Saxophone 1

Dedicado a Lily Márquez
DANZÓN No.2

Arturo Marquez
Ins. Juan Villodre

Danzón (♩=116)

66 $\text{♩} = 144$
ff

72 *accel.* *sub. p* *ff* *mf* **Con Fuoco** ($\text{♩} = 160$)

75 *f*

78

84

90

94 *f*

96

102 *ff*

108 *f*

114 **6**

120 *p*

126

129

132

135

138

141

144

147

150

153

156

162 non rit.

168 solo

174

180 *tutti* *div.*

184 *f*

186 *ff*

192 *dim.* *mf*

198 *mp* 2

204 6

210 *dim.* 4 2

216 *def. fagot* *rit.* *Più mosso* (♩=142) *f*

222

228

234

240 *f*

246

252

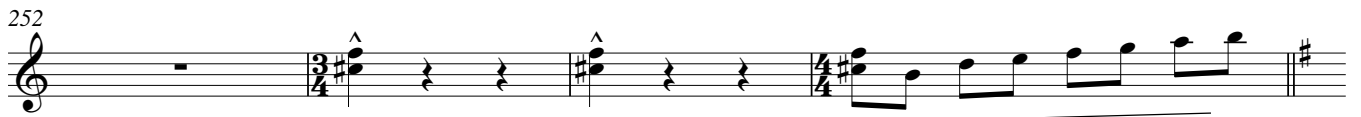

256

258

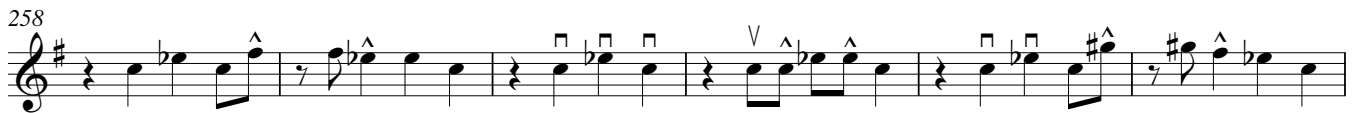

264

270

sub. mp cresc.

276

f

280 **Con fuoco** (♩=172)

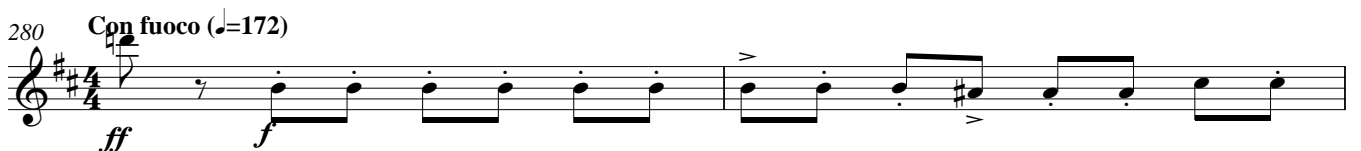

ff f

282

mf

285

f

288

mf f

291

mf

294 *f*

297

300 *molto legato* *f*

306

312 *ff*

315 *f*

318 5

324 5 *ff*

330

336

342 *poco stacc.* *pp*

348 *cresc.* *p* *cresc.* *mp*

353 *cresc.* *mf*

355 **cresc.**

f **cresc.** *ff*

Alto Saxophone 2

Dedicado a Lily Márquez
DANZÓN No.2

Arturo Marquez
Ins. Juan Villodre

Danzón (♩=116)

66 $\text{♩} = 144$
ff

72 *sub. p* **accel.** *f* **Con Fuoco** ($\text{♩} = 160$)

75 *f*

78 *mf* *f*

81 *mf*

84 *f* *mf*

87 *f*

90 *f*

94 *f*

96

102 *ff*

108 *f*

114 **6**

120

p

123

126

129

132

135

138

mp

141

cresc.

144

f

147

150

ff

153

p *mp*

156

mf *ff*

162 **non rit.** **2** **Tempo Primo** (♩=116) **4**

168 **6**

174 **6**

180 **2** **div.** **ff**

184 **f**

186 **mf** **ff**

192 **dim.** **mf**

198 **mp** **pp**

204

207

210

214 **dim.**

216 **rit.** **pp**

219 *Più mosso* (♩=142)

222

228

234

240

246

252

256

258

264

270

276

280 *Con fuoco* (♩=172)

282

285

288

291

294

297

300 *molto legato*

306

312

315

318

324

330

336

342

348

355

Baritone Saxophone

Dedicado a Lily Márquez
DANZÓN No.2

Arturo Marquez
Ins. Juan Villodre

Danzón (♩=116)

pp

7 p

14 pp

21 pp

28 cresc.

34 mp

40 mf

44 dim. pp

49 Poco Più mosso (♩=124) f

54 accel. ♩ = 132 accel.

60 ♩ = 136 accel.

Baritone Saxophone

66 $\text{♩} = 144$
f

72 *sub. p* **accel.** **Con Fuoco** ($\text{♩} = 160$) *f*

78

84

90

94 *f* **stacc.**

96

102 *f* **stacc.**

108 *f*

114 **6**

120 *p*

126

129

132

135

138

141

144

147

150

153

156

162 non rit. **2** **4**

168 **6**

174 **6**

180 **4** stacc. mp

258

264

270

276

sub. mp **Con fuoco** (♩=172)

282

288

294

300

306

312

318

6

324

4

330

Baritone Saxophone

336

342

348

353

355

Bass Clarinet in B \flat

Dedicado a Lily Márquez
DANZÓN No.2

Arturo Marquez
Ins. Juan Villodre

Danzón (♩=116)

pp

p

pp

pp

cresc. f

mp

mf

dim. pp

2 f Poco Più mosso (♩=124) stacc.

accel. ♩ = 132 accel.

♩ = 136 accel. p

66 $\text{♩} = 144$

72 *f* *accel.* *Con Fuoco* ($\text{♩} = 160$) *stacc.*

78 *sub. p* *f*

84

90 *f*

94 *stacc.*

96

102 *stacc.*

108 *f*

114 **6**

120 *p*

126

129

132

135

138

6

144

147

150

153

156

161 non rit.

Tempo Primo (♩=116)

2 4

168

6

174

6

180

4

stacc.

mp

186

192 *dim.*

198 *pp*

204 **6**

210 **4** *dim.* **2**

216 *rit.* **2** *Più mosso* (♩=142) *f*

222

228 **A**

234

240 *f*

246

252 *ff*

256

258

264

270

sub. mp

276

Con fuoco (♩=172)

ff

282

288

294

300

306

312

318

324

330

336

Bass Clarinet in B \flat

342

348

353

355

Bassoon

Dedicado a Lily Márquez
DANZÓN No.2

Arturo Marquez
Ins. Juan Villodre

Danzón (♩=116)

6

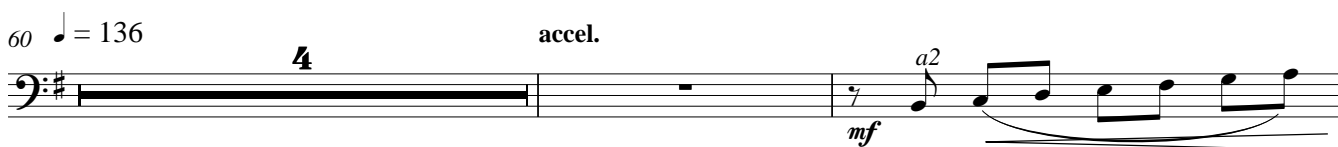
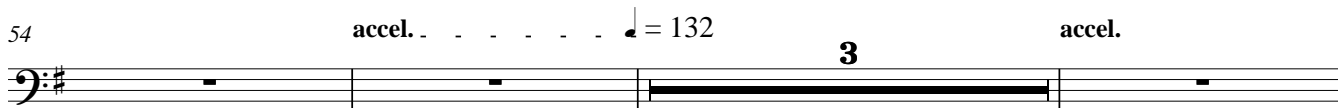
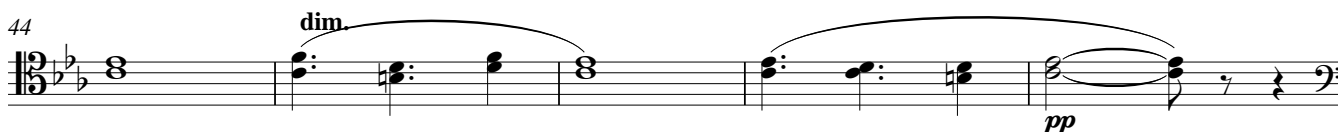
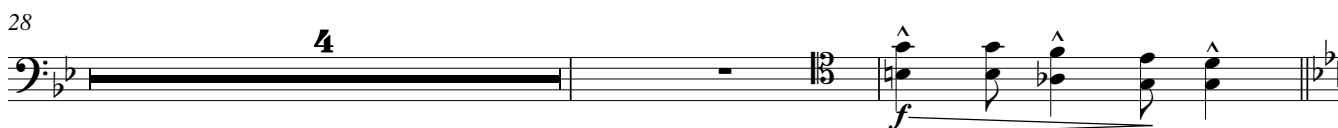
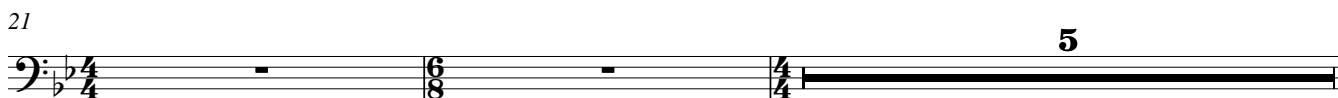
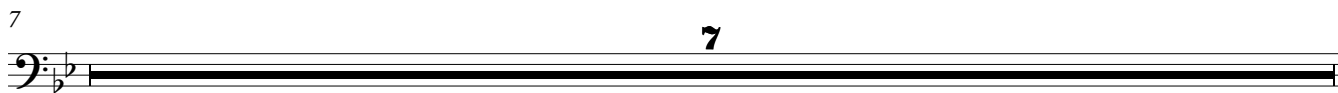
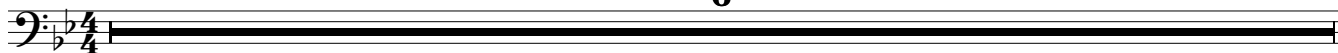

Bassoon

♩ = 144

66 *f*

72 *sub. p* < *f* *ff* *Con Fuoco* (♩=160) *accel. a2*

78

84

90 **2**

96 **6**

102 **6**

108 *f* *mp*

114

120 **3** *mf* *a2*

126

132

138 *f*

144 *ff*

150 *f*

156 **6**

162 *non rit.* **2** **4** *Tempo Primo* (♩=116)

168 1. *mp cantabile*

174 *f* *mp*

180

184 **2**

186 **6**

192 **3** *dim.* **3**

198 **2**

204 **6**

210 **4** *dim.* **2**

Bassoon

216 rit. *pp* Più mosso (♩=142) 2

222 6

228 3

234 5

240 5

246 *f*

252 *ff*

256

258 3 *ff* a2

264

270 2. *mp* *resc.*

276 *f* *ff* Con fuoco (♩=172)

282

288

294

300

306

312

318

324

329

330

336

342

348

355

Clarinet 1 in B \flat

Dedicado a Lily Márquez
DANZÓN No.2

Arturo Marquez
Ins. Juan Villodre

Danzón (♩=116)

pp

7

p

14

pp

21

pp

28

cresc. f

34

mp

40

mf

44

dim.

pp

49

Poco Più mosso (♩=124)

f

54

accel. ♩ = 132

accel.

60

♩ = 136

accel.

66 $\text{♩} = 144$

ff

72 *sub. p* *accel.* *Con Fuoco* ($\text{♩} = 160$) *ff* *mf*

75 *f*

78 *mf*

81 *mf*

84 *f* *mf*

90 *f*

94 *f*

96 *f*

99 *f*

102 *f*

105 *ff*

108 *f*

114 **6**

120 *p*

126

129

132

135

138 *mp* *cresc.*

141

144 *div.* *f*

147 *cresc.*

150 *ff*

153 *p* *cresc.* *mp* *cresc.*

156 *mf* *cresc.* *ff*

160 *non rit.* **2** **Tempo Primo** (♩=116) **4**

168 **6**

174 **6**

180 **2** *p* *div.*

184 *f*

186 *ff*

192 *mf* *dim.*

198 *mp* *pp*

204

207

210 *ppp* *dim.*

216 *rit.* **Più mosso** (♩=142) *f*

222

228

6/8 4/4 6/8 7/8

234

7/8 4/4 7/8

subp

240

7/8 4/4 6/8

f

246

7/8 4/4 7/8

f

252

3/4 4/4

f

256

ff *div*

258

4/4 7/8

f

264

4/4 7/8 4/4

f

270

4/4 7/8 4/4

sub. mp *cresc.*

276

4/4 3/4

f

280 **Con fuoco** (♩=172)

ff *f*

282

4/4 7/8

mf

285

4/4 7/8 4/4

f

288 *mf* *f*

291 *mf*

294 *ff* *f*

300 *molto legato* *f*

303

306

309

312 *ff*

315 *f*

318 **5**

324 **4** *mp* *ff*

330

333

336

339

342

348

353

355

Clarinet 2 in B \flat

Dedicado a Lily Márquez
DANZÓN No.2

Arturo Marquez
Ins. Juan Villodre

Danzón (♩=116)

66 $\text{♩} = 144$
ff

72 *accel.* *sub. p* *ff* *mf* **Con Fuoco** ($\text{♩} = 160$)

75 *f*

78 *mf* *f*

81 *mf*

84 *f* *mf*

87 *ff* *f*

90 *f*

94 *f*

96

99

102 *f* 3 3

105 *ff*

108

114

120

126

129

132

135

138

141

144

147

150

153

156

160 *non rit.* **2** **Tempo Primo** (♩=116) **4** **ff**

168 **6**

174 **6**

180 **2**

184 **f**

186 **ff**

192 **dim.** **mf**

198 **mp** **pp**

204

207

210 **ppp** **dim.**

216 **rit.** **Più mosso** (♩=142) **f**

222

228

234

240

246

252

256

258

264

270

276

280 **Cap fuoco** (♩=172)

282 *mf*

285 *f*

288 *mf* *f*

291 *mf*

294 *f*

297

300 *molto legato* *f*

303

306

309 *ff*

312 *ff*

315

318 **5**

324 **4** *mp* *ff*

330

336

339

342 *pp* poco stacc.

348 *cresc.* *p* *cresc.* *mp*

353 *cresc.* *mf*

355 *cresc.* *f* *cresc.* *ff*

Clarinet 3 in B \flat

Dedicado a Lily Márquez
DANZÓN No.2

Arturo Marquez
Ins. Juan Villodre

Danzón (♩=116)

pp

p

pp

pp

cresc. f

mp

dim. pp

Poco Più mosso (♩=124)
f

accel. ♩ = 132
accel.

♩ = 136
accel.

66 $\text{♩} = 144$
ff

72 *accel.* *Con Fuoco* ($\text{♩} = 160$)
sub. p *f* *mf*

75 *f*

78 *mf* *f*

81 *mf*

84 *f* *mf*

87 *ff* *f*

90 *f*

94 *f*

96

99

102 *f*

105 *ff*

108

114

114

6

120

120

p

126

126

129

129

132

132

135

135

138

138

mp

cresc.

141

141

144

144

f

147

147

cresc.

150

150

ff

153

153

p

cresc.

mp

cresc.

156

mf *cresc.* *ff*

162 *non rit.* **2** **4** **Tempo Primo** (♩=116)

168 **6**

174 **6**

180 **2**

184 *f*

186 *ff*

192 *dim.* *mf*

198 *mp* *pp*

204

207

210 *p*

214 *dim.*

216 *rit.* *pp*

219 *Più mosso* (♩=142) *f*

222

228

234 *sub. p*

240 *f*

246

252 *ff*

256 *div*

258

264

270 *sub. mp* *cresc.*

276 *f*

280 *Con fuoco* (♩=172) *ff* *f*

282 *mf*

285 *f*

288 *mf* *f*

291 *mf*

294 *f*

297

300 *f*

306

312 *ff* *f*

318 **5**

324 **4** *mp* *ff*

330

336

342

poco stacc.

348

353

cresc.

355

cresc.

Dedicado a Lily Márquez
DANZÓN No.2

Arturo Marquez
Ins. Juan Villodre

Danzón (♩=116)

6

7

14 **5** def. oboe *mp* *mf*

21 *mp* *mf*

28 *f*

34 *mf*

40 *f*

44 *dim.*

49 **2** *mf* **Poco Più mosso** (♩=124)

54 *accel.* ♩ = 132 **3** *accel.*

60 ♩ = 136 **4** *accel.* *a2* *mf*

66 $\text{♩} = 144$
f

72 *sub. p* **accel.** **Con Fuoco** ($\text{♩} = 160$) *ff*

78

84

90 **2** *f*

96

99

102 **3** **3**

105 *ff*

108 *f* *f* **3**

114 **6**

120 **5** *mf* *a2*

126

132

138

144

150

156

162 non rit. Tempo Primo (♩=116)

168

174

180

184

186

192

198

204

207

210

p

214

dim.

216

rit.

pp

219

Più mosso (♩=142)

f

222

228

234

sub.p

240

246

252

ff

256

258 **3** *a2* *ff*

264

270 **3**

276

280 **Con fuoco** (♩=172) *ff*

282

288

294 **3**

300 **5**

306 **6**

312 **4** *f*

318 **6**

324 **4** *mp* *ff*

330

333

336

339

342

pp poco stacc.

348

cresc. *p* poco stacc. cresc. *mp*

353

cresc. *mf*

355

cresc. *f* cresc.

359

ff *fff*

Dedicado a Lily Márquez
DANZÓN No.2

Arturo Marquez
Ins. Juan Villodre

Danzón (♩=116)

mf

7

10 *f*

14 *mf*

21 *mp*

28

34 *mf* *mf*

40 *f*

44 *dim.* *pp*

49 **Poco Più mosso** (♩=124)

54 *f* *accel.* ♩ = 132 *3* *accel.*

60 ♩ = 136 *4* *accel.* *a2* *mf*

Clarinet Pral. in Bb

♩ = 144

66

72 *accel.* *sub. p* *ff* *Con Fuoco* (♩=160)

78

84

90 *f*

94 *f*

96

99

102

105 *ff*

108 *f* *f* *mp*

114

120 *p* *mf* *a2*

126

132

138

144

150

156

168on rit. Tempo Primo (♩=116)

168 Solo mp cantabile

174

180 tutti div. p

184 = f

186 < ff

192 dim. mf

198 1. *mp* *mf* *mp*

204 *mf* *mp*

210

214 *dim.*

216 *rit.* *pp* Più mosso (♩=142)

220 *f* *div.*

222 *V*

228 *V*

234 *sub.p*

240 *f* *V*

246 *V*

252 *ff*

256

258 **3** a^2 ff

264

270 mp *cresc.*

276 f

280 **Con fuoco** ($\text{♩} = 172$) ff

282

288

294 ff f

300 f *molto legato*

303

306

309 f f

312 ff f f

318 *solos*
mp

324 *tutti*
mp

329
ff

330

336

342 *poco stacc.*
pp

348 *poco stacc.*
cresc. *p* *cresc.* *mp*

353 *cresc.*
mf

355 *cresc.*
f *cresc.*

359
ff *fff*

Euphonium

Dedicado a Lily Márquez
DANZÓN No.2

Arturo Marquez
Ins. Juan Villodre

Danzón (♩=116)

1-6

pp

7-13

p

14-20

pp

21-27

pp

28-33

cresc.

34-39

mp

40-43

mf

44-48

dim.
pp

49-53

2
f
Poco Più mosso (♩=124) acc.

54-59

accel. ♩ = 132 accel.

60-65

♩ = 136
accel.
p

66 $\text{♩} = 144$

72 *accel.* **Con Fuoco** ($\text{♩} = 160$)

138

2

f *f* *mf*

144

f *f* *cresc.*

150

ff

153

p *cresc.* *mp* *cresc.*

156

mf *cresc.* *ff*

162 non rit. **Tempo Primo** (♩=116)

dim. **3**

168 **6**

174 **6**

180 **4** *stacc.*

mp

186

mf

192 *dim.*

mp

198

pp *mp* *p*

204

210 *dim.*

216 *rit.* *ppp* *f* *Più mosso* (♩=142)

222

228

234

240

246

252

256

258

264

270

276

280 **Con fuoco** (♩=172)

348

348

353

353

355

355

Flugelhorn

Dedicado a Lily Márquez
DANZÓN No.2

Arturo Marquez
Ins. Juan Villodre

Danzón (♩=116)

6

7

14 4 def. tpa. 4 pp mp

21 p

28 mf

34 def. fagot mf

40 f

44 dim. pp

49 Poco Più mosso (♩=124) mf

54 accel. ♩ = 132 accel.

60 ♩ = 136 accel. mf

66 $\text{♩} = 144$
ff

72 *sub. p* < *f* **Con Fuoco** ($\text{♩} = 160$)

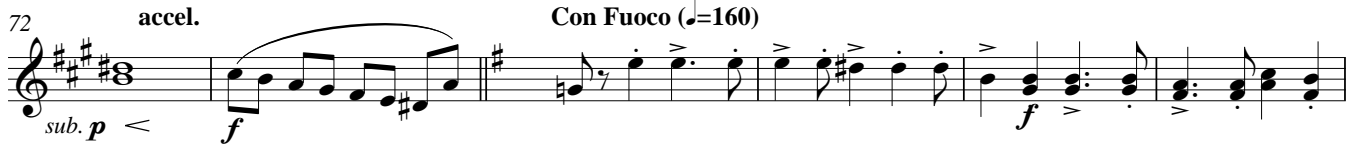

78

84

90

94 *mf* **stacc.**

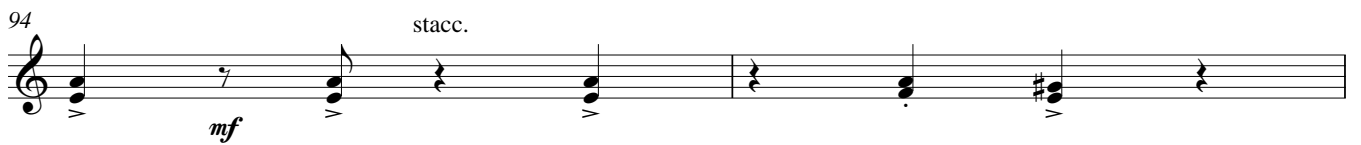

96 **6**

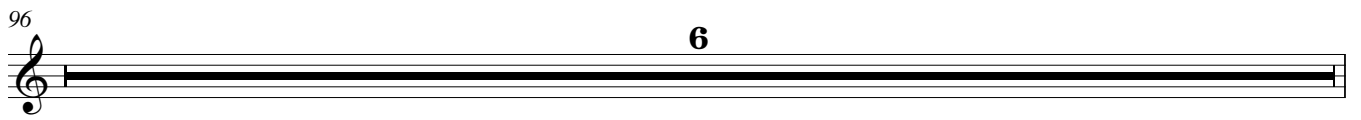

102 **6**

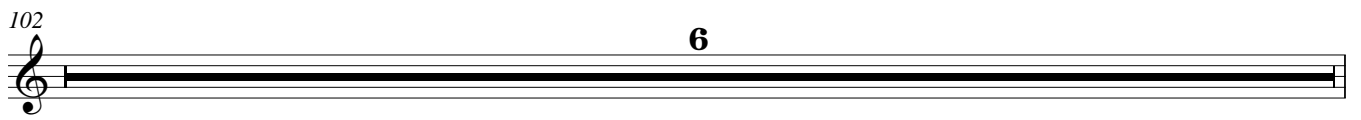

108 **6**

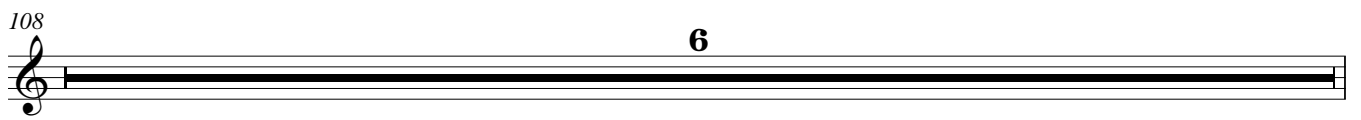

114 **6**

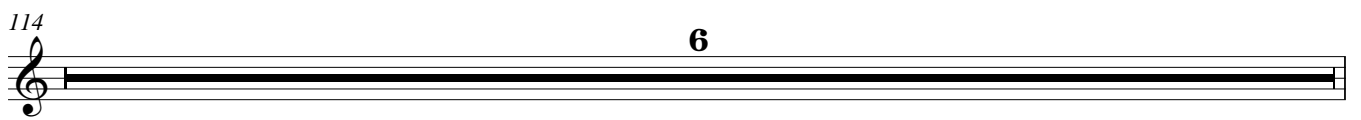

120 *pp*

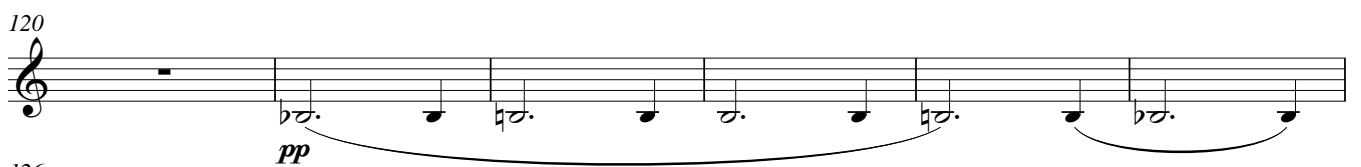

126 *mf*

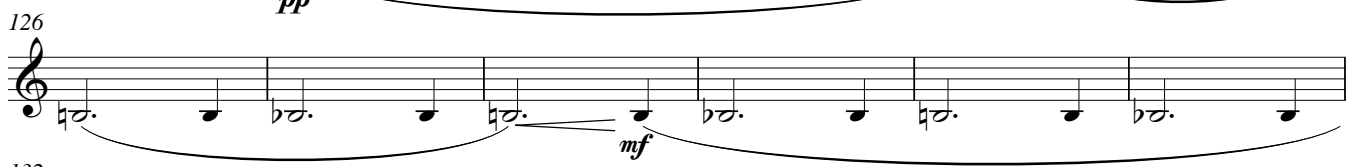

132 *pp*

138 *stacc.*
p *cresc.*

144
mf *cresc.*

150
f *pp* *cresc.* *p* *cresc.*

156
mp *cresc.* *mf* *ff*

162 *non rit.* **Tempo Primo** (♩=116) **4**
dim.

168 **6**

174 **6**

180 **2** *stacc.* *p* *mf*

186 *f*

192 *stacc.* *dim.* *mp*

198 *pp* **6** **4** **6** **4** **2**

204 **6**

210 **4** *dim.* **2**

Flugelhorn

216 rit. **2** Più mosso (♩=142)

222

228

234 *sub.p*

240 *mf*

246 *f*

252 *ff*

258 **6**

264 *ff*

270 *sub.p* *cresc.*

276 **Con fuoco** (♩=172) *f* *ff*

282 *f*

288

294 *a2*

300 *stacc.*
mf

306 *stacc.*
p *mf*

312 *f* *mf*

318 **5**

324 **4** *p* *f* *poco stacc.*

330

336

339 **3**

342 **2**

348 **4** *p* *mp* *poco stacc.* *cresc.*

355 *cresc.* *mf* *cresc.* *ff* *fff*

Flute

Dedicado a Lily Márquez
DANZÓN No.2

Arturo Marquez
Ins. Juan Villodre

Danzón (♩=116)

6

7

14

21

28

34

40

44

49

54

60

Flute

♩ = 144

66 *f*

72 *sub. p* *accel.* *Con Fuoco* (♩=160) *ff*

78

84

90 **2**

96 **6**

102 **6**

108 *f* *Solo Picc.* *f* **3**

114 **3** **3** **3**

120 **3** *a2* *mf*

126

132

138 *f*

Flute

144 *ff*

150 *f*

156 **6**

162 *non rit.* **2** **Tempo Primo (♩=116)** **4**

168 **6**

174 **6**

180 **2** *p* *div.*

184 *f*

186 *ff*

192 *mf* *dim.*

198 *mp* **1.**

204 *mf*

Flute

210 *mp*

214 *dim.*

216 *rit.* *pp* **Più mosso** (♩=142)

220 **2**

222 **6**

228 **3**

234 **5**

240 **5**

246 *f*

252 *ff*

256

258 *2. to picc.* **3** *ff*

264

270 *mp* cresc. *2. to flute* **2** *1.*

276 *f*

280 *Con fuoco* (♩=172) *ff*

282

288

294 **3**

300 *2. to picc.* **5**

306 **6**

312 **3** *1.* *f*

318 *Solo Picc.* *f*

324

329 *a2* *ff*

330

Flute

336

342

348 *poco stacc.*

pp *cresc.* *p* *cresc.* *mp*

353

cresc. *mf*

355

cresc. *f* *cresc.*

359

ff *cresc.* *p*

Horn 1 y 2 in F

Dedicado a Lily Márquez
DANZÓN No.2

Arturo Marquez
Ins. Juan Villodre

Danzón (♩=116)

6

7 **7**

14 **5**

21

28

34 *mp*
p

40 *mf*

44 *dim.*
pp

49 **3** **Poco Più mosso** (♩=124)

54 *accel.* ♩ = 132

60 ♩ = 136 *accel.*
mf

66 ♩ = 144 **4**
f

Horn 1 y 2 in F

72 **accel.** **Con Fuoco** (♩=160)
sub. p *f*

78

84

90

94 **stacc.**
mf

96

102 **stacc.**
p *mf* *f*

108

114 **6**

120 *pp*

126 *mf*

132 *pp*

138 **stacc.**
p *cresc.*

144 *mf* *cresc.*

150 *f* *pp* *cresc.* *p* *cresc.*

156 *mp* *cresc.* *mf* *ff*

162 *non rit.* *dim.* **Tempo Primo** (♩=116) **4**

168 **6**

174 **6**

180 **2** *p* *stacc.* *mf*

186

192 *stacc.* *dim.* *mp*

198 *pp* **6/8** **4/4** **6/8** **4/4** **2**

204 **6**

210 **4** *dim.* **2**

216 *rit.* **2** *Più mosso* (♩=142) *mf*

222

228

234

240

246

252

258

264

270

276

282

288

294

300 **5**

306 **6**

312 **6**

318 **6**

324 **4** *p* *f* poco stacc.

330

336 **3**

342 **2**

348 **4** *p* *mp* poco stacc. cresc.

355 *mf* *mp* cresc.

359 *ff* *fff*

Horn 3 y 4 in F

Dedicado a Lily Márquez
DANZÓN No.2

Arturo Marquez
Ins. Juan Villodre

Danzón (♩=116)

6

7

14

5

pp *mp*

21

p

28

mf *mf*

34

p

40

mp

44

dim.

pp

49

3

Poco Più mosso (♩=124)

54

accel. ♩ = 132

accel.

60

♩ = 136

accel.

mf

66

♩ = 144

4

f *f*

Horn 3 y 4 in F

72 **accel.** **Con Fuoco** (♩=160)
sub. p

78

84

90

94

96 **6**

102 **6**

108 **6**

114 **6**

120 *pp*

126 *mf*

132 *pp*

138 *stacc.* *p* *cresc.*

144

150

156

162 non rit. Tempo Primo (♩=116)

168

174

180

186

192

198

204

210

216 rit. Più mosso (♩=142)

222

228

234

240

246

252

258

6

264

270

276

Con fuoco (♩=172)

282

288

294

a2

300 *stacc.*
mf

306 *stacc.*
p *mf*

312 *f* *mf*

318 **5**

324 **4** *p* *f* *poco stacc.*

330

336

339 **3** **3**

342 **2**

348 **4** *poco stacc.* *cresc.* *mp*

355 *cresc.* *mf* *cresc.* *ff* *fff*

Oboe

Dedicado a Lily Márquez
DANZÓN No.2

Arturo Marquez
Ins. Juan Villodre

Danzón (♩=116)

6

7

14

5

1.

mp

mf

21

mp

28

f

34

2.

mf

40

f

44

dim.

49

2

Poco Più mosso (♩=124)

54

accel. ♩ = 132

3

accel.

60

♩ = 136

4

accel.

a2

mf

Oboe

♩ = 144

66 *f*

72 *accel.* *Con Fuoco* (♩=160) *ff*

Sub. p <

78

84

90 **2**

96 **6**

102 **6**

108 **2** **3**

114 **6**

120 **5** *a2* *mf*

126

132

138 *f*

222 **6**

228 **3**

234 **5**

240 **5**

246 *f*

252 *ff*

256

258 **3** *ff* *a2*

264

270 **3**

276 *f*

280 **Con fuoco** (♩=172) *ff*

282

288

294

300

306

312

318

324

330

336

342

348

353

Oboe

355 *cresc.*

f *cresc.*

359

ff *fff*

Percussion 1

Dedicado a Lily Márquez
DANZÓN No.2

Arturo Marquez
Ins. Juan Villodre

Danzón (♩=116)
Claves
mp

7

14

21 *p*

28

34 6

40 4

44 dim. 4

49 3 Poco Più mosso (♩=124) 2

54 accel. ♩ = 132 3 accel.

60 ♩ = 136 4 accel. 2

66 ♩ = 144 6

Percussion 1

72 **accel.** **Con Fuoco** ($\text{♩} = 160$)
Snare Drum - rithm shot

78

84

90

94

96 **6**

102 **6**

108 **6**

114 **6**

120 **5** snare drum - rithm shot **p**

126 **f p f**

132 **p f p f**

138 **p f p f**

144 *mf* *cresc.*

150 *f* *p* **2**

156 **6**

164 *non rit.* **2** *Claves* **Tempo Primo** (♩=116) *mp*

168

174

180 **2** **2**

186 **6**

192 **3** *dim.* **3**

198 *Claves* *mf* *mp* *p*

204

210

214 *dim.*

Percussion 1

Più mosso (♩=142)

216 rit. 

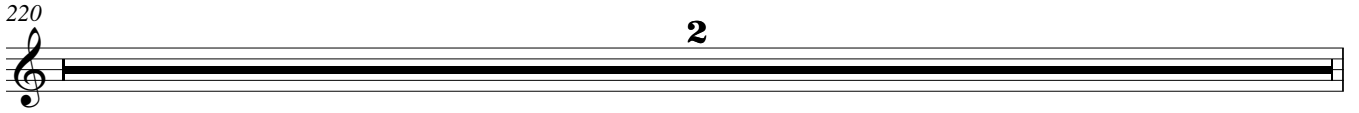
220 

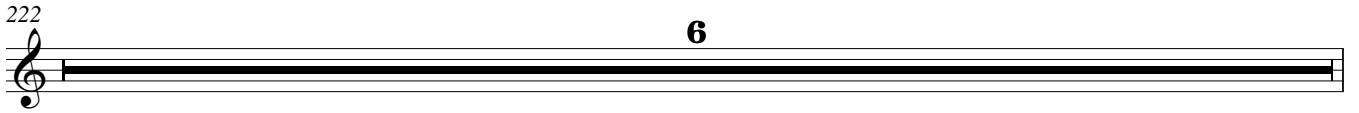
222 

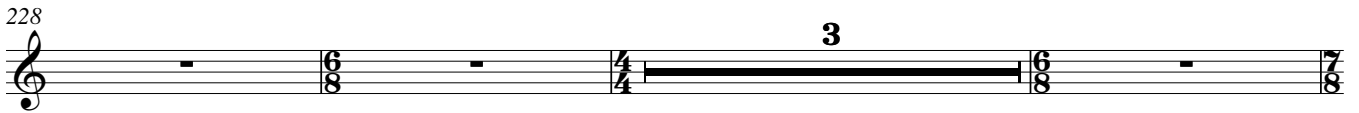
228 

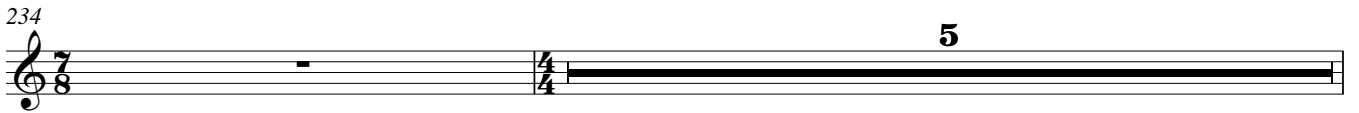
234 

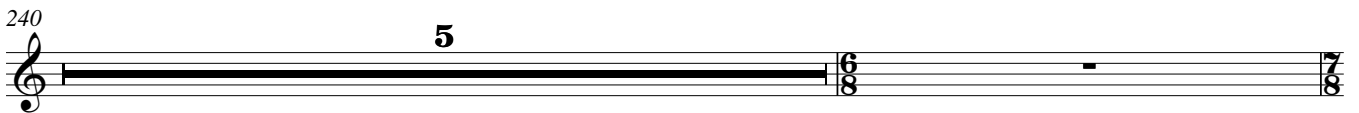
240 

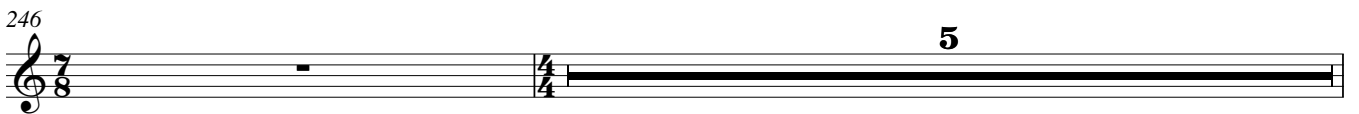
246 

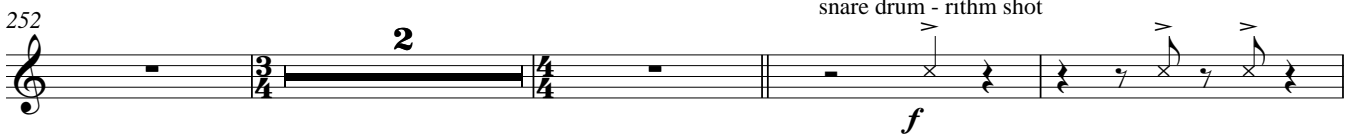
252 

258 

264 

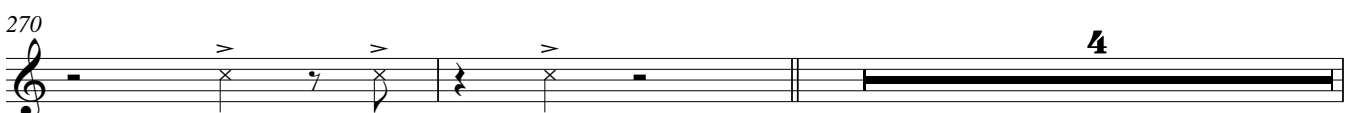
270 

276 

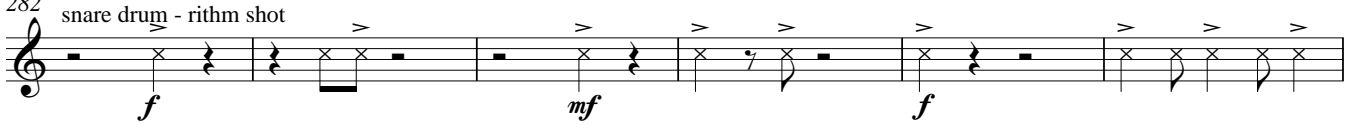
282 

288

294

300

306

312

318

324

330

336

342

348

353

355

Percussion 2

Dedicado a Lily Márquez
DANZÓN No.2

Arturo Marquez
Ins. Juan Villodre

Danzón (♩=116)
Güiro
3 Tom-Toms

6
7
14
21
28
34
40
44
49
54
60
66

mf
dim.
pp
Poco Più mosso (♩=124)
accel. ♩ = 132
♩ = 136
♩ = 144

Güiro
f
mf
pp

6
7
6
5
5
5
3
2
3
4
2
6

72 **accel.** **Con Fuoco** (♩=160)
Güiro
f *mf* *f*

78 *mf* *f* *mf*

84 *f* *mf* *f*

90

94 *f*

96

102 *ff*

108 *f*

114 **6**

120 **5** tom-toms - rithm shot *p*

126 *f* *p* *f*

132 *p* *f* *p* *f*

138 *p* *f* *p* *f*

144 *mf* *cresc.*

150 *f* *p* **2**

156 **4** Tom-Toms- (normale) *ff*

162 non rit. Tempo Primo (♩=116) **4**

168 tom-toms - rithm shot *mp*

174

180 **3** Güiro *f*

186

192 *dim.*

198 *pp* **2**

204 **6**

210 **4** *dim.* **2**

216 rit. **2** Più mosso (♩=142) **2**

222 **6**

228 Güiro *f*

234 **2**

240 **3**

246 **2**

252 **2** Tom - toms - rithm shot *f*

258

264

270 **4**

276 **2** tom-toms (normale) *f*

280 **Con fuoco** (♩=172) *ff*

282 Güiro *f* *mf* *f*

288 *mf* *f* *mf*

294

300

306

312

318

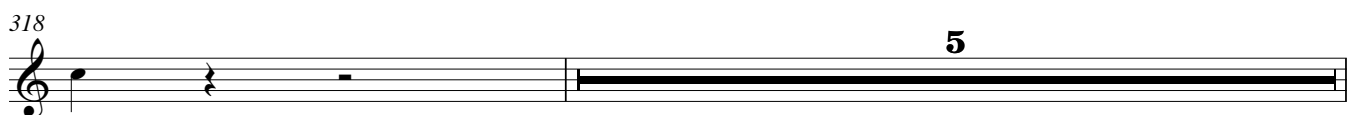

324

330

336

342

348

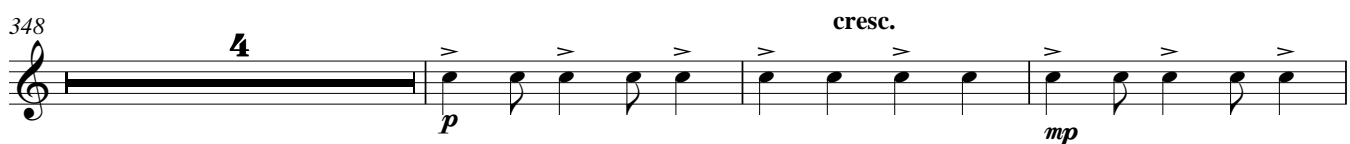

355

Percussion 3

Dedicado a Lily Márquez
DANZÓN No.2

Arturo Marquez
Ins. Juan Villodre

Danzón (♩=116)
Bass Drum

Percussion 3

72 **accel.** **Con Fuoco** (♩=160) **f** **2**

78 **6**

84 **5**

90 **4** **2**

96 **6**

102 **6**

108 **6**

114 **6**

120 **5** **f**

126 **p** **f** **3** **f**

132 **p** **3** **f** **2**

138 **f** **2** **f**

144 **f** **2**

150 **2**
pp cresc. **p** cresc.

156
mp cresc. mf cresc. **ff**

162 non rit. **Tempo Primo** (♩=116) **2** **4**

168 **6**

174 **6**

180 **4** **2**

186 **6**

192 **3** dim. **3**

198 **6/8** **4/4** **6/8** **4/4** **2**

204 **6**

210 **4** dim. **2**

216 rit. **2** **Più mosso** (♩=142) **2**

222 **6**

Percussion 3

228

2

f

234

3

240

4

246

f

252

f

256

f

258

f

264

f

270

p *cresc.*

276

Con fuoco (♩=172)

f *f* *ff*

282

6

288

6

294

6

300 **6**

306 **6**

312 **6**

318 **6**

324 **5** *f*

330

336

342 **2**

348 **5** *cresc.* **2**

355 *cresc.* **3** *mf cresc.* *ff* *fff*

Piano

Dedicado a Lily Márquez
DANZÓN No.2

Arturo Marquez
Ins. Juan Villodre

Danzón (♩=116)

34 **6**

6

40 **4**

4

44 **2** *dim.*

2

mf

49

52 **Poco Più mosso** (♩=124)
stacc.

54 **accel.** ♩ = 132 **accel.**

60 ♩ = 136 **accel.**

144

66 **5**

5

72 **accel.** **Con Fuoco** (♩=160)

78

84

90

94 **f**

96

102

105 **8va** **ff**

108 (8) *8va*

114 (8)

120 (8)

126

132

138

144 *8va*

150 (8)

156 (8)

mf *cresc.* *ff*

162 non rit.

Tempo Primo (♩=116)

mf 8va

168

f *mf* 8va

174

f 8va

177

mp 8va

180

f 8va

184

f 8va

186

ff 8va

192

mf

195

dim.

198

mp

p

204

210

214

dim.

216

rit.

pp

219

f

stacc.

Più mosso (♩=142)

222

228

234

240

246

252

256

258

264

5

270

p *cresc.*

276

f 8^{va}

280 **Con fuoco** (♩=172)

ff

(8).....

282

288

294

300

306

309

312

318

324

329

330

333

336 (8)

342 (8)

348

5

cresc.

poco stacc.

mf

355

cresc.

f

cresc.

ff

fff

Tenor Saxophone 1

Dedicado a Lily Márquez
DANZÓN No.2

Arturo Marquez
Ins. Juan Villodre

Danzón (♩=116)

pp

7

14

21

28

34

40

44

49

54

60

Tenor Saxophone 1

66 $\text{♩} = 144$
ff

72 *accel.* **Con Fuoco** ($\text{♩} = 160$)
sub. p *stacc.* *f*

78

84

90

94 *f*

96

102 *ff*

108 *f* *mp* def. fagot 1

114

120 *p*

126

129

132

135

138

141

144

150

156

160 *non rit.* **Tempo Primo** (♩=116)

168 def. Fagot solo *mp cantabile*

174

180 *tutti*

184

186

192 *dim.*

198 *mp* *pp*

204

207

210

214 *dim.*

216 *rit.* *pp*

219 *f* *Più mosso* (♩=142)

222

228

234

240 *f*

246

252

256 *ff*

258

264

270 *cresc.*

276 *f* **Con fuoco** (♩=172) *ff f*

282 *f*

288

294

300 *f* *molto legato*

306

312 *ff f*

318 *mp* def. fagot 1

Detailed description of the musical score: The score is for Tenor Saxophone 1, spanning measures 252 to 318. It begins in a key signature of one flat (B-flat major/D minor) and a 4/4 time signature. Measures 252-255 show a melodic line with accents and slurs. Measure 256 starts with a forte (*ff*) dynamic. Measures 258-270 continue the melodic development with various articulations. Measure 276 marks the beginning of a 'Con fuoco' section with a tempo of quarter note = 172, starting with a forte (*f*) dynamic and a crescendo leading to fortissimo (*ff*). The key signature changes to two sharps (D major/F# minor) at measure 276. Measures 282-294 continue this rhythmic pattern. Measure 300 is marked 'molto legato' and starts with a forte (*f*) dynamic. Measures 306-312 feature a more complex rhythmic pattern with triplets and accents, marked with fortissimo (*ff*) and forte (*f*) dynamics. Measure 318 concludes with a mezzo-piano (*mp*) dynamic and a 'def. fagot 1' instruction.

324 *tutti*
mp

329 *ff*

330

336

342

348 *cresc.*
5 2

355 *cresc.*
f *cresc.* *ff*
