

# A força do amor

balada - T = 80

(Roupa Nova)

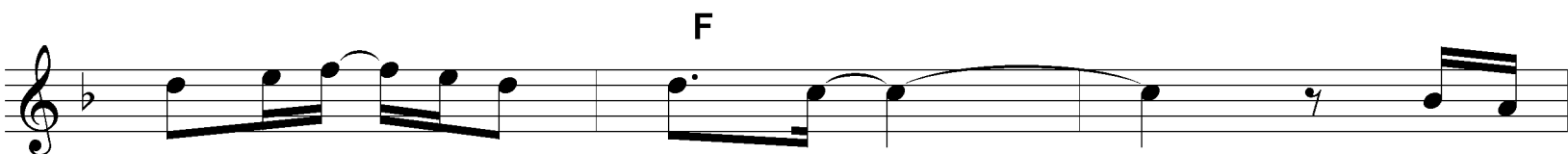
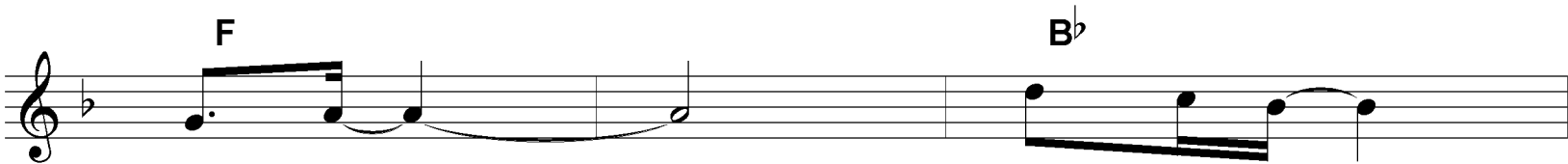

