

Life is Like a Boat

Bleach (ED)

Piano

12

16

20

24

28

32

36

40

44

48

52

56

6

60

64

68

72

76

80

84

88

92

96

96

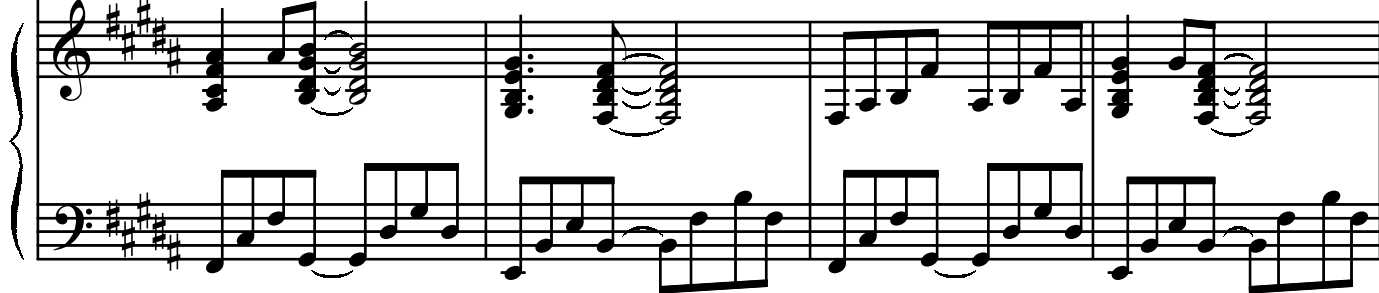

100

100

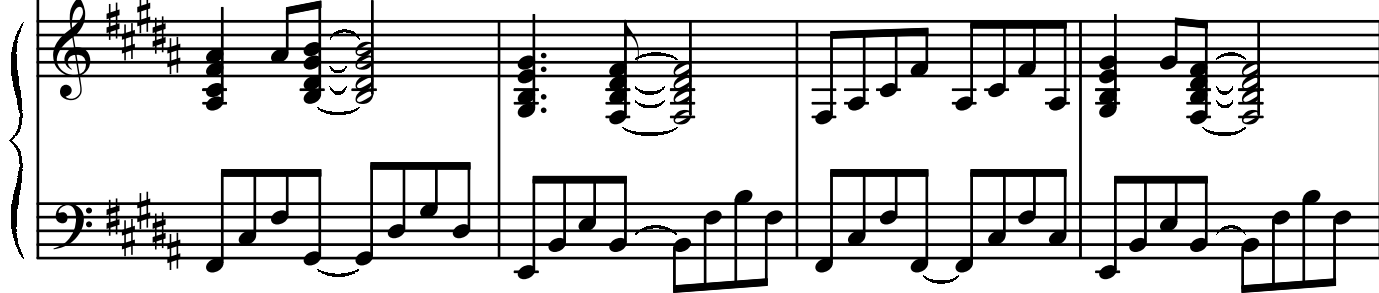

104

104

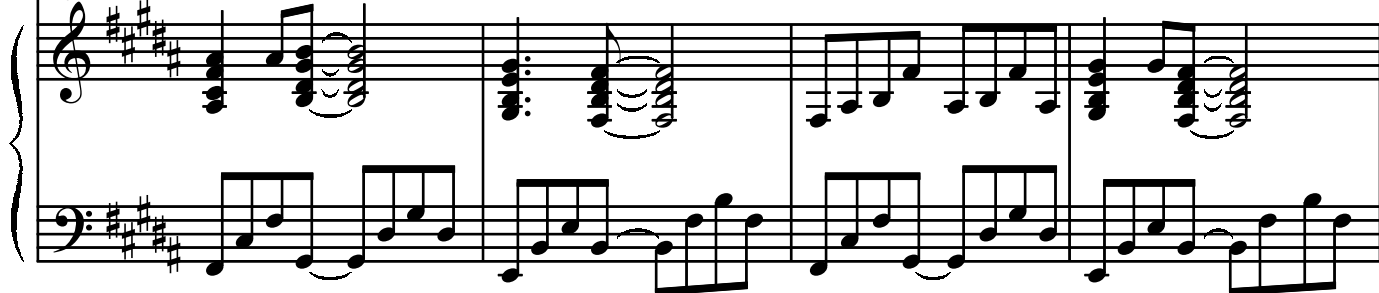

108

112

116

120

120
