

Sonate in G minor

for Viola da Gamba

Tenor Saxophone

J. S. Bach

arr: J. Shapiro

BWV 1029

Vivace

4

7

10

14

18

22

25

28

31

34

37

Public Domain

41

45

48

51

53

55

58

61

64

68

72

75

77

80

83

86

89

91

93

95

98

101

104

108

Adagio

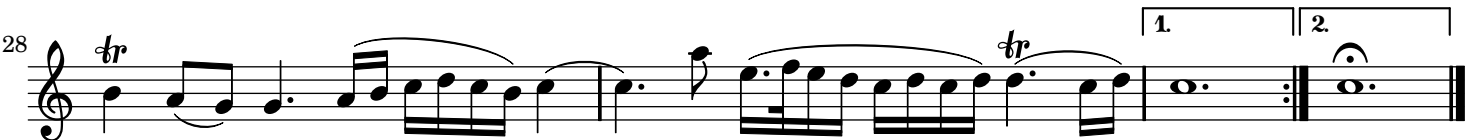
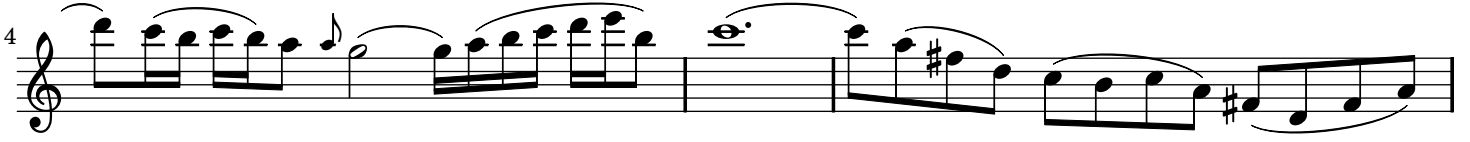

Allegro

57 

61 

66 

70 

75 

80 

84 

89 

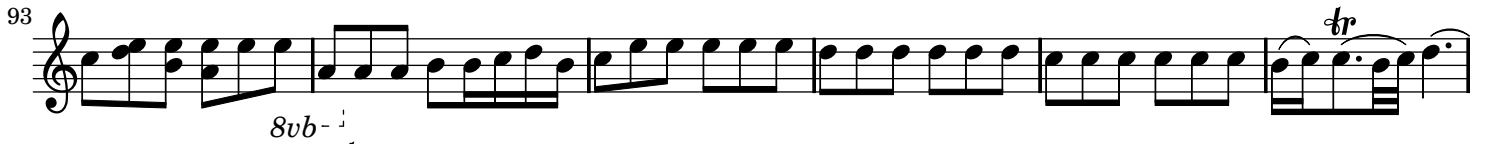
93 

99 

104 

108 