

Dancing Nitely

As recorded by the Maynard Ferguson Band

Alto Saxophone 1

Composed and arranged by Bill Holman
Edited by Robert Curnow

Medium Swing

$\text{♩} = 112$

Dancing Nately - Alto Saxophone 1

TURN PAGE

73

81

89

97

105

Dancing Nitely - Alto Saxophone 1

113

Dancing Nitely

As recorded by the Maynard Ferguson Band

Alto Saxophone 2 (Opt.)

Composed and arranged by Bill Holman
Edited by Robert Curnow

Medium Swing

♩ = 112

9 17 25 33 41 49 57 65 73 81

f *fp* *mf* *f* *mf* *p*

89

97

105

113

The Maynard Ferguson Series

Dancing Nitely

As recorded by the Maynard Ferguson Band

Tenor Saxophone 1 (Solo)

Composed and arranged by Bill Holman

Edited by Robert Curnow

Medium Swing

♩ = 112

Dancing Nately - Tenor Saxophone 1

TURN PAGE

65 SOLO

C A7 D7 G7 C G7 C

73

A7 D7 G7 C9

F9 F#o7 C A7 D9 G7

81

C

89

97

Dancing Nately - Tenor Saxophone 1

Dancing Nitely

As recorded by the Maynard Ferguson Band

Tenor Saxophone 2

Composed and arranged by Bill Holman

Edited by Robert Curnow

Medium Swing

♩ = 112

TURN PAGE

113

f

ff

The Maynard Ferguson Series

Dancing Nitely

As recorded by the Maynard Ferguson Band

Baritone Saxophone

Composed and arranged by Bill Holman
Edited by Robert Curnow

Medium Swing

♩ = 112

TURN PAGE

73

fp *f* 3

81

mf *f* *mf*

f *p*

89

f

mf

97

ff

105

ff

Dancing Nitely - Baritone Saxophone

II13

f

ff

The Maynard Ferguson Series

Dancing Nitely

As recorded by the Maynard Ferguson Band

Trumpet 1

Composed and arranged by Bill Holman

Edited by Robert Curnow

Medium Swing

$\text{♩} = 112$

Dancing Nitely - Trumpet 1

The Maynard Ferguson Series

Dancing Nitely

As recorded by the Maynard Ferguson Band

Trumpet 2

Composed and arranged by Bill Holman
Edited by Robert Curnow

Medium Swing

♩ = 112

Dancing Nitely - Trumpet 2

89

97

105

113

The Maynard Ferguson Series

Dancing Nitely

As recorded by the Maynard Ferguson Band

Trumpet 3

Composed and arranged by Bill Holman
Edited by Robert Curnow

Medium Swing

$\text{♩} = 112$

Dancing Nitely - Trumpet 3

Λ > > > > >

f *mf* *f*

89

p *f*

> > Λ

mf

97

> > Λ > ~ >

ff

105

> > > ~ >

ff

> > Λ >

ff

113

Λ Λ > > >

ff

>

ff

The Maynard Ferguson Series

Dancing Nitely

As recorded by the Maynard Ferguson Band

Trumpet 4

Composed and arranged by Bill Holman
Edited by Robert Curnow

Medium Swing

$\text{♩} = 112$

Dancing Nitely - Trumpet 4

89

97

105

113

Dancing Nitely

As recorded by the Maynard Ferguson Band

Trombone 1 (Solo)

Composed and arranged by Bill Holman

Edited by Robert Curnow

Medium Swing

♩ = 112

9 17

8 8

mf

25

33 (Opt. Solo)

2

B^b G7^b9 C⁹ F⁷

B^b F⁷ B^b G7^b9 C⁹ F⁹

41

B^b7 E^b9 Eo⁷ B^b

Dancing Nitely - Trombone 1

49

G7(b9) C7(b9) F7(b9) Bb F7 Bb9 A9 Ab9 G9

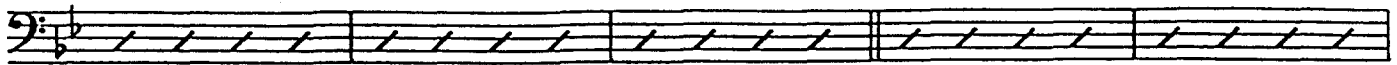

G9 F9 Bb F7 Bb9 A9 Ab9 G9 C9

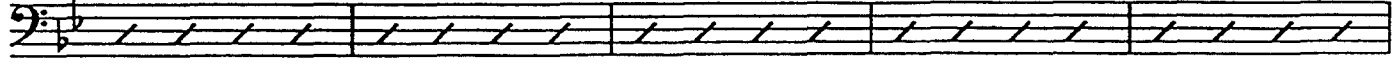

57

F9 Fmi7 Bb7(b9) Eb9 Eo7

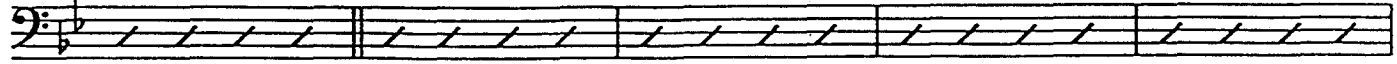

Bb G7 C9 F9 Bb F7

TURN PAGE

Dancing Nitely - Trombone 1

65

(Opt. tacit)

mf

73

(Play)

fp

81

89

mf

97

ff

Dancing Nitely - Trombone 1

Dancing Nitely

As recorded by the Maynard Ferguson Band

Trombone 2

Composed and arranged by Bill Holman

Edited by Robert Curnow

Medium Swing

♩ = 112

TURN PAGE

65

mf

73

fp

f

81

p

mf

f

mf

f

89

p

f

mf

ff

97

Dancing Nitely - Trombone 2

Dancing Nitely

As recorded by the Maynard Ferguson Band

Trombone 3 (Opt.)

Composed and arranged by Bill Holman

Edited by Robert Curnow

Medium Swing

$\text{♩} = 112$

9 17

8 8

mf

25

33 41

2 8 8

49 57

8 8

TURN PAGE

Dancing Nitely - Trombone 3

65

73

81

89

97

Dancing Nitely - Trombone 3

105

ff

113

ff

ff

Dancing Nitely

As recorded by the Maynard Ferguson Band

Bass Trombone 4 (Opt.)

Composed and arranged by Bill Holman
Edited by Robert Curnow

Medium Swing

$\text{♩} = 112$

8 8

9 17

mf

25

33 41

8 8

49 57

8 8

TURN PAGE

Dancing Nitely - Trombone 4

65

73

81

89

97

Dancing Nitely - Trombone 4

105

113

The Maynard Ferguson Series

Dancing Nitely

As recorded by the Maynard Ferguson Band

Piano

Composed and arranged by Bill Holman
Edited by Robert Curnow

Medium Swing

♩ = 112

41

B^b F⁷ B^b G⁷(b⁹) C⁹ F⁹ B^b7

E^b9 E^o7 B^b G⁷(b⁹) C⁷(b⁹) F⁷(b⁹)

49

B^b F⁷ B^b9 A⁹ A^b9 G⁹ G^b9 F⁹ B^b F⁷ B^b9 A⁹

57

A^b9 G⁹ C⁹ F⁹ F^{mi}7 B^b7(#9) E^b9

65

E^o7 B^b G⁷ C⁹ F⁹ B^b F⁷ B^b

(tpt. b.g.)

G⁷(b⁹) C⁹ F⁷ B^b F⁷ B^b G⁷(b⁹) C⁹

73

F⁹ B^b7 E^b9 E^o7 B^b

81

G⁷(b⁹) C⁷(b⁹) F⁷(b⁹) B^b F⁷ B^b G⁷(b⁹) C⁹ F⁷

mf *f* *p* *f* *mf*

Dancing Nitely - Piano

89

B \flat F7 B \flat A \flat 7(b9) G7(b9) C \flat G \flat F \flat B \flat 9

f *p* *f*

B \flat 7(b9) E \flat 9 Eo7 B \flat G7(b9) C \flat 7(b9) F7(b9)

mf

97

B \flat D \flat 9 C \flat 7(b9) F+9sus B \flat

ff

105

D \flat 9 C \flat G \flat 9 F9 Fmi7 B \flat +9

ff

E \flat 9 Eo7 B \flat 9 A9 A \flat 9 G9 C \flat F+9 B \flat

113

F7 B \flat 9 A9 A \flat 9 G9 C \flat F+9 B \flat 9(b5)

mf *ff*

The Maynard Ferguson Series

Dancing Nitely

As recorded by the Maynard Ferguson Band

Bass

Composed and arranged by Bill Holman

Edited by Robert Curnow

Medium Swing

♩ = 112

B♭ G7(b9) C⁹ F⁷ B♭ F⁷ B♭

mf

G7(b9) C⁹ F⁹ B♭⁷ E♭⁹

E♭⁷ B♭ G7(b9) C7(b9) F7(b9) B♭ F⁷ B♭

G7(b9) C⁹ F⁷ B♭ F⁷ B♭ G7(b9) C⁹

F⁹ B♭⁷ E♭⁹ E♭⁷ B♭

G7(b9) C7(b9) F7(b9) B♭ B♭ G7(b9) C⁹ F⁷

41

B^b F7 B^b G7(b9) C⁹ F⁹ B^b7

E^b9 E^o7 B^b G7(b9) C7(b9) F7(b9)

49

B^b F7 B^b9 A⁹ A^b9 G⁹ G^b9 F⁹ B^b F7 B^b9 A⁹

57

A^b9 G⁹ C⁹ F⁹ Fmi7 B^b7(*9) E^b9

65

E^o7 B^b G7 C⁹ F⁹ B^b F7 B^b

(tpt. b.g.)

G7(b9) C⁹ F7 B^b F7 B^b G7(b9) C⁹

73

F⁹ B^b7 E^b9 E^o7 B^b

81

G7(b9) C7(b9) F7(b9) B^b F7 B^b G7(b9) C⁹ F7

mf

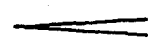

f

mf

89

B \flat F7 B \flat A \flat 7(b9) G7(b9) C \flat 9 G \flat 9 F9 B \flat 9

f *p* *f*

B \flat 7(b9) E \flat 9 Eo7 B \flat G7(b9) C \flat 7(b9) F7(b9)

mf

97

B \flat D \flat 9 C \flat 7(b9) F+9sus B \flat

ff

D \flat 9 C \flat 9 G \flat 9 F9

105

Fmi7 B \flat +9(b9) E \flat 9 Eo7 B \flat 9 A9

ff

113

A \flat 9 G9 C \flat 9 F+9 B \flat F7 B \flat 9 A9 A \flat 9 G9 C \flat 9 F+9

mf

ff

The Maynard Ferguson Series

Dancing Nitely

As recorded by the Maynard Ferguson Band

Drums

Composed and arranged by Bill Holman
Edited by Robert Curnow

Medium Swing

♩ = 112

Sticks

mf

9

17 Trbs.

25

33

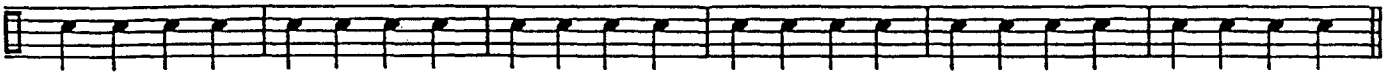

41

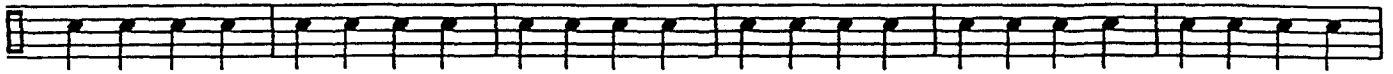

49

(Sax b.g.)

57

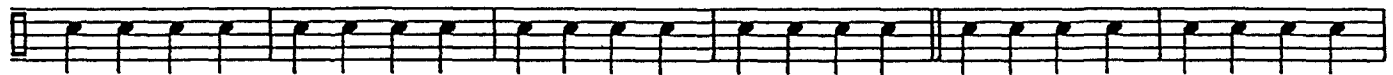

(add brass b.g.)

65

73

81

(full ensemble)

^

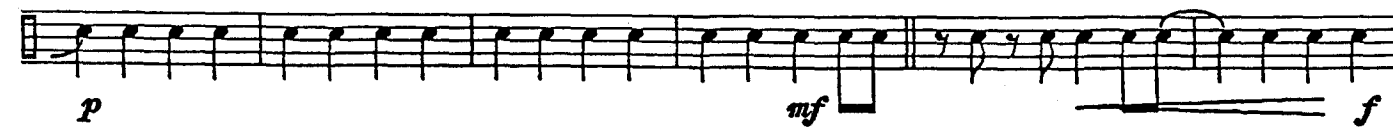

89

A

97

105

113

The Maynard Ferguson Series

Dancing Nitely

As recorded by the Maynard Ferguson Band

Guitar (Opt.)

Composed and arranged by Bill Holman
 Edited by Robert Curnow

Medium Swing

$\text{♩} = 112$

- Staff 2: $G7(b9)$, C^9 , $F9$, B^b7 (marked with a box containing '9'), E^b9 .
- Staff 3: E^o7 , B^b , $G7(b9)$, $C7(b9)$, $F7(b9)$, B^b , $F7$, B^b (marked with a box containing '17').
- Staff 4: $G7(b9)$, C^9 , $F7$, B^b , $F7$, B^b , $G7(b9)$, C^9 .
- Staff 5: $F9$, B^b7 (marked with a box containing '25'), E^b9 , E^o7 , B^b .
- Staff 6: $G7(b9)$, $C7(b9)$, $F7(b9)$, B^b , B^b (marked with a box containing '33'), $G7(b9)$, C^9 , $F7$.

Dancing Nitely -Guitar

41

B^b F⁷ B^b G⁷(b9) C⁹ F⁹ B^b7

E^b9 Eo⁷ B^b G⁷(b9) C⁷(b9) F⁷(b9)

49

B^b F⁷ B^b9 A⁹ A^b9 G⁹ G^b9 F⁹ B^b F⁷ B^b9 A⁹

57

A^b9 G⁹ C⁹ F⁹ Fmi⁷ B^b7(b9) E^b9

65

Eo⁷ B^b G⁷ C⁹ F⁹ B^b F⁷ B^b

(tpt. b.g.)

G⁷(b9) C⁹ F⁷ B^b F⁷ B^b G⁷(b9) C⁹

73

F⁹ B^b7 E^b9 Eo⁷ B^b

81

G⁷(b9) C⁷(b9) F⁷(b9) B^b F⁷ B^b G⁷(b9) C⁹ F⁷

f *p*

mf *f* *mf*

Dancing Nitely -Guitar
