Harry James Big Hit

3 TWO O'CLOCK JUMP

Piano-Conductor

By HARRY JAMES
BENNY GOODMAN, COUNT BASIE
Arr. by Will Hudson

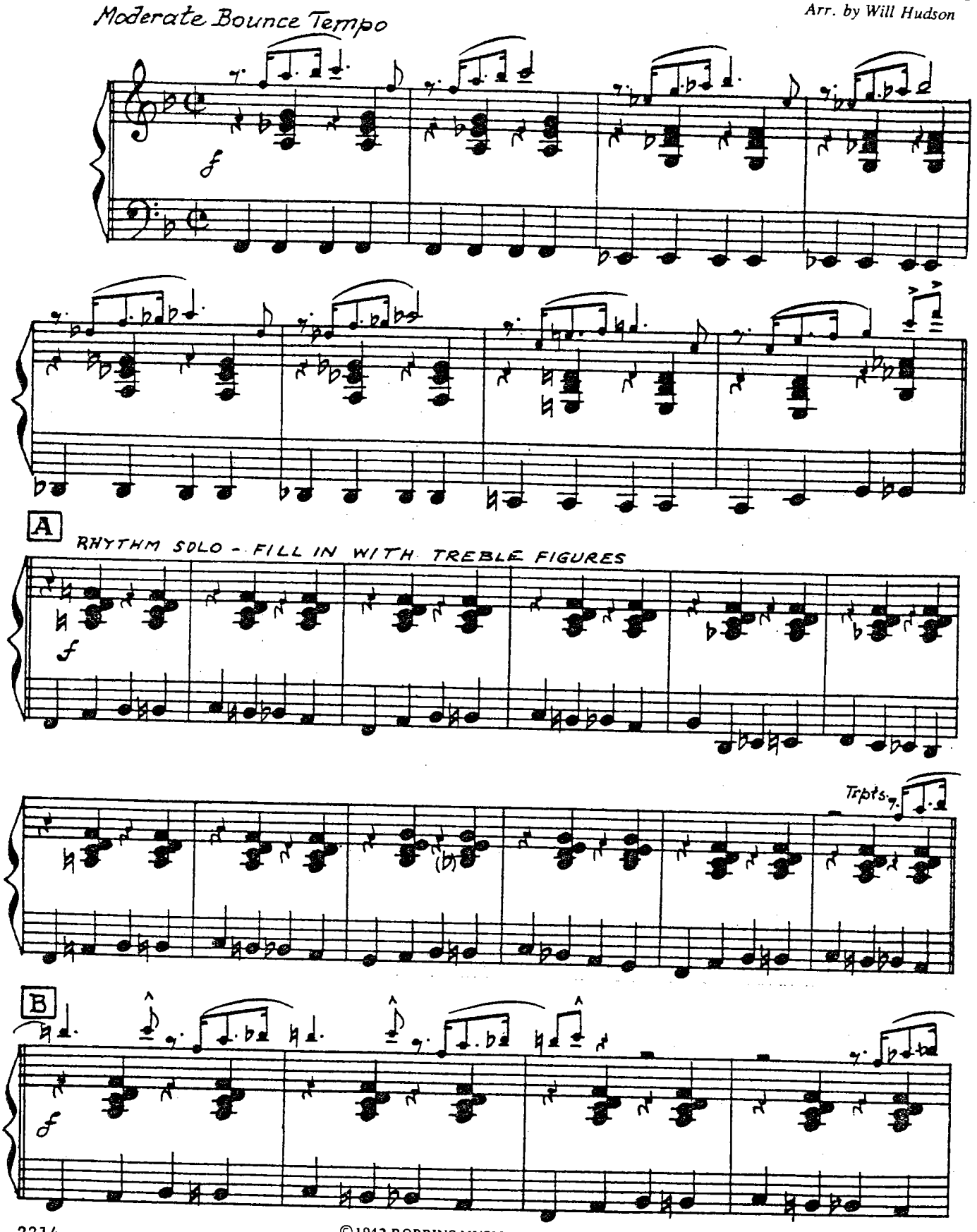

©1942 ROBBINS MUSIC CORPORATION
© Renewed 1970 ROBBINS MUSIC CORPORATION, a catalog of CBS SONGS, a division of CBS INC.
International Copyright Secured
Made In U.S.A.
All Rights Reserved

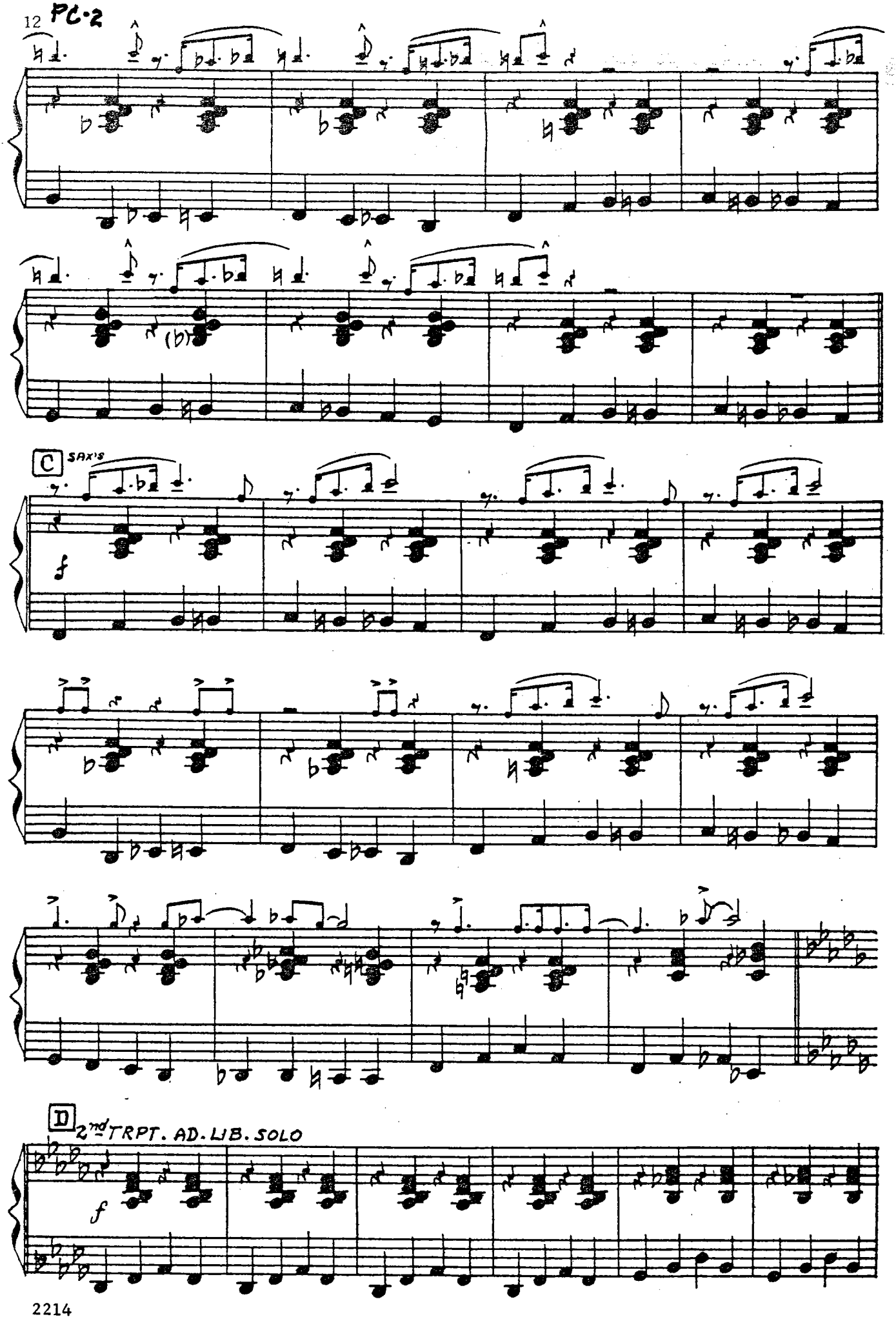
12
PC-2
C
SAX's
f
D
2nd TRPT. AD. LIB. SOLO
f

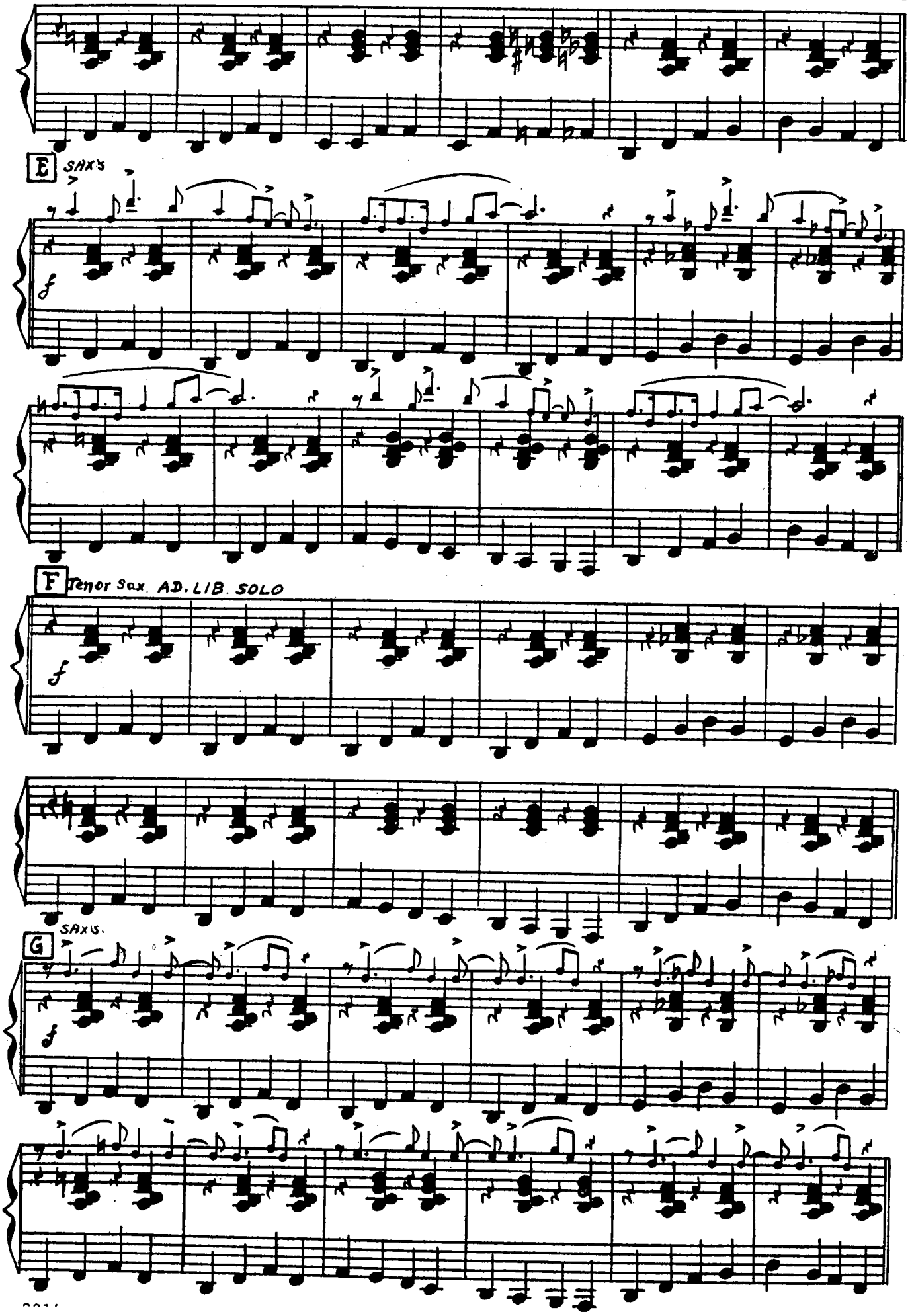
E
SAX'S
f
F
Tenor Sax. AD. LIB. SOLO
f
G
SAX'S.
f

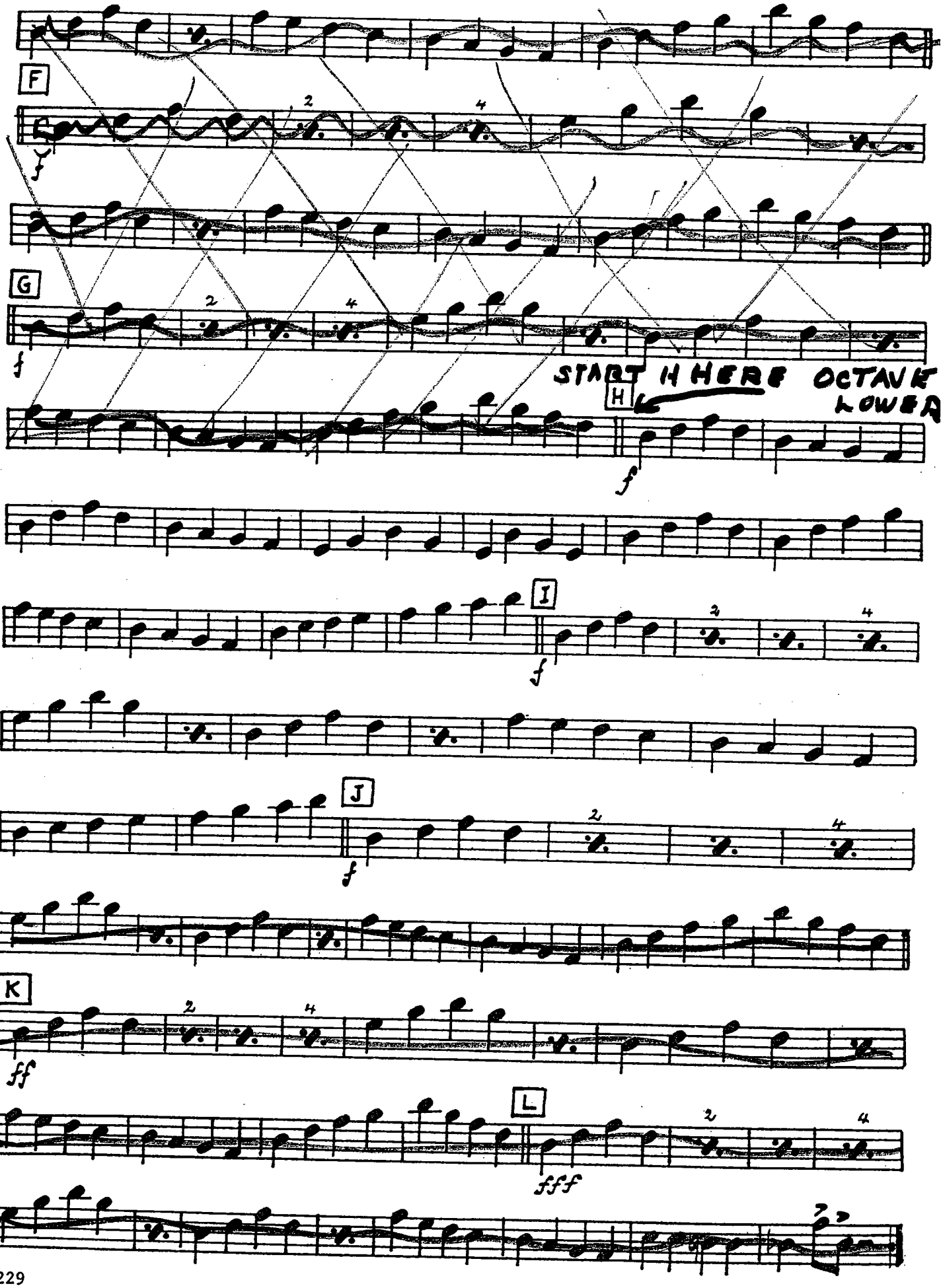
F
G
START HERE
H
OCTAVE LOWER
I
J
K
L

PC-4

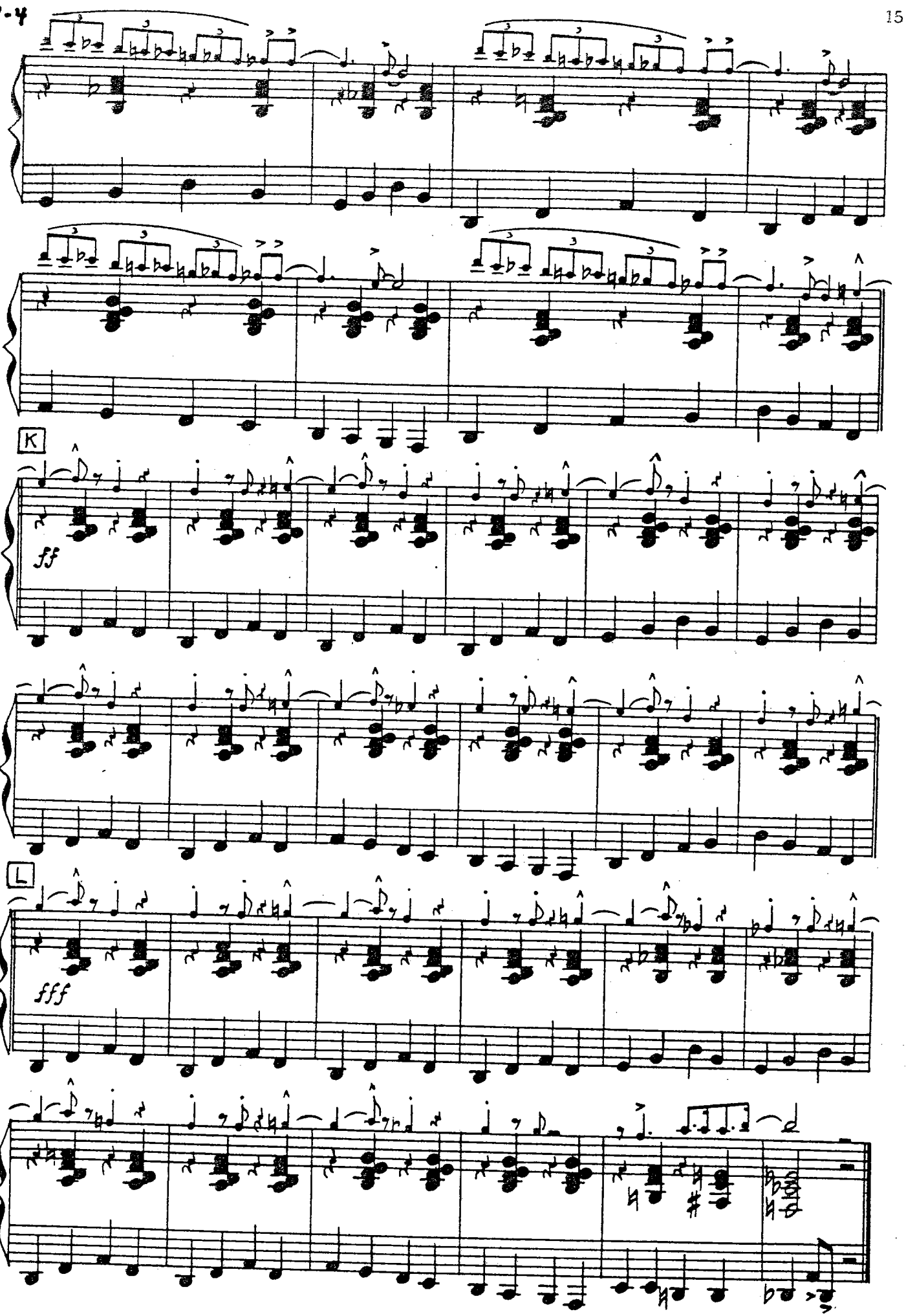

Harry James Big Hit

3 TWO O'CLOCK JUMP

Guitar

By HARRY JAMES
BENNY GOODMAN, COUNT BASIE
Arr. by Will Hudson

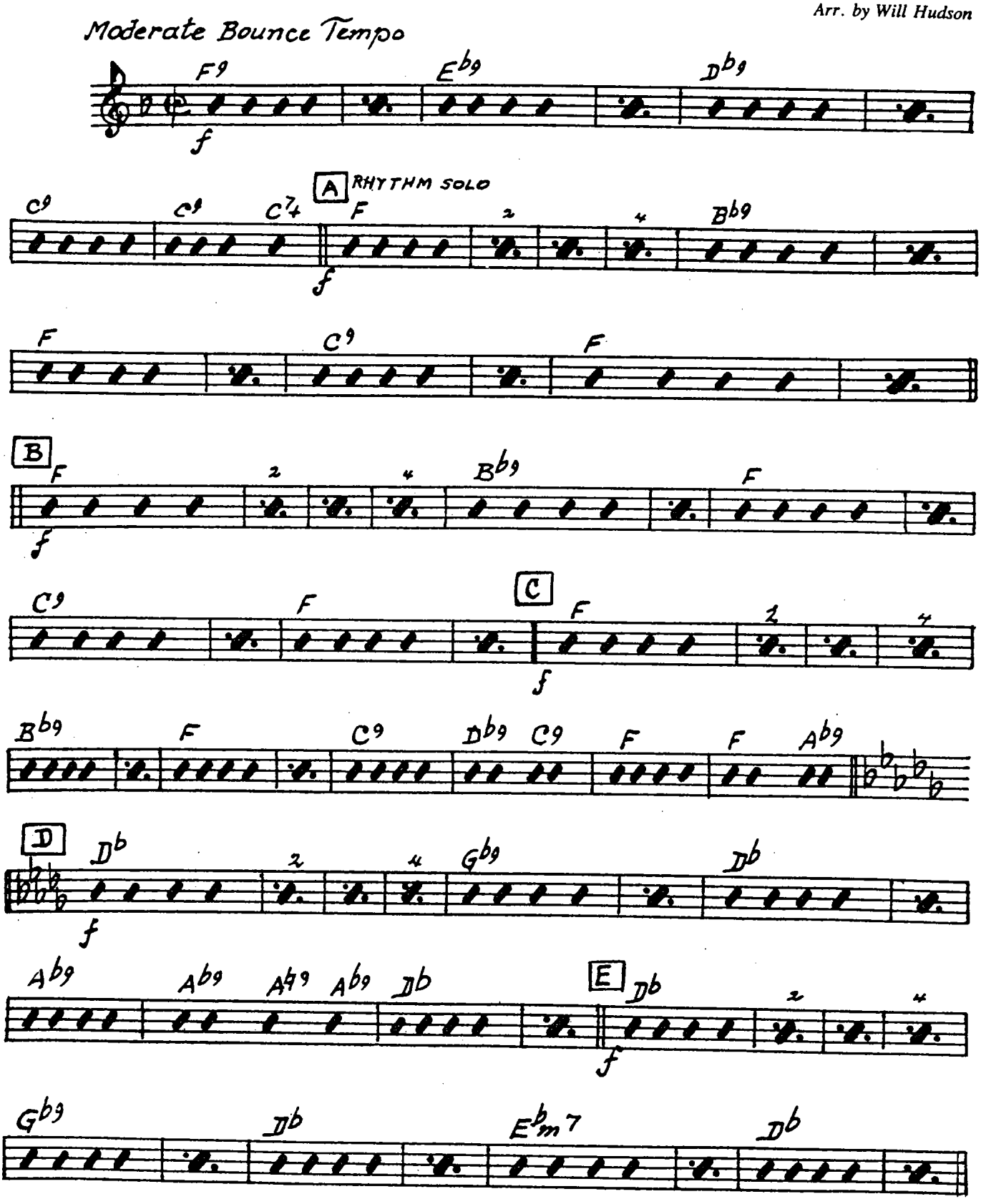

Copyright © 1942, 1944 (Renewed 1970, 1972) ROBBINS MUSIC CORPORATION
International Copyright Secured Made in U.S.A. All Rights Reserved

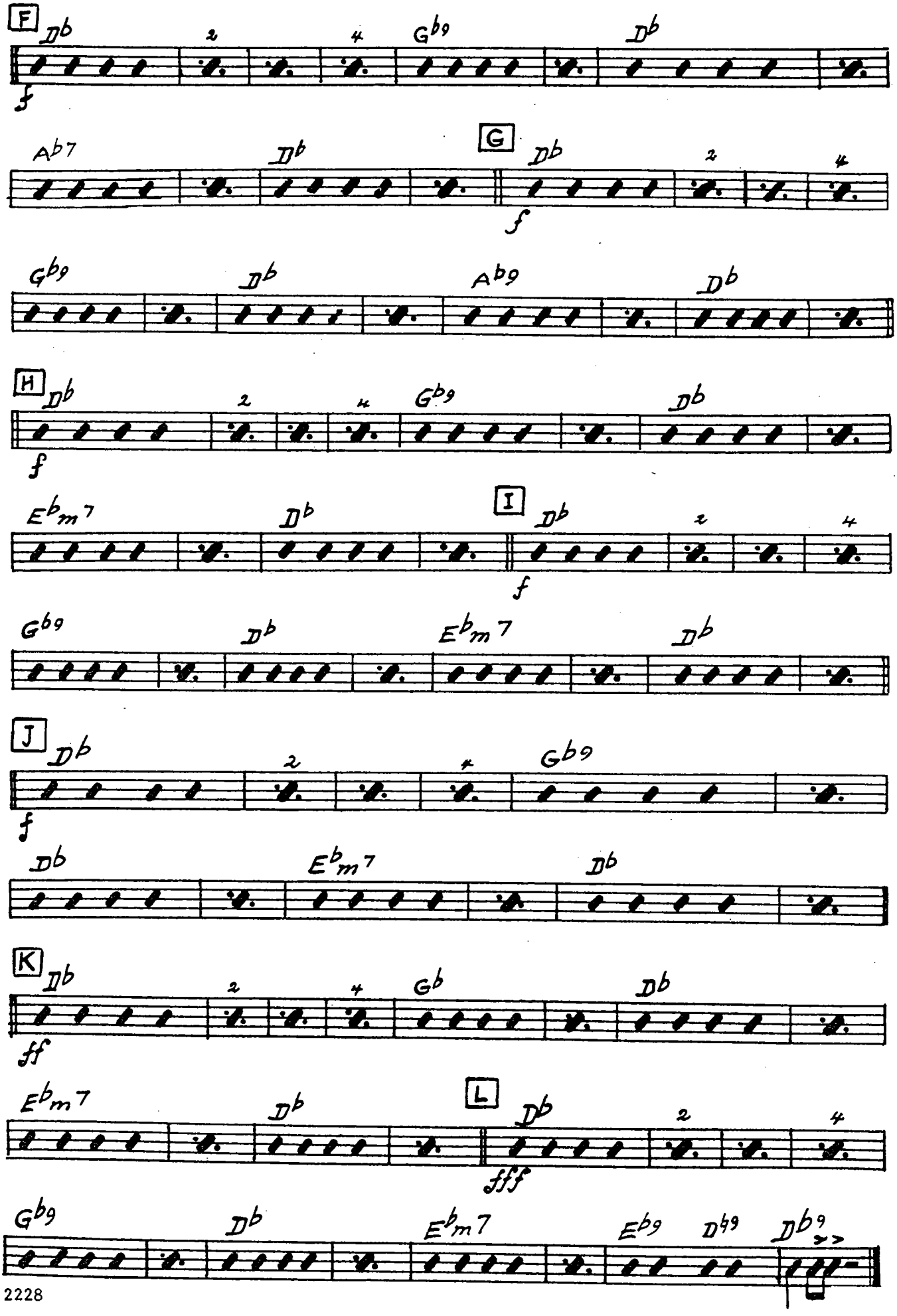
F
Db
Gb9
Db
f
Ab7
Db
G
Db
f
Gb9
Db
Ab9
Db
H
Db
Gb9
Db
f
Ebm7
Db
I
Db
f
Gb9
Db
Ebm7
Db
J
Db
Gb9
f
Db
Ebm7
Db
K
Db
Gb
Db
ff
Ebm7
Db
L
Db
fff
Gb9
Db
Ebm7
Eb9
Db9
Db9

Harry James Big Hit

3 TWO O'CLOCK JUMP

String Bass

By HARRY JAMES
BENNY GOODMAN, COUNT BASIE
Arr. by Will Hudson

Moderate Bounce Tempo

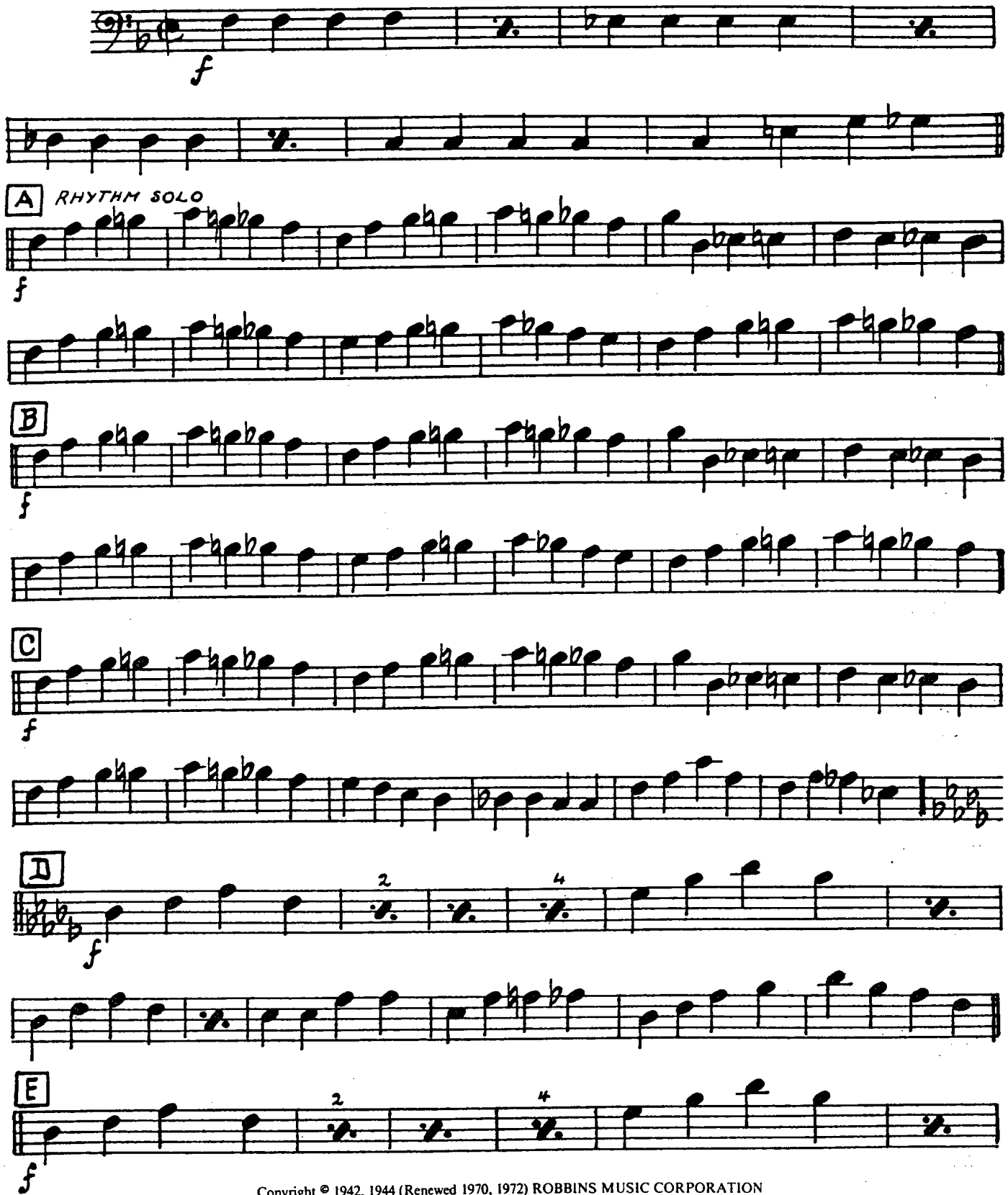

Copyright © 1942, 1944 (Renewed 1970, 1972) ROBBINS MUSIC CORPORATION

International Copyright Secured Made in U.S.A. All Rights Reserved

BASS-2

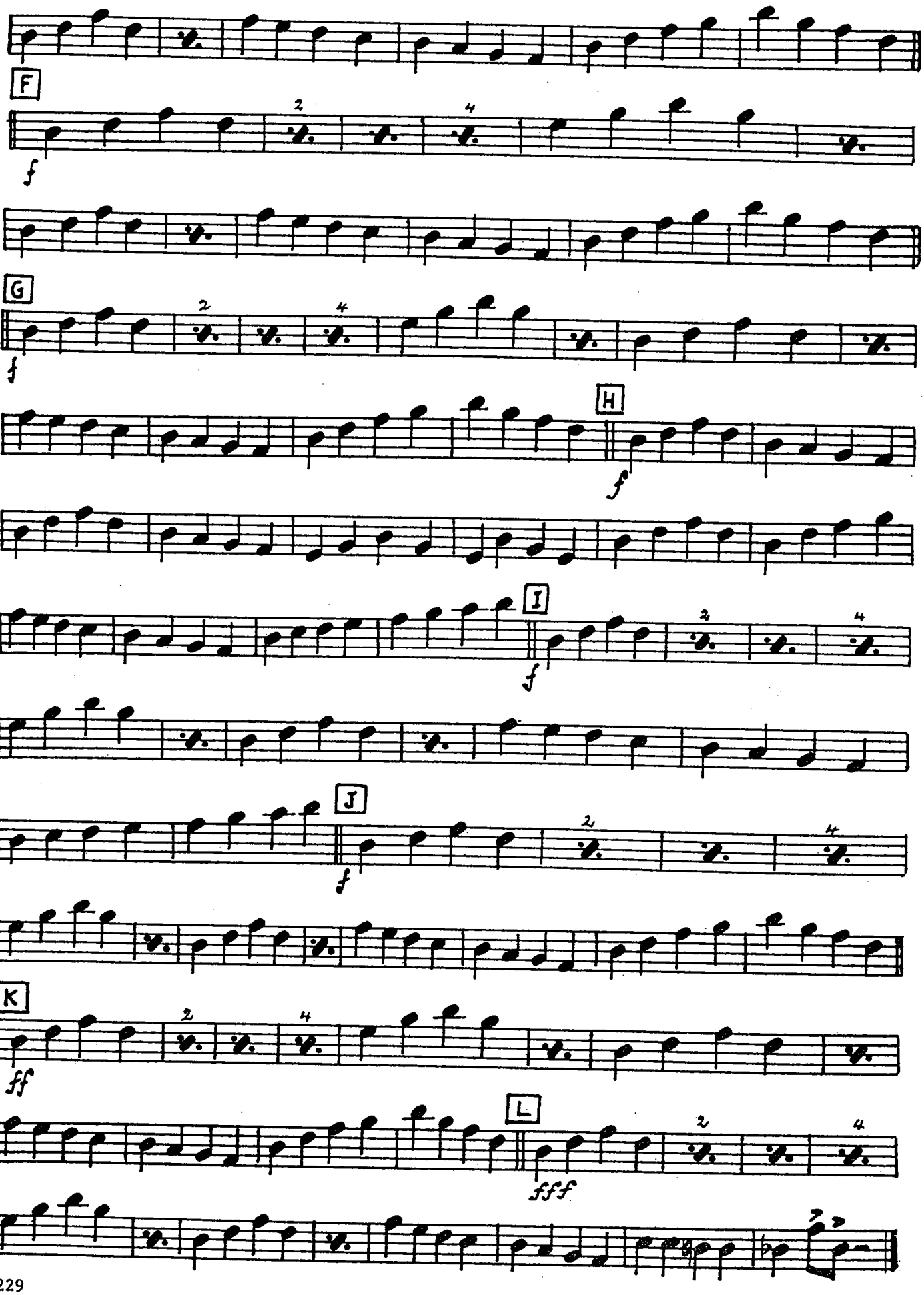

Harry James Big Hit

❸ TWO O'CLOCK JUMP

Drums

By HARRY JAMES
BENNY GOODMAN, COUNT BASIE
Arr. by Will Hudson

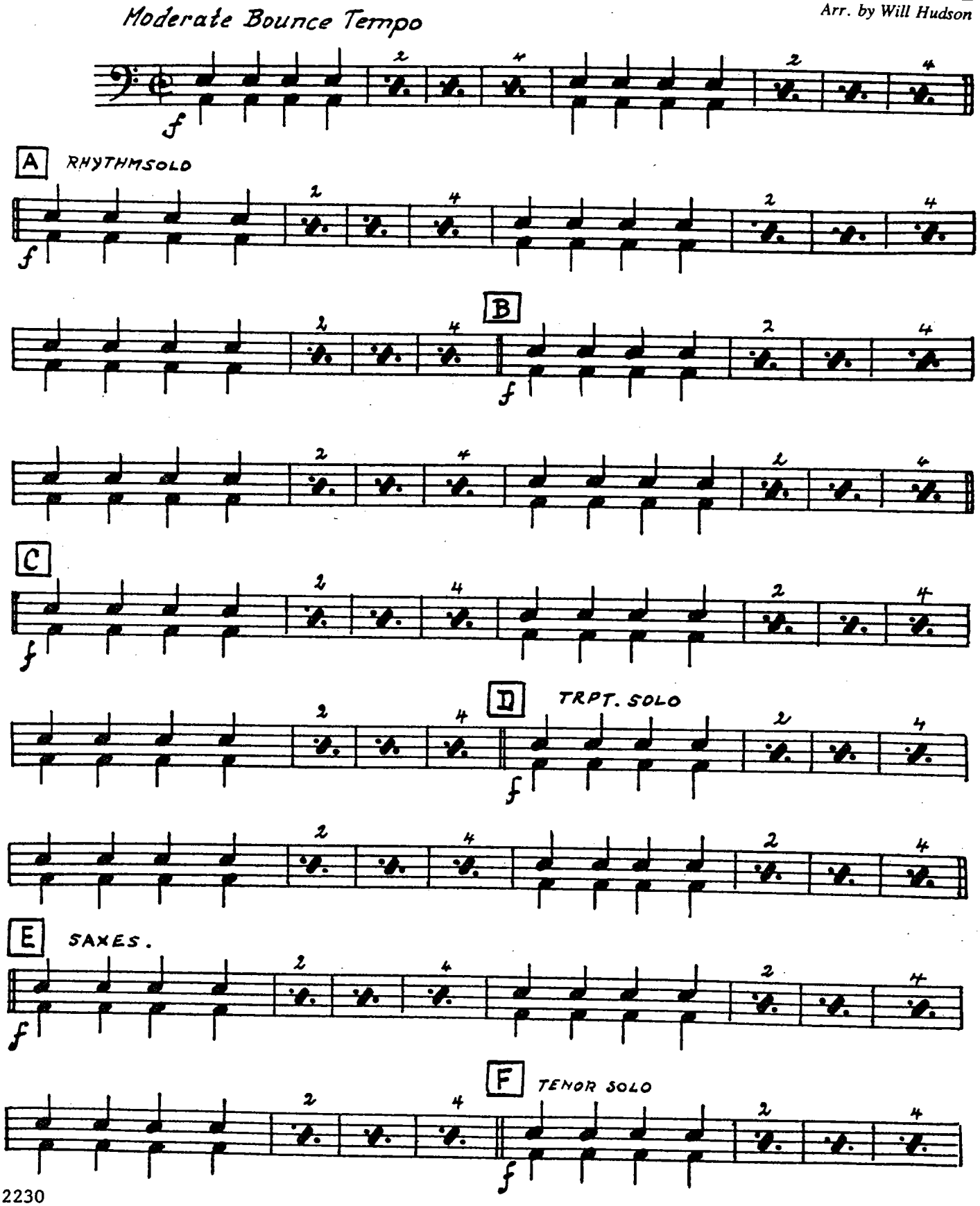

Copyright © 1942, 1944 (Renewed 1970, 1972) ROBBINS MUSIC CORPORATION
International Copyright Secured Made in U.S.A. All Rights Reserved

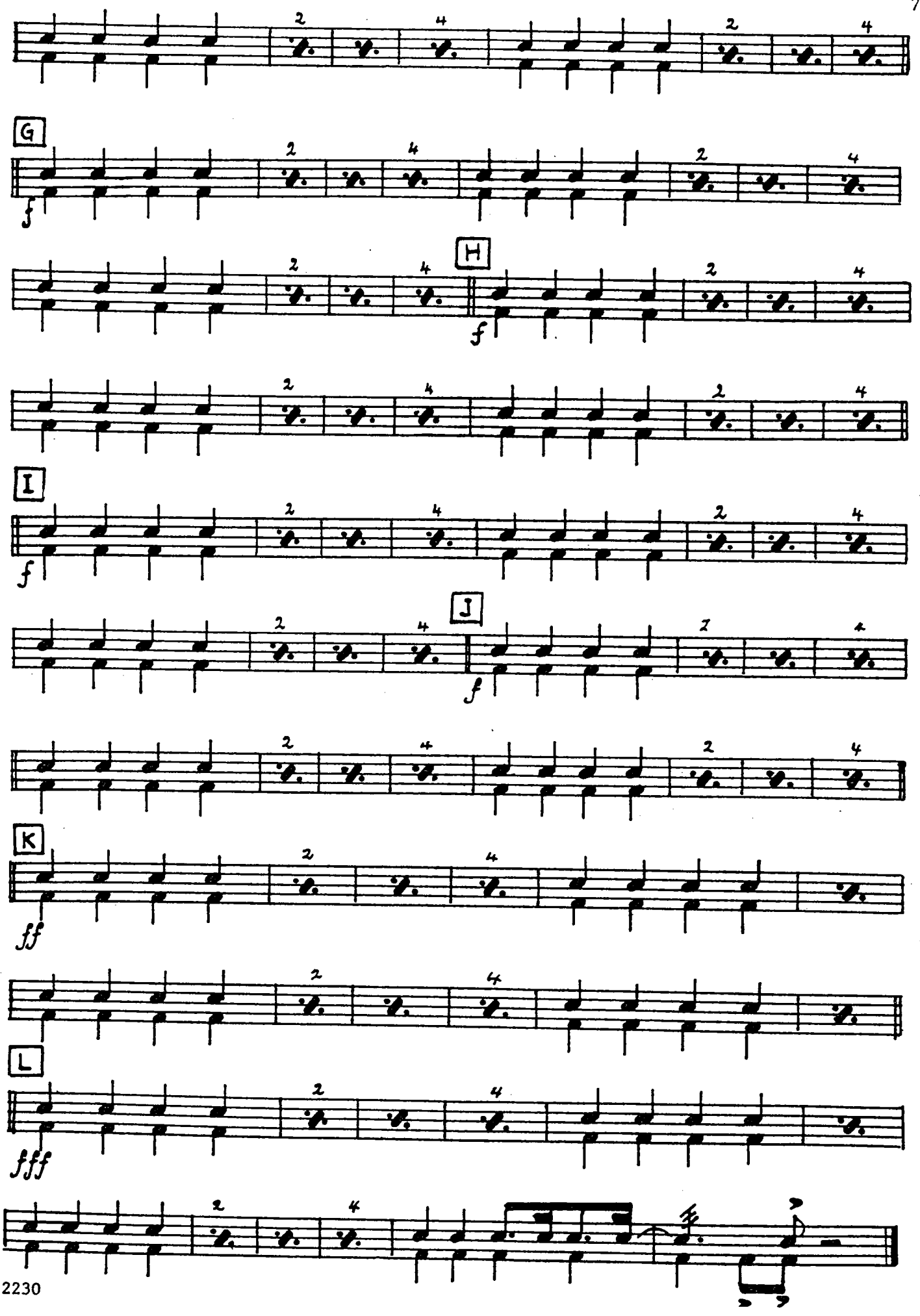
G
H
I
J
K
L
f
f
f
ff
fff

Harry James Big Hit

3 TWO O'CLOCK JUMP

4th Trombone

Moderate Bounce Tempo

By HARRY JAMES
BENNY GOODMAN, COUNT BASIE
Arr by Will Hudson

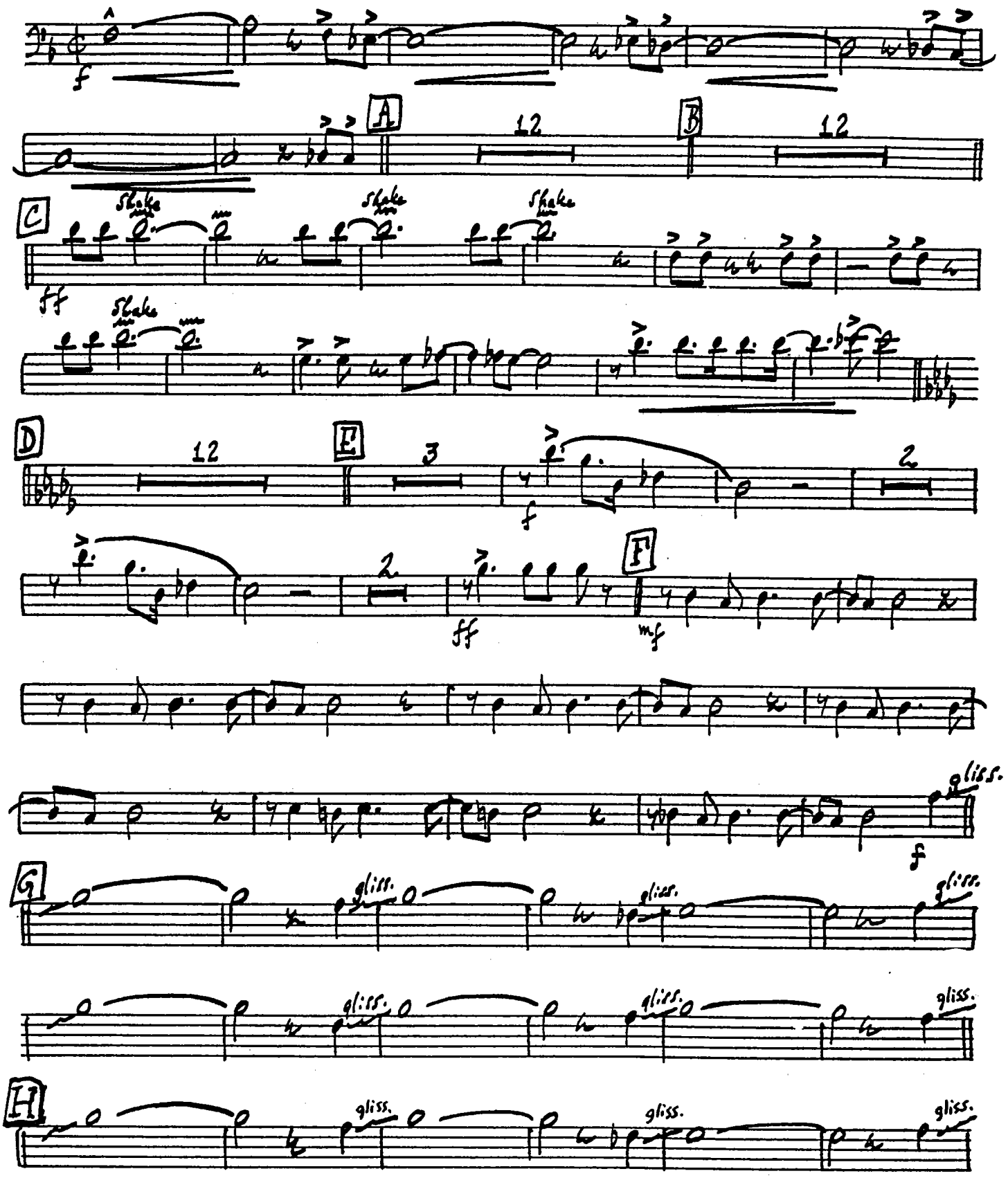

Copyright © 1942, 1944 (Renewed 1970, 1972) SBK ROBBINS CATALOG INC.
International Copyright Secured Made In U.S.A. All Rights Reserved

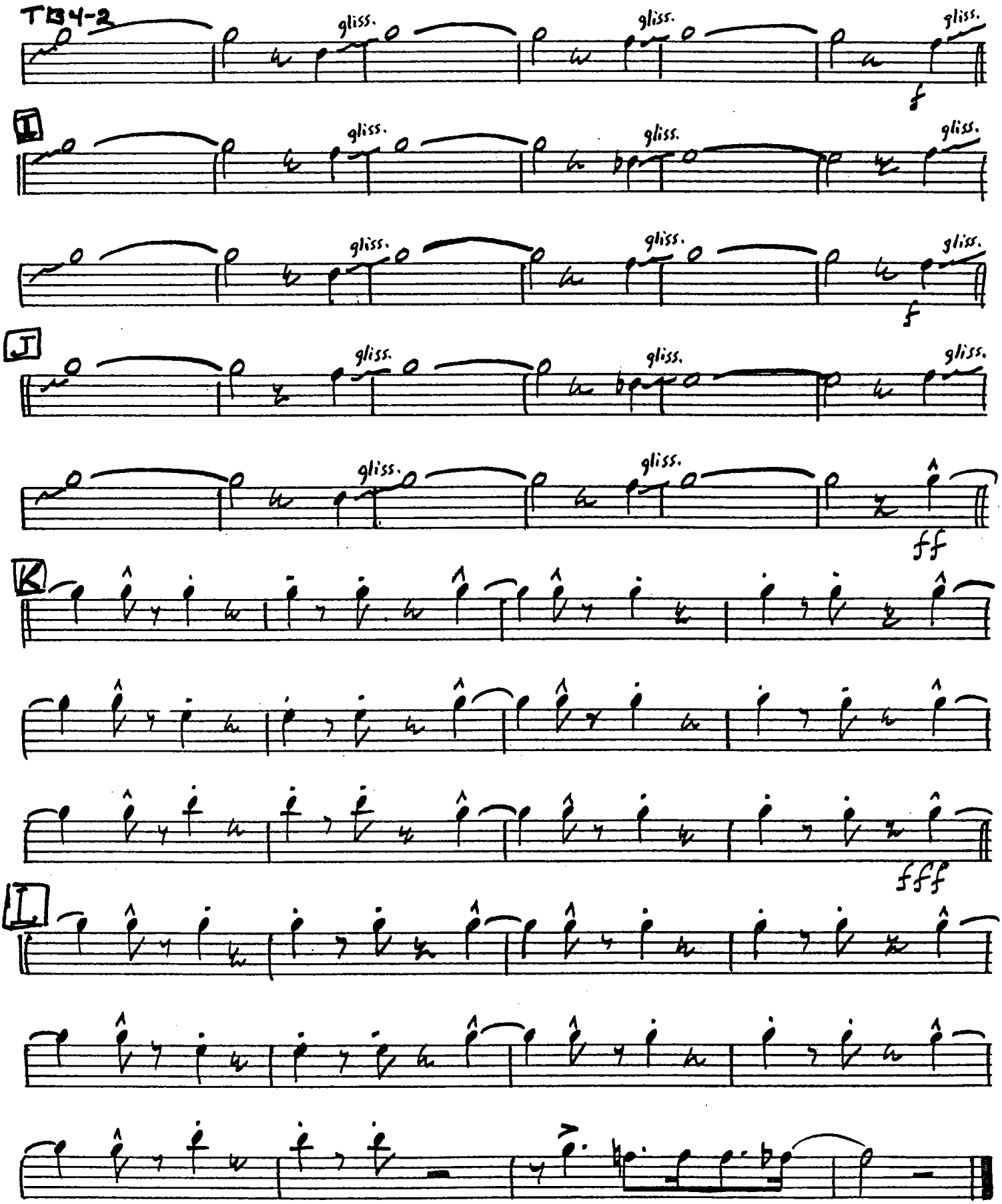
TB4-2
gliss.
f
I
J
ff
K
fff
L

Harry James Big Hit

3 TWO O'CLOCK JUMP

3rd Trombone

Moderate Bounce Tempo

By HARRY JAMES
BENNY GOODMAN, COUNT BASIE
Arr. by Will Hudson.

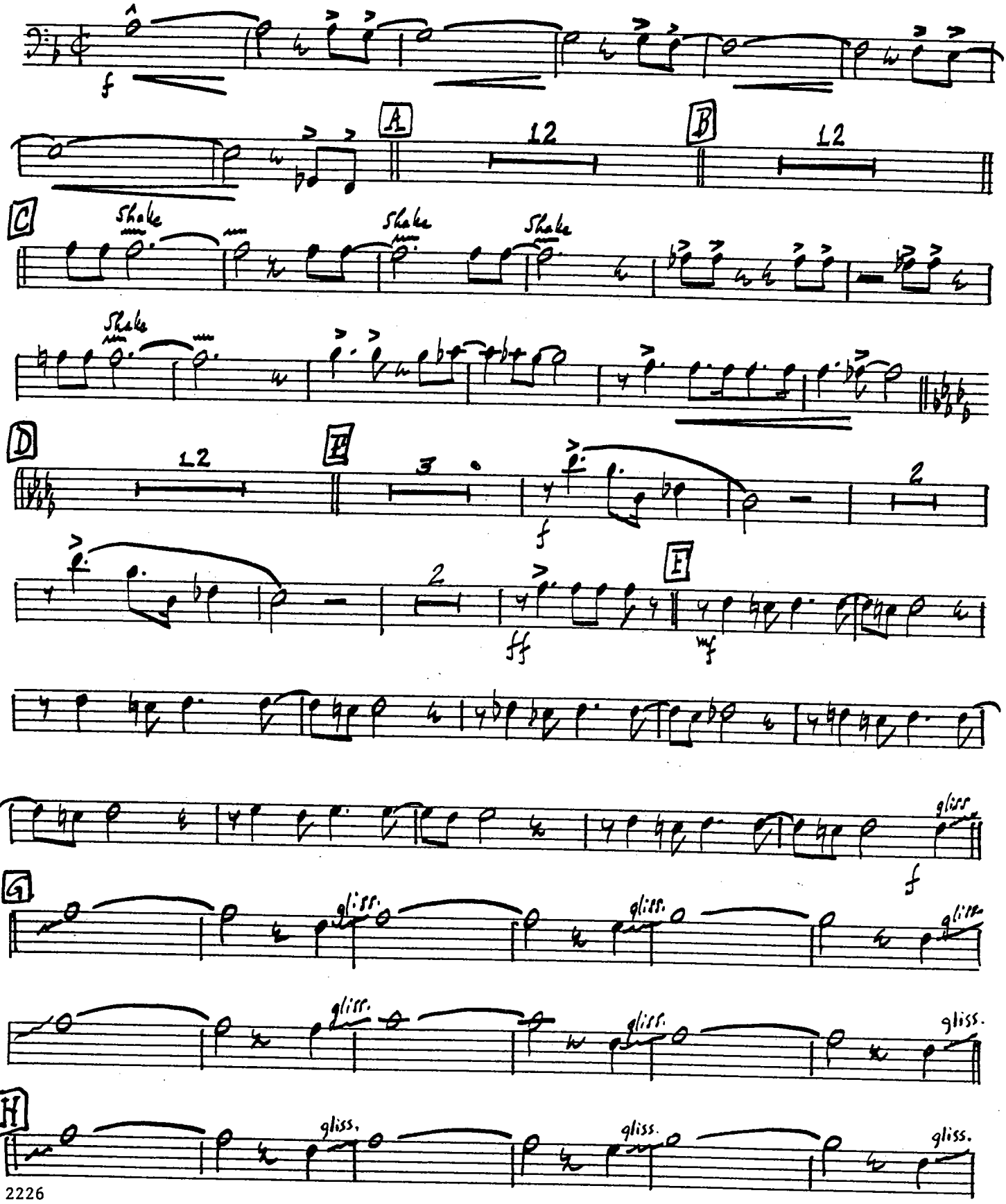

Copyright © 1942, 1944 (Renewed 1970, 1972) ROBBINS MUSIC CORPORATION
International Copyright Secured Made in U.S.A. All Rights Reserved

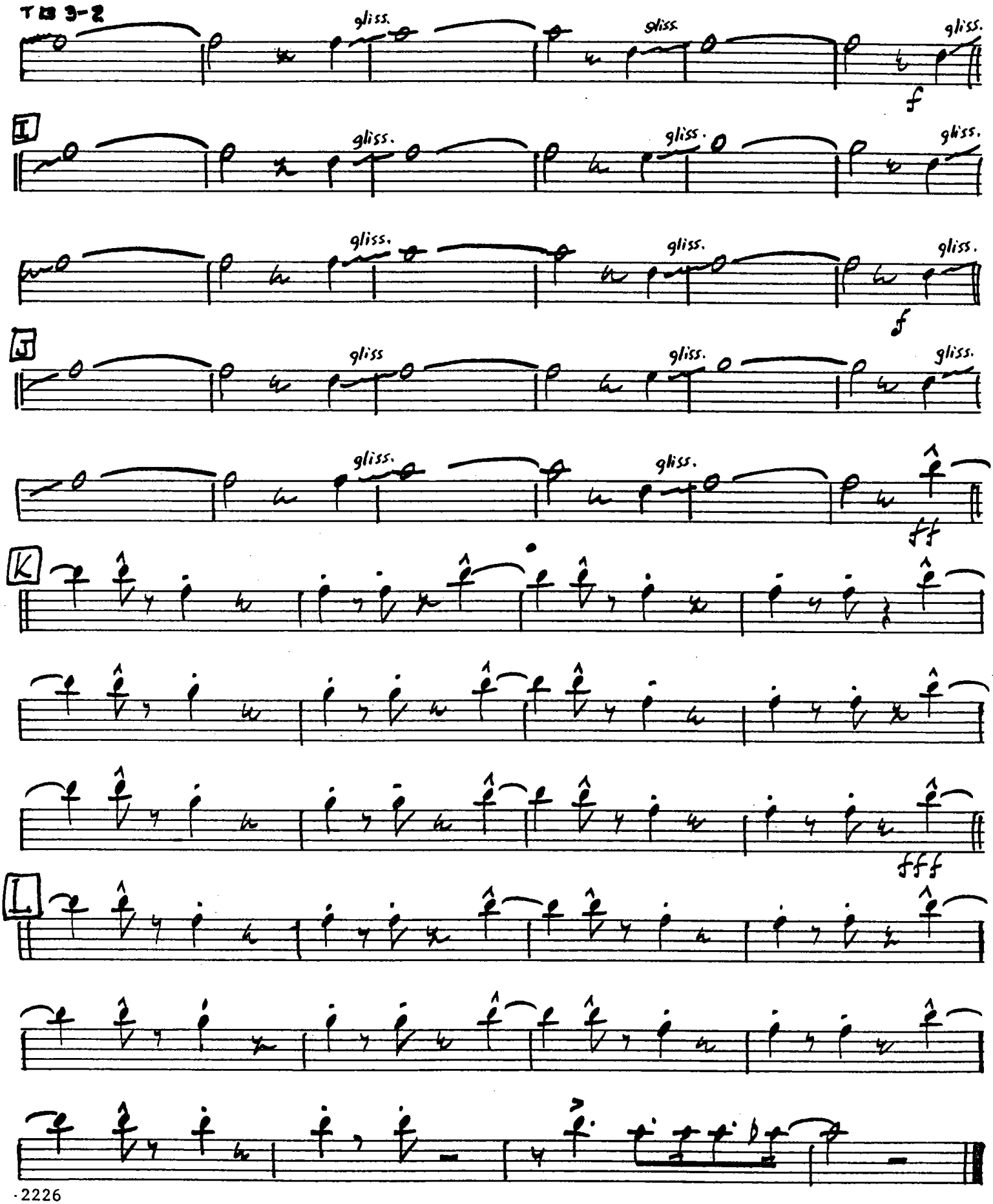
TB 3-2
gliss.
f
I
J
ff
K
fff
L

3 TWO O'CLOCK JUMP

By HARRY JAMES
BENNY GOODMAN, COUNT BASIE
Arr. by Will Hudson

2nd Trombone

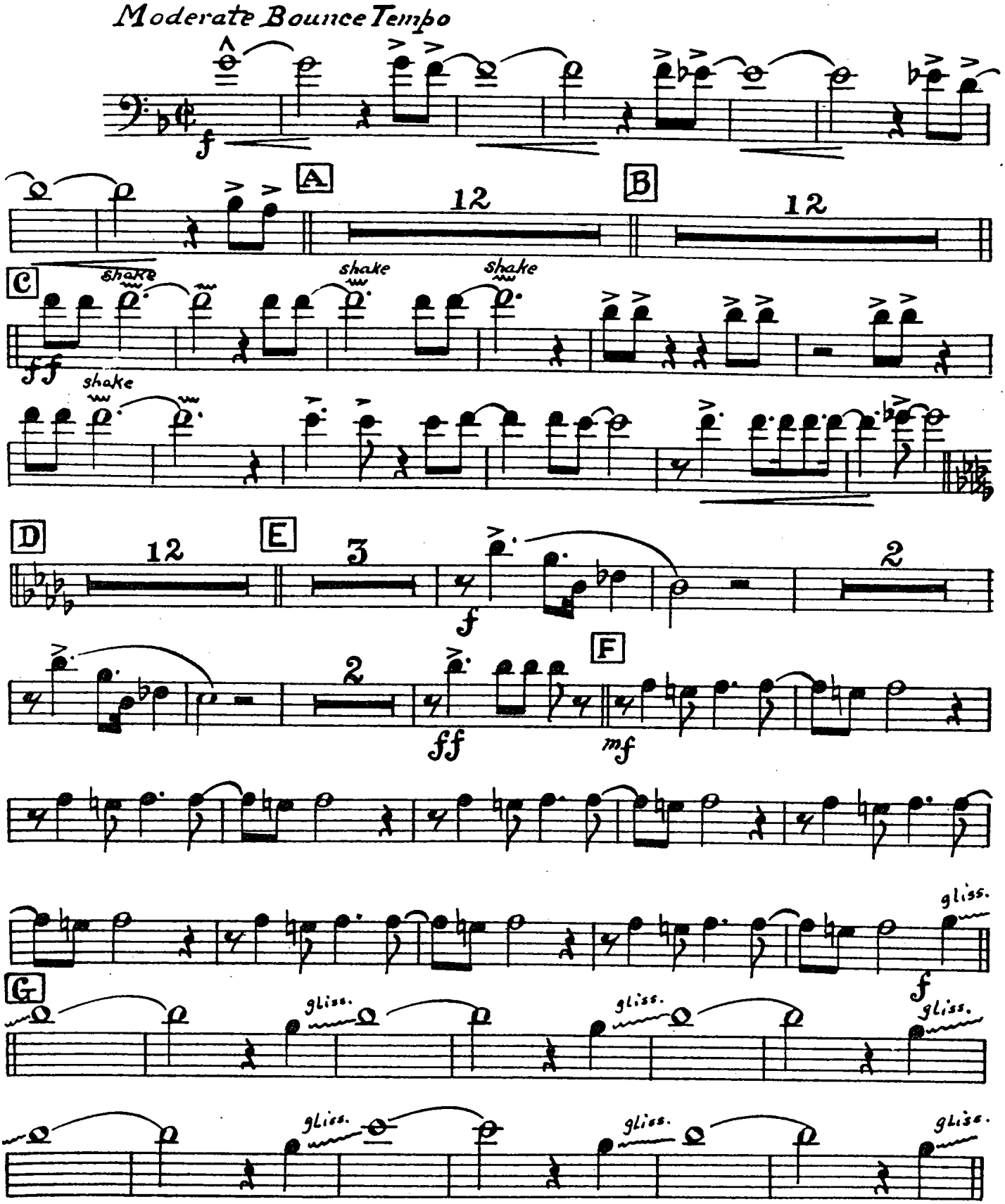

Copyright © 1942, 1944 (Renewed 1970, 1972) ROBBINS MUSIC CORPORATION
International Copyright Secured Made in U.S.A. All Rights Reserved

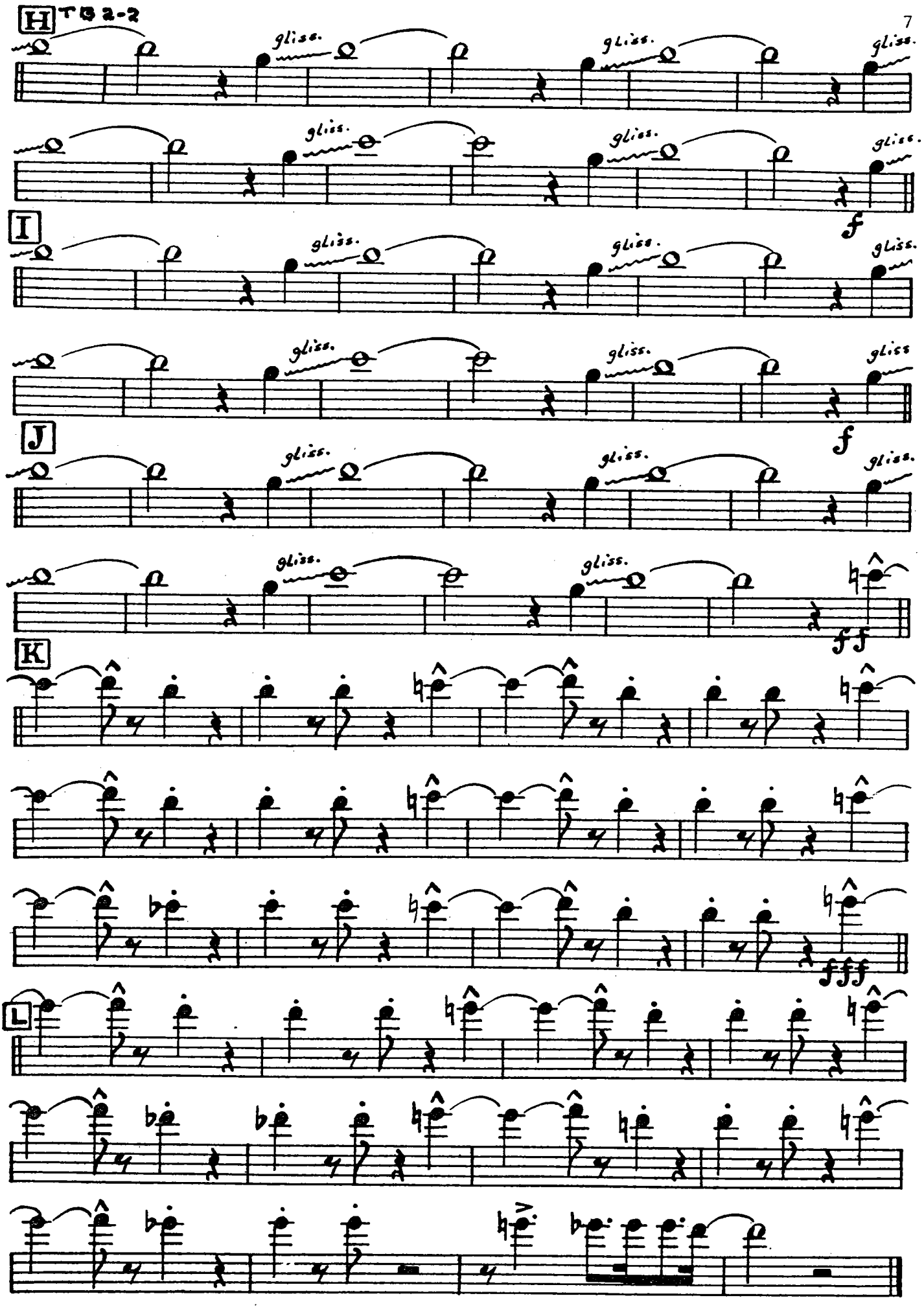
H
TB 2-2
gliss.
I
J
K
L
f
ff
fff

Harry James Big Hit

3 TWO O'CLOCK JUMP

By HARRY JAMES
BENNY GOODMAN, COUNT BASIE
Arr. by Will Hudson

1st Trombone

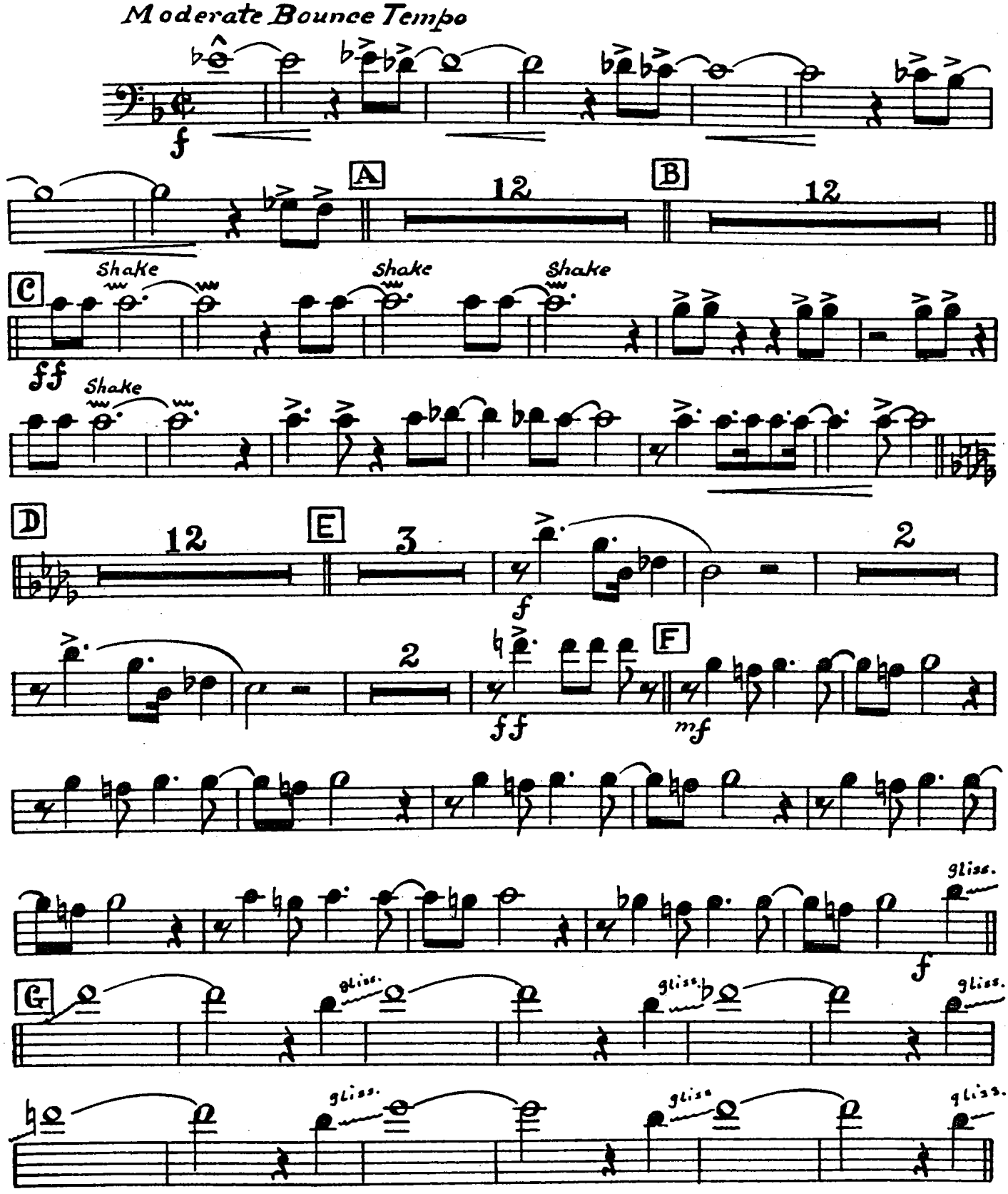

Copyright © 1942, 1944 (Renewed 1970, 1972) ROBBINS MUSIC CORPORATION
International Copyright Secured Made in U.S.A. All Rights Reserved

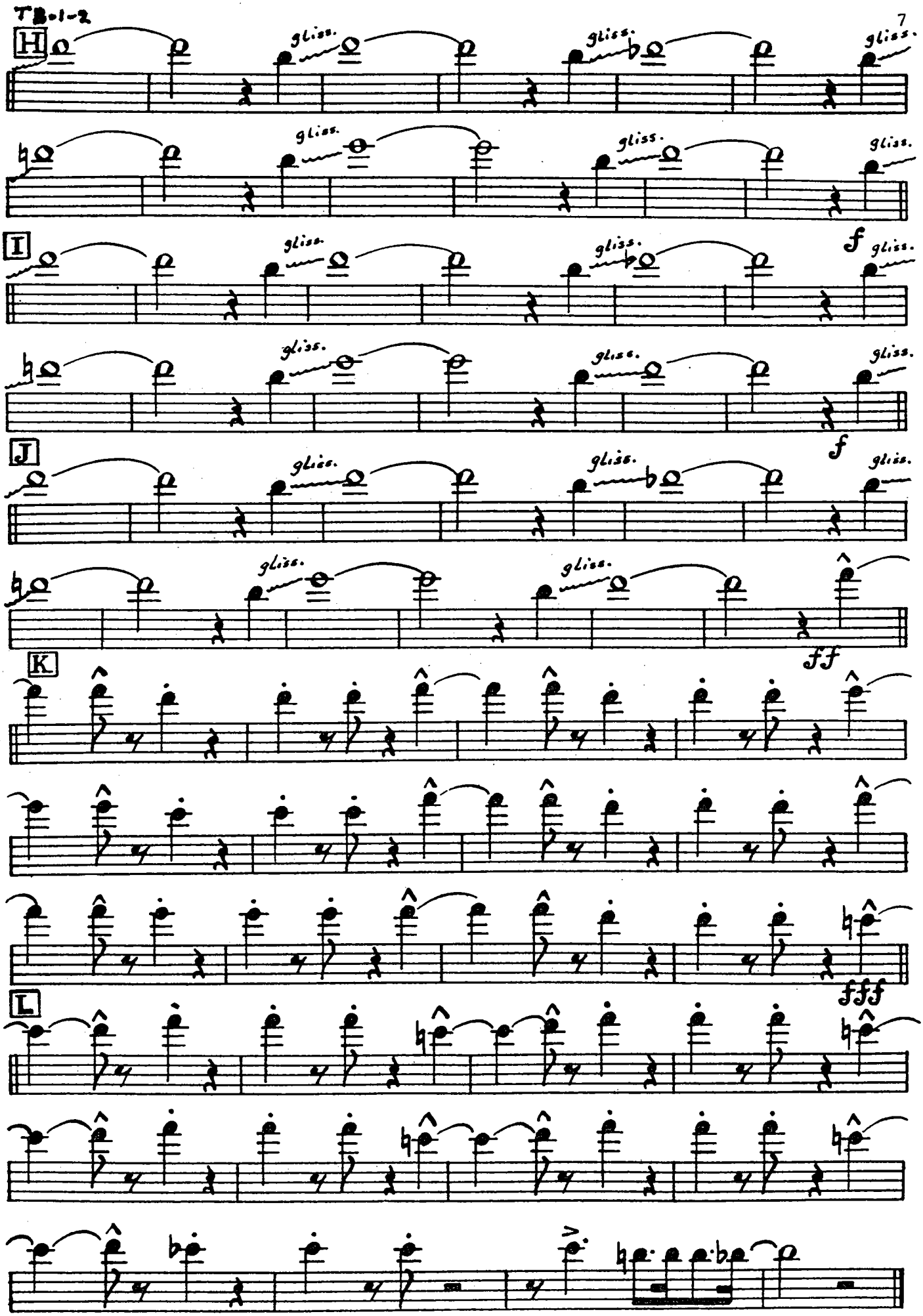
Tbn 1-2
H
I
J
K
L
gliss.
f
ff
fff

3 TWO O'CLOCK JUMP

Eb Baritone Sax

By HARRY JAMES
BENNY GOODMAN, COUNT BASIE
Arr. by Will Hudson

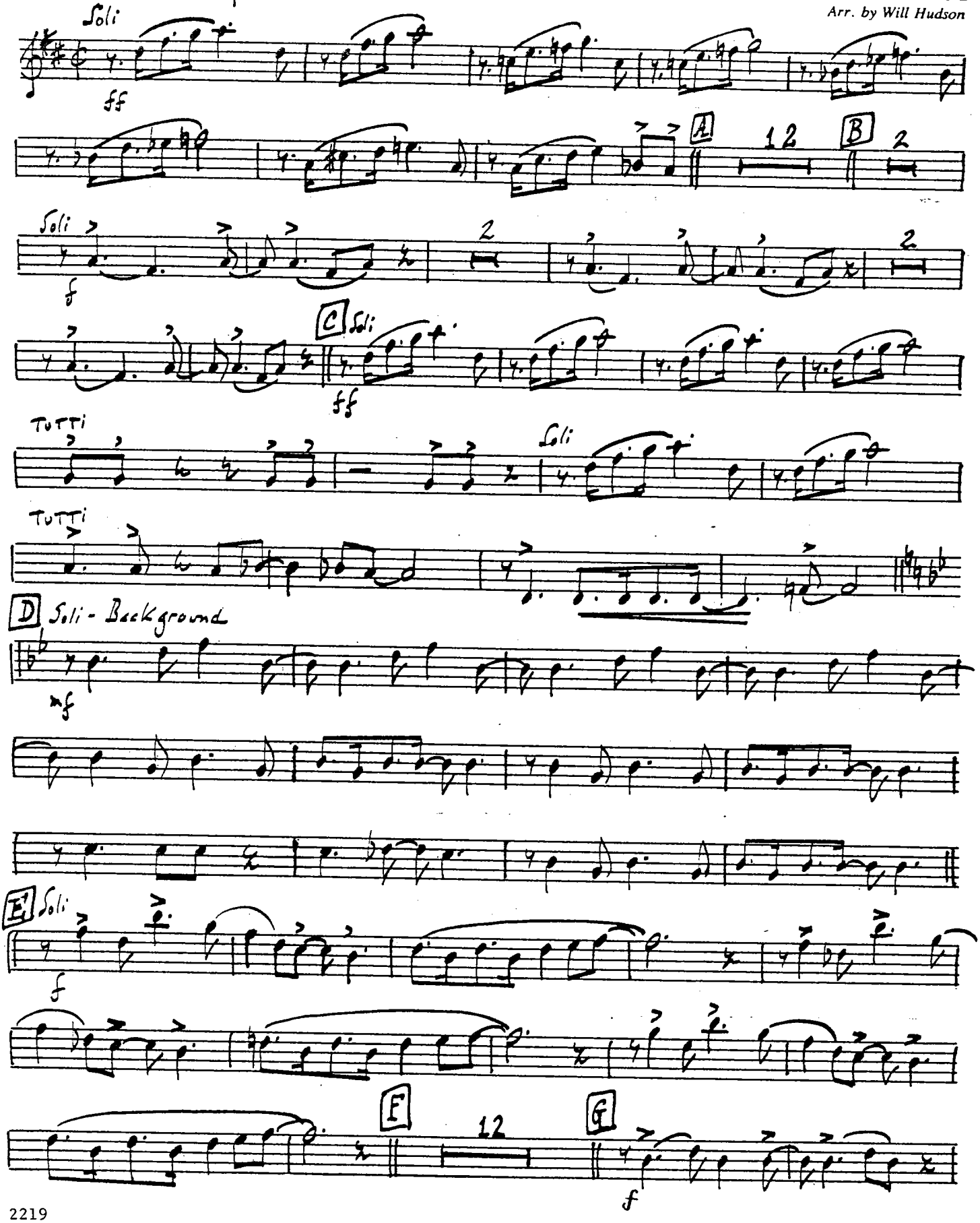

Copyright © 1942, 1944 (Renewed 1970, 1972) ROBBINS MUSIC CORPORATION
International Copyright Secured
Made in U.S.A.
All Rights Reserved

BARI-SAX-2

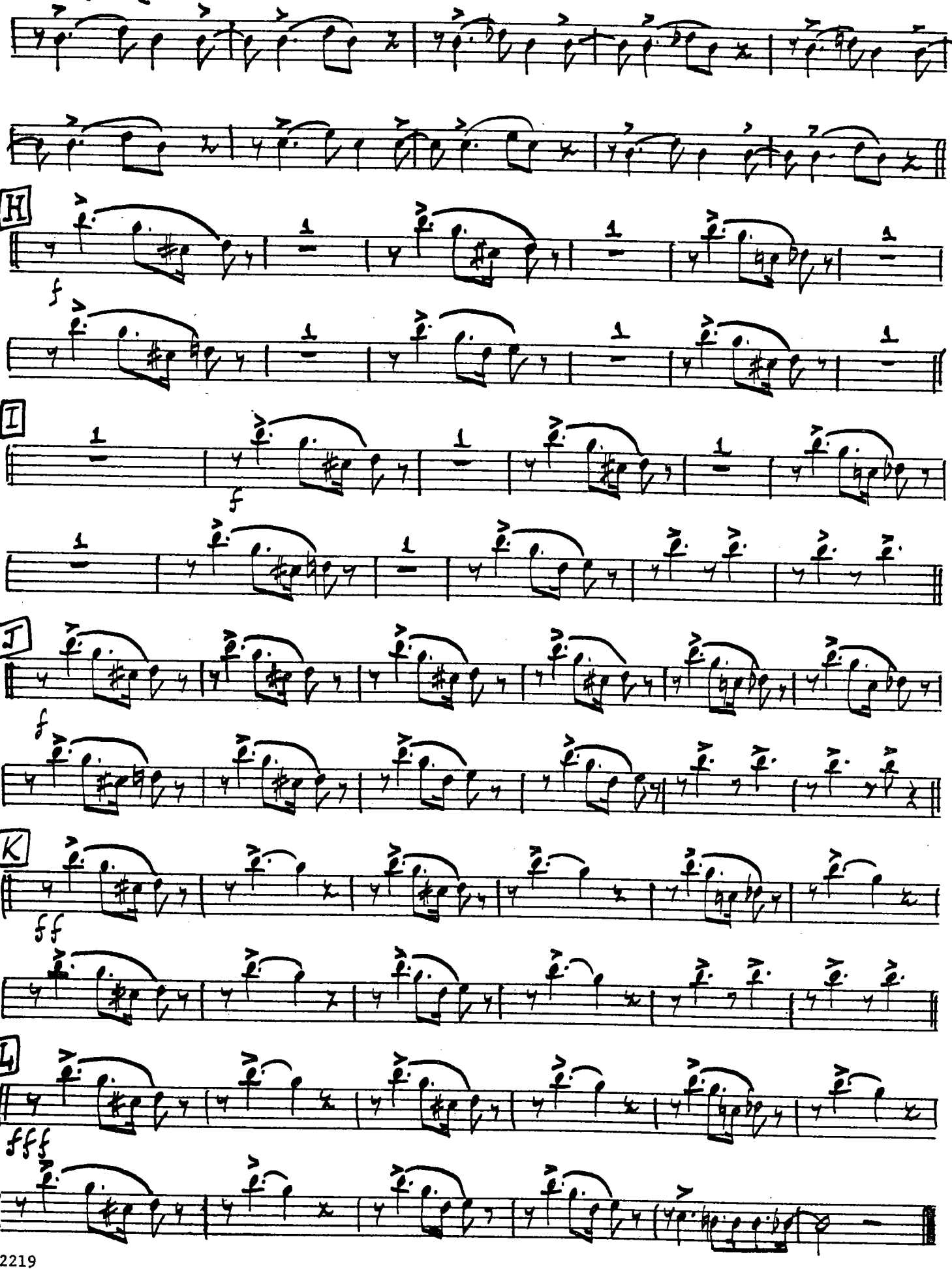

Harry James Big Hit

3 TWO O'CLOCK JUMP

By HARRY JAMES
BENNY GOODMAN, COUNT BASIE
Arr. by Will Hudson

2nd B♭ Tenor Sax

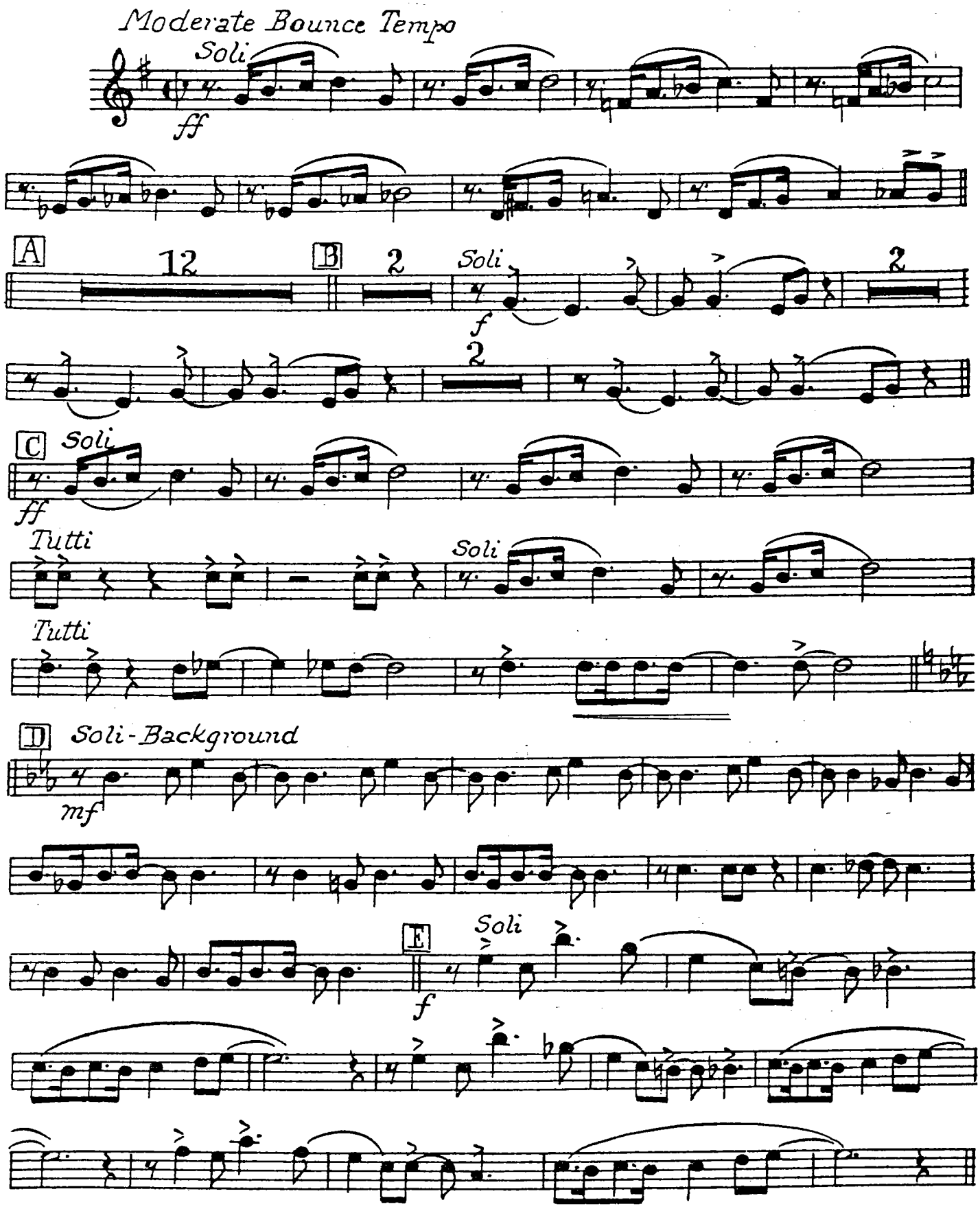

Copyright © 1942, 1944 (Renewed 1970, 1972) ROBBINS MUSIC CORPORATION
International Copyright Secured Made in U.S.A. All Rights Reserved

TSX-2-2

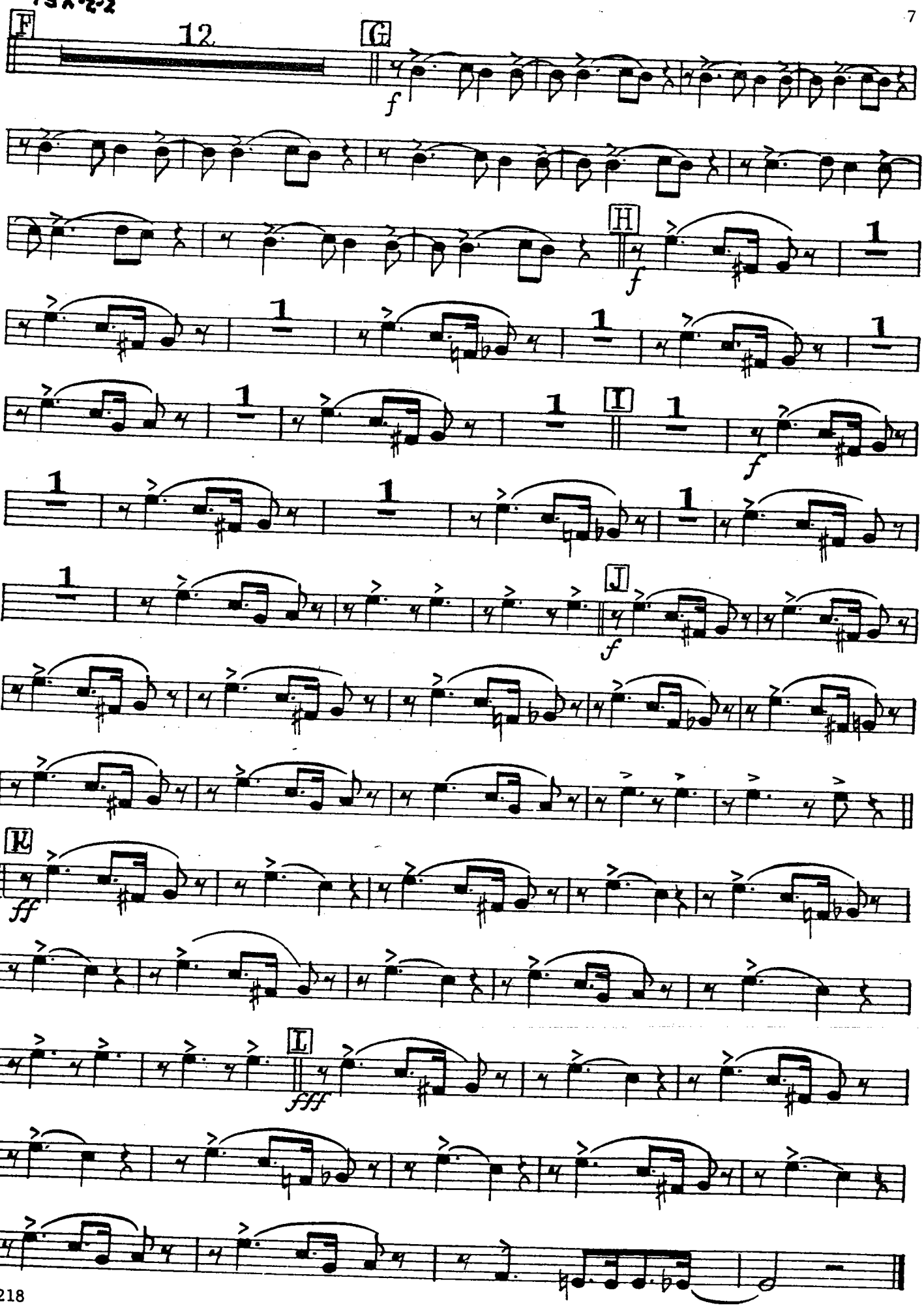

3 TWO O'CLOCK JUMP

2nd Eb Alto Sax

By HARRY JAMES
BENNY GOODMAN, COUNT BASIE
Arr. by Will Hudson

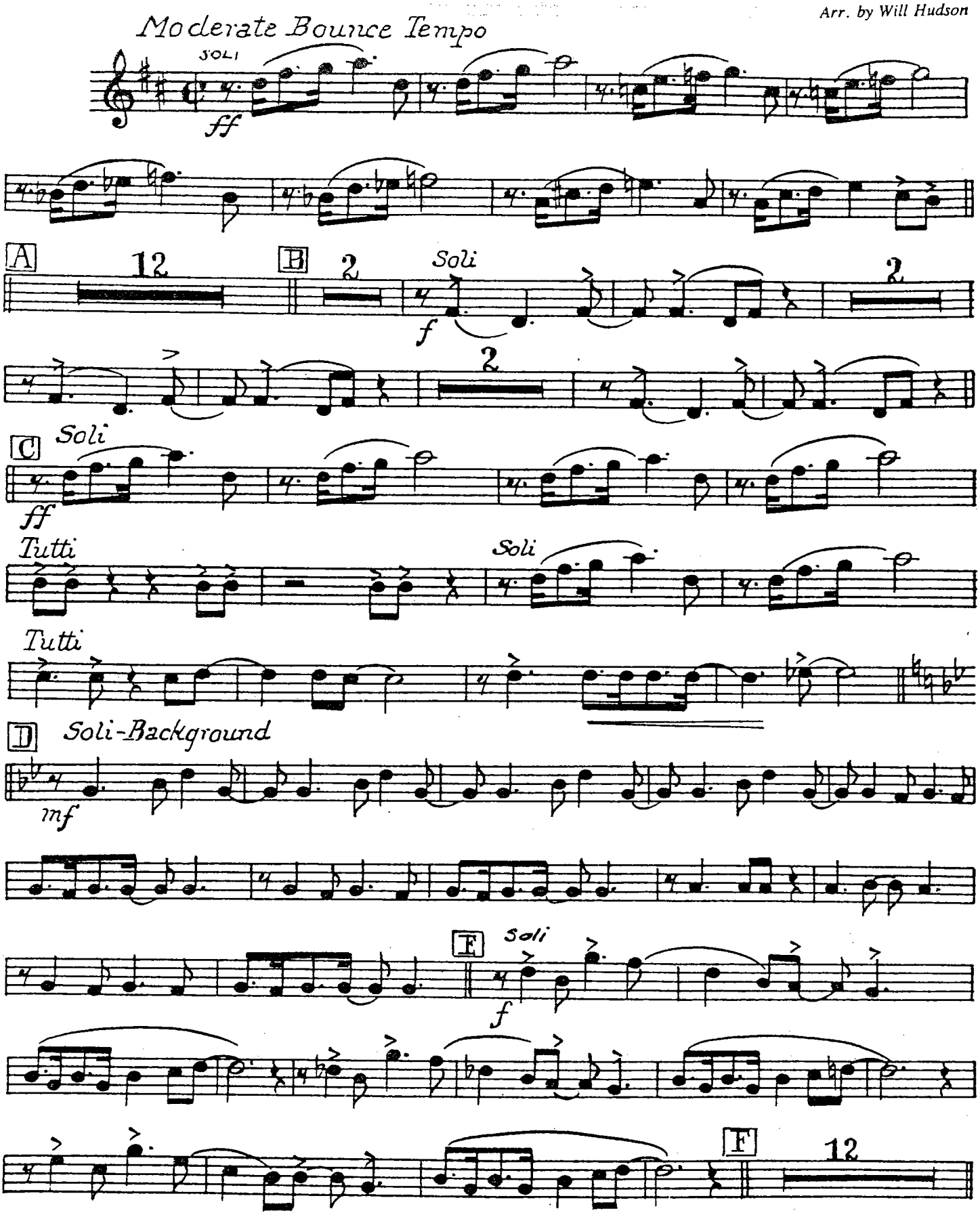

Copyright © 1942, 1944 (Renewed 1970, 1972) ROBBINS MUSIC CORPORATION
International Copyright Secured Made in U.S.A. All Rights Reserved

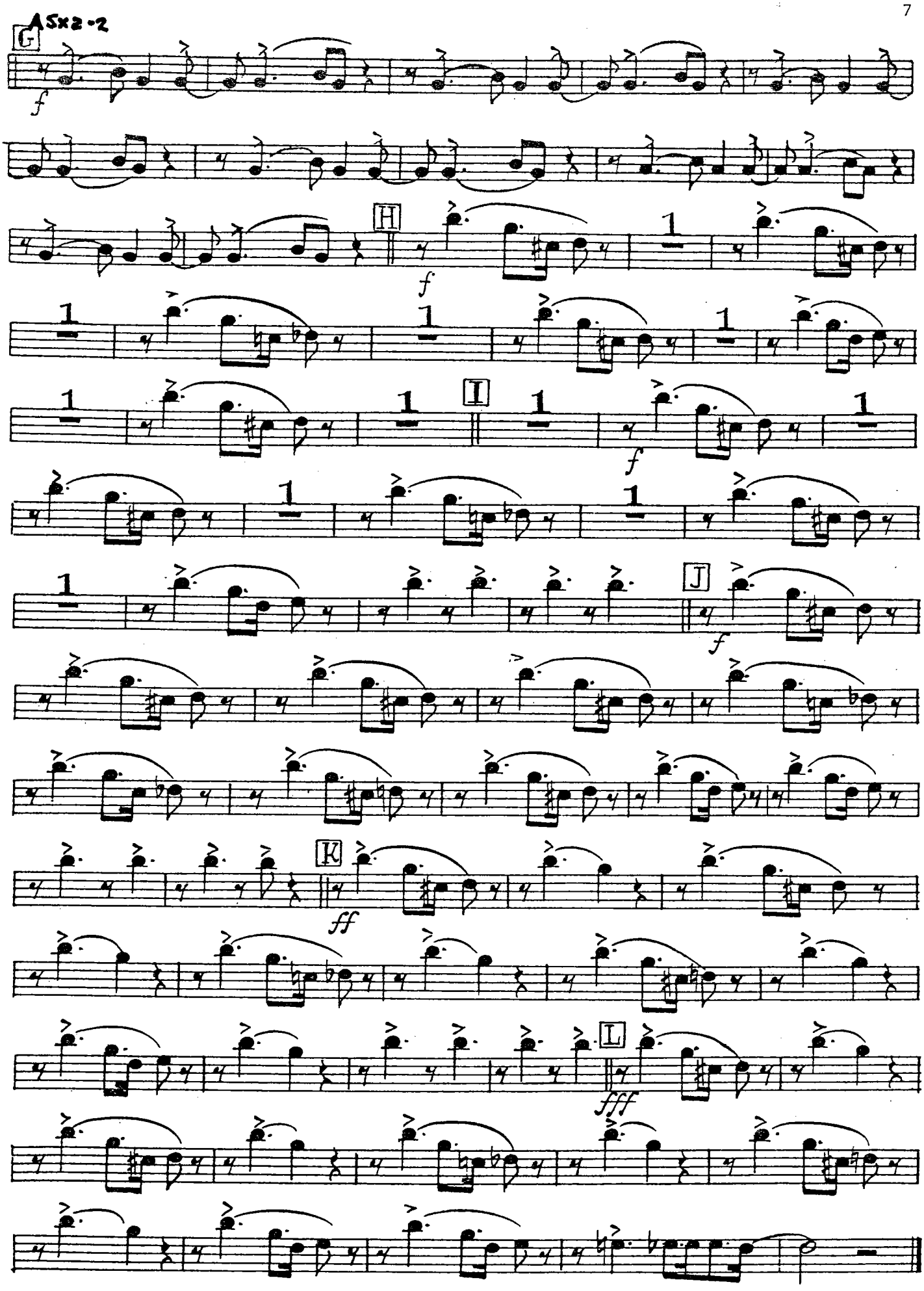
ASx2-2
G
f
H
f
I
f
J
f
K
ff
L
fff

3 TWO O'CLOCK JUMP

By HARRY JAMES
BENNY GOODMAN, COUNT BASIE
Arr. by Will Hudson

1st B♭ Tenor Sax

Moderate Bounce Tempo

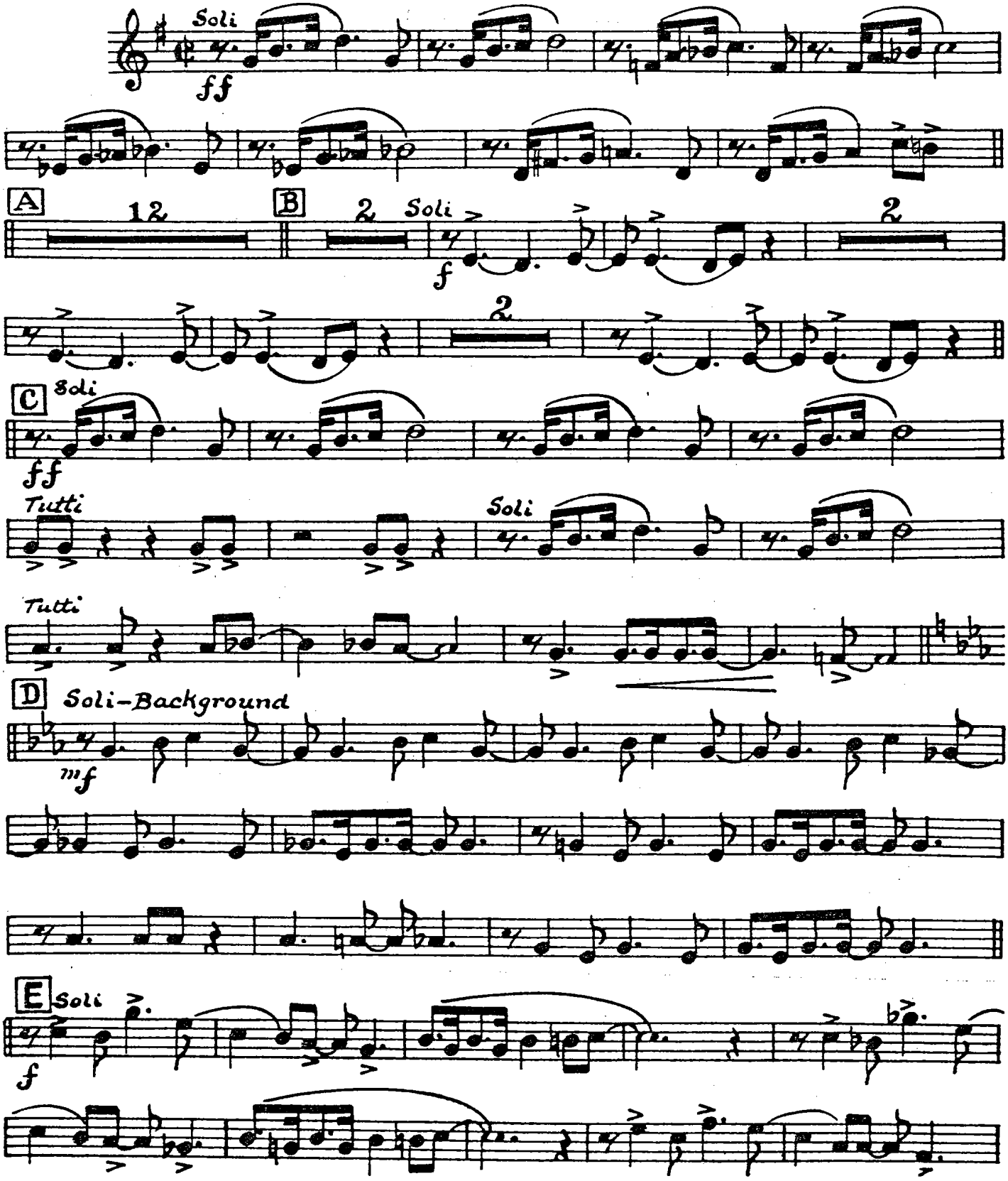

© 1942, 1944 (Renewed 1970, 1972) ROBBINS MUSIC CORPORATION
All Rights Assigned to CBS CATALOGUE PARTNERSHIP
All Rights Controlled and Administered by CBS ROBBINS CATALOG
International Copyright Secured Made in U.S.A. All Rights Reserved

TS-1-2

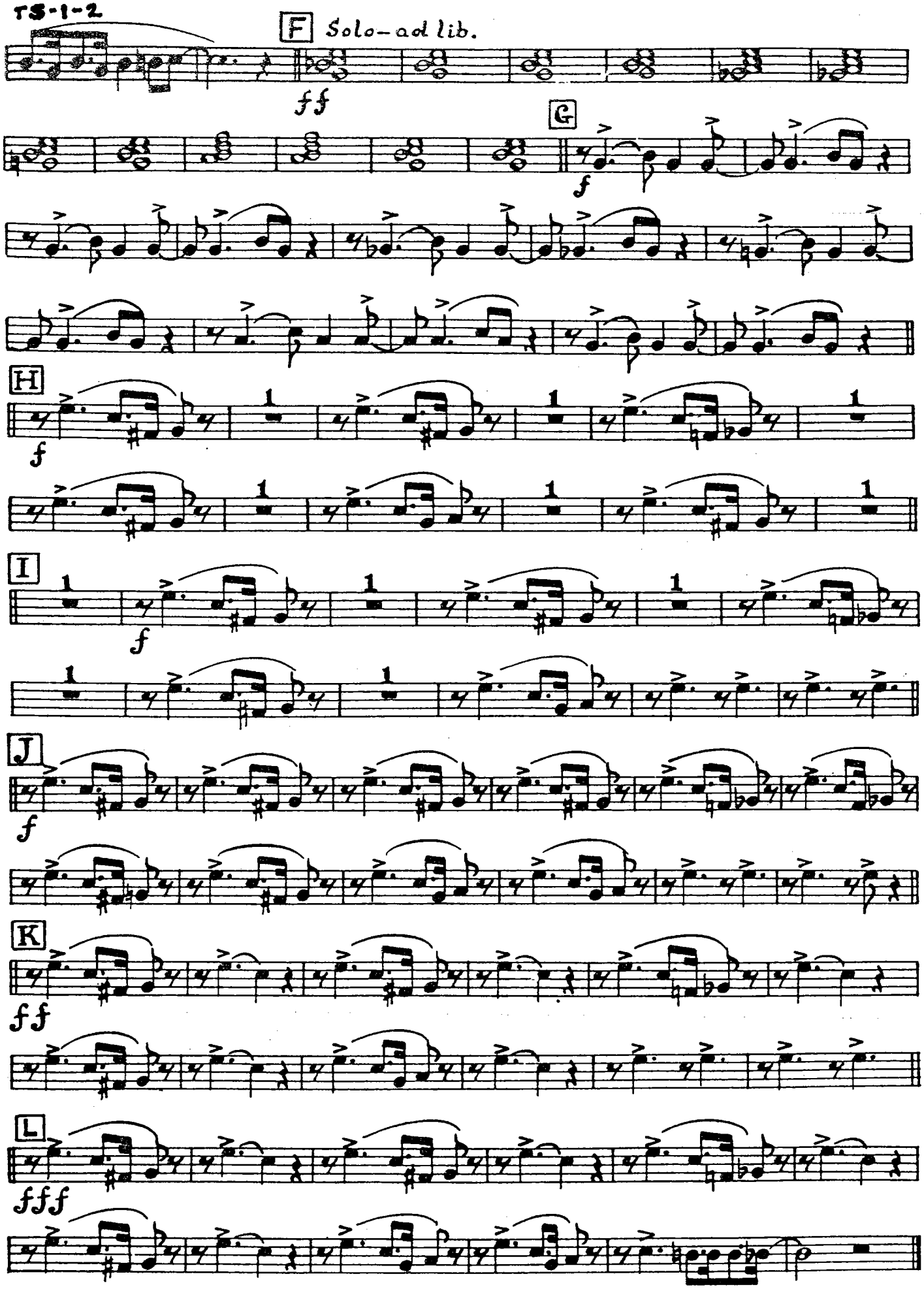

Harry James Big Hit

3 TWO O'CLOCK JUMP

By HARRY JAMES
BENNY GOODMAN, COUNT BASIE
Arr. by Will Hudson

1st Eb Alto Sax

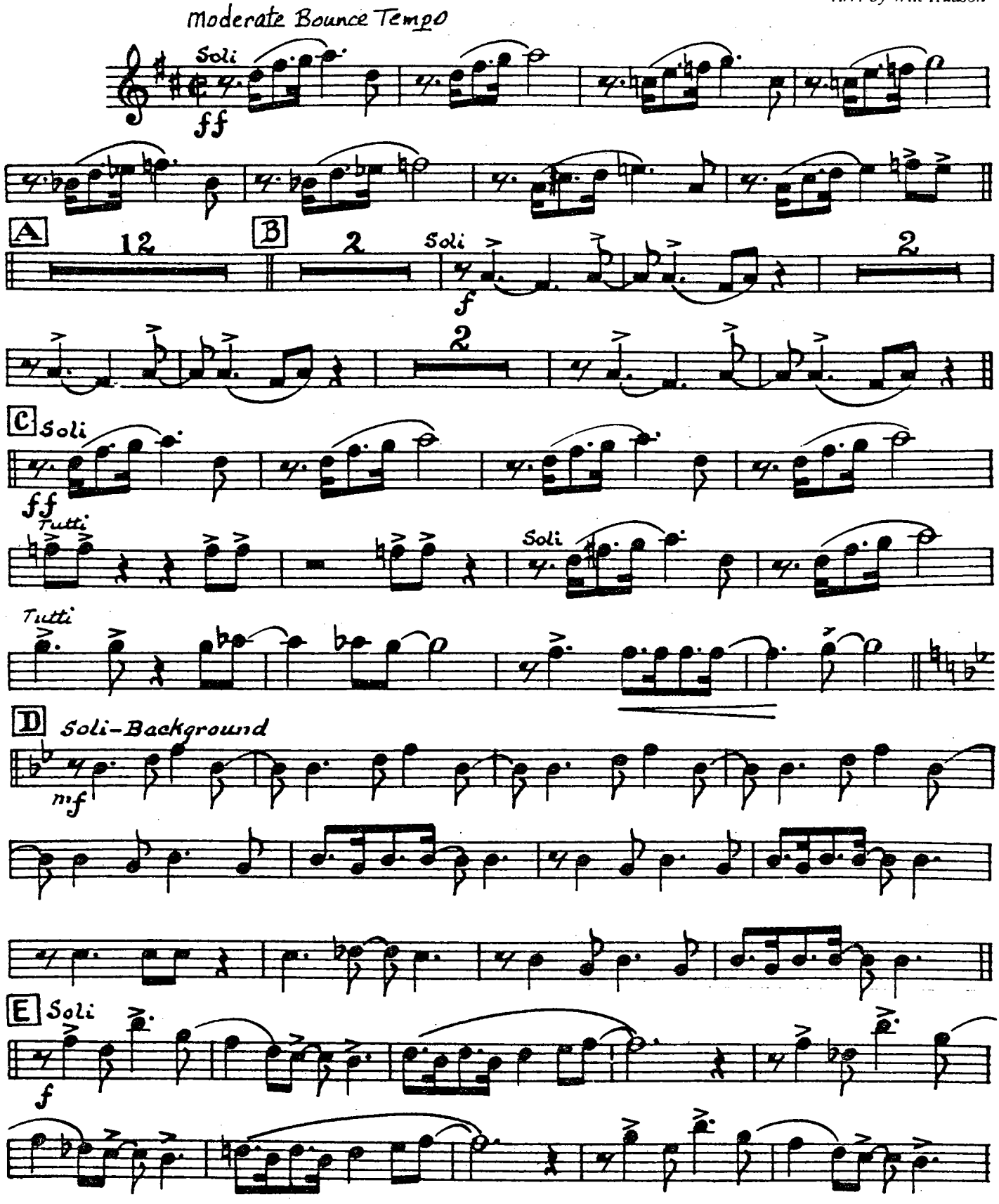

© 1942, 1944 ROBBINS MUSIC CORPORATION
© Renewed 1970, 1972 ROBBINS MUSIC CORPORATION, a catalog of CBS SONGS, a division of CBS INC.
International Copyright Secured Made In U.S.A. All Rights Reserved

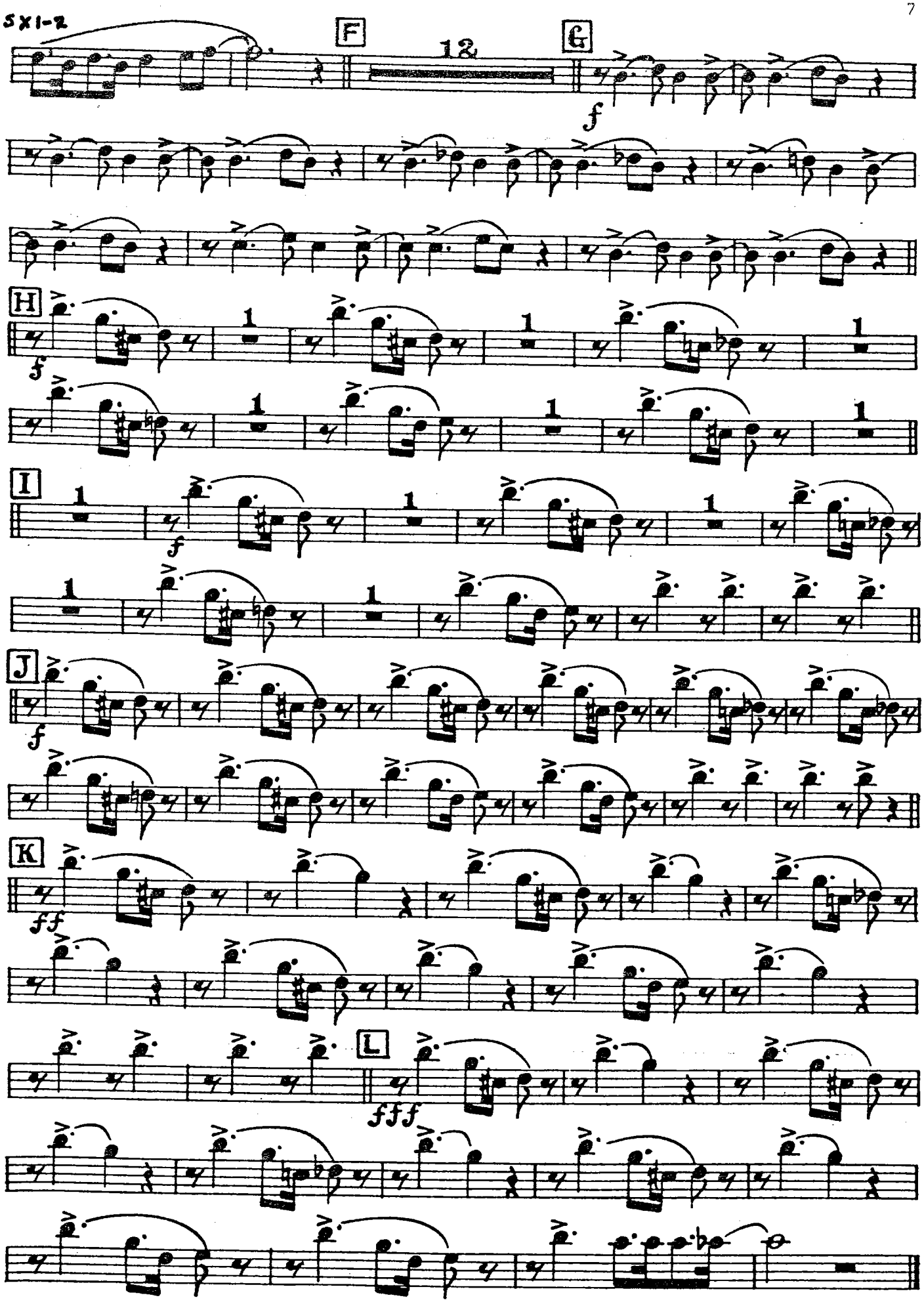
5X1-2
F
12
G
f
H
f
I
f
J
f
K
ff
L
fff

Harry James Big Hit

3 TWO O'CLOCK JUMP

4th Trumpet

By HARRY JAMES
BENNY GOODMAN, COUNT BASIE
Arr. by Will Hudson

Moderate Bounce Tempo

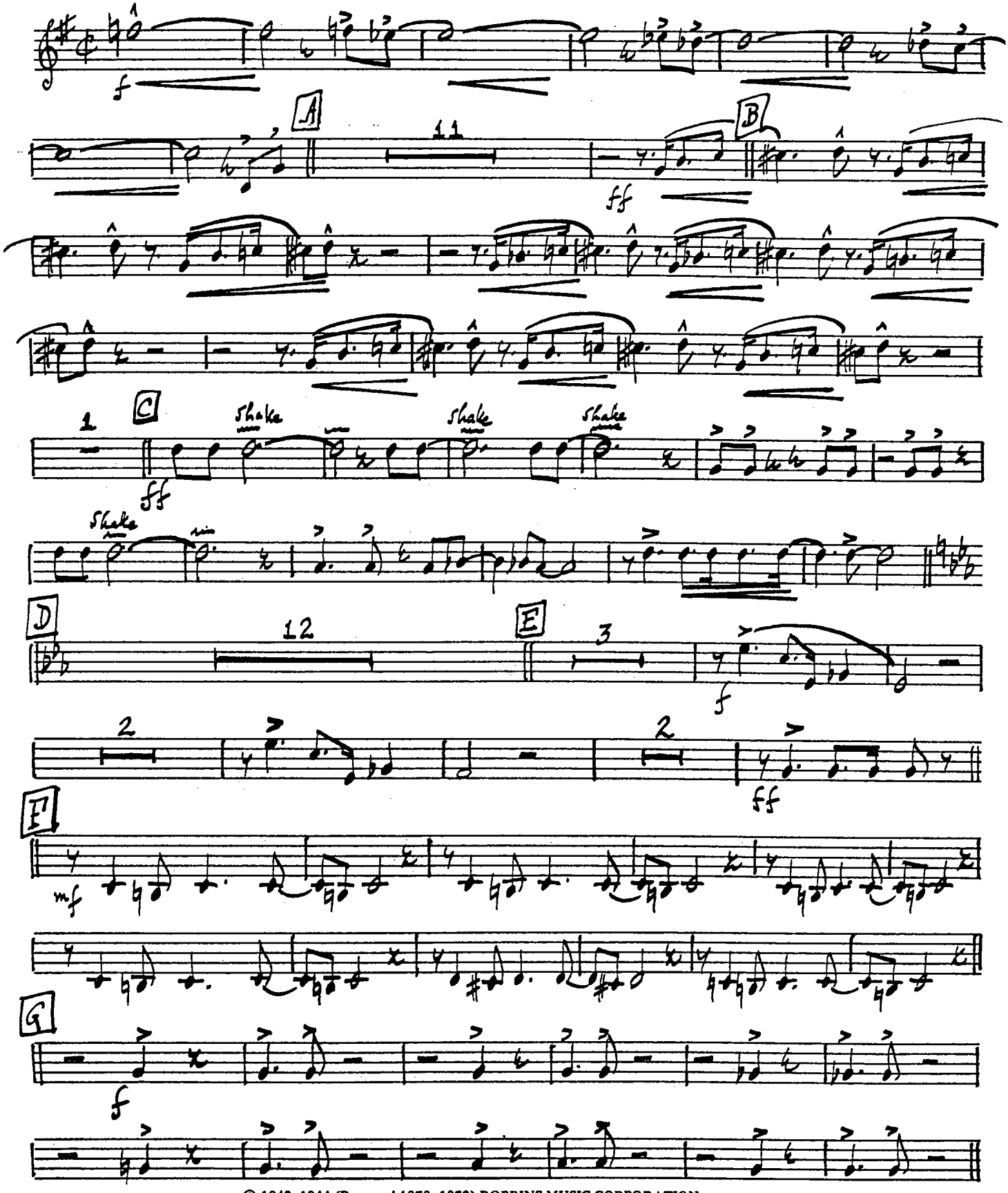

© 1942, 1944 (Renewed 1970, 1972) ROBBINS MUSIC CORPORATION
All Rights Assigned to CBS CATALOGUE PARTNERSHIP
All Rights Controlled and Administered by CBS ROBBINS CATALOG
International Copyright Secured Made in U.S.A. All Rights Reserved

TR 4-2

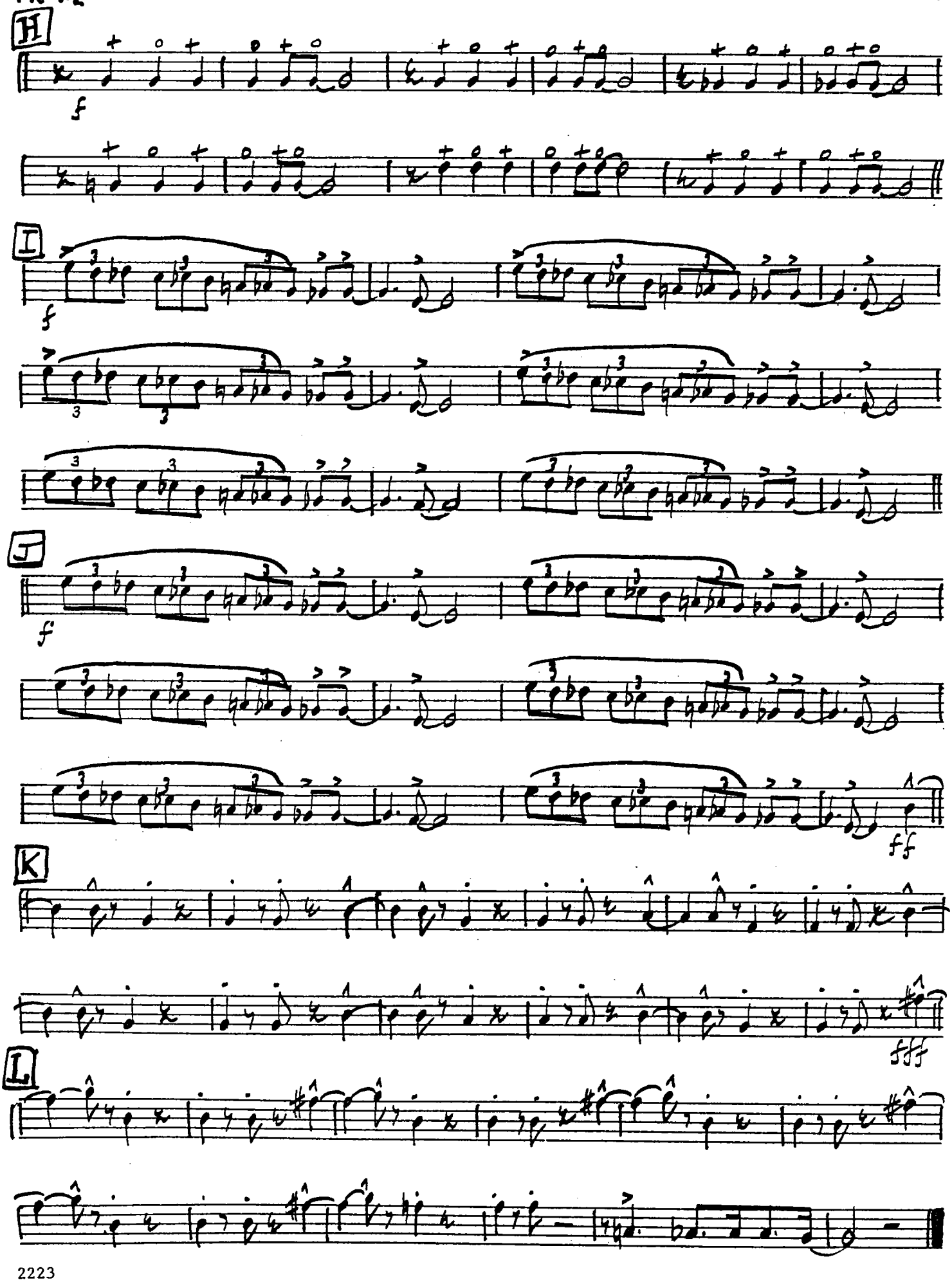

Harry James Big Hit

3 TWO O'CLOCK JUMP

3rd Trumpet

By HARRY JAMES
BENNY GOODMAN, COUNT BASIE
Arr. by Will Hudson

Moderate Bounce Tempo

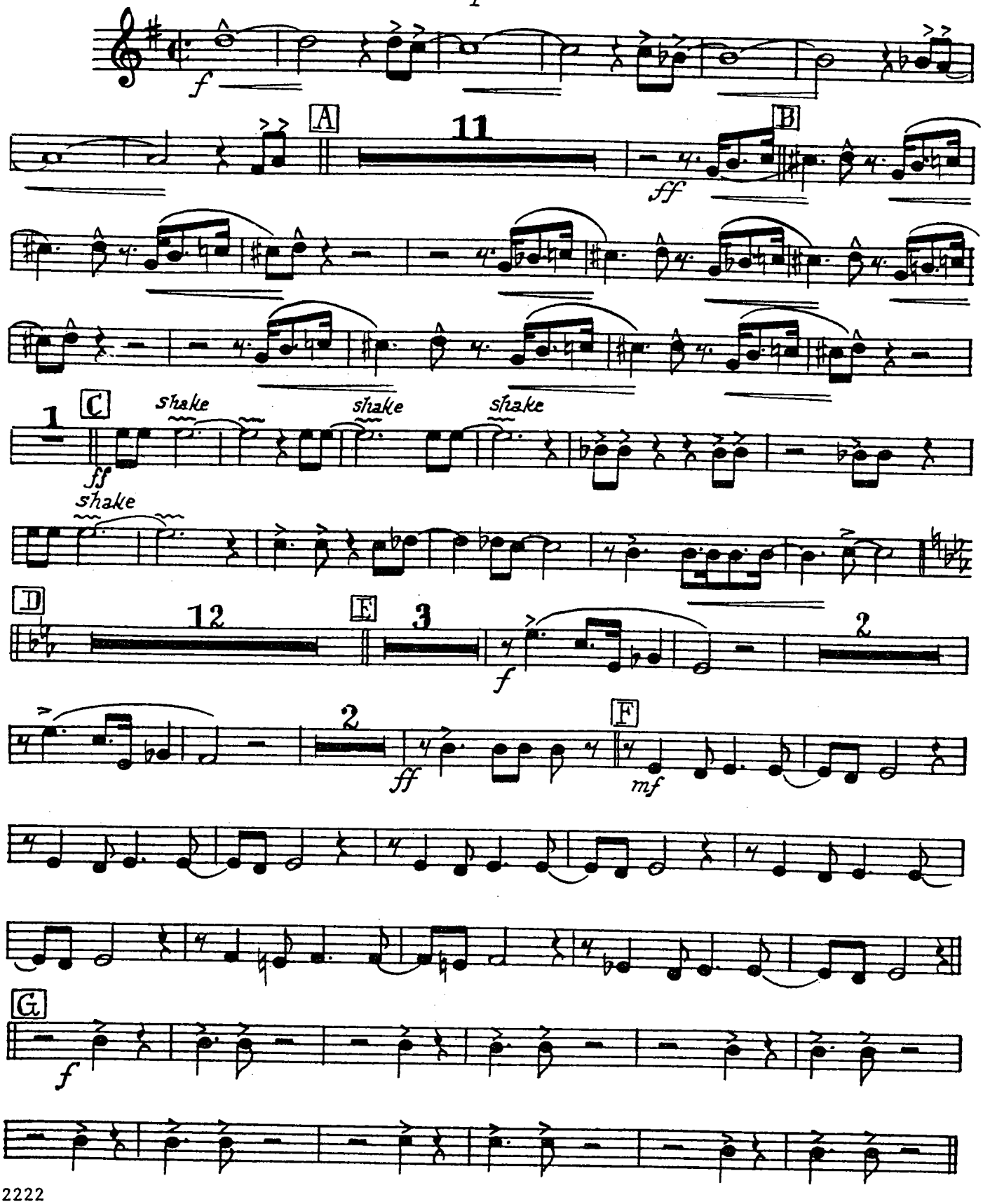

Copyright © 1942, 1944 (Renewed 1970, 1972) ROBBINS MUSIC CORPORATION
International Copyright Secured Made in U.S.A. All Rights Reserved

TR-3-2

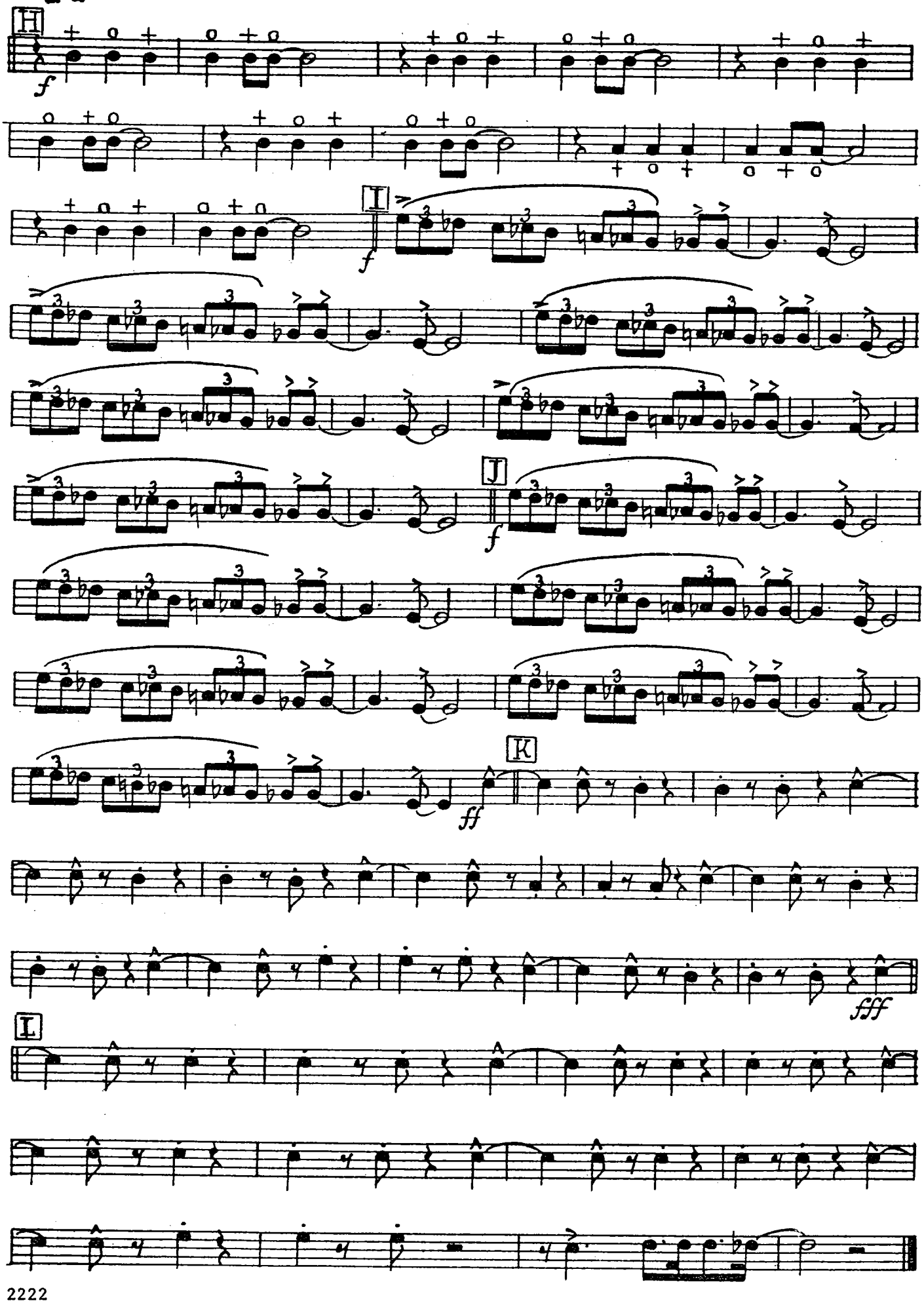

Harry James Big Hit

3 TWO O'CLOCK JUMP

2nd Trumpet

By HARRY JAMES
BENNY GOODMAN, COUNT BASIE
Arr. by Will Hudson

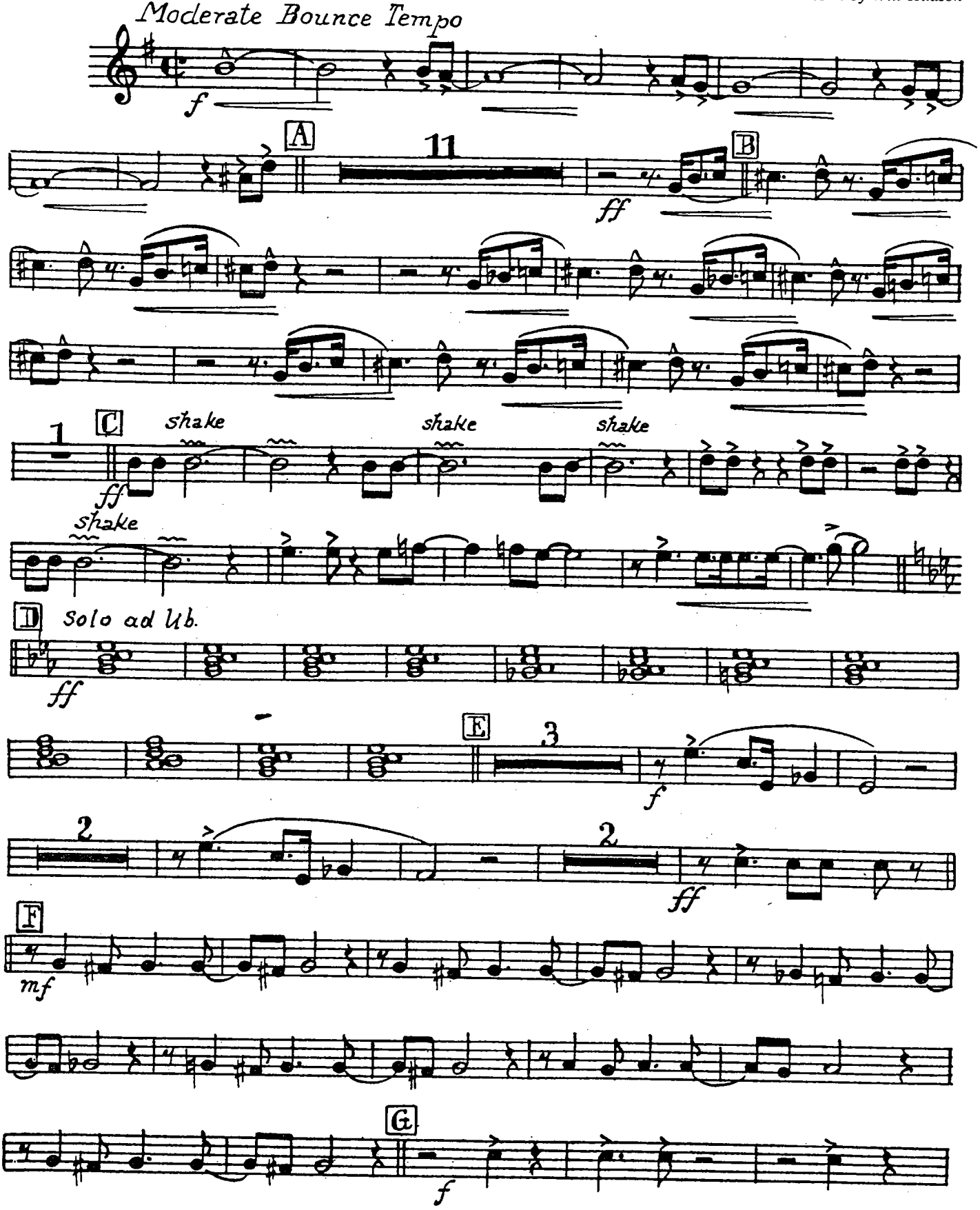

Copyright © 1942, 1944 (Renewed 1970, 1972) ROBBINS MUSIC CORPORATION
International Copyright Secured Made in U.S.A. All Rights Reserved

TR-2-2

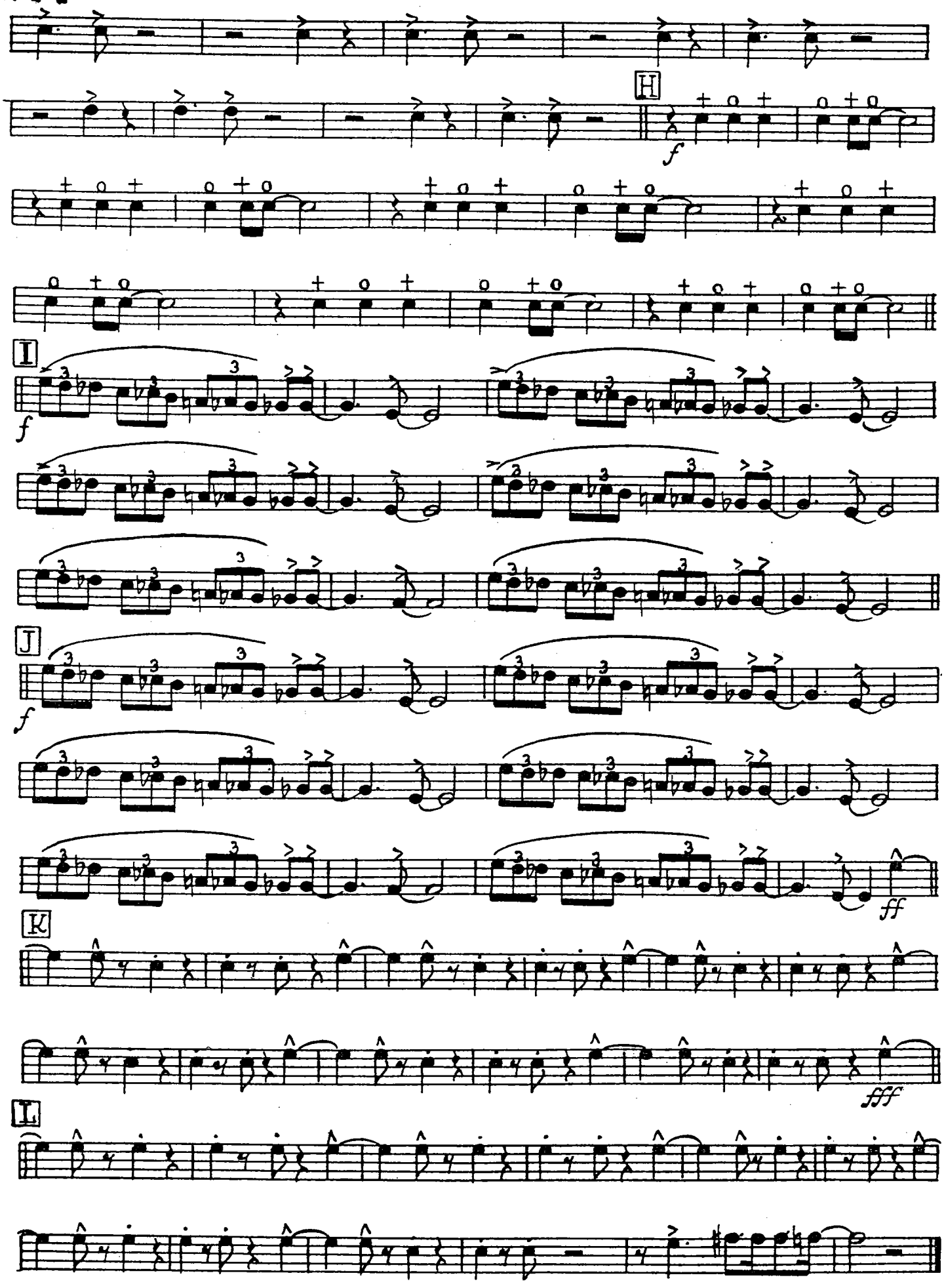

Harry James Big Hit

3 TWO O'CLOCK JUMP

1st Trumpet

By HARRY JAMES
BENNY GOODMAN, COUNT BASIE
Arr. by Will Hudson

Moderate Bounce Tempo

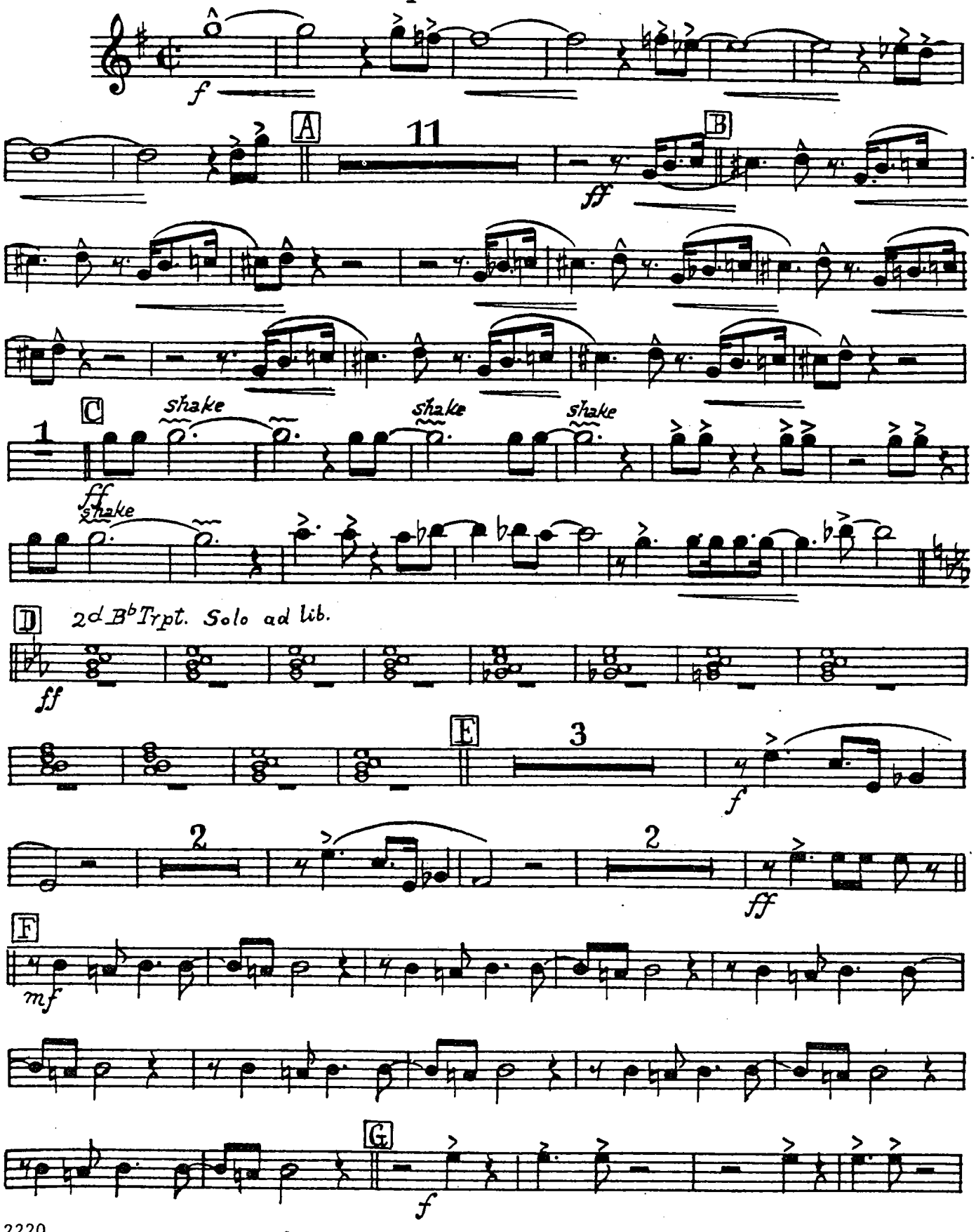

Copyright © 1942, 1944 (Renewed 1970, 1972) ROBBINS MUSIC CORPORATION
International Copyright Secured Made in U.S.A. All Rights Reserved
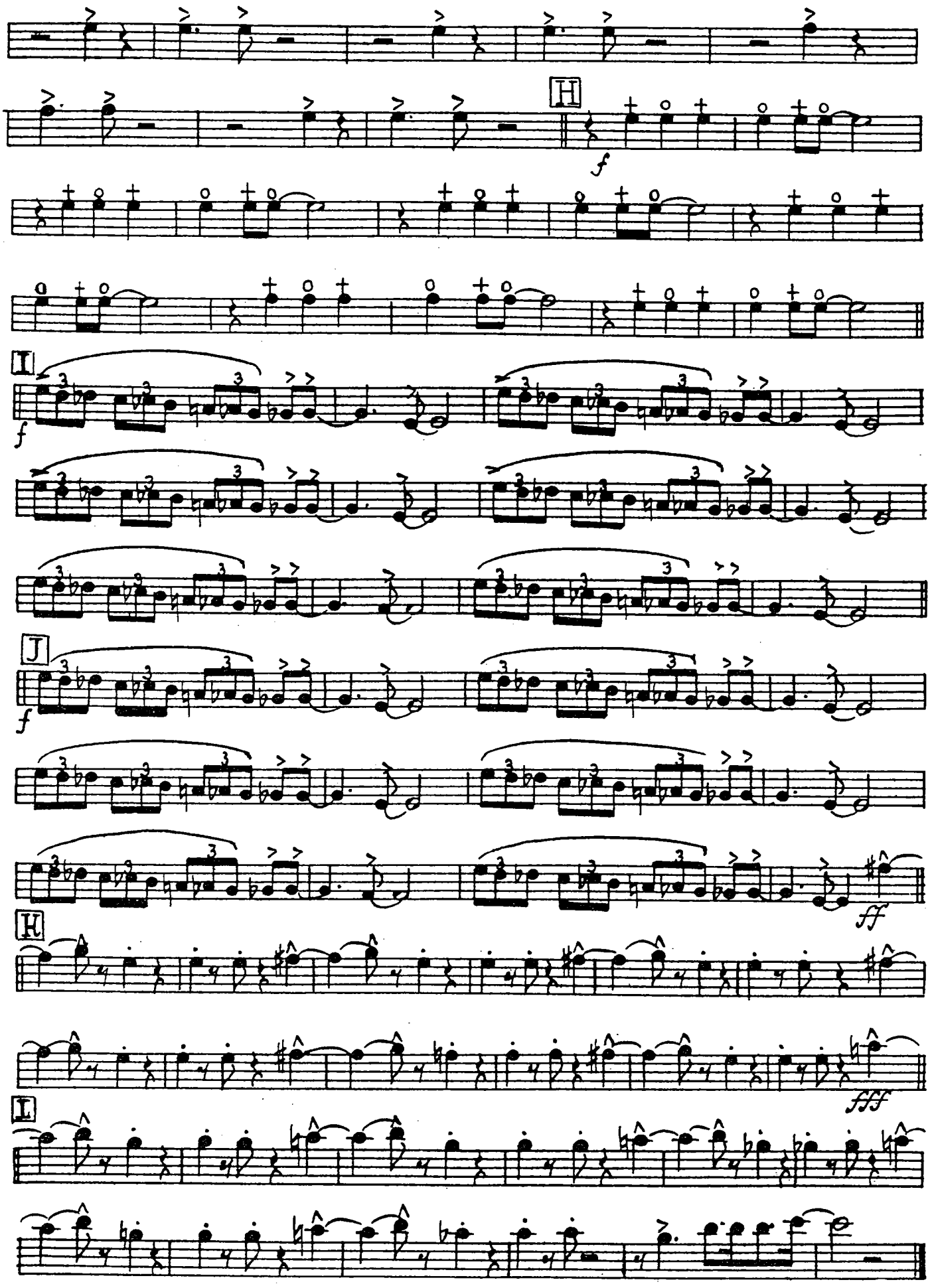
TR-2