

I Know You Want Me (Calle Ocho)

Presented by:

Pitbull

www.SheetMusicHits.com

13

13

16

16

19

19

22

22

25

25

28

28

31

31

34

34

37

37

40

40

43

43

46

46

49

49

52

52

55

55

58

58

61

61

64

64

67

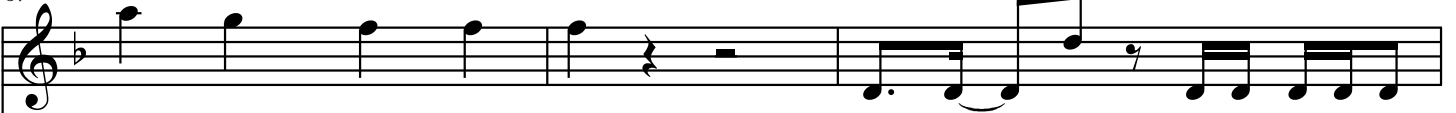

67

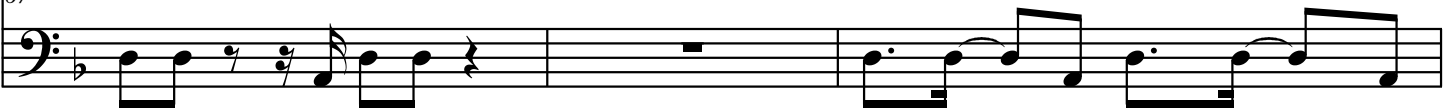

70

70

73

73

76

76

79

79

82

82

85

85

88

88

91

91

94

94

97

97

100

100

103

103

106

106

109

109

112

112
