

AXEL ZWINGENBERGER
BOOGIE WOOGIE

PIANO SOLO

Wir danken

Alexander Opatrny, Transkription

Hans -Werner Kuntze, Notengrafik

Druckhaus Mölln GmbH, Offsetdruck

Heino Müller, Koordination

Photos,

Cover: Ali Vollborn

Innen: Hans W. Wulff, Michael Terri, Helmut Werb

BÖSENDORFER KLAVIERFABRIK AG

STILL GmbH

Kontakt: JA / NEIN Musikverlag GmbH, Hallerstr. 72

20146 Hamburg, Germany

Tel.: (0) 40 - 410 21 61 Fax: (0) 40 - 44 88 50

eM: JaNeinMv@aol.com

Axel Zwingenbergers web-site: www.boogiewoogie.net

(c) 1985 JA / NEIN Musikverlag GmbH, (GEMA)

(p) 1986

6. Auflage 2001

ISBN 3 - 926398 - 01 - 9

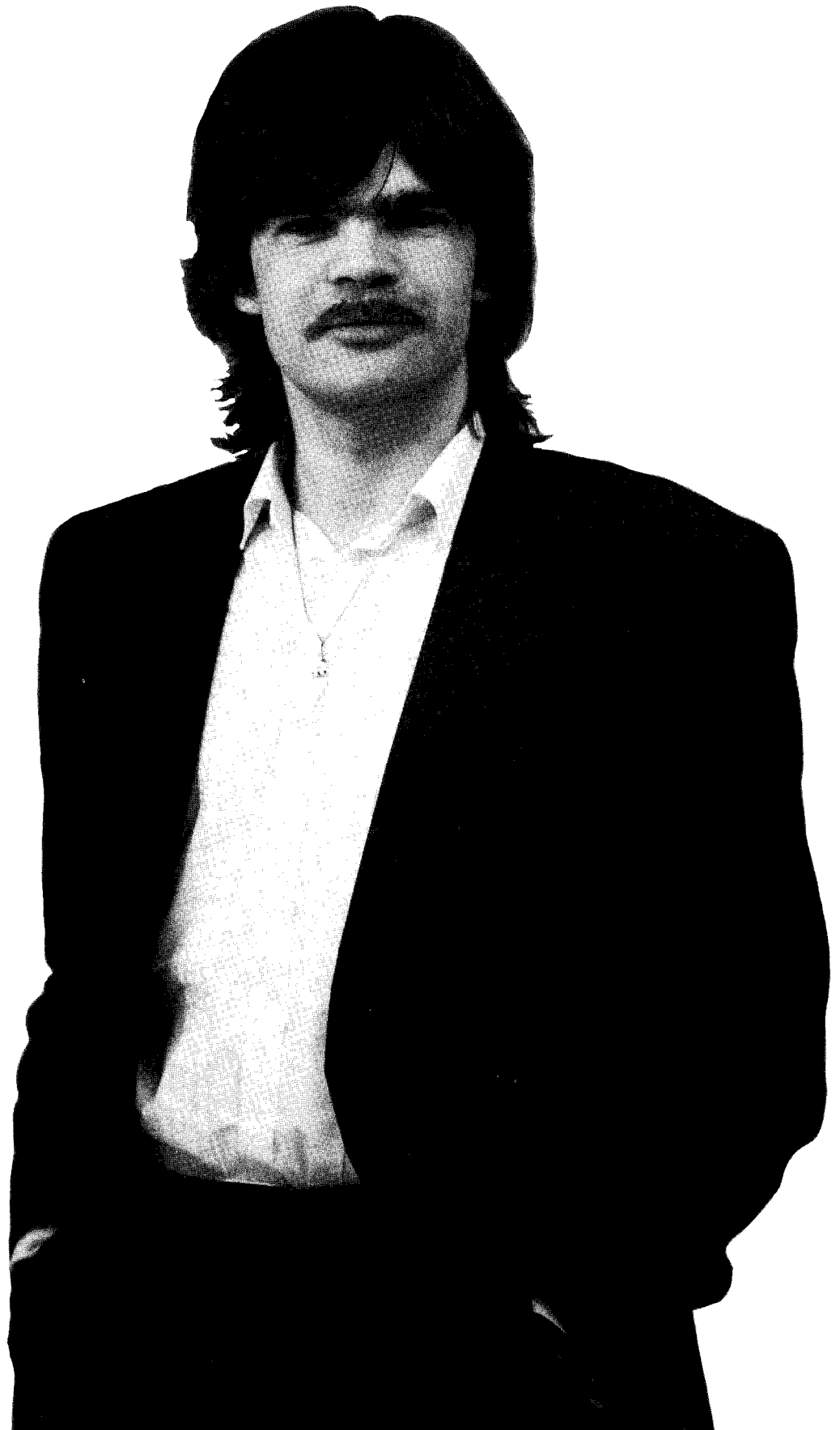

AXEL ZWINGENBERGER

Der 1955 in Hamburg geborene Axel Zwingenberger gilt heute als einer der besten Vertreter des authentischen Boogie - Pianos. Nach elfjähriger Klavierausbildung begann er 1973, zunächst nach dem Vorbild der großen „klassischen“ Boogie-Pianisten Albert Ammons, Meade Lux Lewis und Pete Johnson, Boogie Woogie zu spielen. 1974 hatte Axel Zwingenberger seinen ersten großen öffentlichen Auftritt beim ersten Blues- und Boogie Woogie - Festival des Westdeutschen Rundfunks in Köln. 1977 wurde die erste Solo - LP „Boogie Woogie Breakdown“ veröffentlicht, und 1978 war Axel erstmals in den USA, um mit dem großen Bluesshouter und Boogie Woogie - Sänger Big Joe Turner die LP „Let's Boogie Woogie All Night Long“ einzuspielen, die 1979 den Deutschen Schallplattenpreis erhielt.

Axel Zwingenberger wurde durch zahlreiche Funk - und Fernsehauftritte immer bekannter. Stilistisch wurde er stark durch die häufige Zusammenarbeit mit amerikanischen Blues- und Jazzstars beeinflusst. So ging Axel Zwingenberger gemeinsam mit Lionel Hampton auf Tournee, arbeitete mit den Pianisten Champion Jack Dupree und Lloyd Glenn zusammen, begleitete die letzte klassische Vaudeville - Bluessängerin Sippie Wallace und spielte mit dem von Count Basie und Lionel Hampton bekannten Trompeter Joe Newman. Diese Begegnungen wurden auch auf mehreren Schallplatten festgehalten.

Dieses Notenbuch ist die genaue Übertragung des 1985 erschienenen Albums „Boogie Woogie live“. ZWÖLF Beispiele aus Axel Zwingenbergers Soloarbeit zeigen die stilistischen Feinheiten seines Stils. Sie sollen dem Leser allerdings nicht nur Einblick in Axel Zwingenbergers Spielweise geben, sondern darüber hinaus als Anregung dienen, eigene Kreativität zu entwickeln und einen persönlichen Boogie Woogie-Stil zu finden. So könnte es gelingen, die dynamische Klavierspielweise des Boogie Woogie auch in Zukunft lebendig zu erhalten.

AXEL ZWINGENBERGER „ Boogie Woogie - Piano Solo”

INHALTSVERZEICHNIS

	Anmerkungen	2 Seiten
A	Boogie Woogie Be With Me	16 Seiten
B	Jump And Jive	12 Seiten
C	April Mood	7 Seiten
D	Blues For Sippie Wallace	5 Seiten
E	Sunset Special	8 Seiten
F	Eldorado Stomp	19 Seiten
G	In The Heat	16 Seiten
H	Make Me Call California	6 Seiten
I	My Style	6 Seiten
J	Blues On Top	9 Seiten
K	Boogie Du Printemps	23 Seiten
L	Goodnight Blues	6 Seiten
	Discographie	4 Seiten

Anmerkungen

Wo nicht anders phrasiert wurde, empfiehlt es sich, non legato zu spielen.

Das rhythmische Muster  bewegt sich in der Bandbreite

von  bis 

In der Regel entspricht diese Figur jedoch am ehesten

In Extremfällen, wie z.B. "Blues For Sippie Wallace" und "My Style" nähert sich dieses Rhythmusmuster so sehr durchlaufenden Achteln, daß diese beiden Stücke ausschließlich ohne Punktierung notiert wurden.

zu 1)

Mit demselben Finger vom Vorschlag auf die benachbarte Taste abzurutschen geht auf die Boogie- und Blues- Piano Tradition zurück und ermöglicht eine größere Griffweite der Hand. Z.B. "Sunset Special" 8. Chorus, 11. Takt; ähnlich "Eldorado Stomp" 8. Chorus, 12. Takt

zu 2)

ist wie folgt zu spielen

Z.B. "Sunset Special"
1. Chorus, 1. Takt ff;
"Blues for Sippie Wallace"
1. Chorus, 2. Takt

Ausnahmen siehe unter Anmerkungen zu 4)

zu 3)

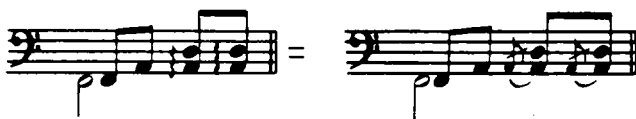

Z.B. "Blues for Sippie Wallace"
2. Chorus, 11. Takt

zu 4)

Eines der Merkmale der Boogie- und Blues- Pianomusik liegt darin, daß die linke und die rechte Hand über weite Strecken (auf demselben Taktteil) nicht gleichzeitig anschlagen sondern daß "nach- oder vorgeschlagen" wird. Diese Spielart bewegt sich in einer Bandbreite von äußerst kurzem Vorschlag bis hin zu extremen Zeitunterschieden. Einige Fälle von "extremen Zeitunterschieden" wurden absichtlich notiert. Z.B. "Blues for Sippie Wallace" 3. Chorus, 1. Takt oder "Boogie Woogie Be With Me" 8. Chorus, 4. Takt. Eine Notierung jedes Vor- und Nachschlagens ist natürlich nicht möglich. Ein genaues Studium der CD empfiehlt sich daher.

zu 5)  Siehe „ My Style ” 6. Chorus .

zu 6) Siehe „ Sunset Special ”. In der linken Hand werden alle Zweiklänge zerlegt von unter nach oben gespielt. Das Tempo der Zerlegung schwankt und ist der CD zu entnehmen.

zu 7) Siehe „ Blues On Top ” 3. Chorus. Die Vorschläge sind extrem schnell zu spielen, sodaß sie fast nicht mehr als Vorschläge sondern nur mehr als Klangfarbe erkennbar sind.

zu 8)  Siehe z.B. „Boogie Woogie Be With Me ” 15. Chorus, 1. Takt, analog wie bei Anmerkung 3).

Boogie Woogie Be With Me

Composed by: AXEL ZWINGENBERGER

$\text{♩} = 104$

3

8

3 3 3 3 3 3 3

3 3 3

3 3 3

8 - - simile

8 - - simile

8 simile

8)

8 - - - - simile

8 - - - - simile

8 simile

8-measure system with treble and bass staves. The treble staff features a melodic line with eighth notes and triplets, while the bass staff provides a steady accompaniment. A dynamic marking of *8 simile* is present at the beginning.

8 simile

8-measure system with treble and bass staves. The treble staff continues the melodic line with a grace note (b) and triplets. The bass staff maintains the accompaniment. A dynamic marking of *8 simile* is present at the beginning.

8 simile

8-measure system with treble and bass staves. The treble staff features a melodic line with triplets and eighth notes. The bass staff provides the accompaniment. A dynamic marking of *8 simile* is present at the beginning.

8 simile

8-measure system with treble and bass staves. The treble staff features a melodic line with triplets and eighth notes. The bass staff provides the accompaniment. A dynamic marking of *8 simile* is present at the beginning.

8 simile

8-measure system with treble and bass staves. The treble staff features a melodic line with triplets and eighth notes. The bass staff provides the accompaniment. A dynamic marking of *8 simile* is present at the beginning.

8 simile

8 simile

8 simile

8.

Red.

*

Jump And Jive

Composed by: AXEL ZWINGENBERGER

$\text{♩} = 84$

mf

quattro basso al Fine

etc.

8 - - - simile

8 - - - simile

8 - - - simile

8 simile

8 --- simile

8 --- simile

8 --- simile

8 --- simile

8 --- simile

8

The fifth system continues the piece with a consistent bass line in the left hand and a varied right-hand melody.

April Mood

Composed by: AXEL ZWINGENBERGER

♩ = 76

mf

Ped. * Ped. * Ped. * Ped. * Ped. *

Ped. * Ped. * Ped. * Ped. * Ped. * 8. *

8. - - - - -

8 . . .

8

8 . . . simile

8 . . . simile

8 . . . simile

8

8 . . . simile

8 . . . simile

8 . . .

8 . . . simile

8 . . .

8 . . .

In memoriam to good friends

Sippie Wallace / Lloyd Glenn / Big Joe Turner

Blues For Sippie Wallace

Composed by: AXEL ZWINGENBERGER

8

8

8

Red.

Sunset Special

Composed by: AXEL ZWINGENBERGER

♩ = 92

mf

1) 3 etc.

6)

8

8

8

8 1

8

8 *simile*

8 *simile*

8 *simile*

8

8

8

8

8

8

8 4

8

8

8

8 - - - simile

8 - - - simile

8

8 - - - simile

8

8

1)

8

8

cresc.

mf

8

dim.

8

Red. *

Eldorado Stomp

Composed by: AXEL ZWINGENBERGER

 $\text{♩} = 108$ (zu Beginn), $\text{♩} = 120$ (gegen Ende)8 . . . *simile*

8 . . . *simile*

8 . . . *simile*

8 . . . *simile*

8 . . . simile

8 . . . simile

8 . . . simile

8 . . . simile

8 . . . simile

8 - - - simile

8

3

8 - - - simile

8

3

8

8 - - - simile

8

3

8 - - - simile

3

3

3

3

8 - - - simile

3

3

3

8 . . . simile

8 . . . simile

8 . . . simile

8 . . . simile

8 . . . simile

8 - - - simile

8 - - - simile

8 - - - simile

8 - - - simile

8 - - - simile

5/5

4 3 2 1

8 - - - simile

8 - - - simile

8 - - - simile

8 - - - simile

8 - - - simile

8 - - - simile

8 - - - simile

8 - - - simile

8 - - - simile

8 - - - simile

8 - - - simile

4
3
2
1/1

5
4
3
2
1/1

8 . . . simile

8 . . . simile

8 - - - simile

8 - - - simile

8 - - - simile

8 - - - simile

8 - - - simile

8 - - - simile

8 - - - simile

8 - - - simile

8 - - - simile

8 - - - simile

8 - - - simile

8 - - - simile

8 - - - simile

8 - - - simile

8 - - - simile

8 - - - simile

8 - - - simile

8 - - - simile

8 - - - simile

8 - - - simile

8 . . . simile

8 . . . simile

8 . . . simile

8 . . . simile

8 . . . simile

8 . . . simile

8 . . . simile

8 . . . simile

8 . . . simile

8 . . . simile

8 -

3

4 4

In The Heat

Composed by: AXEL ZWINGENBERGER

$\text{♩} = 112$ (zu Beginn) $\text{♩} = 122$ (gegen Ende)

8

8

8

8

8

8

simile

8

simile

8 - - - simile

8 - - -

8 - - - simile

8 - - - simile

8 - - - simile

8

8 *simile*

8 *simile*

8 *simile*

8 *simile*

G 5

8 . . . simile

8 . . . simile

8 . . . simile

8 . . . simile

8 . . . simile

8

8 simile

8 simile

8 simile

8

8 simile

accel.

8 . . . simile

8 . . . simile

8 . . .

8 . . . simile

8 . . . simile

8 . . . simile

8 . . . simile

8 . . .

8 . . . simile

8 . . . simile

8 . . . simile

8

8 - - - *simile*

8

8 - - - *simile*

8

8 - - - *simile*

8

8 - - - *simile*

8

8 - - - *simile*

8 - - - simile

8 - - - simile

8 - - - simile

8 - - - simile

8 - - - simile

8 - - - simile

8 - - - simile

8 - - - simile

8 - - - simile

8 - - - simile

8 . . . simile

8 . . . simile

8 . . . simile

8 . . . simile

8 . . . simile

8 . . . simile

8 . . . simile

8 . . . simile

8 . . . simile

8 . . .

8 . . .

Make Me Call California

Composed by: AXEL ZWINGENBERGER

♩ = 72 8

p

8

8

8 - - - *simile*

8 - - - *simile*

8 - - - *simile*

8 . . . simile

8 . . . simile

8 . . . simile

8 . . . simile

8 . . . simile

8 - - - simile

8 - - - simile

8 - - - simile

8 - - - simile

8 - - - simile

8 - - - simile

8 . . . simile

etc.

10

8 . . . simile

etc.

7

8 . . . simile

etc.

7

8 . . . simile

3

8 . . . simile

3

Red. * Red. * Red. *

8 - - - simile

8 - - - simile

8 - - - simile

8 - - - simile

8 - - - simile

8 - - - simile

8 - - - simile

8 - - - simile

8

8 - - - simile

8 --- simile

8 --- simile

8 --- simile

8 --- *Red.* simile * *Red.* *

8 --- simile *Red.* * *Red.* 5 *

My Style

Composed by: AXEL ZWINGENBERGER

$\text{♩} = 84$

p

8 ba al Fine

8 - - - - -

8 - - - - -

Blues On Top

Composed by: AXEL ZWINGENBERGER

♩ = 116

8

8 simile

3

6

8.....1

8 simile

3

3

3

3

3

8 simile

3

3

8 simile

J 7

8 simile

8 simile

8 simile

8 simile

8 simile

8 simile

Boogie Du Printemps

Composed by: AXEL ZWINGENBERGER

$\text{♩} = 108$ (zu Beginn) $\text{♩} = 120$ (gegen Ende)

8 - - - *simile*

8 - - - *simile*

K 2

8 --- simile

5 -
2 2
1 1

8 - - - simile

8 - - - simile

8 - - - simile

8 - - - simile

8 - - - simile

K 8

8 --- *simile*

etc.

8 --- *simile*

8 --- *simile*

8 --- *simile*

8 --- *simile*

8 --- simile

8 --- simile

8 --- simile

8

8 --- simile

8 --- simile

K 10

8 --- simile

8 --- simile

8 --- simile

8 --- simile

8 --- simile

8 --- simile

8 --- simile

8 --- simile

8 --- simile

8 --- simile

8 --- simile

8 --- simile

8 --- simile

8 --- simile

8 --- simile

8 --- simile

8 --- simile

8 --- simile

K 20

8 --- simile

8 --- simile

8 --- simile

8 --- simile

8 --- simile

8 --- simile

K 21

8 --- simile

8 --- simile

8 --- simile

8 --- simile

8 --- *simile*

8 --- *simile*
v) etc.

8 --- *simile*

8 --- *simile*

8 --- *simile*

Goodnight Blues

Composed by: AXEL ZWINGENBERGER

$\text{♩} = 63$

8 --- *simile*

8 --- *simile*

8 - - - simile

8 - - - simile

8

8 - - - simile

8 - - - simile

8 - - - simile

8 - - - simile *Red.* * *Red.* * *Red.* * *Red.* *

8 - - - simile

8 - - - simile

8 - - - simile

8 - - - simile
Ped. *

8 - - - simile
Ped. * Ped. * Ped. * Ped. * Ped. *

8

3

3

* *Red.* * *Red.* * *Red.* * *Red.* * *Red.* *

8 - - - - - *Red.* * *simile*

9

8 - - - - - *simile* * *Red.*

3

8 - - - - - *simile*

3

8 - - - - - *simile* * *Red.*

8

3
