

BASS

# EL BILLETERO

JOHNNY LOPEZ  
ARRANGER-COPYIST

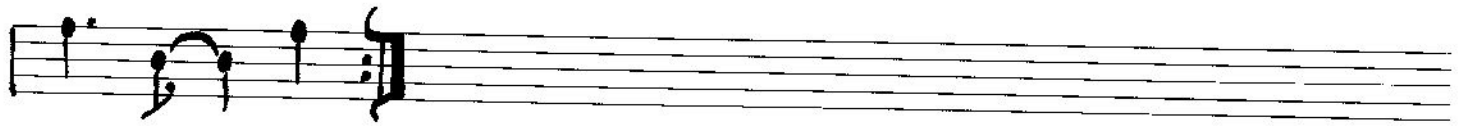

(4x) MAMBO

al MOVT.

(4x) MOGA

al MOVT.

PARA FIN - DC

PIANO

4

# EL BILLETERO

JOHNNY LOPEZ  
ARRANGER-COPYIST

(2-3) FMA9 EbMA9

DbMA9 Gm7 Gm7

A F Gm7 C7

Gm7 C7 F 1: Gm7/C

2: GbMA9 FMA9 B C7

Gm7 C7 Gbm7 Cb7 Fm7 Bb7 Em7 A7 C7

F Bb9 C Gm7

C7 Am7 D7 Gm7

C7 1: F 2: Gm7 C7 F

(MONTUNO) Gm7 C7 F

Am<sup>7</sup> D<sup>7</sup>

(MAMBO)

4x

Gm<sup>7</sup> C<sup>7</sup> Am<sup>7</sup> D<sup>7</sup>

al  
MOLT.

(MOÑA)

4x

Gm<sup>7</sup> C<sup>7</sup> Am<sup>7</sup> D<sup>7</sup>

al  
MOLT.

PARA FIN - DC

# TRUMPET 1

## EL BILLETERO

JOHNNY LOPEZ  
ARRANGER-COPYIST

PARA FIN - DC

# TRUMPET 2

4

## EL BILLETERO

JOHNNY LOPEZ  
ARRANGER-COPYIST

PARA FIN - DC

# TROMBONE 2

## EL BILLETERO

JOHNNY LOPEZ  
ARRANGER COPYIST

**A**

**B**

**C**

**MONTUNO**

**4x**

**4x**

al MONT.

al MONT.

PARA FIN - DC

# TROMBONE 1

4

## EL BILLETERO

JOHNNY LOPEZ  
ARRANGER-COPYIST

PARA FIN - DC

