5 BOOGIE WOOGIE PIANO SOLO

Pete Johnson

TRANSCRIBED FROM THE ORIGINAL VERSIONS

CONTENTS

- BLUES ON THE DOWNBEAT
- KAYCEE ON MY MIND
- CHERRY RED
- ROLL 'EM PETE
- HOLLER STOMP

PRICE 2/6 NET

The PETER MAURICE

As Played by Pete Johnson

BLUES ON THE DOWNBEAT

By
PETE JOHNSON

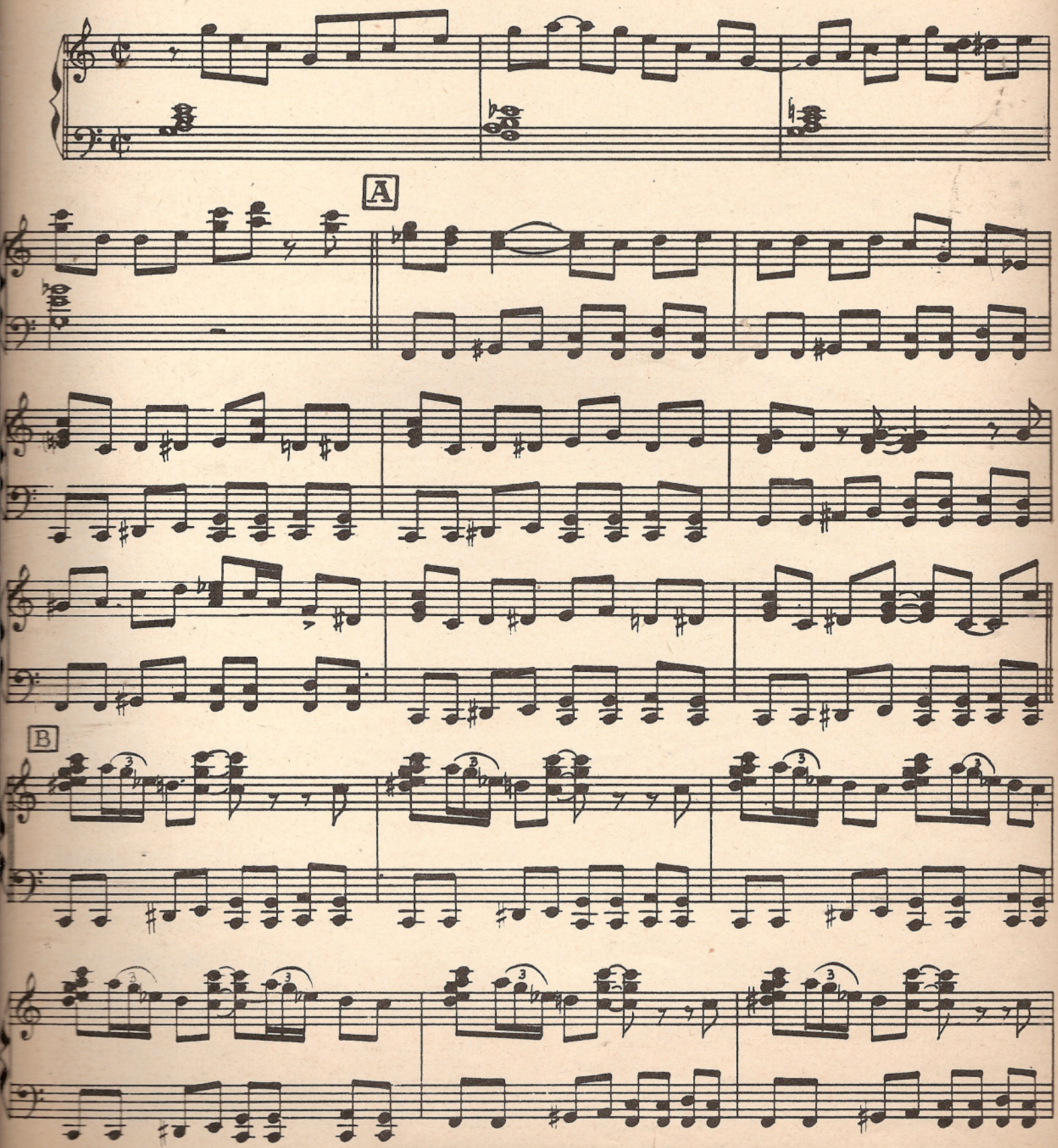

COPYRIGHT 1941 by LEEDS MUSIC CORPORATION.
For the British Empire (excluding Canada and Australasia) and the Continent of Europe

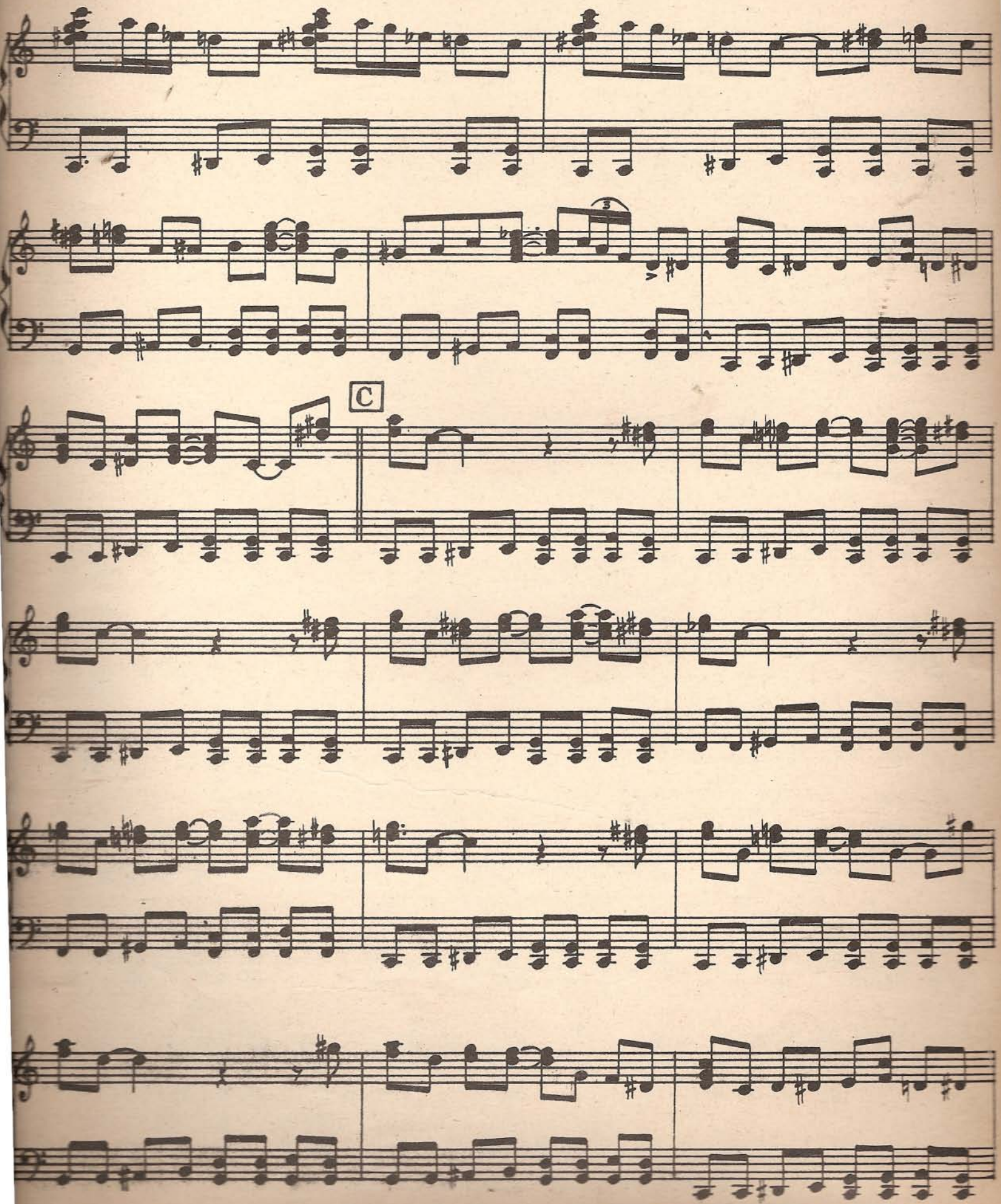
C

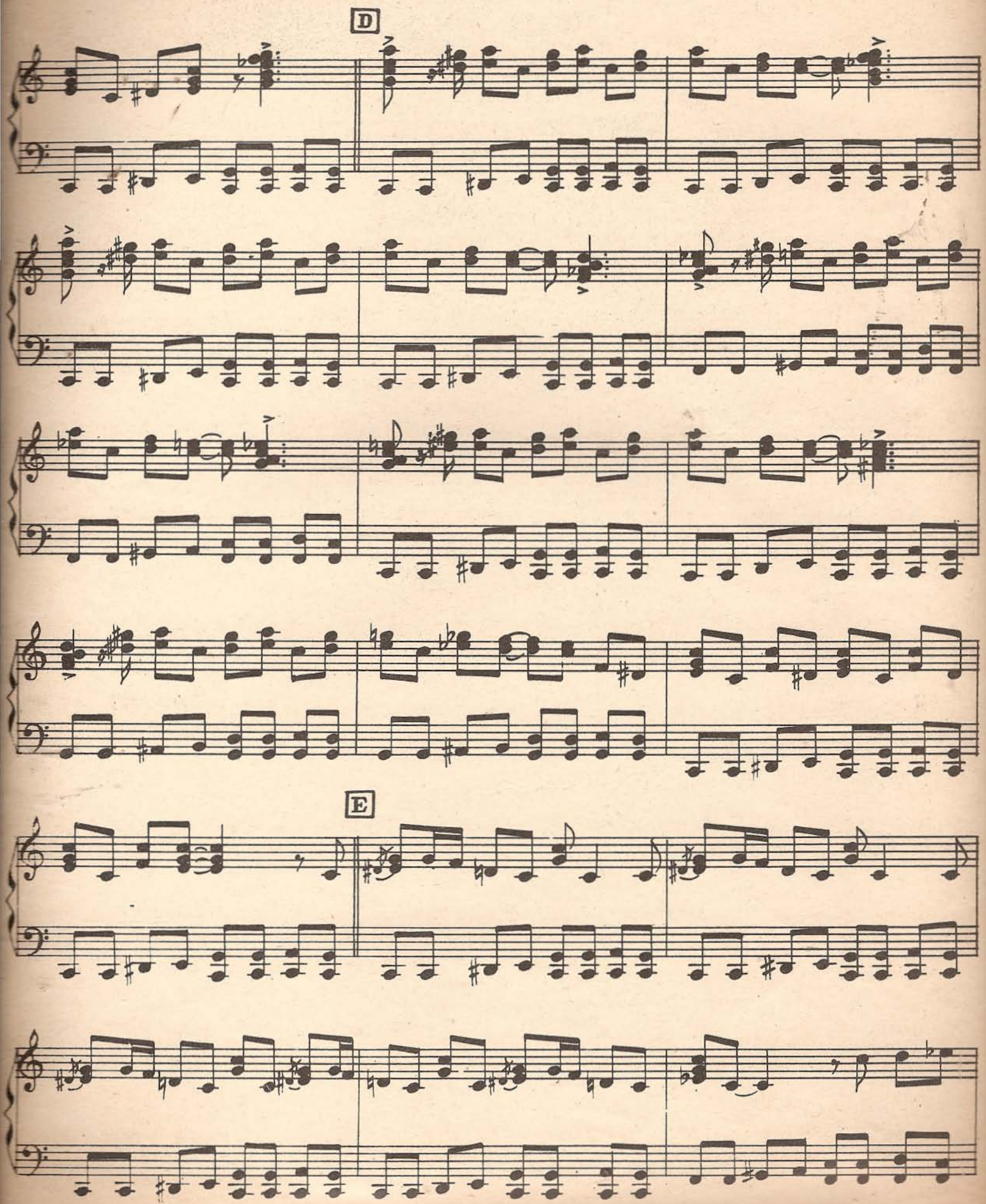
D
E

As Played by Pete Johnson

KAYCEE ON MY MIND

By PETE JOHNSON
and DAVE DEXTER

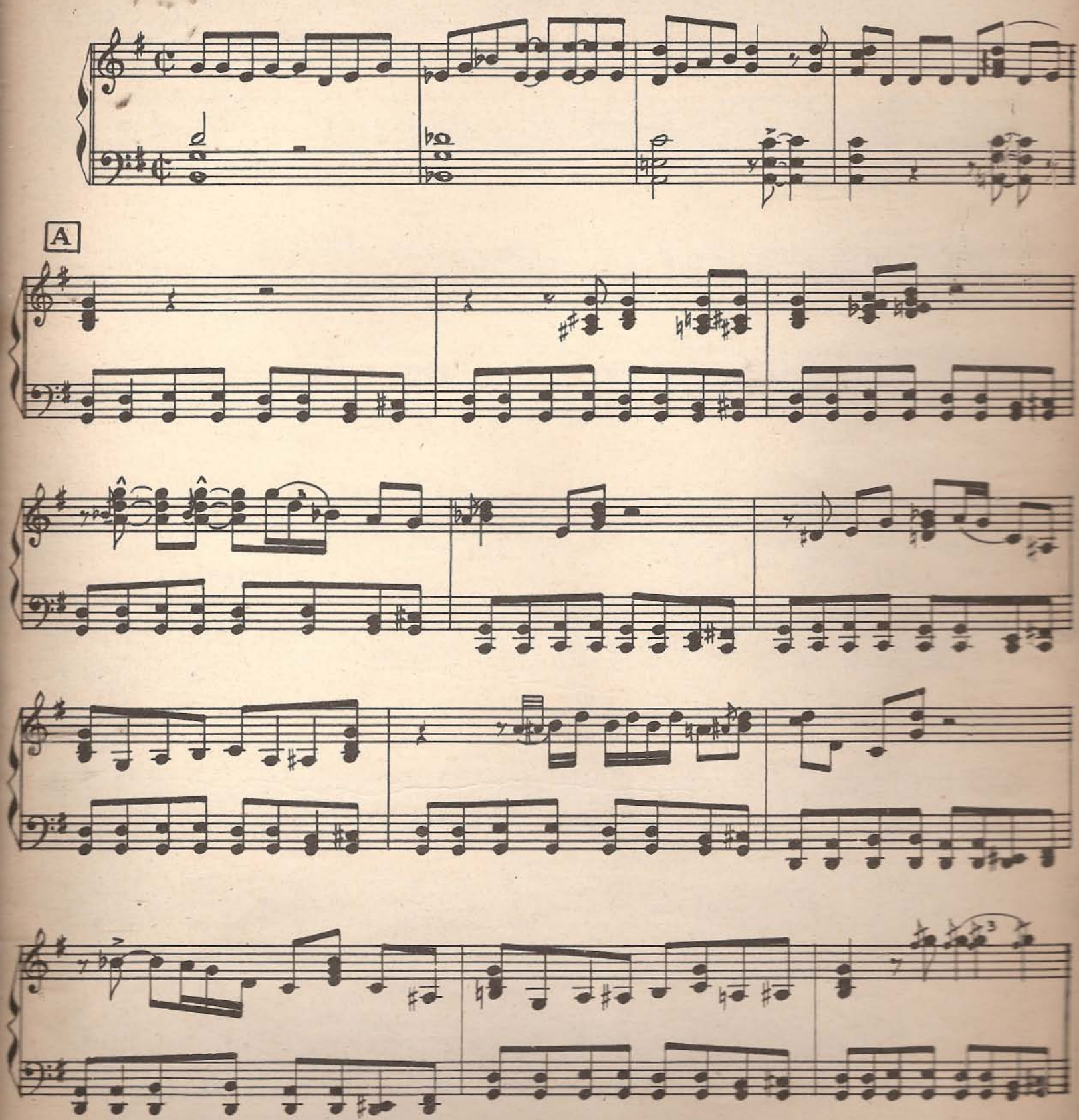

COPYRIGHT 1941 by LEEDS MUSIC CORPORATION.
For the British Empire (excluding Canada and Australasia) and the Continent of Europe the property of THE PETER MAURICE MUSIC Co. Ltd., MAURICE BUILDING, DENMARK ST., LONDON, W.C.2.

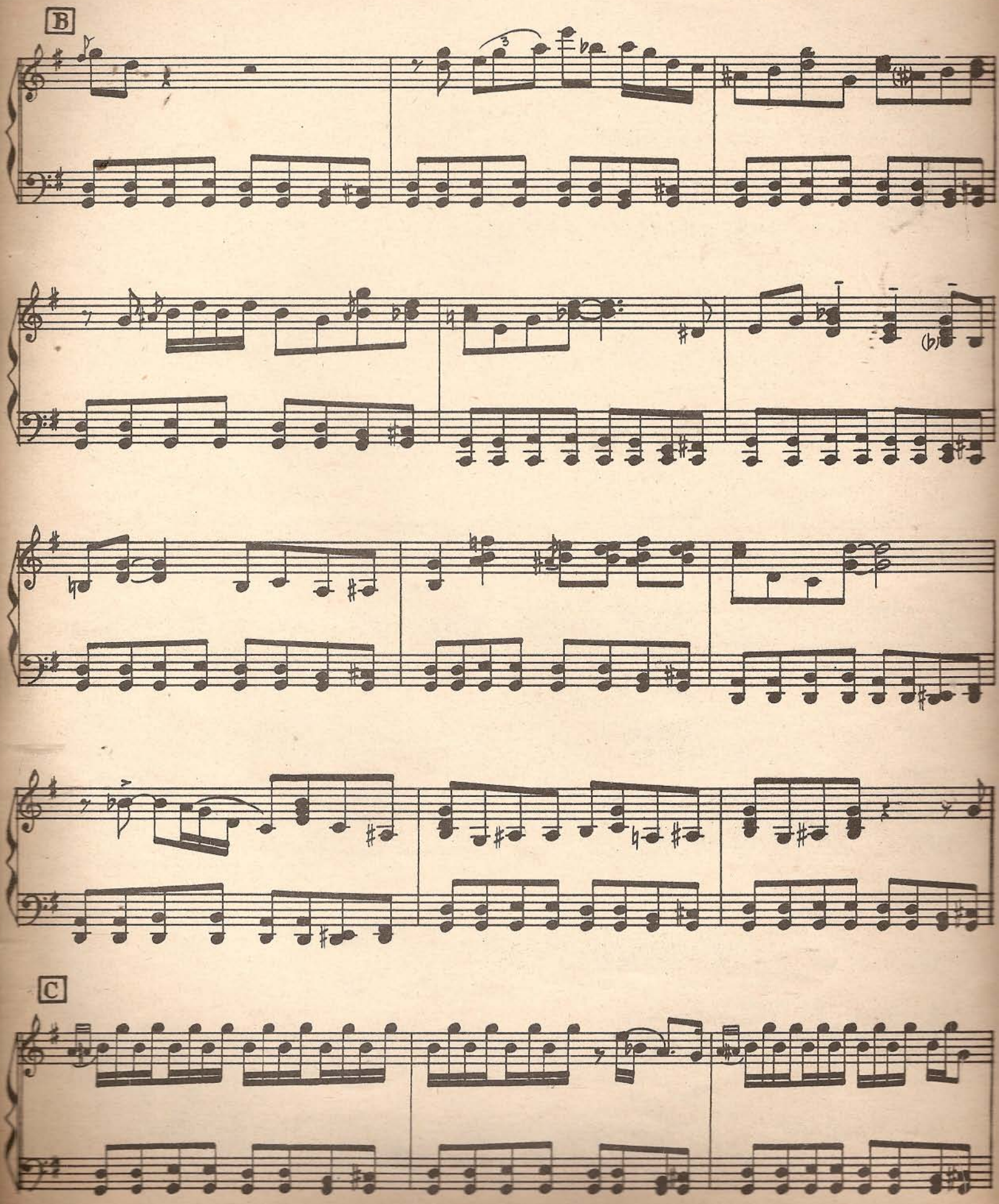
B
C

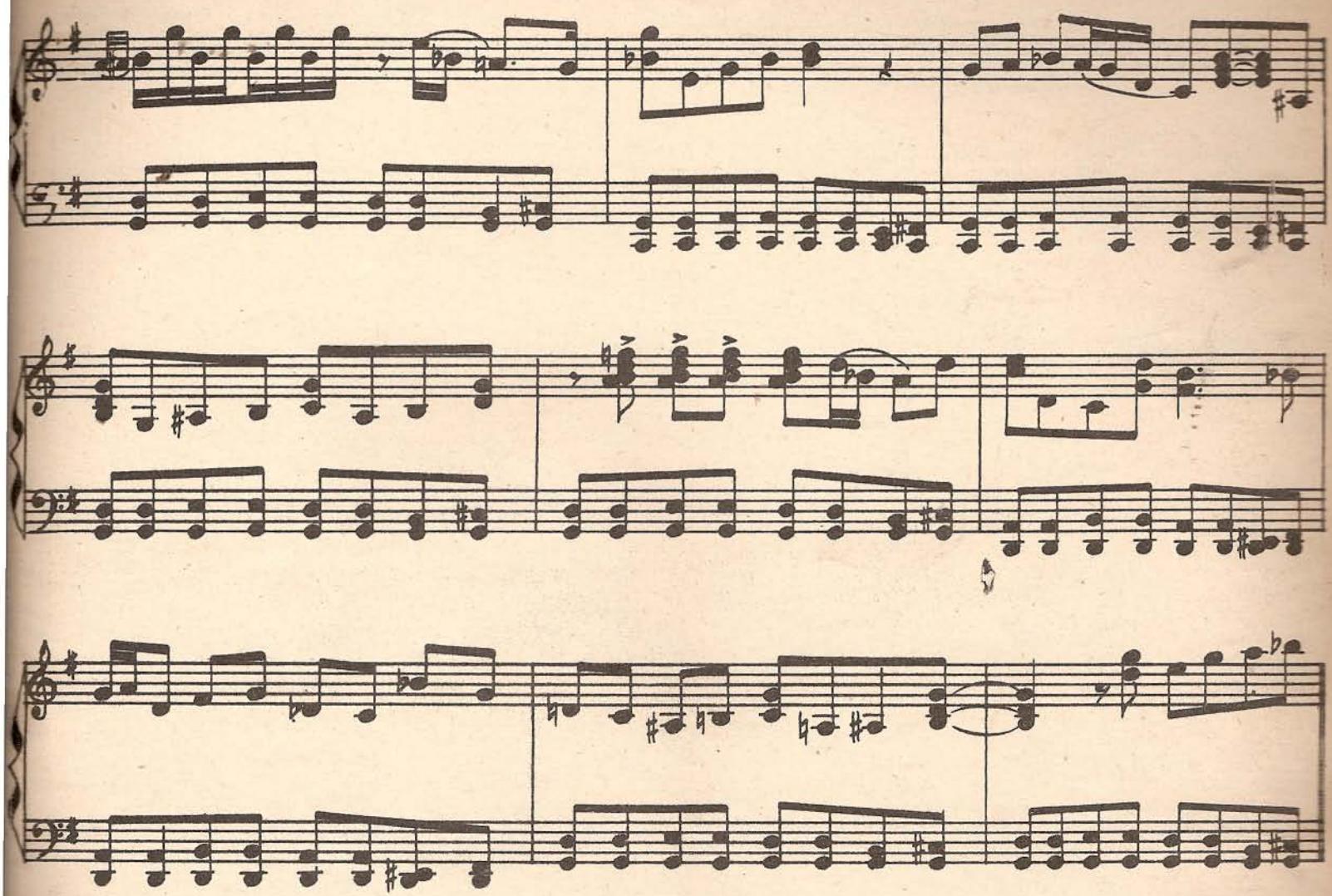

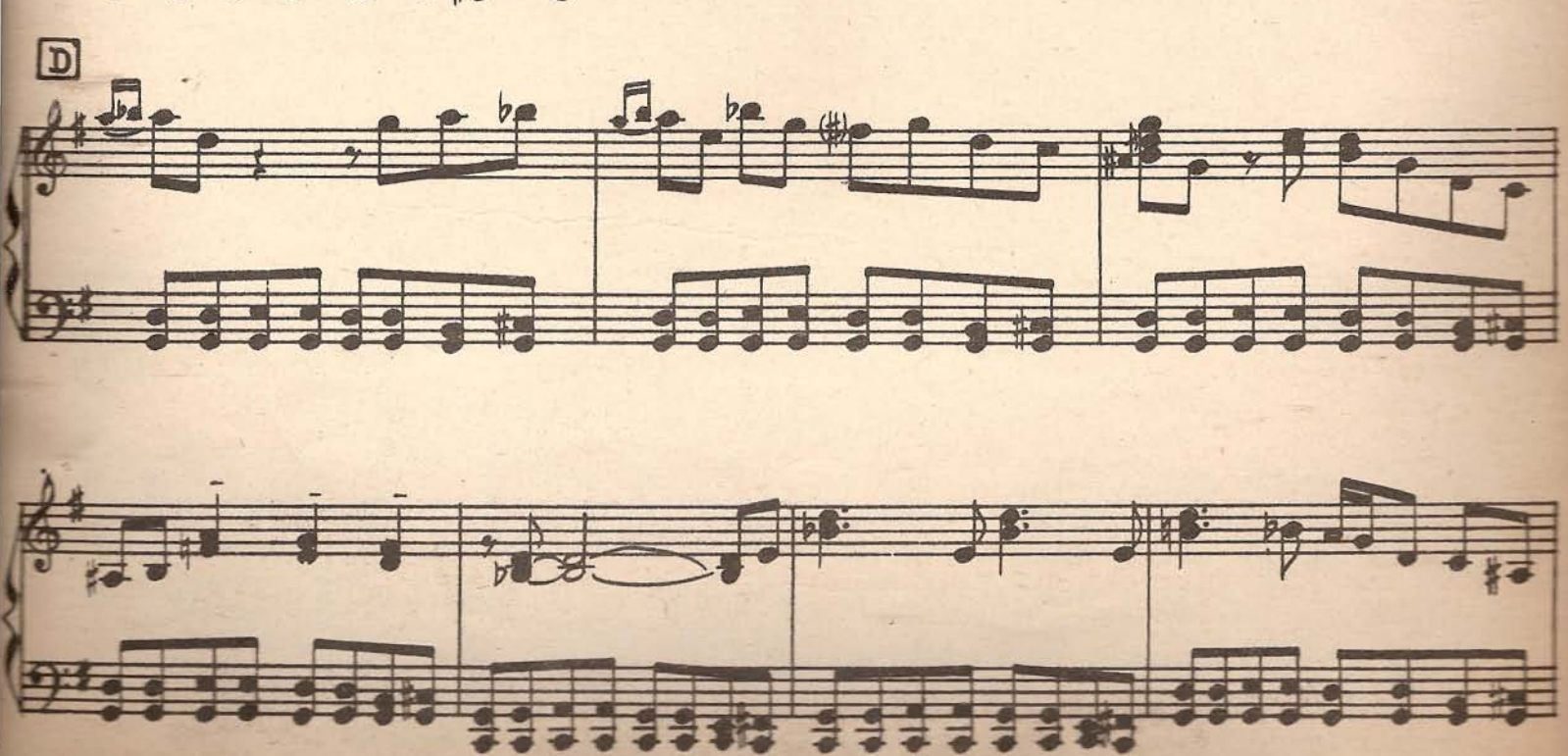
D

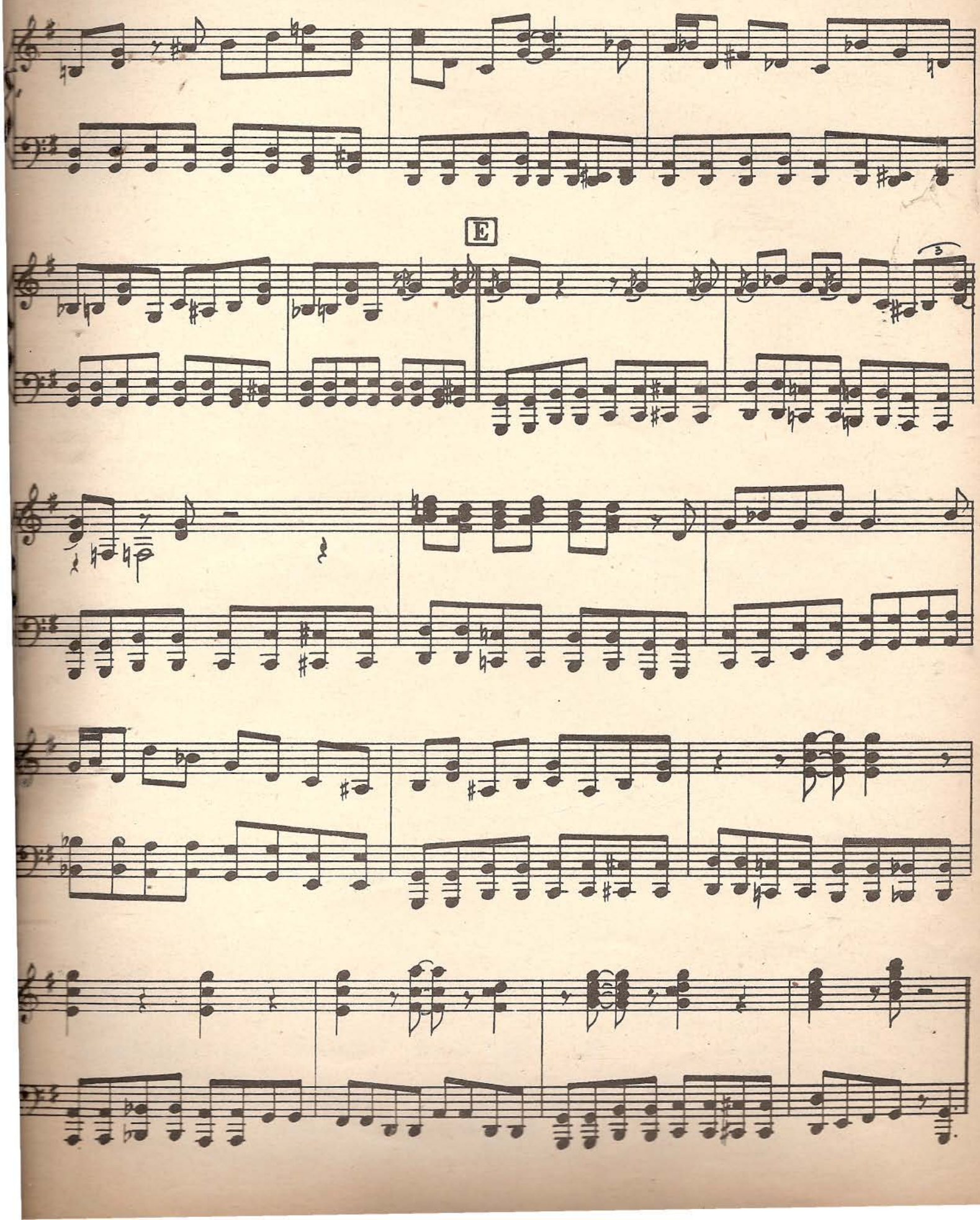
E
3

As Played by Pete Johnson

CHERRY RED

By
PETE JOHNSON

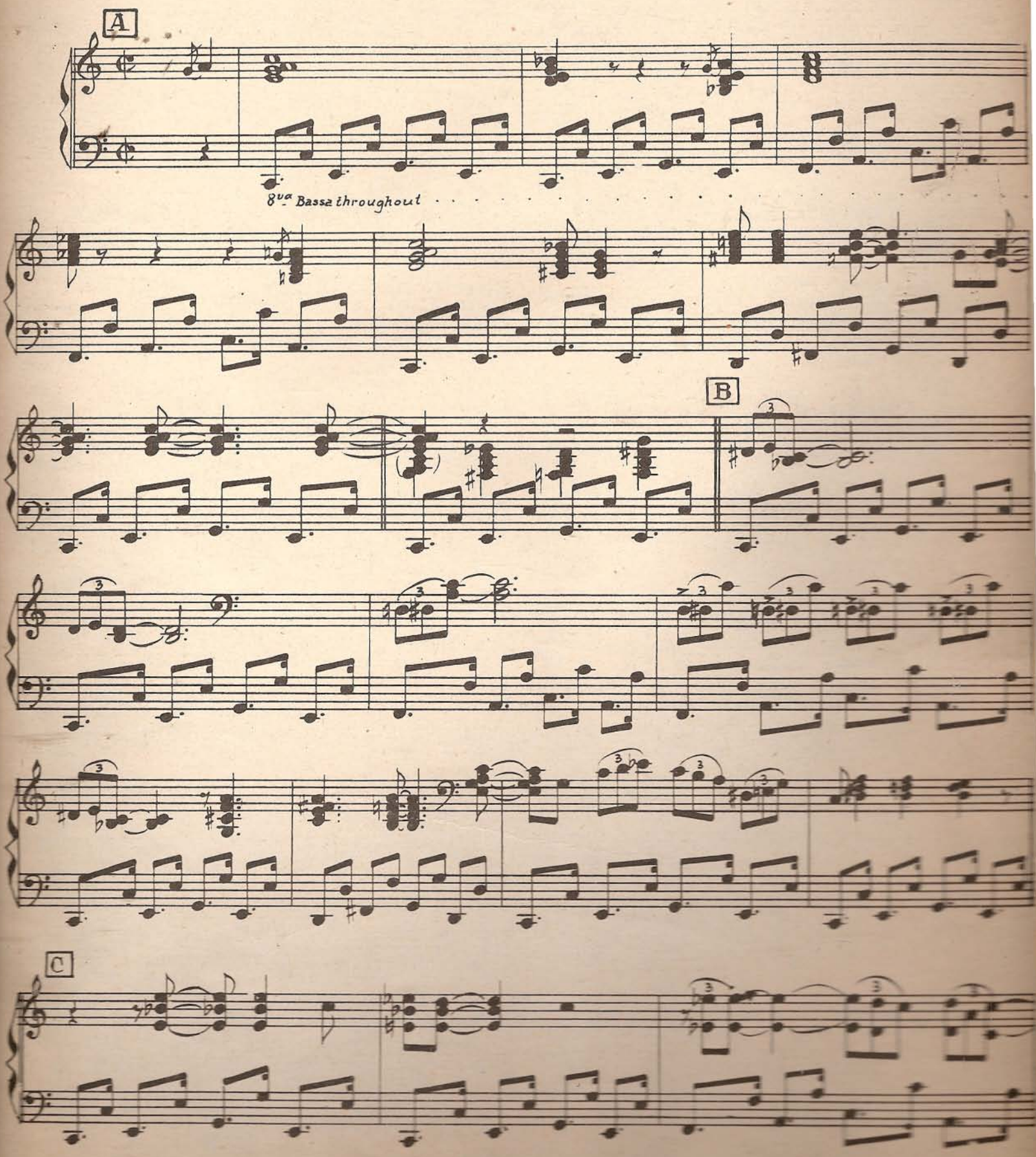

COPYRIGHT 1941 by LEEDS MUSIC CORPORATION.
For the British Empire (excluding Canada and Australasia) and the Continent of Europe
the property of THE PETER MAURICE MUSIC Co. Ltd., MAURICE BUILDING,

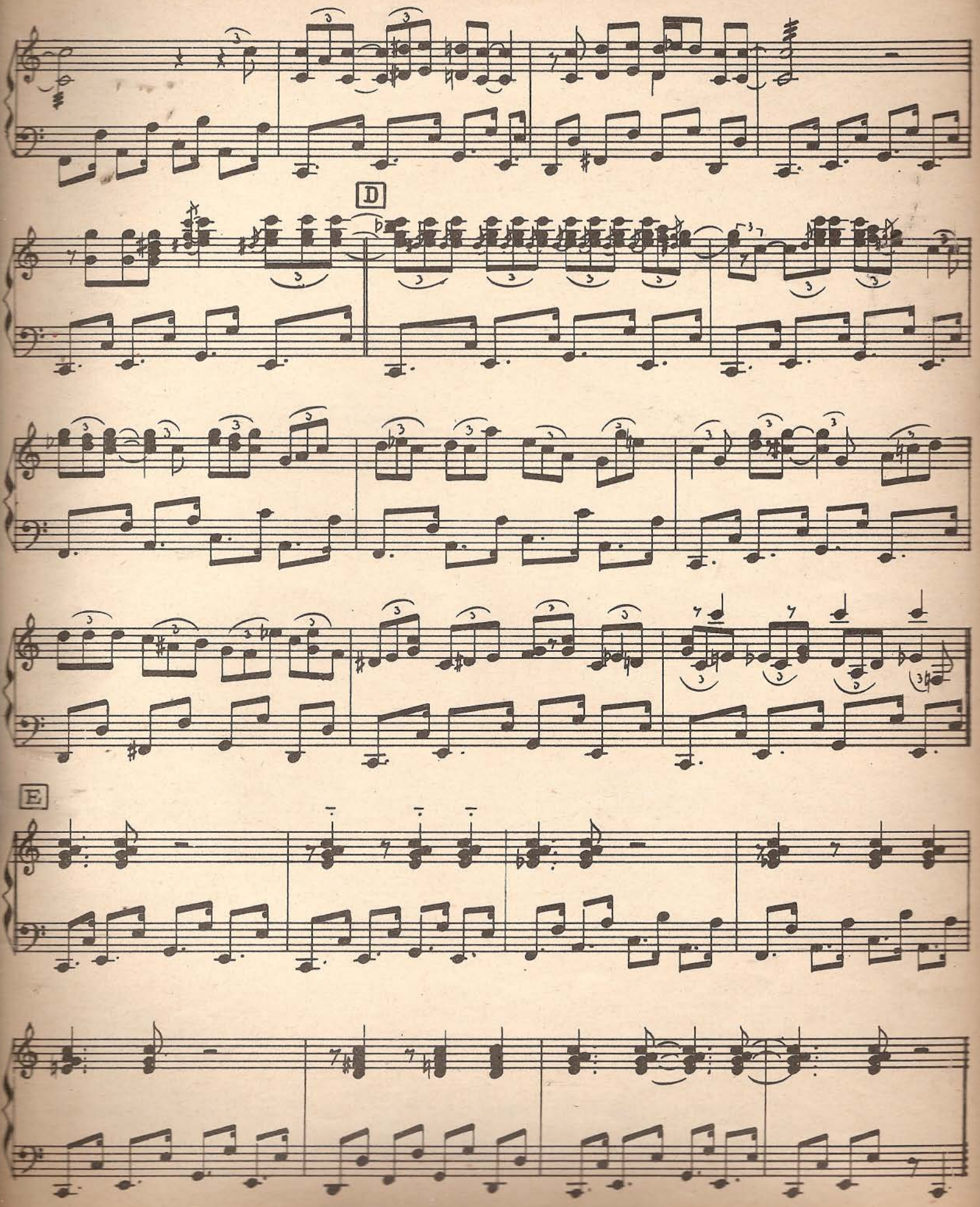
D
E

As Played by Pete Johnson

ROLL 'EM PETE

By
PETE JOHNSON

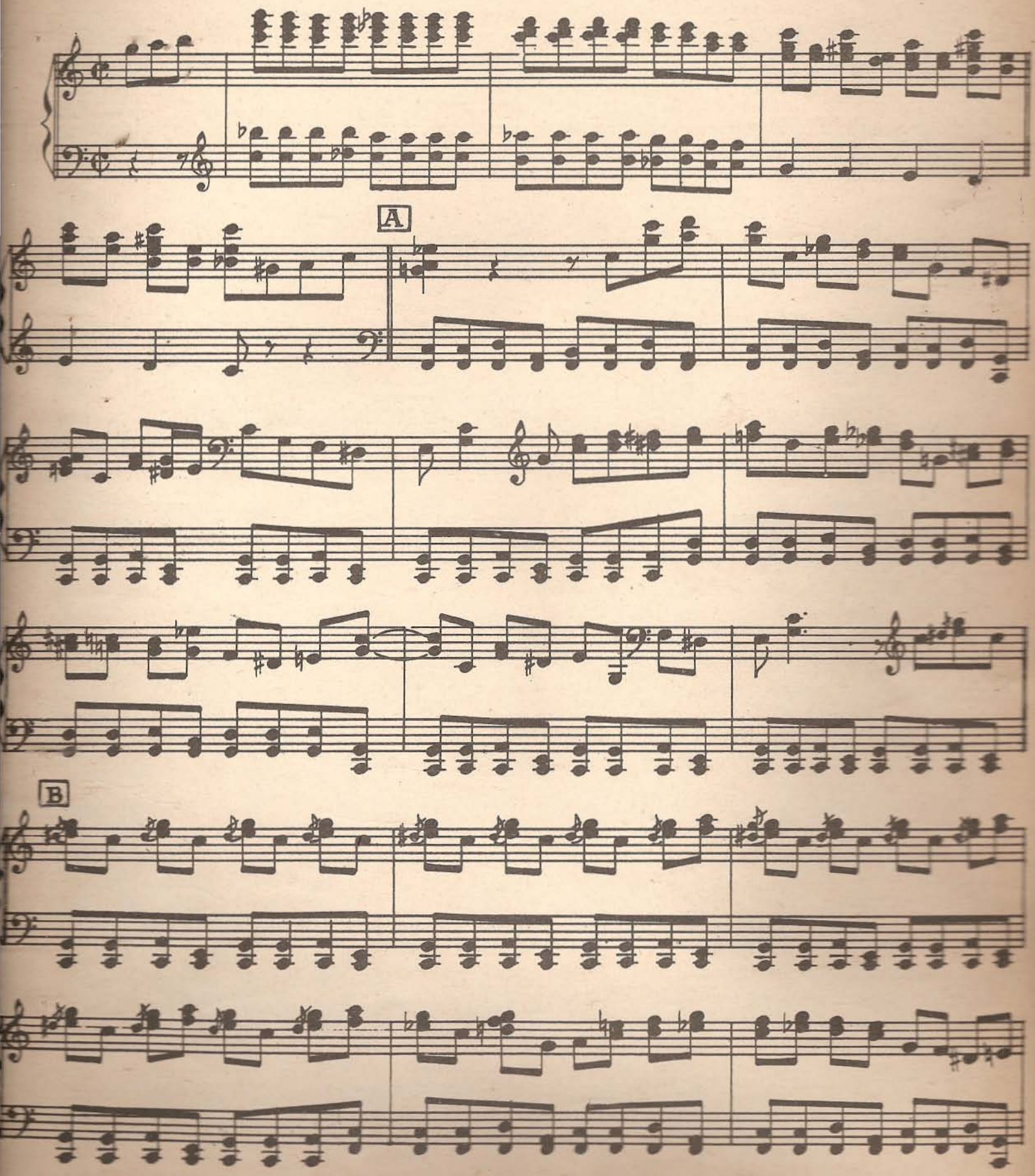

COPYRIGHT 1941 by LEEDS MUSIC CORPORATION.
For the British Empire (excluding Canada and Australasia) and the Continent of Europe
the property of THE PETER MAURICE MUSIC Co. Ltd., MAURICE BUILDING,

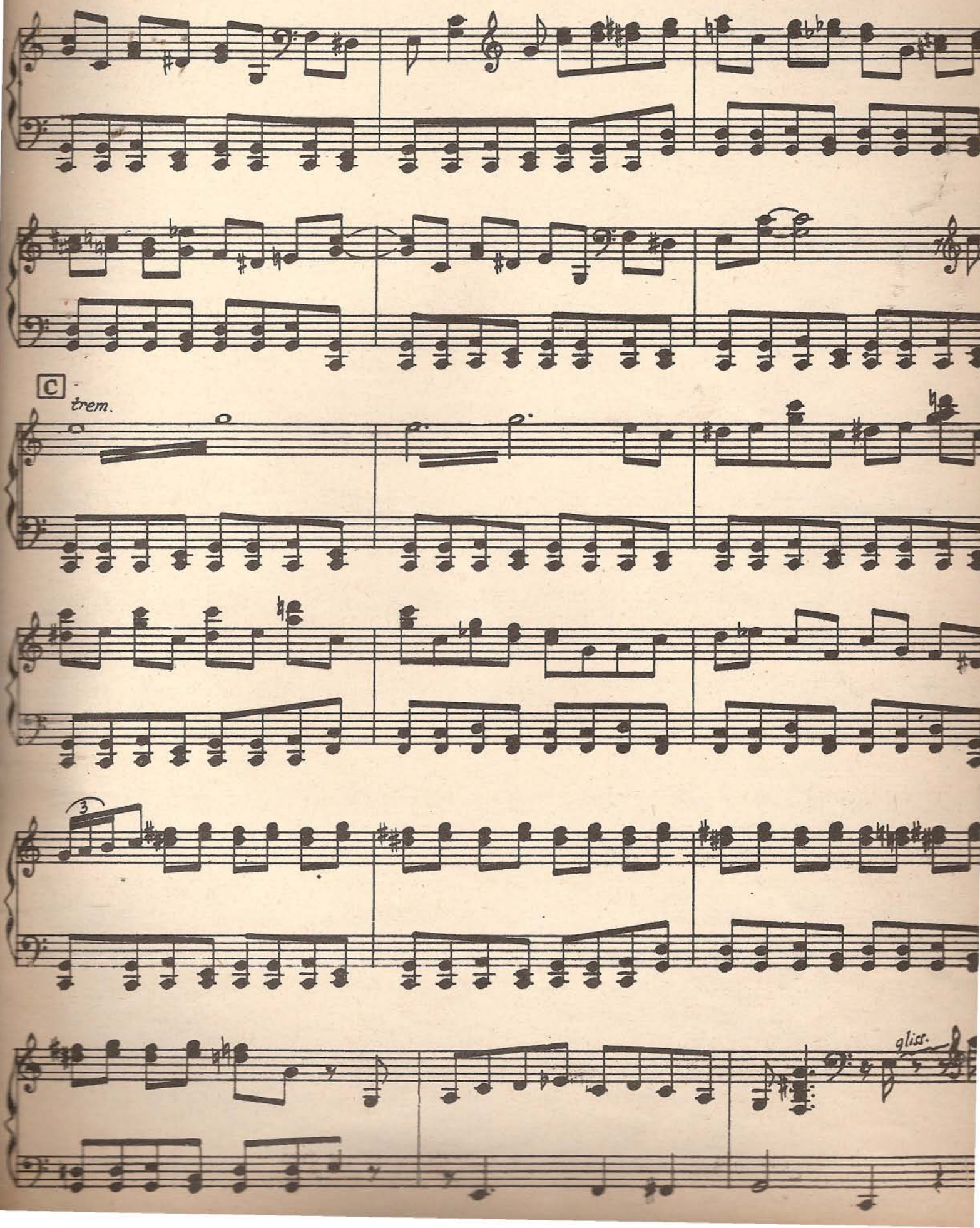
C
trem.
3
glis.

As Played by Pete Johnson

HOLLER STOMP

By
PETE JOHNSON

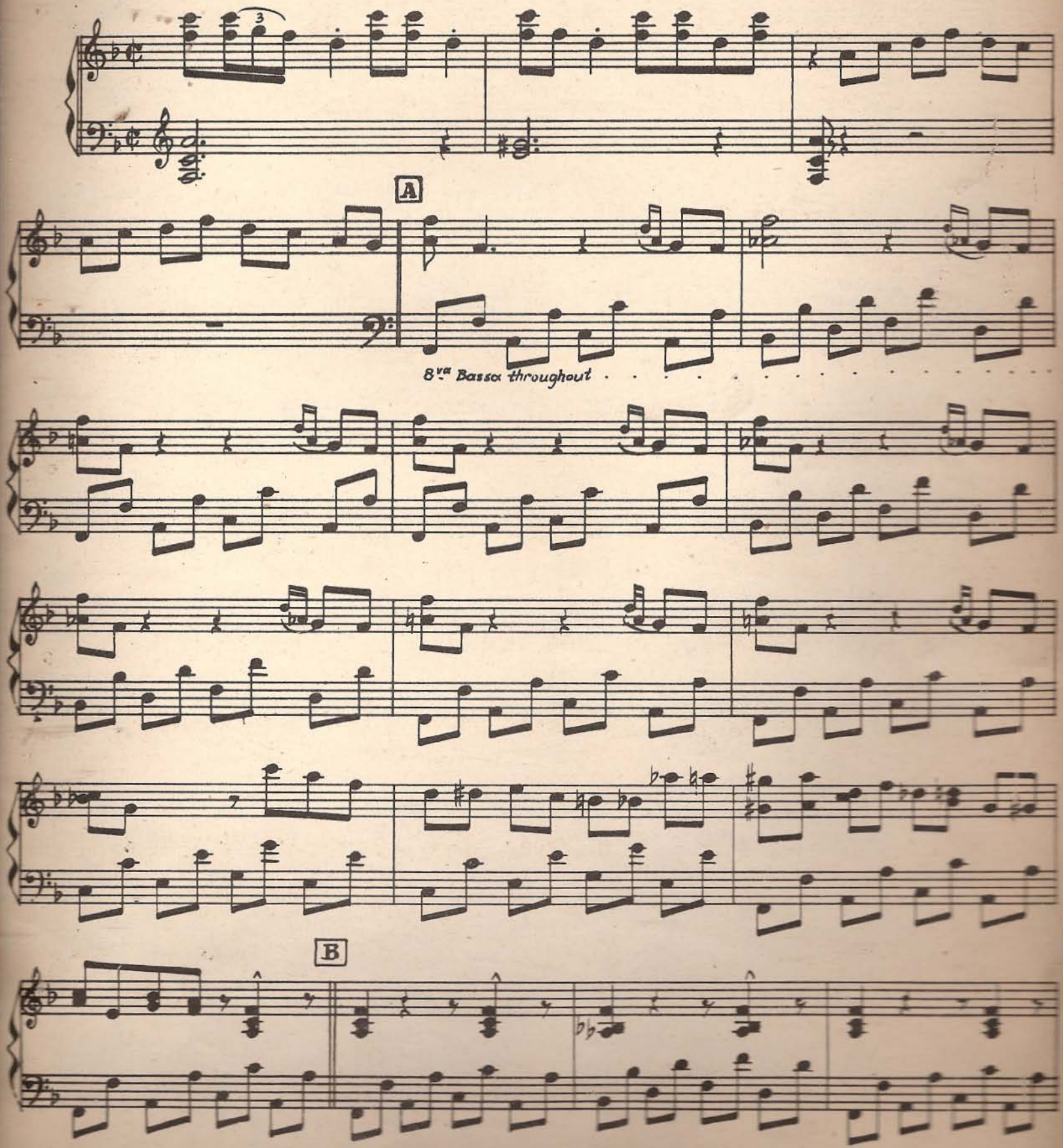

COPYRIGHT 1941 by LEEDS MUSIC CORPORATION.
For the British Empire (excluding Canada and Australasia) and the Continent of Europe
the property of THE PETER MAURICE MUSIC Co. Ltd., MAURICE BUILDING,

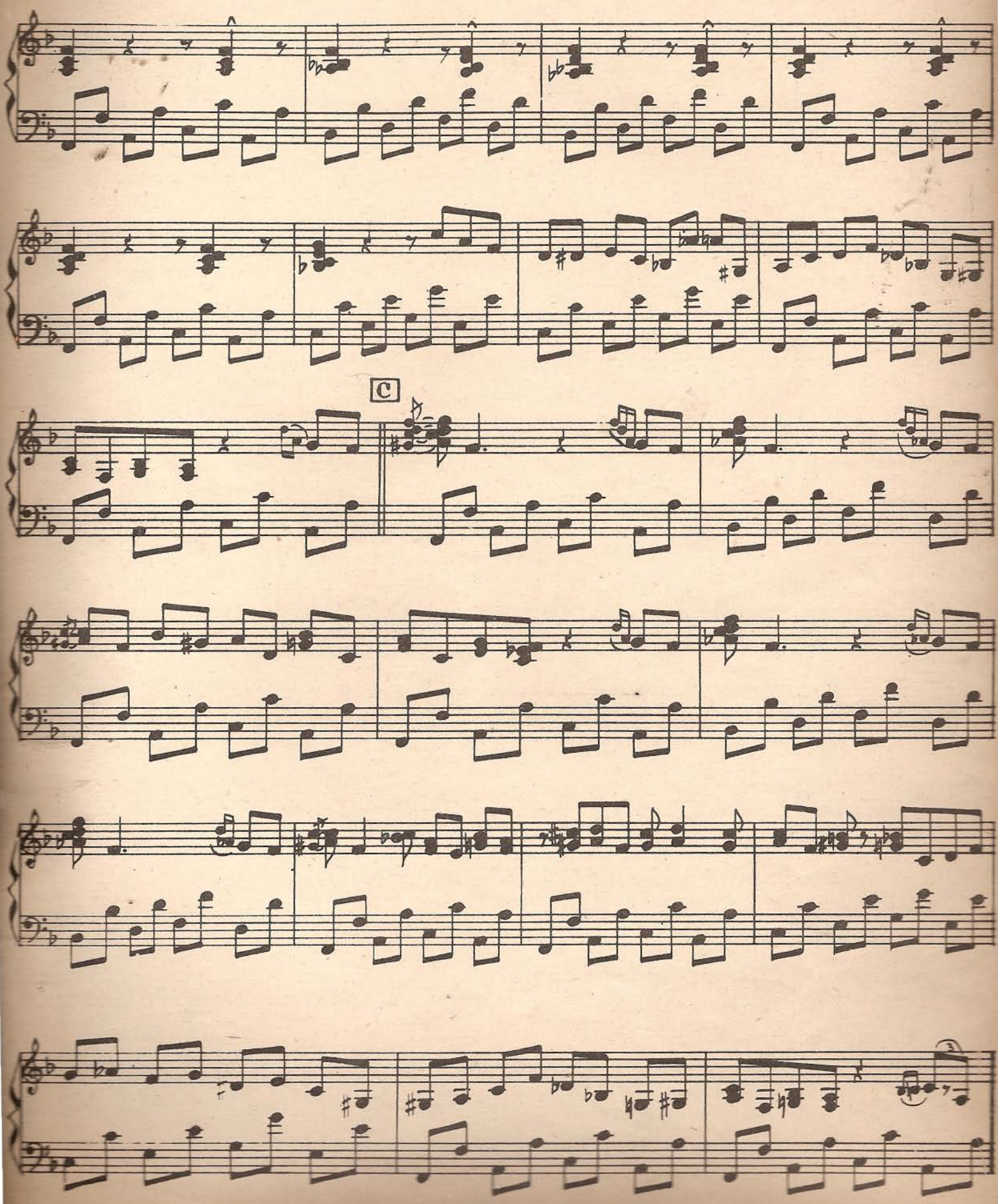
C

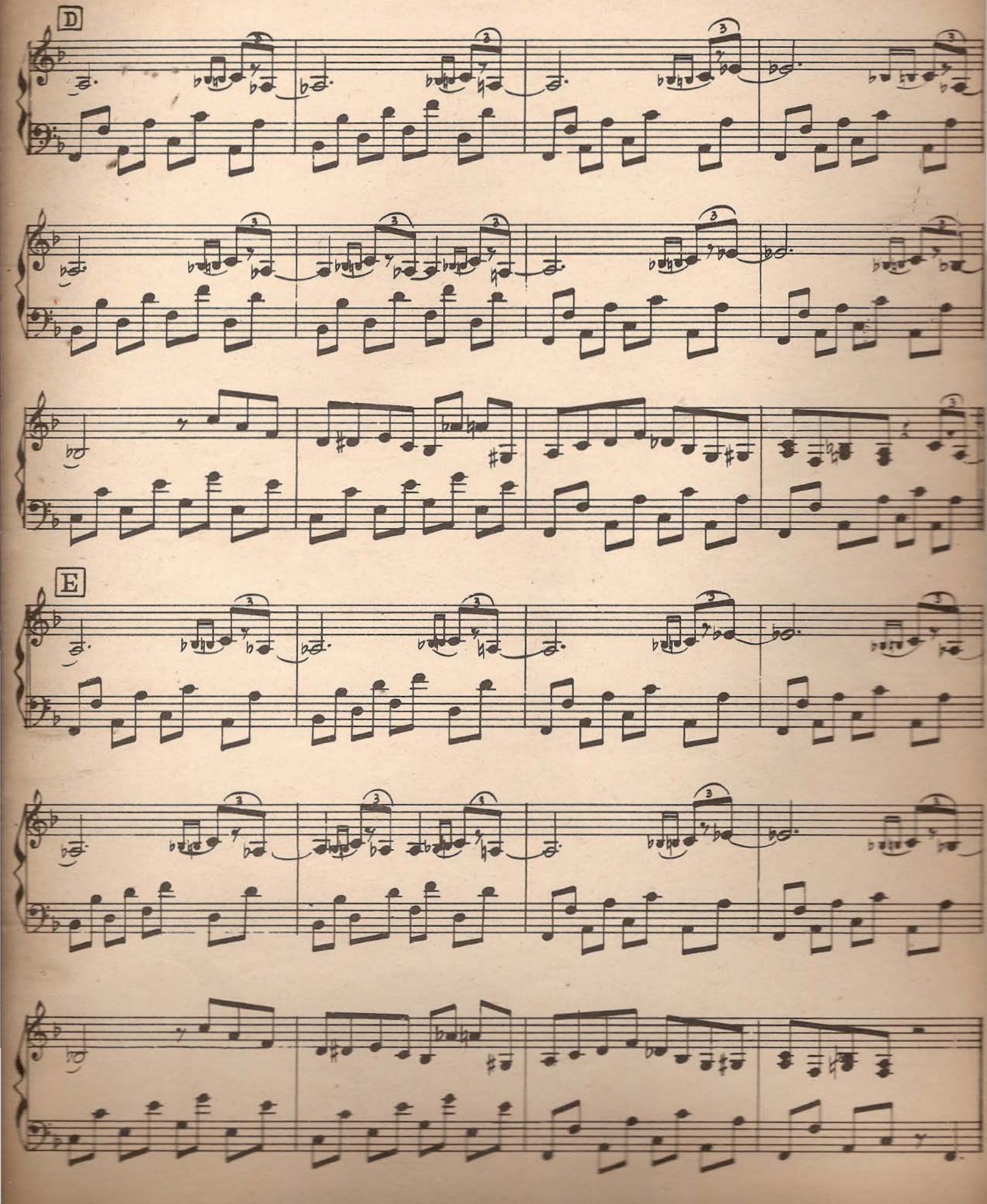
D
E

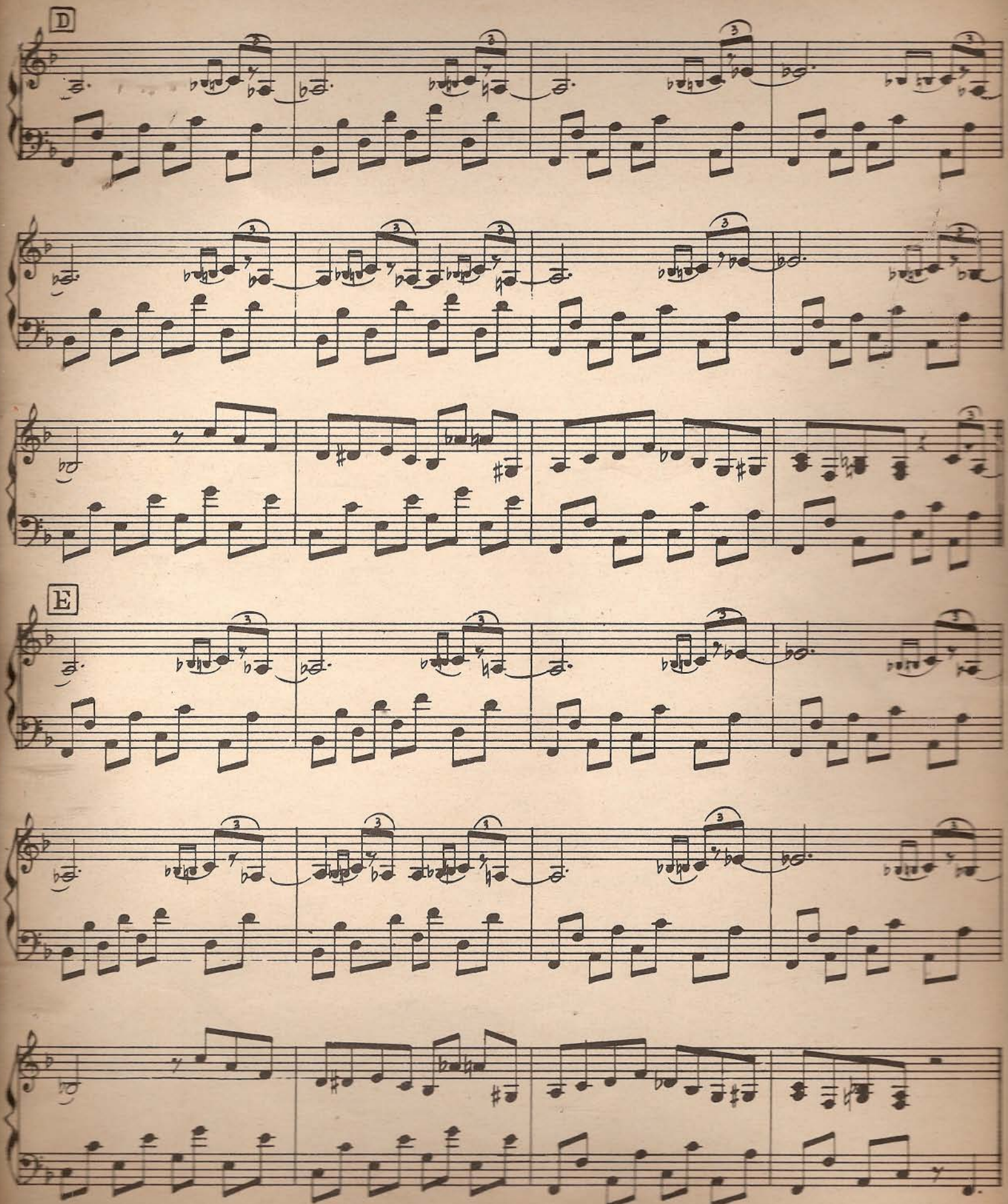
D
E

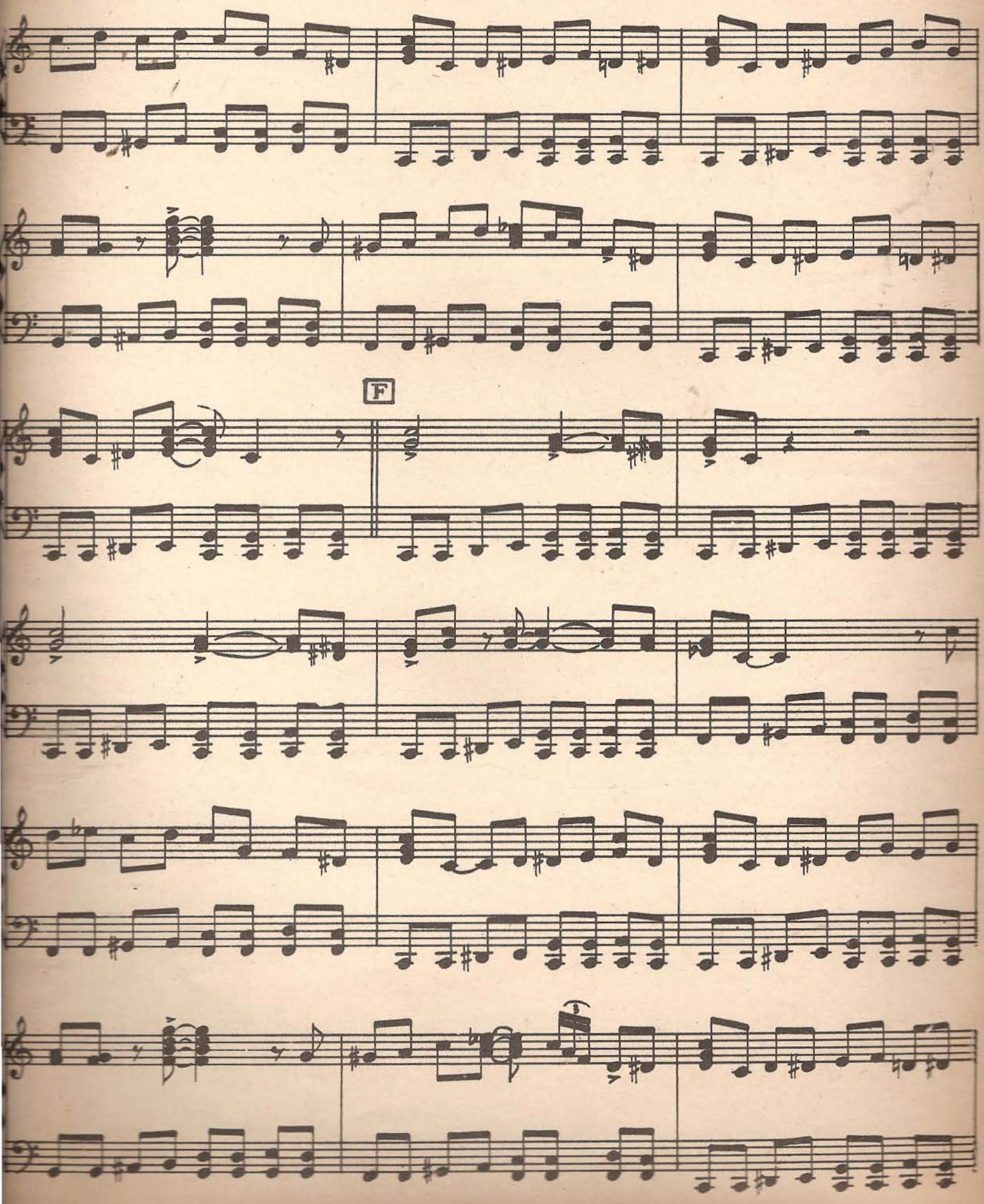
F

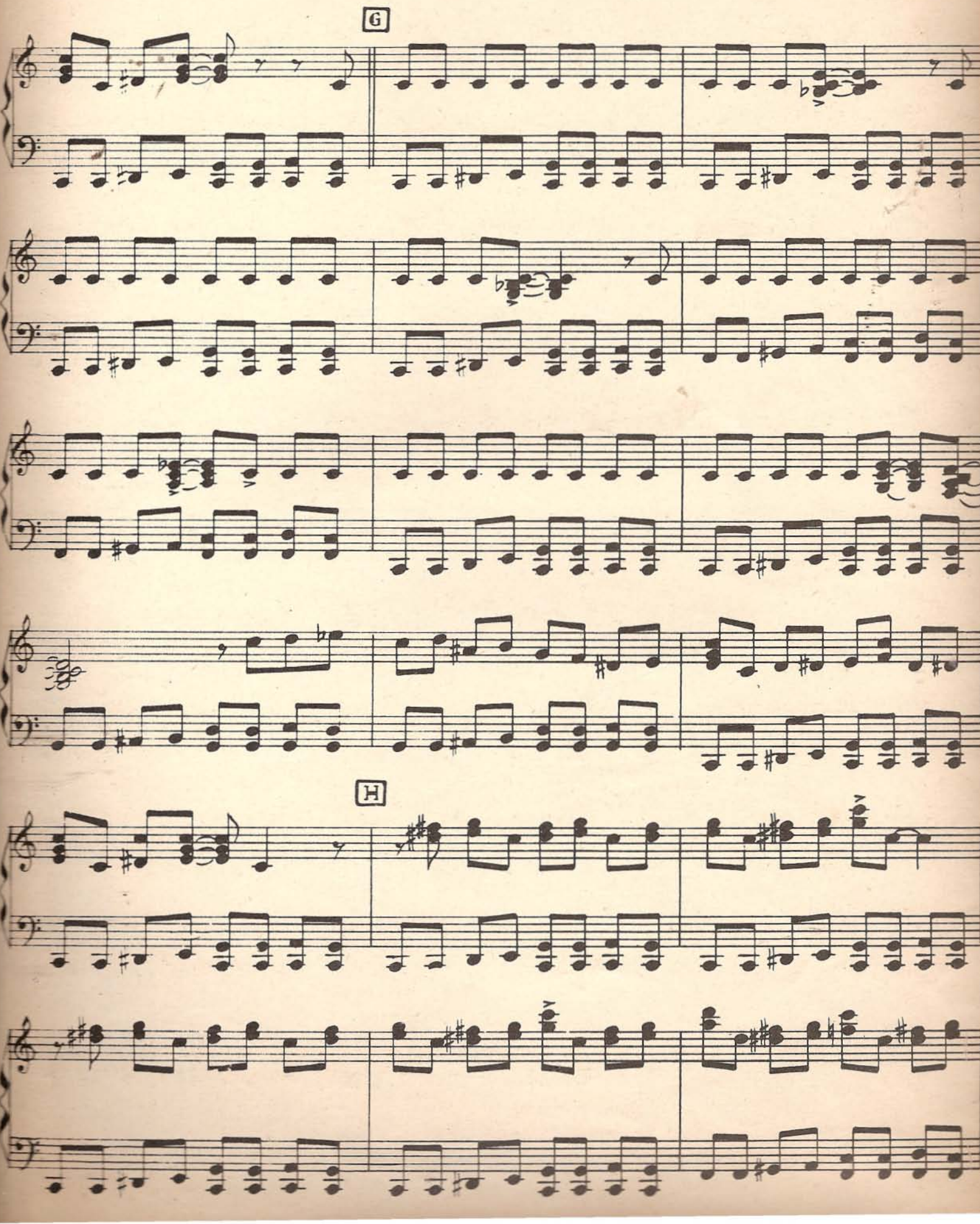
G
H

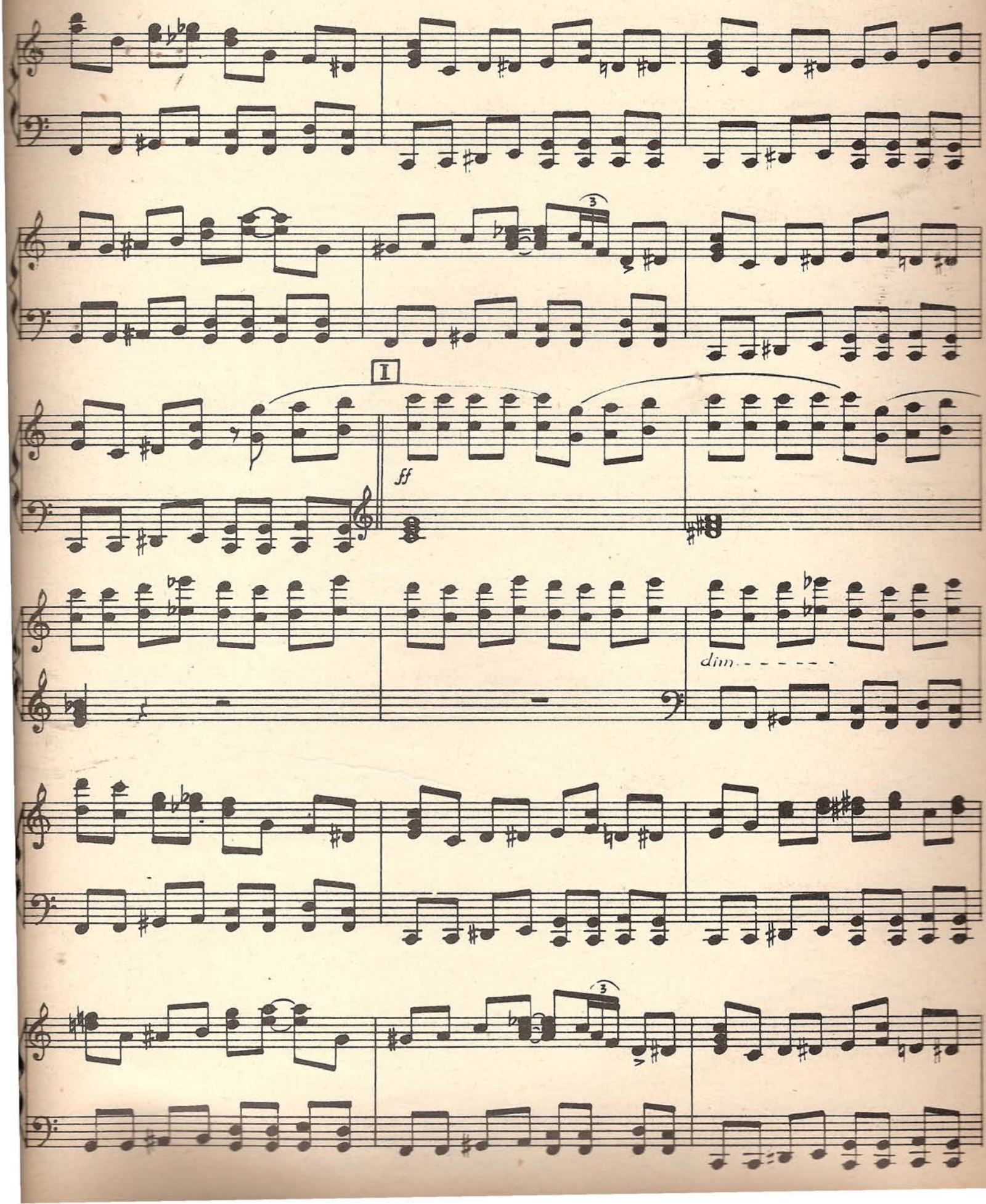
I
ff
dim.

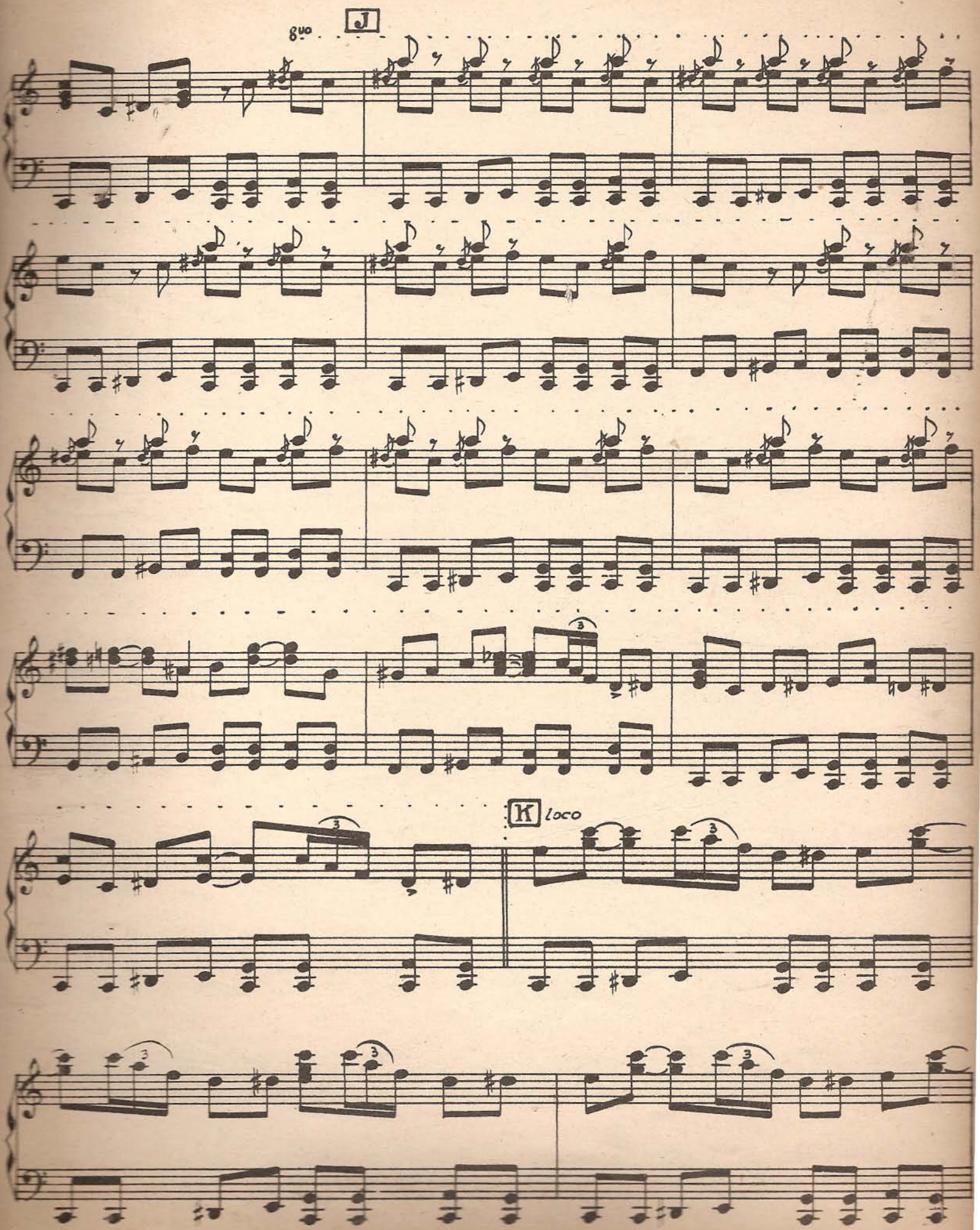
8va
J
K
loco

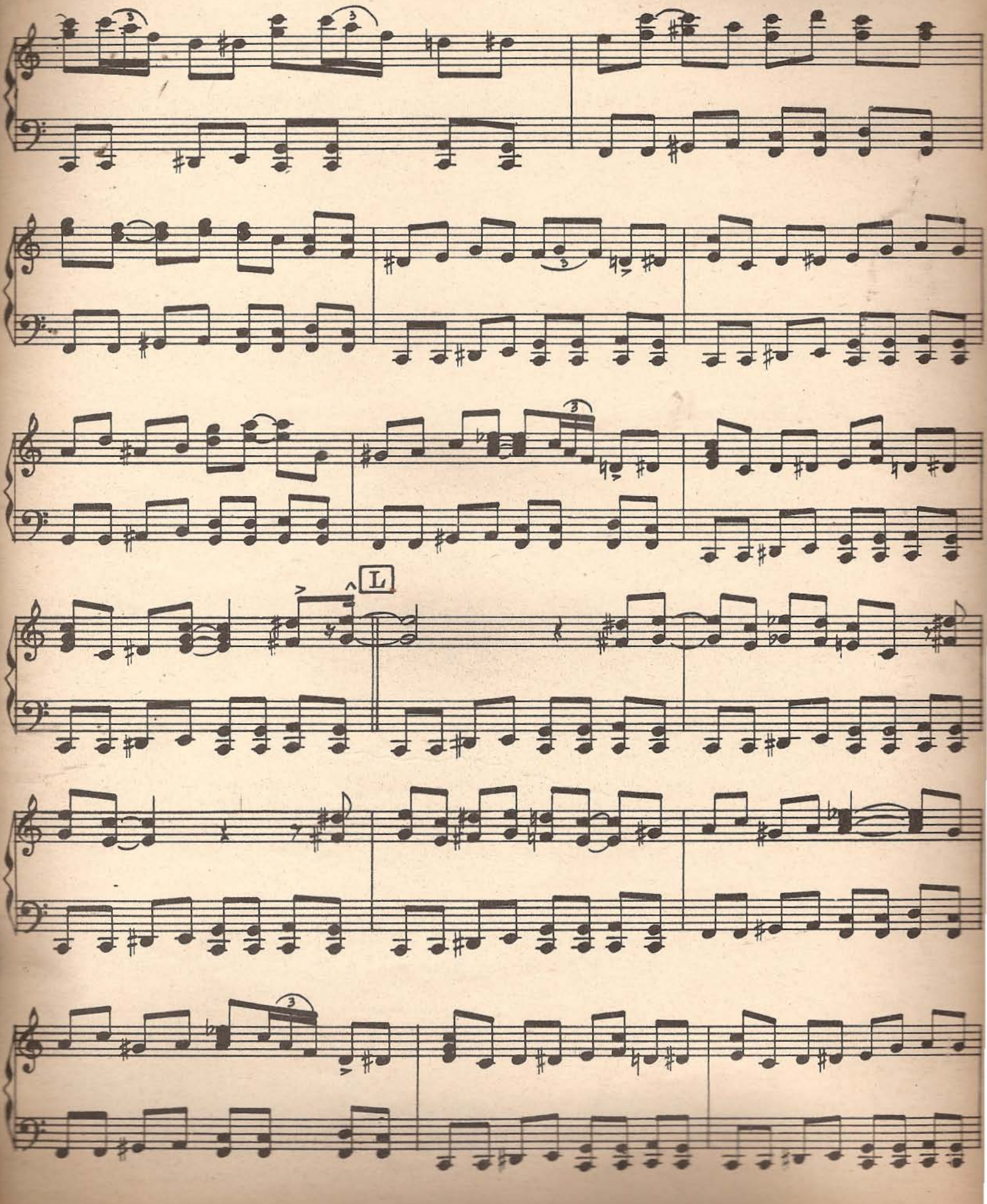
L

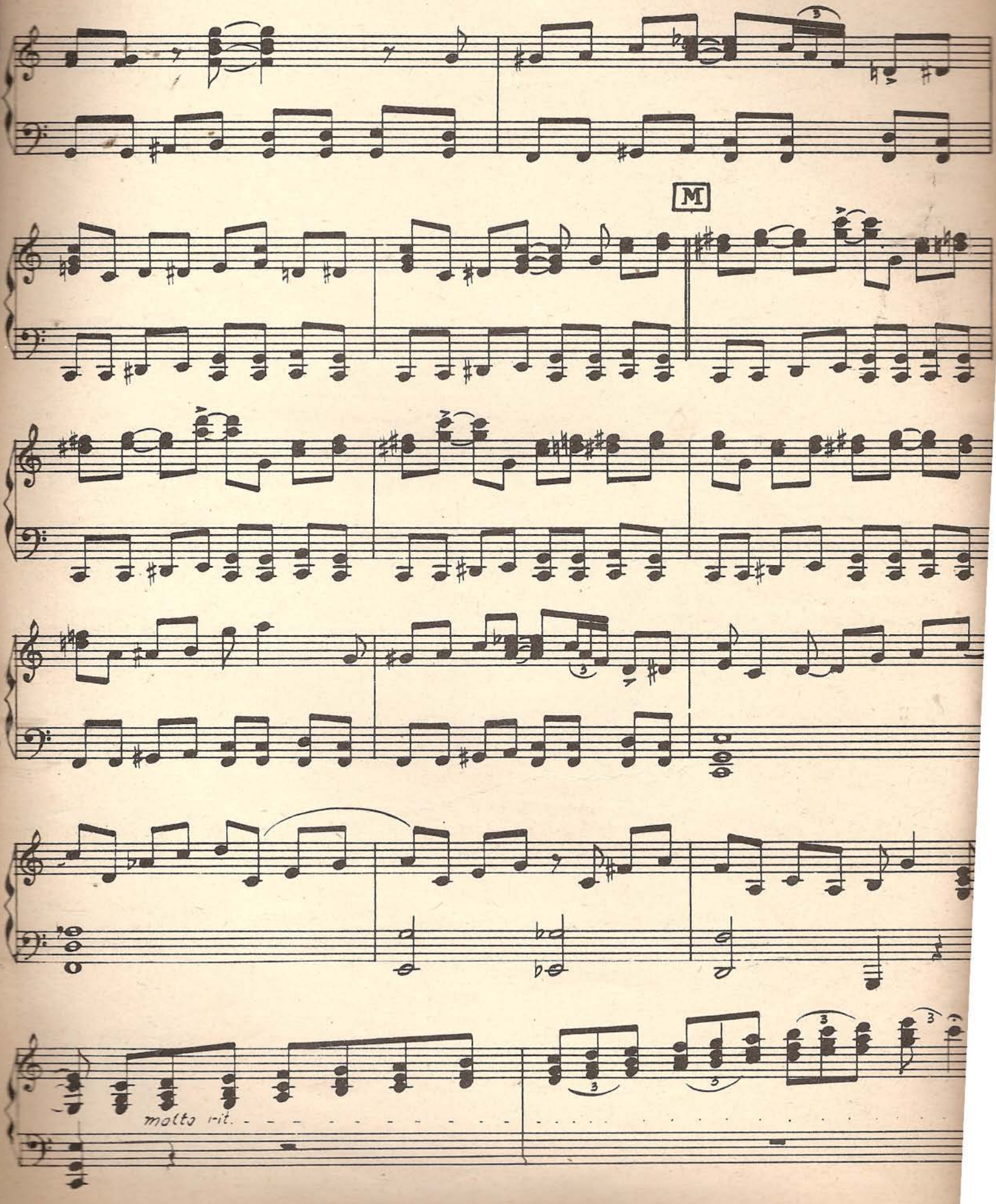
M
molto rit.