

(USE THIS PART IF NO SOPRANO)

1ST ALTO MY FUNNY VALENTINE

2nd Alto

MY FUNNY VALENTINE

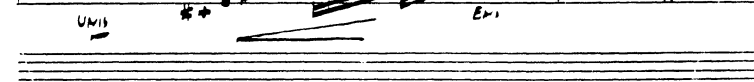
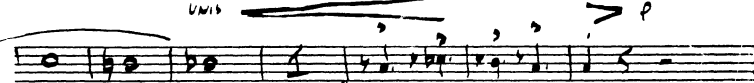
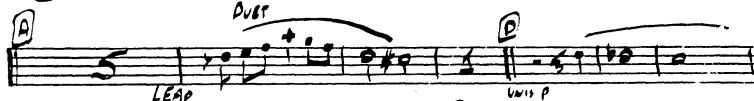
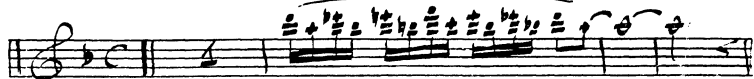

1ST TENOR

MY FUNNY VALENTINE

2nd TENOR

MY FUNNY VALENTINE

BARI

MY FUNNY VALENTINE

TO ALTO

A

TO BARI

ENS.

B

UWIS

C

SOLO

D

ENS.

E

F

UWIS

UWIS

ENS.

mp

1st Trp

MV FUNNY VALENTINE

TO TINS

A

ENS

B

OPEN

UNIB

IN HAT

ENS N.V. UNIB

C

OPEN

UNIB MF

D

TO TINS

ENS

OPEN

E

mf UNIB

ENS

mf LEAD

mp CRESC

IN HAT

OPEN

TR K UNIB

TO TINS

2nd TR MY FUNNY VALENTINE

TO TINS (A)

ENS

B OPEN IN HAT UNIS

C OPEN ENS N.Y. UNIS (2) (3) (3) D TO TINS

TR UNIS

UNIS

ENS

ENS m4

MP CRESC

E IN HAT OPEN

TR UNIS TO TINS

3rd TP

MY FUNNY VALENTINE

4/4 TR

MY FUNNY VALENTINE

TO TINS

A

1st TRUMP

MY FUNNY VALENTINE

2nd TROB

MY FUNNY VALENTINE

- Staff 1:** *mf UNIS* (mezzo-forte, unison), **(A)** (circled), *mp* (mezzo-piano).
- Staff 2:** **(B)** (circled), *mp*.
- Staff 3:** *ENS wt* (ensemble weight), **(C)** (circled).
- Staff 4:** *ff* (fortissimo).
- Staff 5:** *UNIS*, **(E)** (circled), *ENS wt*.
- Staff 6:** *ENS wt*, *mp CRES.* (mezzo-piano, crescendo), **(E)** (circled).
- Staff 7:** *mp*.
- Staff 8:** *mp*.
- Staff 9:** *UNIS*, *ENS*.

3rd TROMB

MY FUNNY VALENTINE

UNIS *mf*

A

mp

B

*ENS *mf* > *mp**

E

D

UNIS

E

*ENS *mf**

*ENS *mf**

mp CRESC

E

mp

UNIS

4th TRUMP (BASS) MY FUNNY VALENTINE

UNIS mp A
 B
ENS mp C mp
 D
ENS mp E mp cresc
 E
 mp UNIS ENS

Piano Solo

MY FUNNY VALENTINE

2nd BAR.

BASS

MY FUNNY VALENTINE

ARCO

PIZZ

A

B

C

D

E

ARCO

Slow 203.P.M $\text{♩} = 80$

Drums

MY FUNNY VALENTINE

T.C. (Bell)

TACET

TO BRUSHES

A TACET

2 IN A BAR

HI HAT

B

C

D

Rh TO SIX

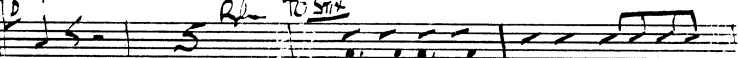

SWING

MP CRESC.

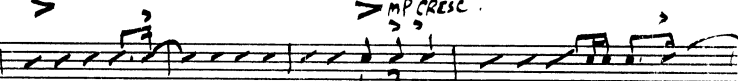

F STRAIGHT

2 IN A BAR

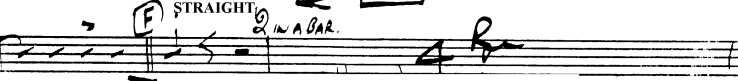

CALM

