Gustave Satter's

Original Compositions

AS PERFORMED IN HIS CONCERTS THROUGH THE UNITED STATES.

1.	Paraphrase de Concert sur "Faust" de Gounod,	$1.50
2.	"Le Chant des Hongrois" (Hungaria). Paraphrase de Concert sur des Airs Hongrois et une Melodie de Erkel,	.90
3.	Paraphrase de Concert sur "Robert le Diable" de Meyerbeer,	1.25
4.	Paraphrase de Concert sur "Masaniello" de Auber,	1.00
5.	Paraphrase de Concert sur "Freischütz" de Weber,	1.00
6.	Paraphrase sur des Melodies de Schubert,	1.00
7.	"A Summer Night." Reverie poetique en forme de Fantaisie. (a) Entering the Forest. (b) Moonrise. (c) Sylph's Dance. (d) Harmonies of Nature,	1.00
8.	"Waiting for Daybreak." Serenade,	.75
9.	"The Boston Belles." Concert Waltz,	.90
10.	Three Little Fairy Stories. No. 1, Cinderella. No. 2, Bluebird. No. 3, Snowdrop. Complete,	.90
11.	"La Syrene." Poesie,	.90
12.	Three Concert-pieces.	
	No. 1, "Solitary Bird." Idyl for the right hand alone,	.75
	No. 2, Romance. For the left hand alone,	.60
	No. 3, "Souvenir de Stockholm." Nocturne on Swedish airs,	.75
13.	"The South." Morceau de Concert sur des Melodies populaires,	1.25
14.	Fantaisie — Scherzo,	1.00
15.	Four Marches.	
	No. 1, Marche Autrichienne,	.50
	No. 2, Dannebrog March,	.50
	No. 3, Göteborg March,	.50
	No. 4, "Vive l'Amerique,"	.50
16.	Poeme d'Amour,	.75

BOSTON:

WHITE, SMITH & COMPANY.

ROOT SONS MUSIC CO. Chicago, Ills.

SIMON BROS. Ottawa, Ills.

N. DARLING & CO. Providence, R. I.

L. GRUNEWALD. New Orleans, La.

TROIS MORCEAUX DE CONCERT.

Nº 2. "ROMANCE." (FOR LEFT HAND ALONE.)

par G. SATTER.

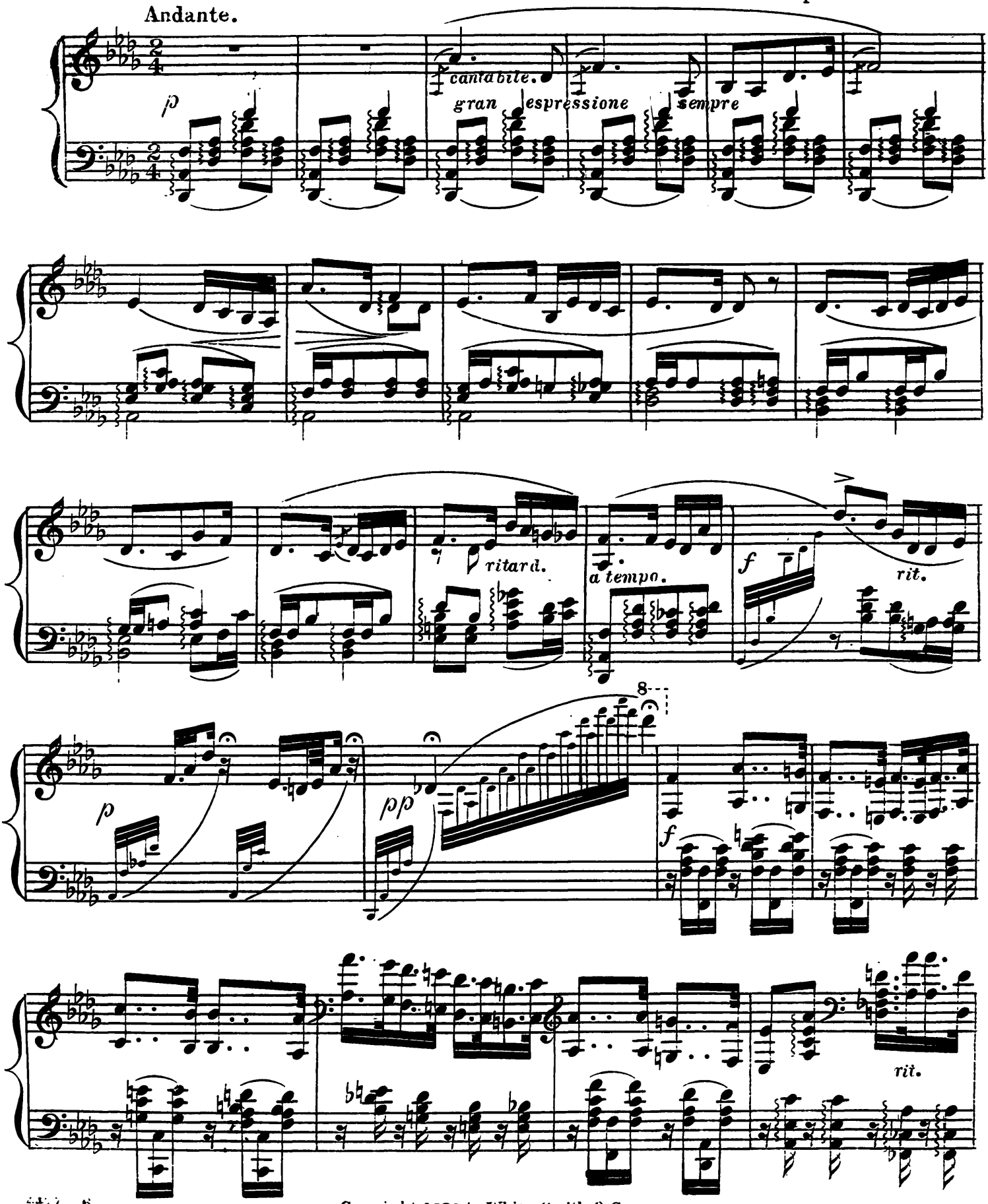

Copyright 1881 by White, Smith & Co.

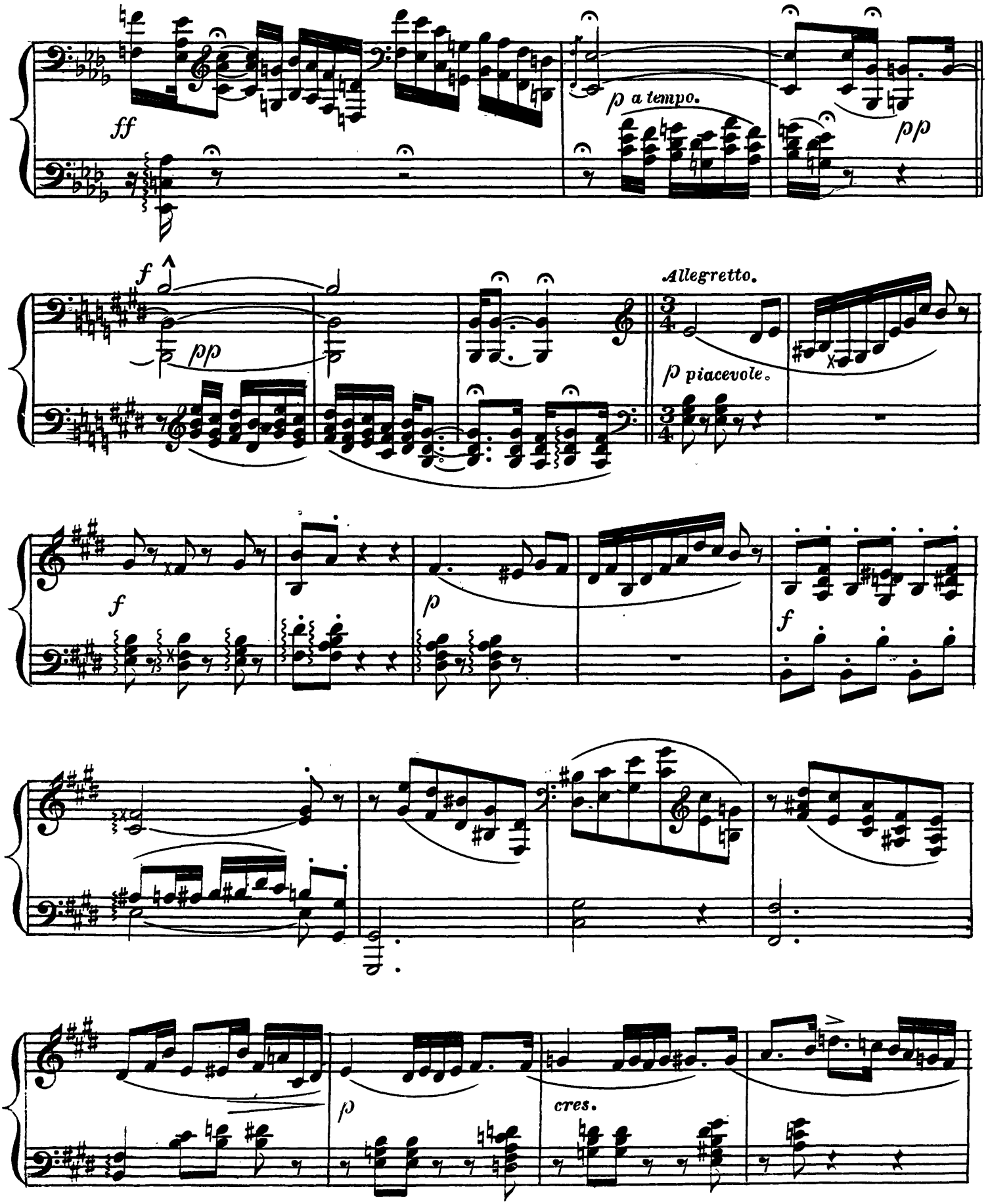
ff
p a tempo.
pp
f
pp
Allegretto.
p piacevole.
f
p
f
p
cres.

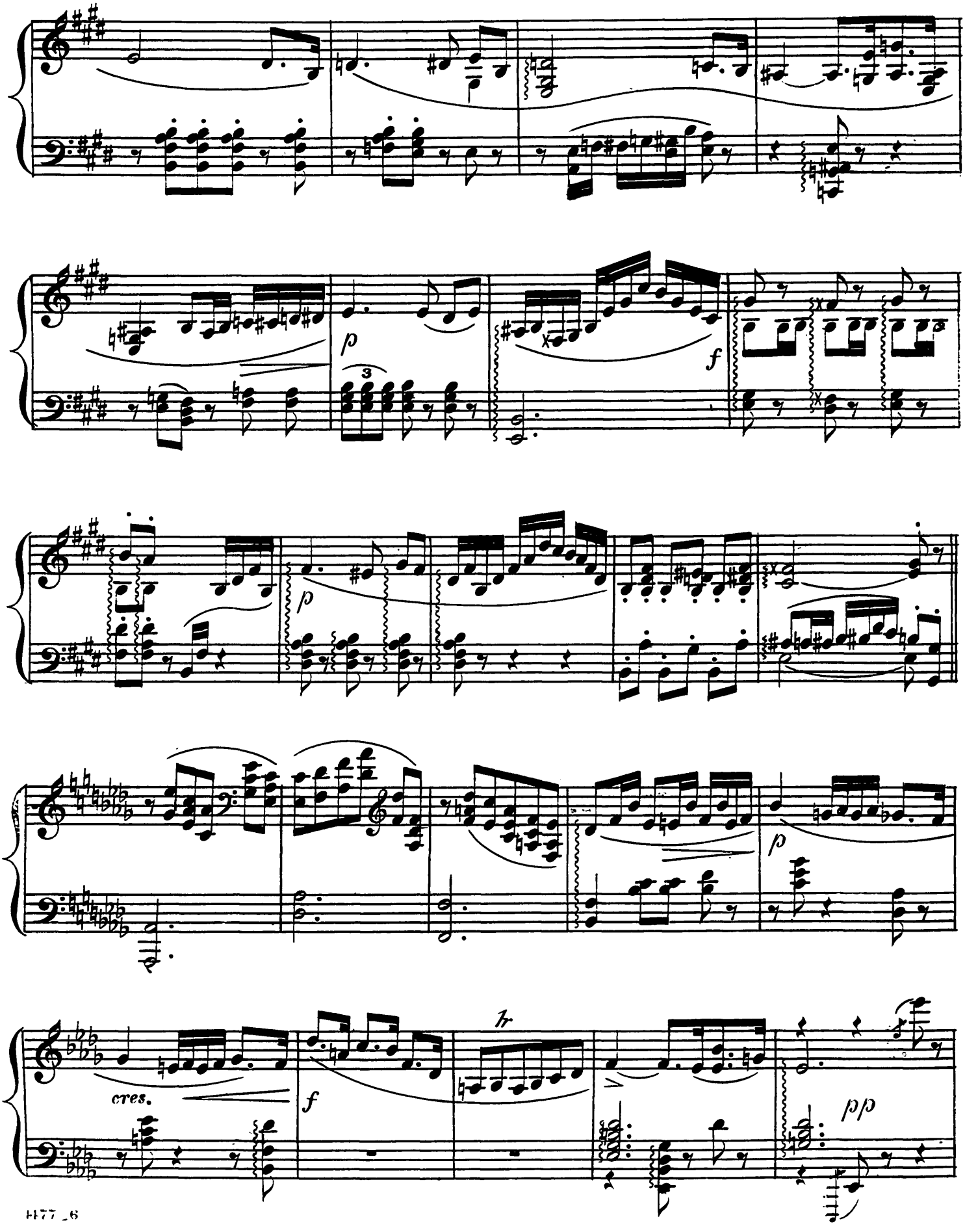
p
f
p
p
cres.
f
pp

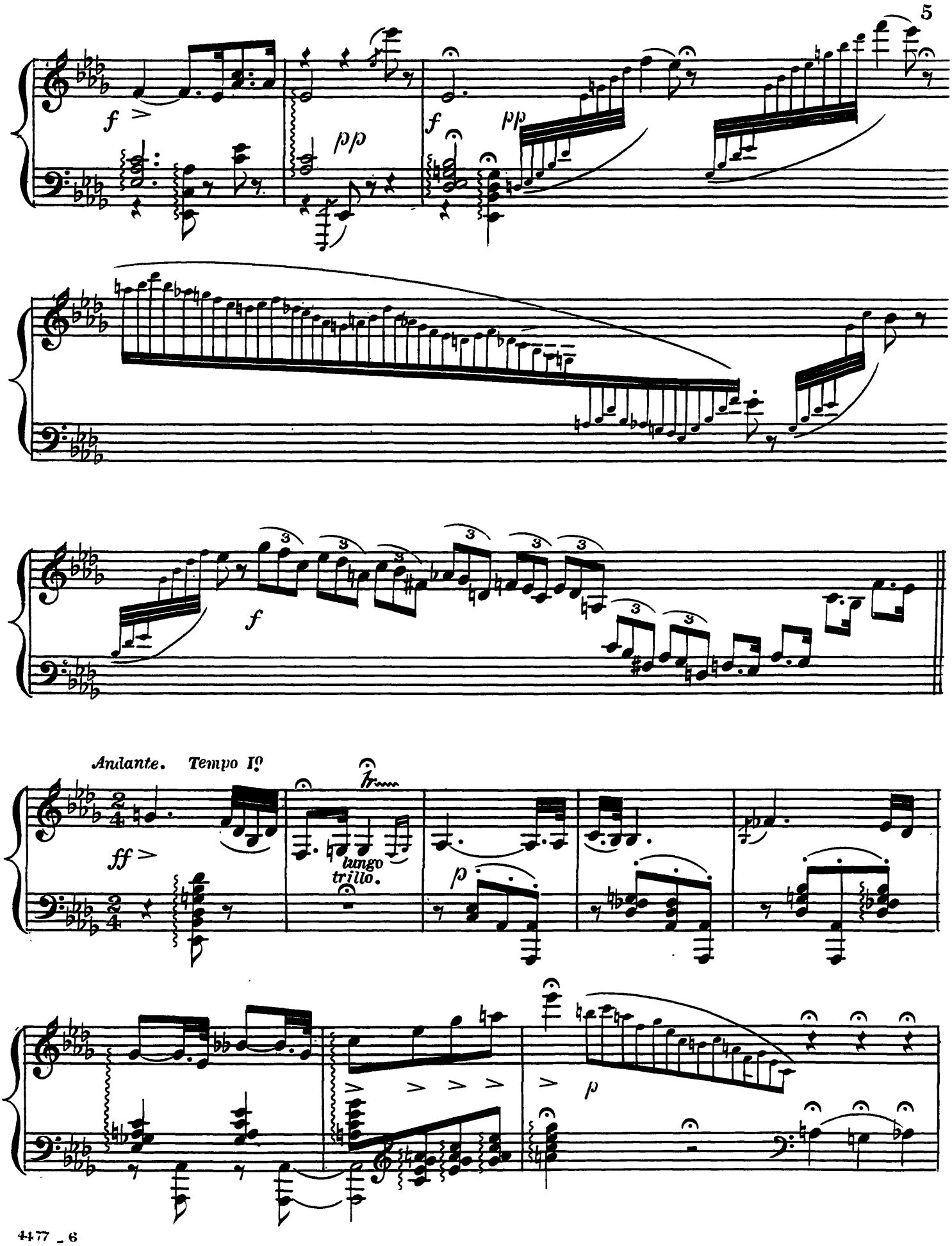
f
pp
f
pp
f
Andante. Tempo Iº
ff
lungo trillo.
p
p

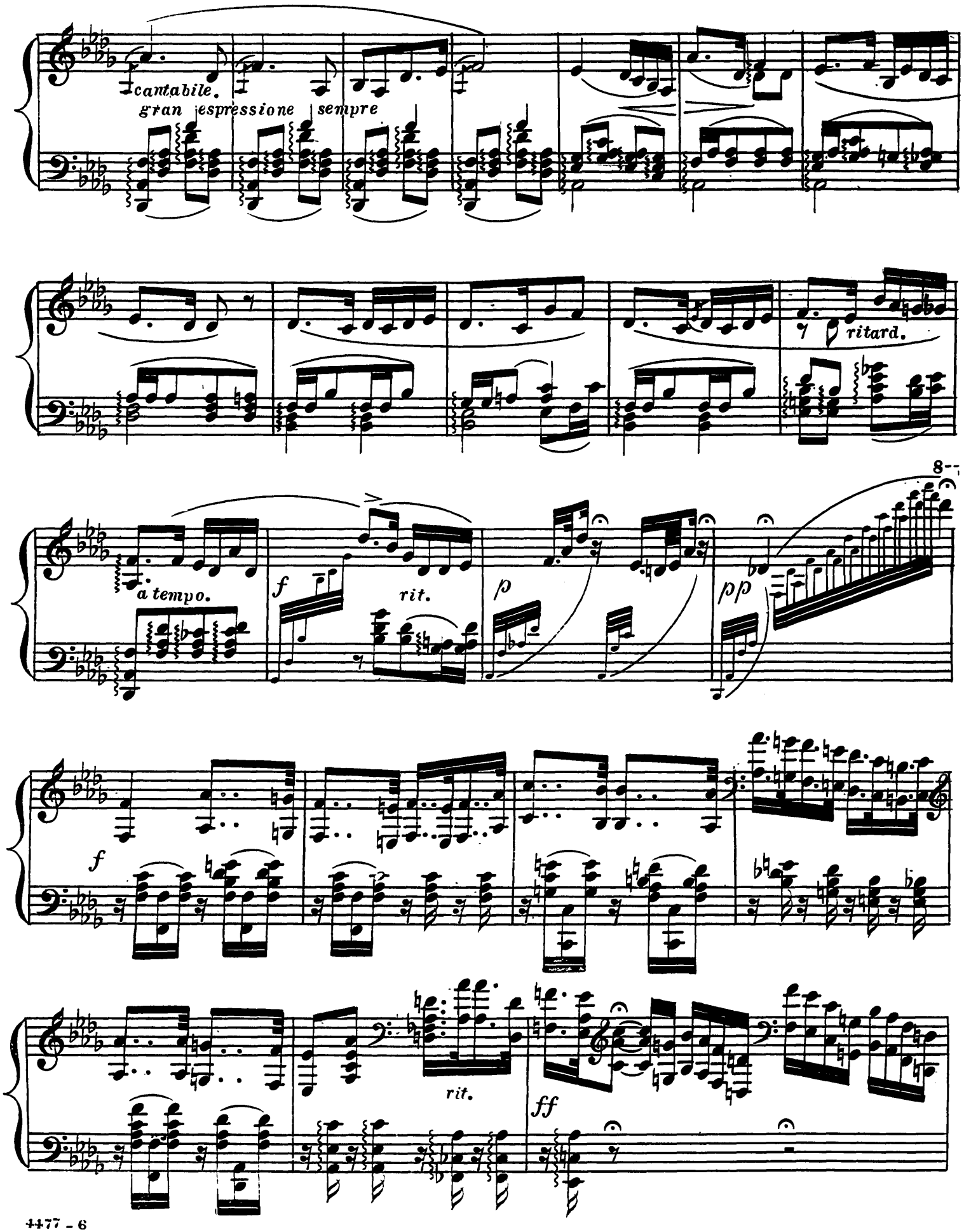
cantabile.
gran espressione sempre
ritard.
a tempo.
f
rit.
p
pp
8
f
rit.
ff

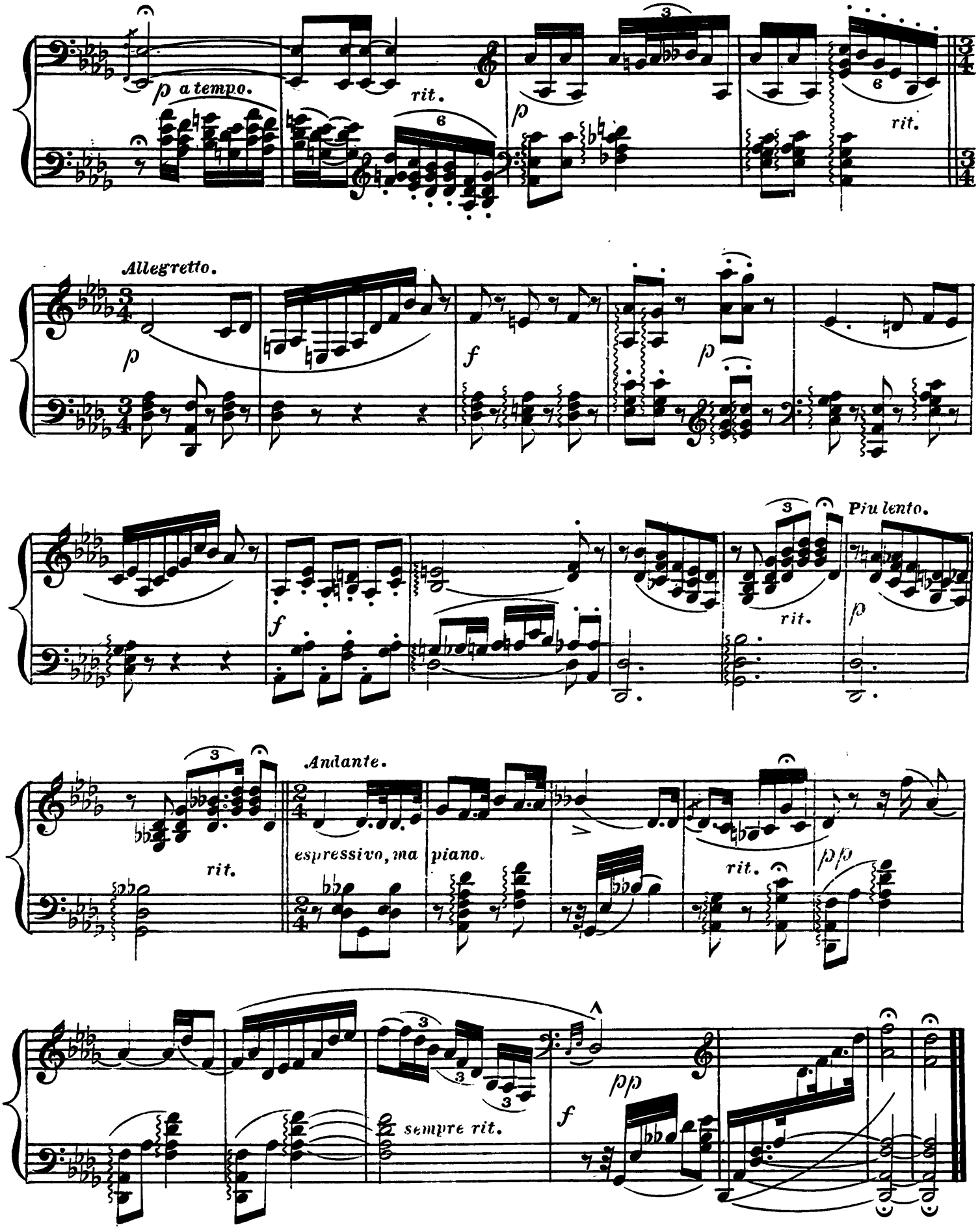
p a tempo.
rit.
p
rit.
Allegretto.
p
f
p
f
Più lento.
rit.
p
Andante.
rit.
espressivo, ma piano.
rit.
pp
pp
f
sempre rit.

ENLARGED AND REVISED.

TO MUSIC TEACHERS AND THE PUBLIC.

THE

BOSTON CONSERVATORY METHOD

FOR THE PIANO FORTE.

By JULIUS EICHBERG,

DIRECTOR OF THE BOSTON CONSERVATORY OF MUSIC, AND SUP'T OF MUSIC IN THE CITY PUBLIC SCHOOLS.

Enlarged and Revised. The great demand which the merits of this work have created for it, justify a complete revision and enlargement. This has been done with the utmost care. Such changes as experience proved to be desirable in the original text have been made, and *Ninety new pages have been added*, thus making it the largest, best, and most complete method in existence *The price has not been increased.*

THIS method contains the TRUE ART and SECRET of good piano playing. No pupil or teacher has ever used this method without being PERFECTLY SATISFIED that it is the BEST, MOST RELIABLE, and MOST PROGRESSIVE Piano method now in use. It has been THOROUGHLY TESTED by one of the BEST SCHOOLS in the country, and has proved successful in all its departments. The different subjects are arranged and treated in a manner at once

PLAIN, EASY AND PROGRESSIVE,

Thus leading the pupil, step by step, through all the various grades of modern piano playing.

Great care has been taken to make all the EXERCISES and RECREATIONS not only PROGRESSIVE, but INTERERESTING and MUSICAL, and therefor it is NOT A DRY METHOD to the student.

It is the fullest confidence in the great excellence and merit of this Method that induces the author to offer it to

Teachers, Scholars, and the Musical Public Generally.

EVERY PERSON in want of a GOOD METHOD should EXAMINE that of the BOSTON CONSERVATORY, and for these reasons:—

1st. It is PROGRESSIVE in the arrangement of its LESSONS and EXERCISES.

2nd. The Lessons are NOT DULL AND DRY, but FULL of PLEASING MELODIES.

3rd. It is HANDSOMELY GOTTEN UP, with FINE PAPER, FINE BINDING, and convenient form.

4th. The price—only $2.50—PLACES IT WITHIN THE REACH OF ALL.

5th. The reputation of the school of which it is the adopted text-book, is in itself a guarantee of the validity of its claims.

6th. It may be had with either FOREIGN or AMERICAN FINGERING.

Although a comparatively new Method, Teachers and Music Schools, in BOSTON and THROUGHOUT AMERICA, are recognizing its merits, and adopting it as THE TEXT-BOOK *PAR EXCELLENCE.*

The TRADE, SEMINARIES. SCHOOLS, and TEACHERS, are invited to SEND FOR SPECIMEN COPIES, which will be sent, with either FOREIGN or AMERICAN FINGERING, POST-PAID, on receipt of the

PRICE, $2.50.