# Eugen d'Albert

# FÜNF BAGATELLEN

## für Klavier zweihändig

## Opus 29

1. Ballade
2. Humoreske
3. Nocturne
4. Intermezzo
5. Scherzo

BOTE & BOCK · BERLIN · WIESBADEN

Printed in Germany

# Fünf Bagatellen

## 1. Ballade

**Lento, ma non troppo**
*Ziemlich langsam*

Eugen d'Albert, op. 29

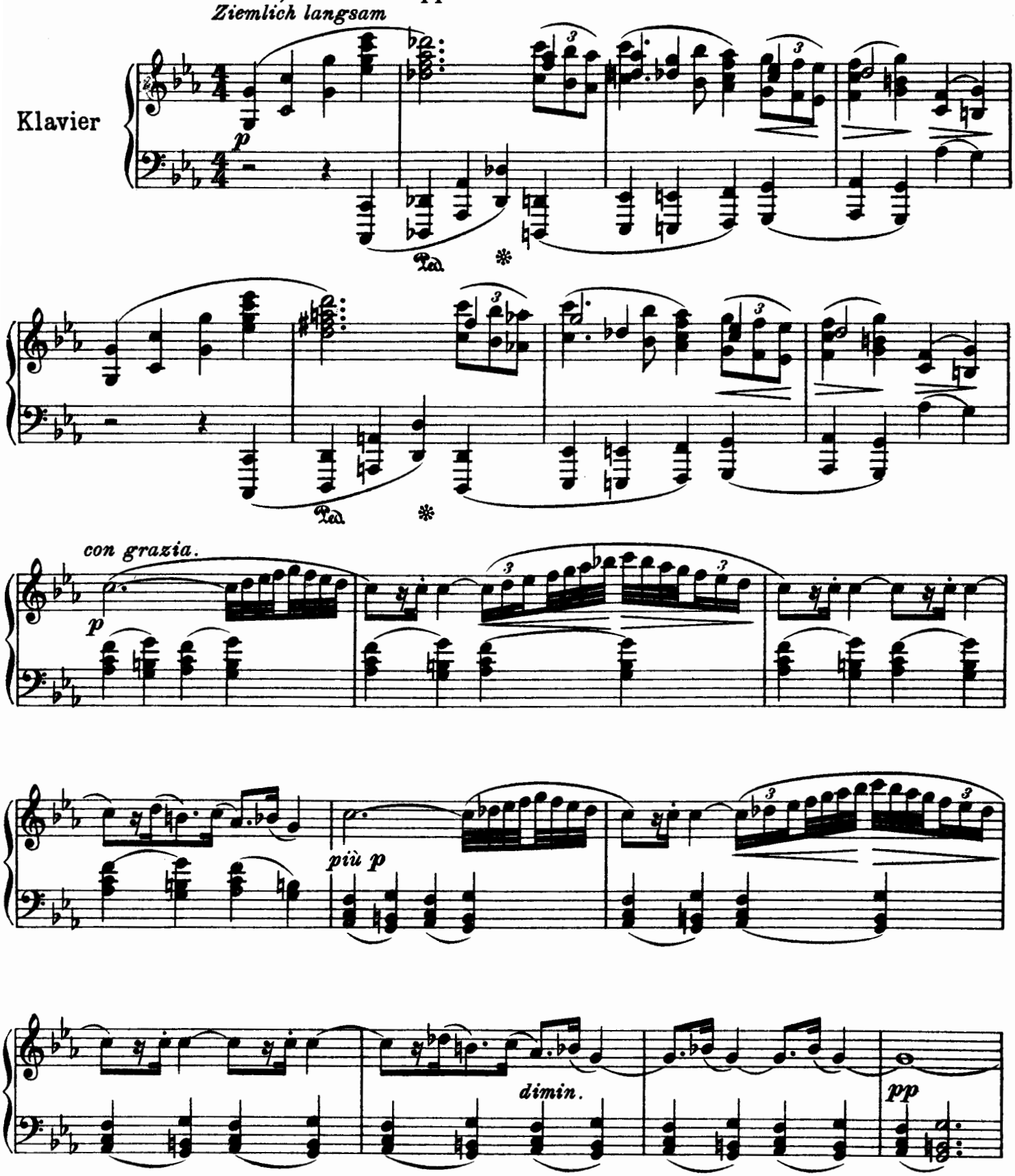


Aufführungsrecht vorbehalten
© 1905, 1933 by Bote & Bock, Berlin
Eigentum für alle Länder: Bote & Bock, Berlin-Wiesbaden

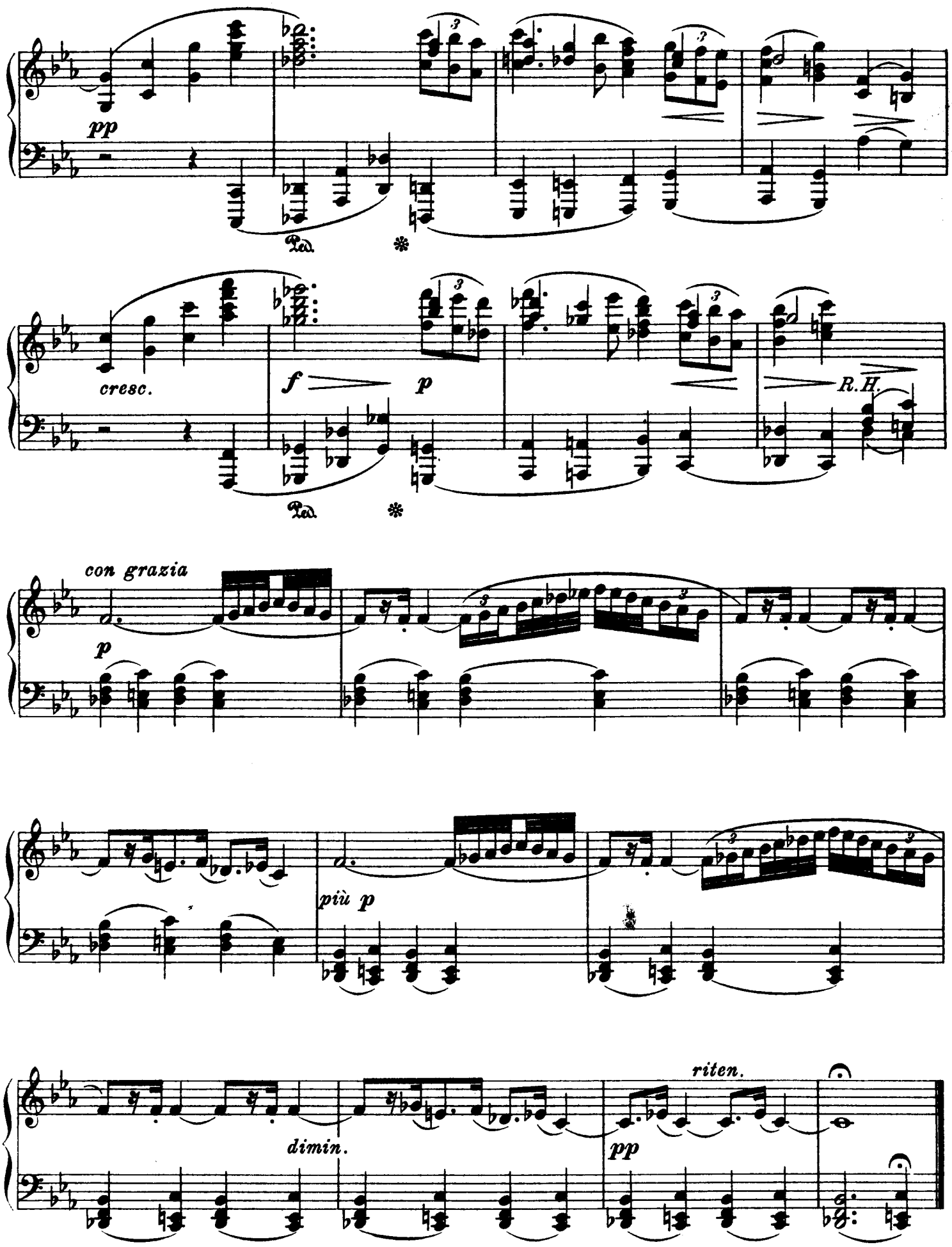
pp
cresc.
f
p
R.H.
con grazia
p
più p
dimin.
riten.
pp

# 2. Humoreske

Eugen d'Albert, op. 29

**Allegretto**
*Anmutig bewegt*

Klavier

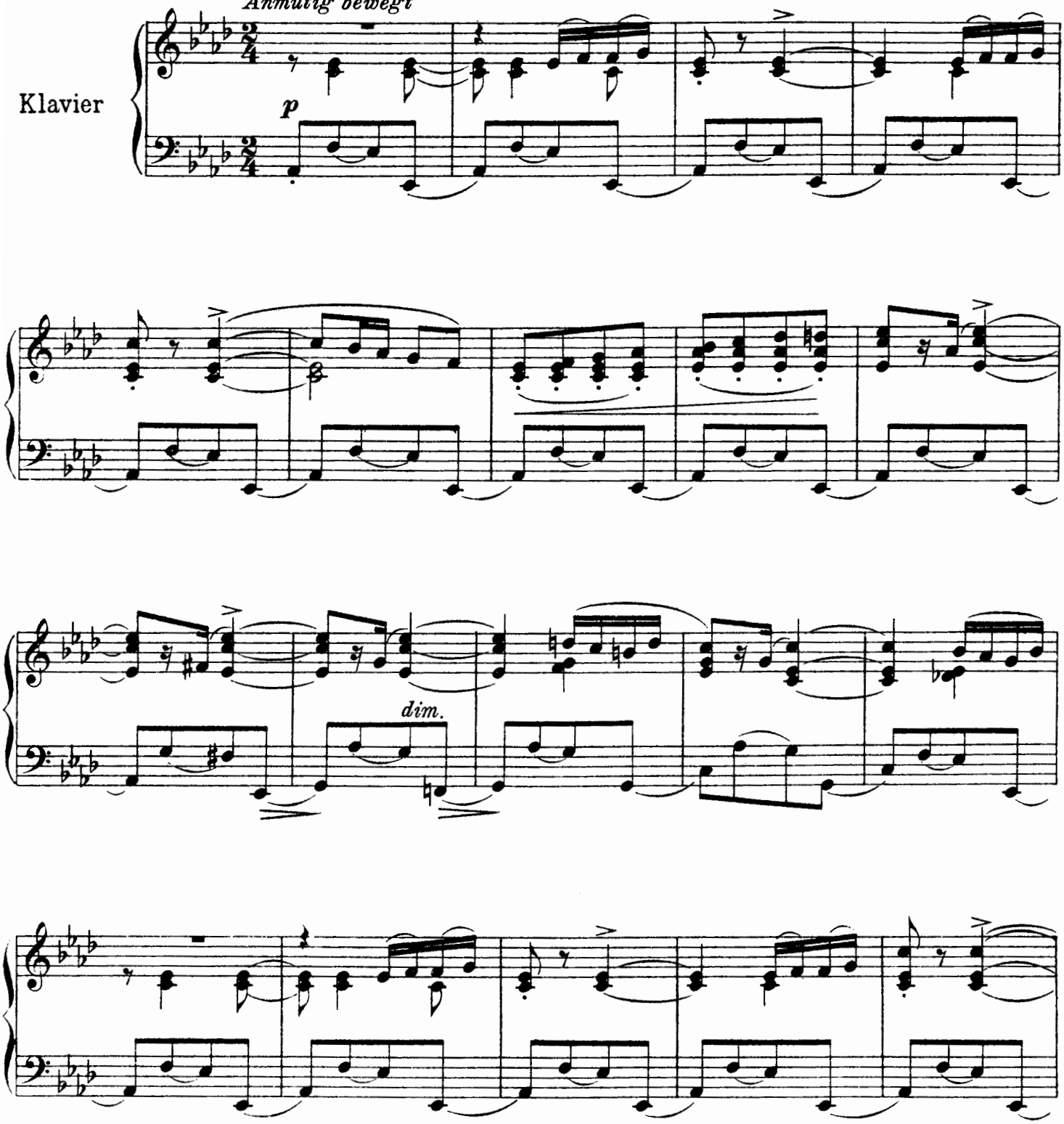


Aufführungsrecht vorbehalten
© 1905, 1933 by Bote & Bock, Berlin
Eigentum für alle Länder: Bote & Bock, Berlin-Wiesbaden
B & B 15821-25 (877)

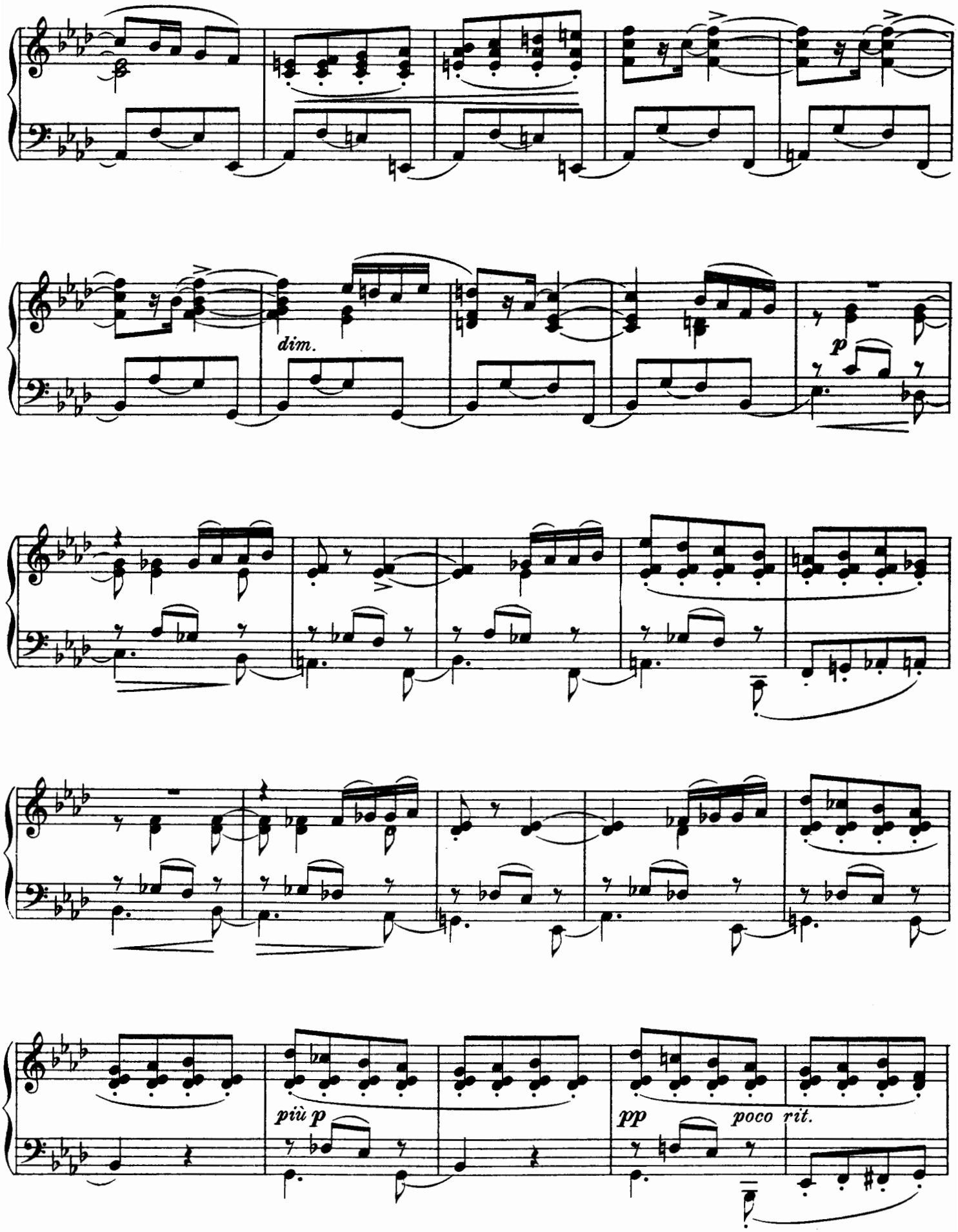
dim.
p
più p
pp
poco rit.

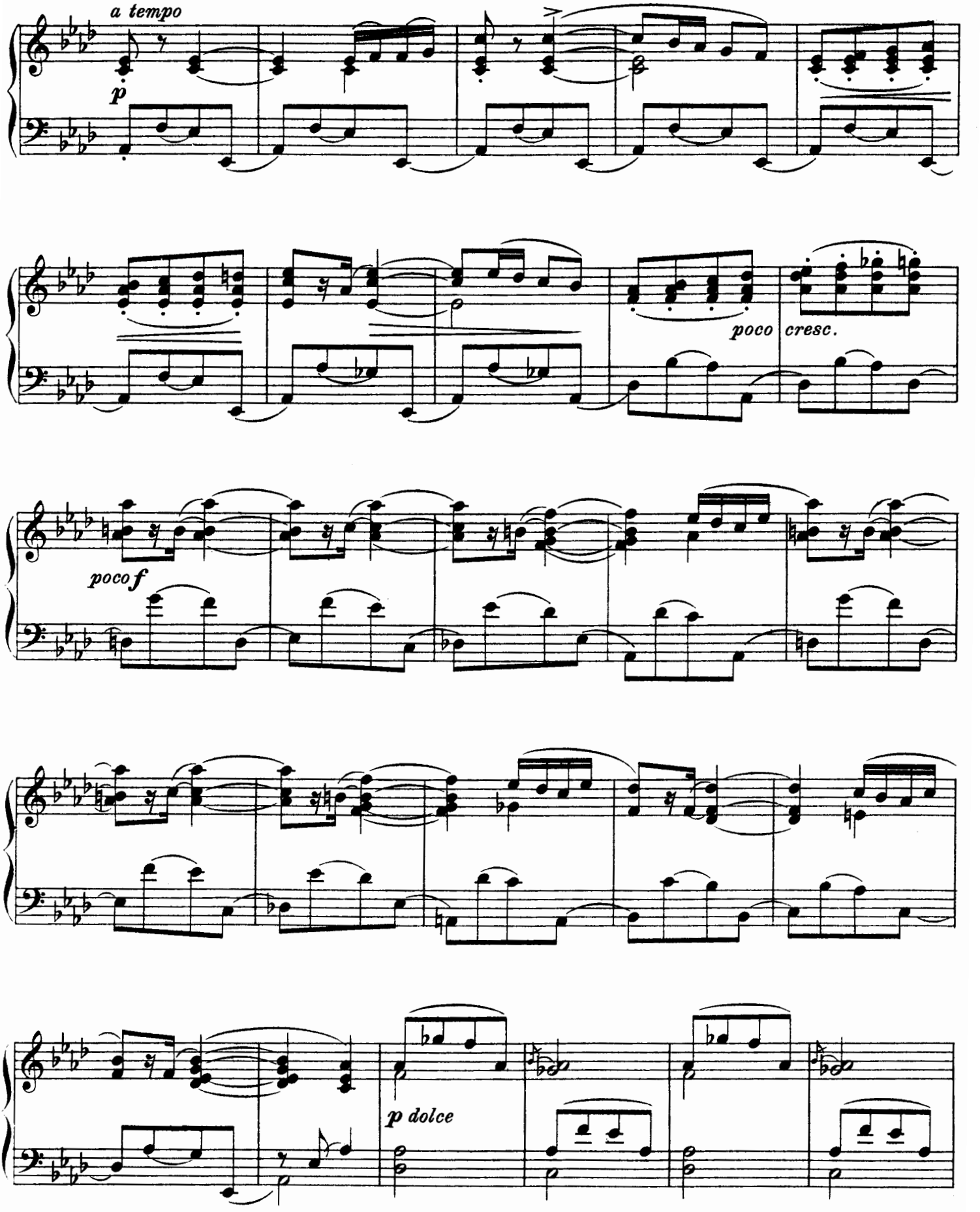
a tempo
p
poco cresc.
poco f
p dolce

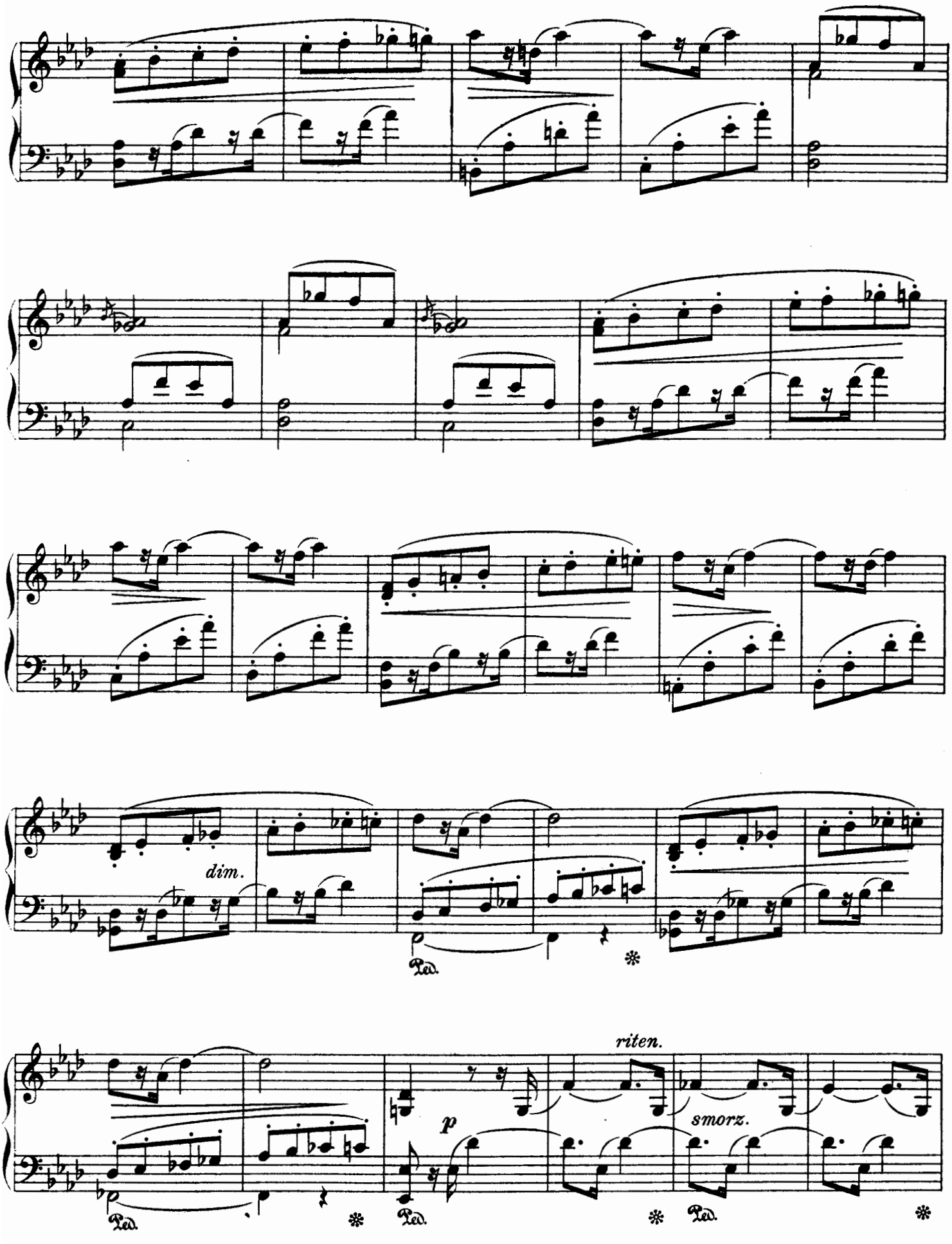
dim.
Ped.
riten.
p
smorz.
Ped.
Ped.
Ped.

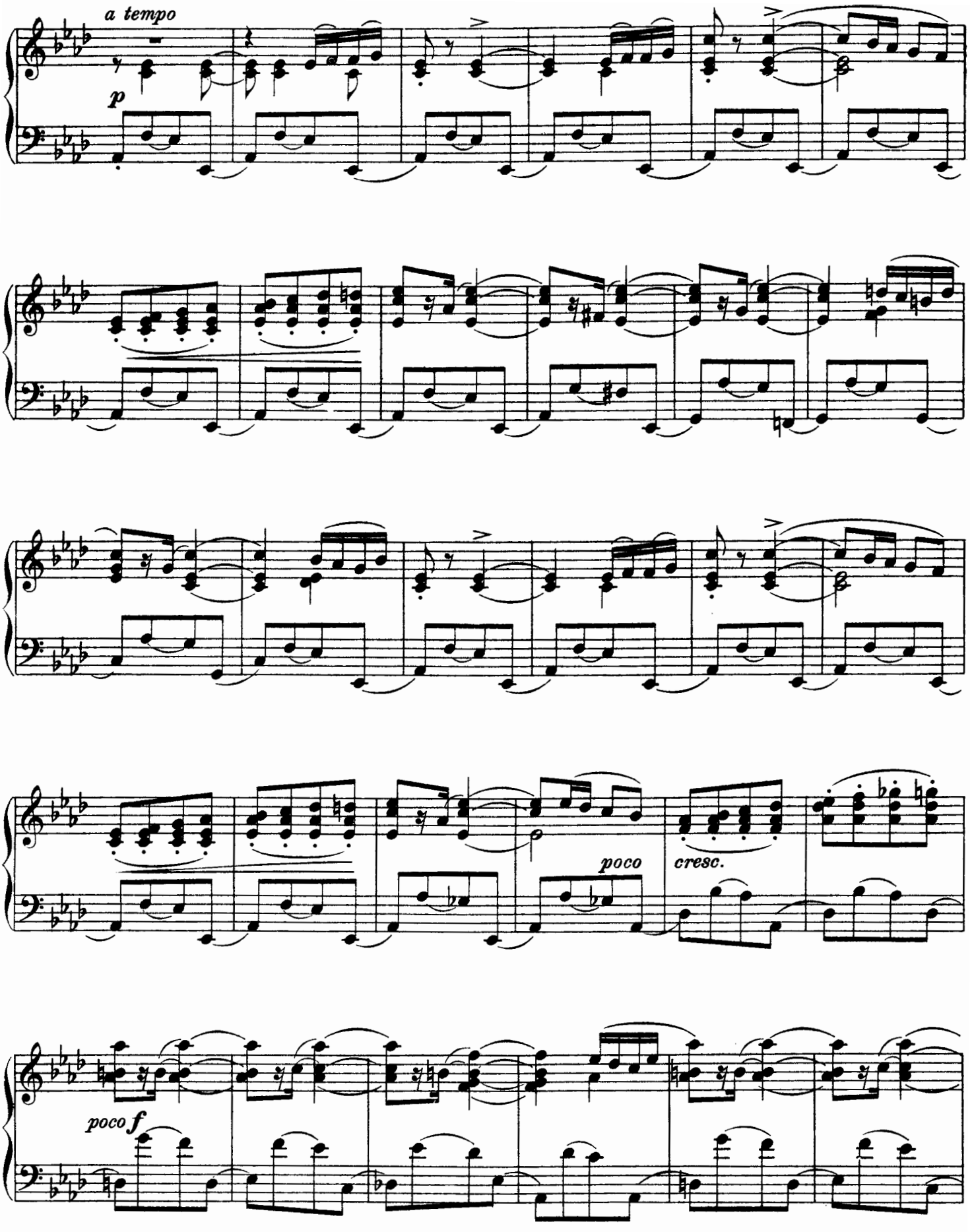
a tempo
p
poco
cresc.
poco f

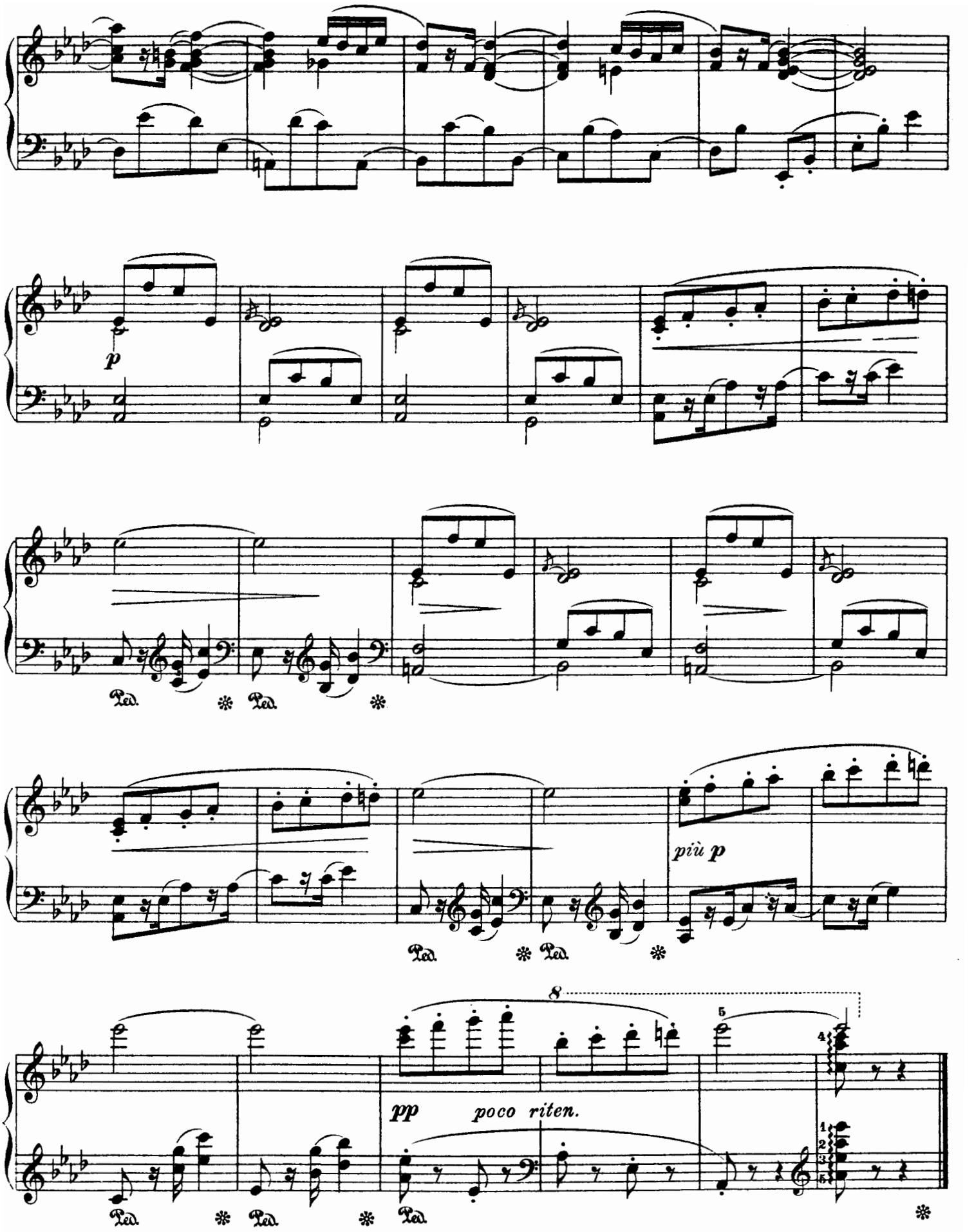
p
Ped. * Ped. *
più p
Ped. * Ped. *
8
5
pp poco riten.
Ped. * Ped. * Ped. *

# 3. Nocturne

Eugen d'Albert, op. 29

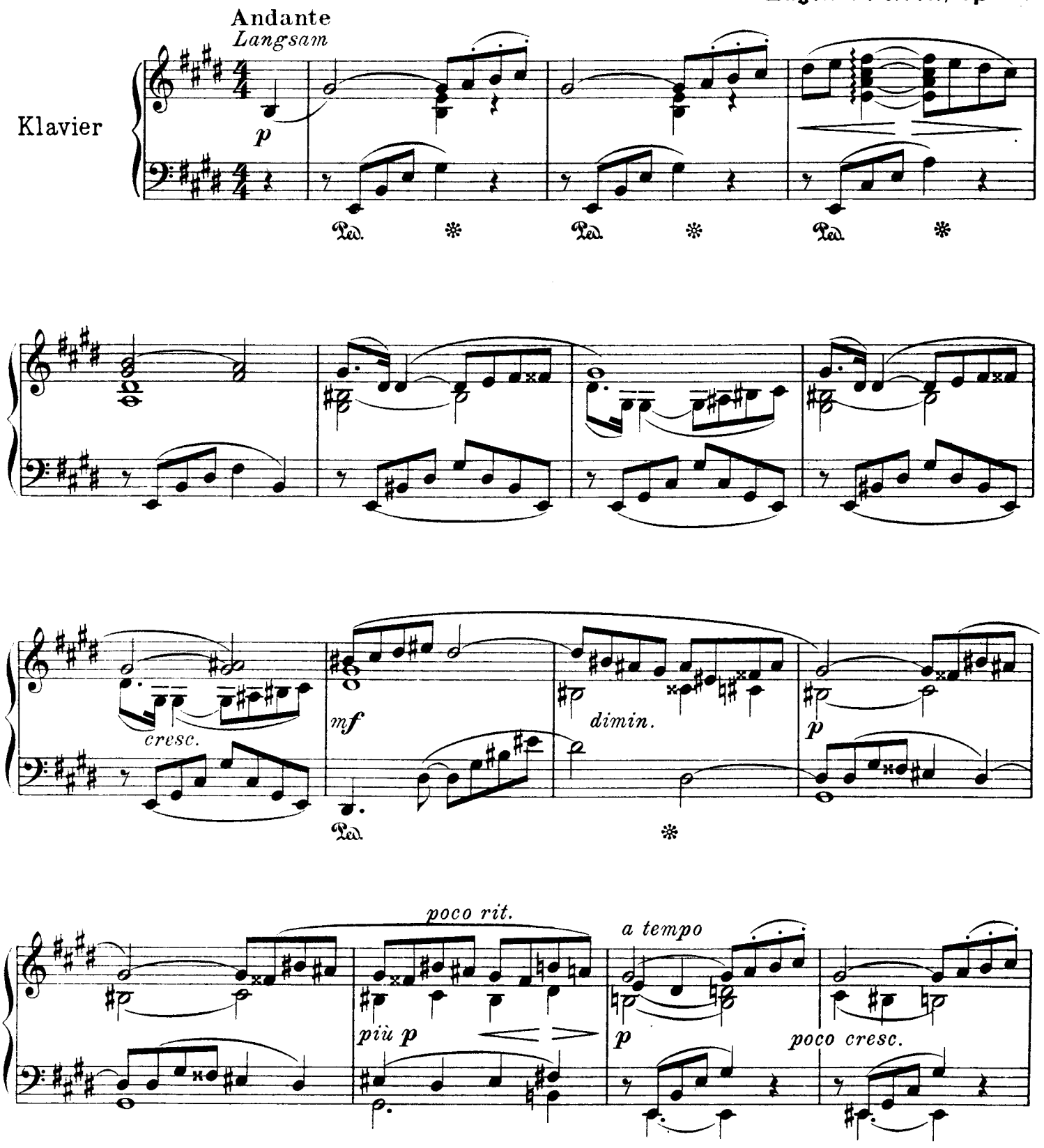


Aufführungsrecht vorbehalten
© 1905, 1933 by Bote & Bock, Berlin
Eigentum für alle Länder: Bote & Bock, Berlin-Wiesbaden
B & B 15821-25 (877)

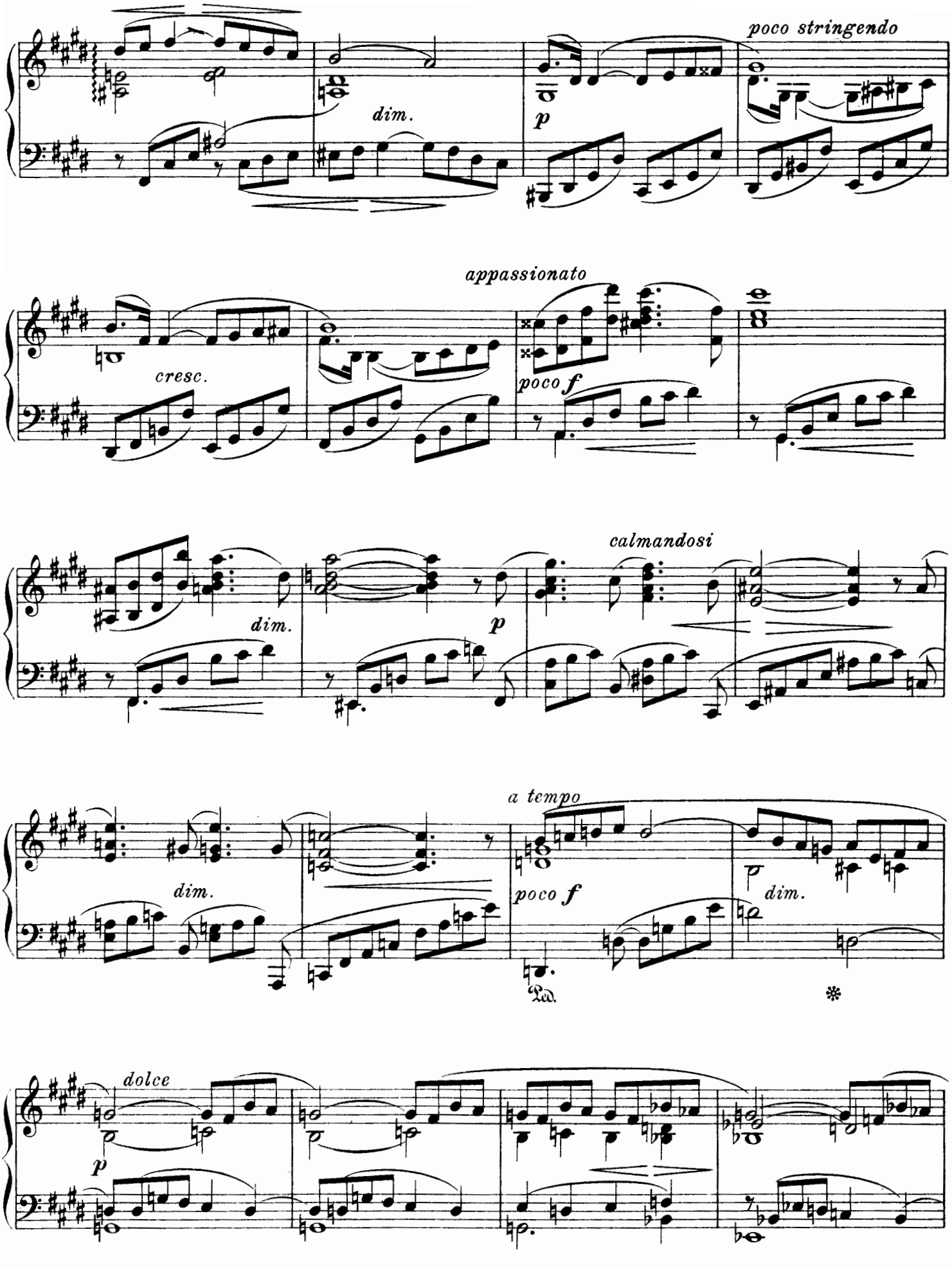
poco stringendo
dim.
p
appassionato
cresc.
poco f
calmandosi
dim.
p
a tempo
poco f
dim.
Ped.
dolce
p

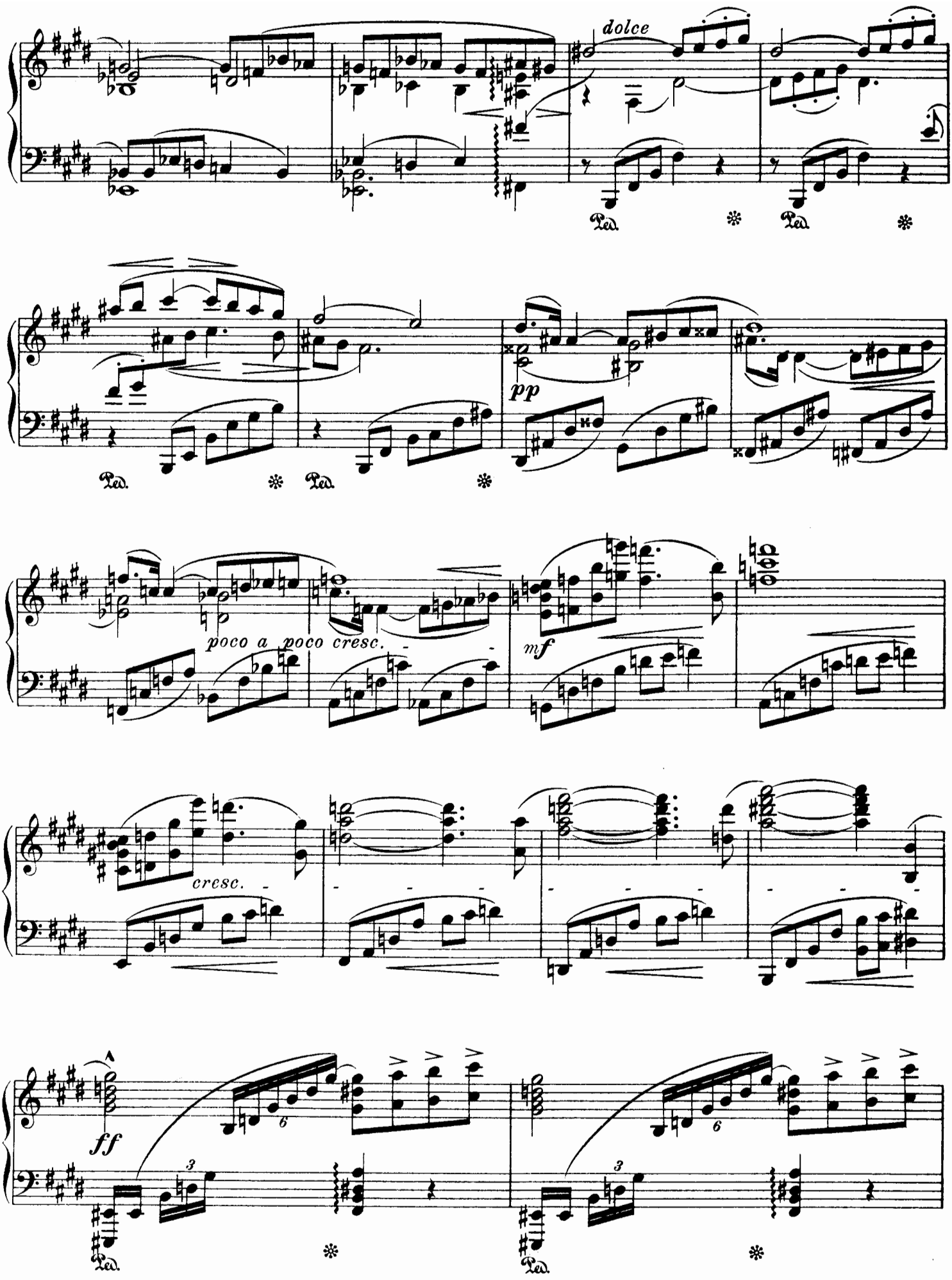
dolce
Ped.
pp
poco a poco cresc.
mf
cresc.
ff

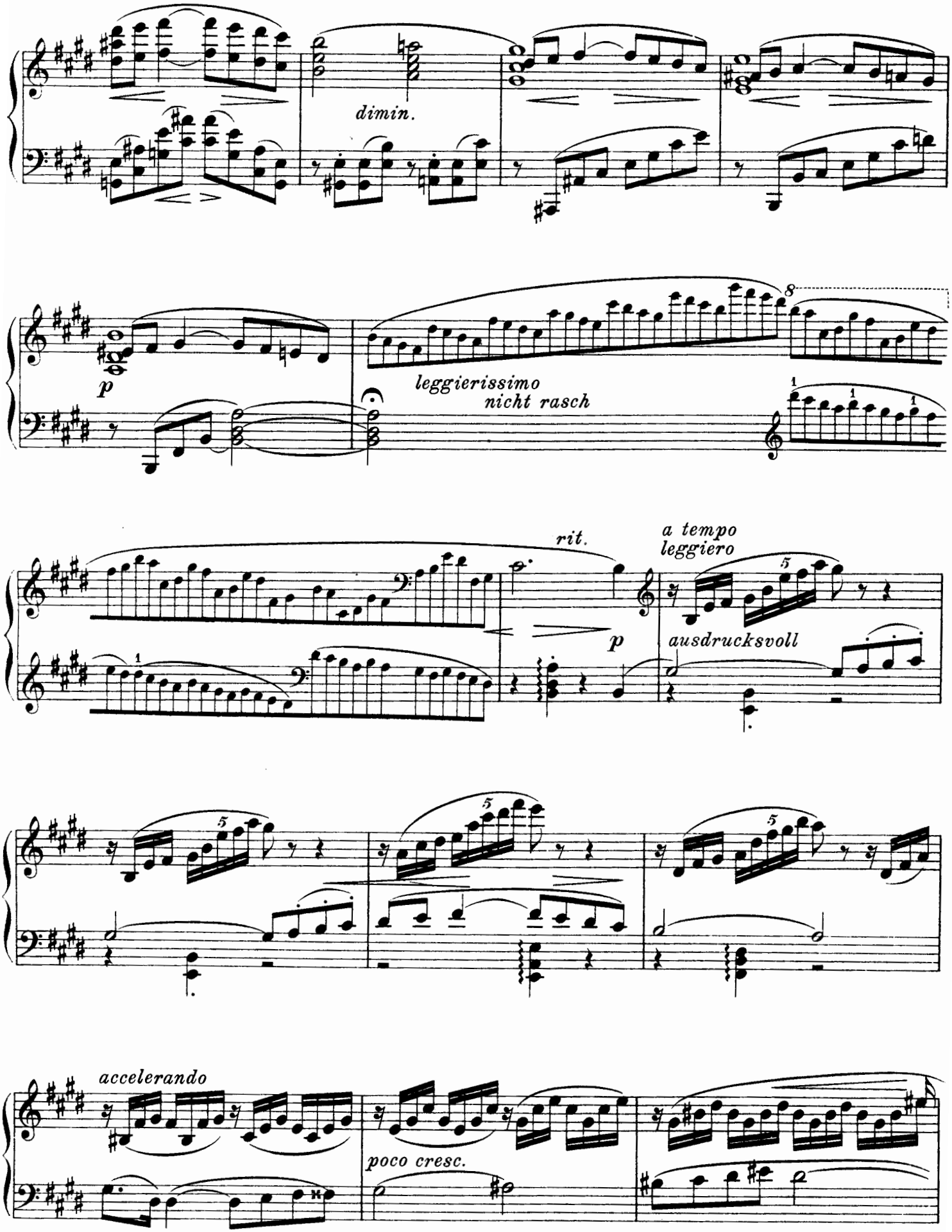
dimin.
p
leggierissimo
nicht rasch
rit.
a tempo
leggiero
p
ausdrucksvoll
accelerando
poco cresc.

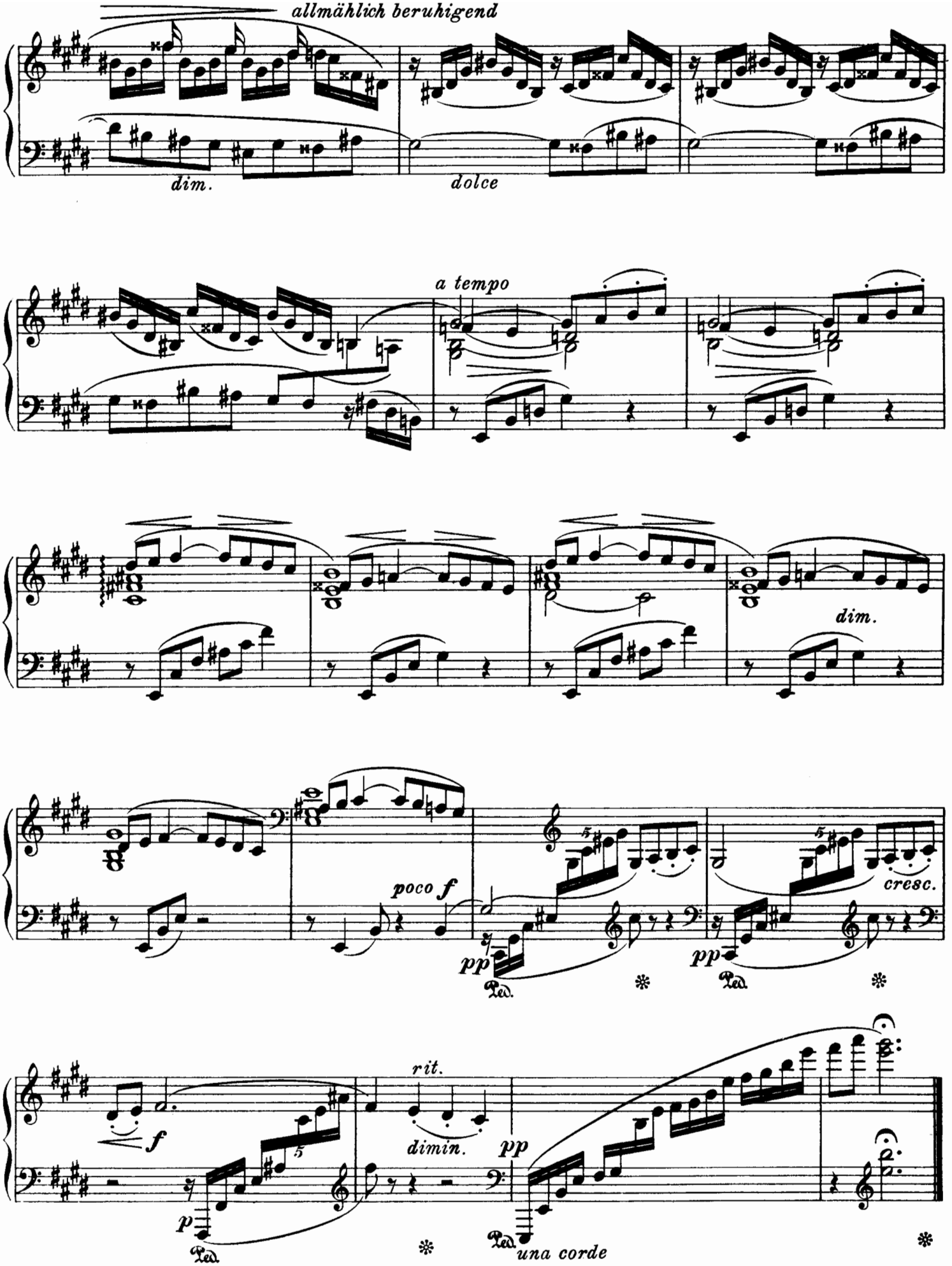
allmählich beruhigend
dim.
dolce
a tempo
dim.
poco f
pp
Ped.
cresc.
pp
Ped.
f
rit.
dimin.
pp
p
Ped.
Ped.
una corde

# 4. Intermezzo

Eugen d'Albert, op. 29

**Allegretto**
*Ziemlich lebhaft*

Klavier

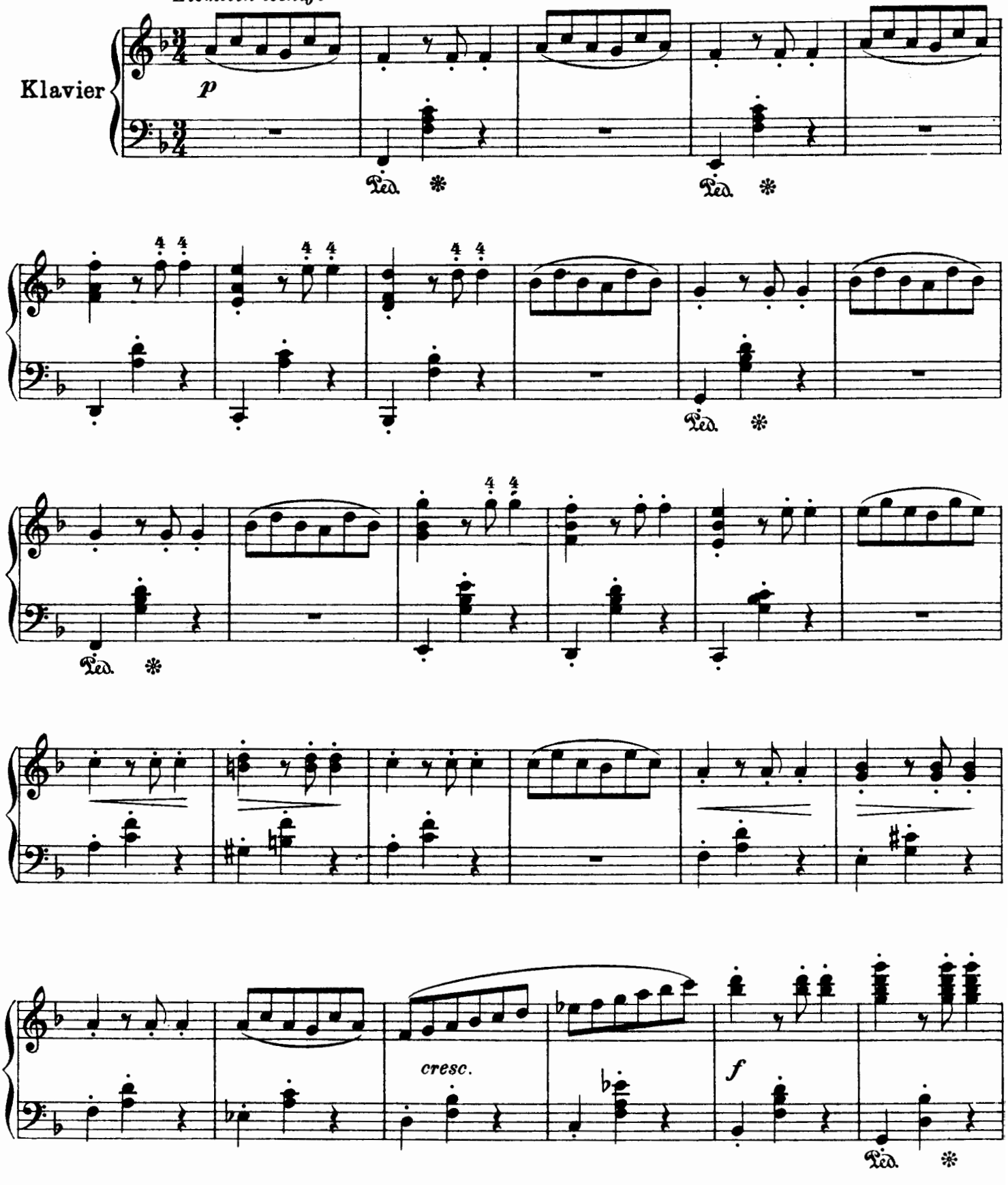


Aufführungsrecht vorbehalten
© 1905, 1933 by Bote & Bock, Berlin
Eigentum für alle Länder: Bote & Bock, Berlin-Wiesbaden
B. & B. 15821-25 (877)

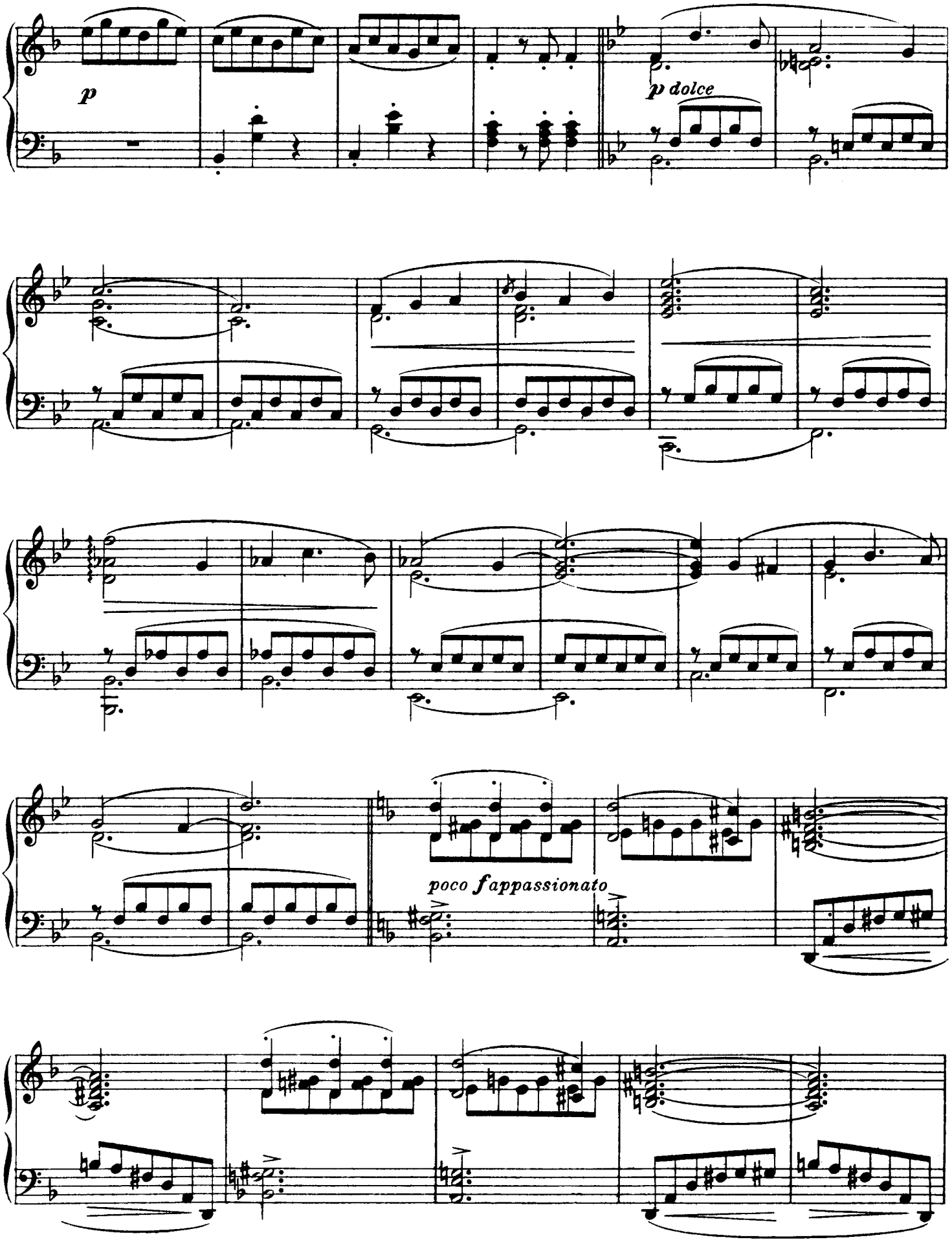
p
p dolce
poco f appassionato

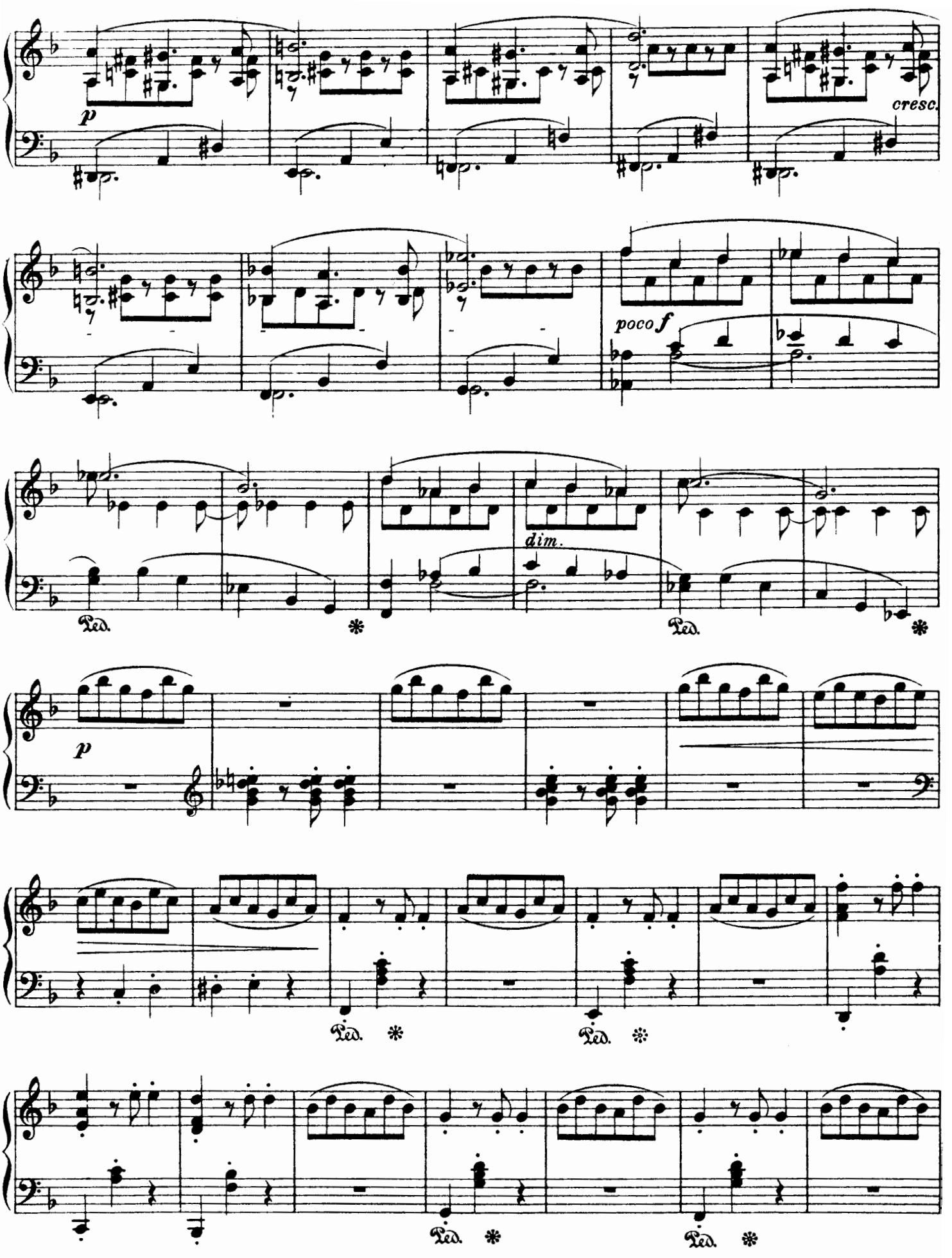
p
cresc.
poco f
dim.
Ped.
*
p
Ped.
*
Ped.
*
Ped.
*

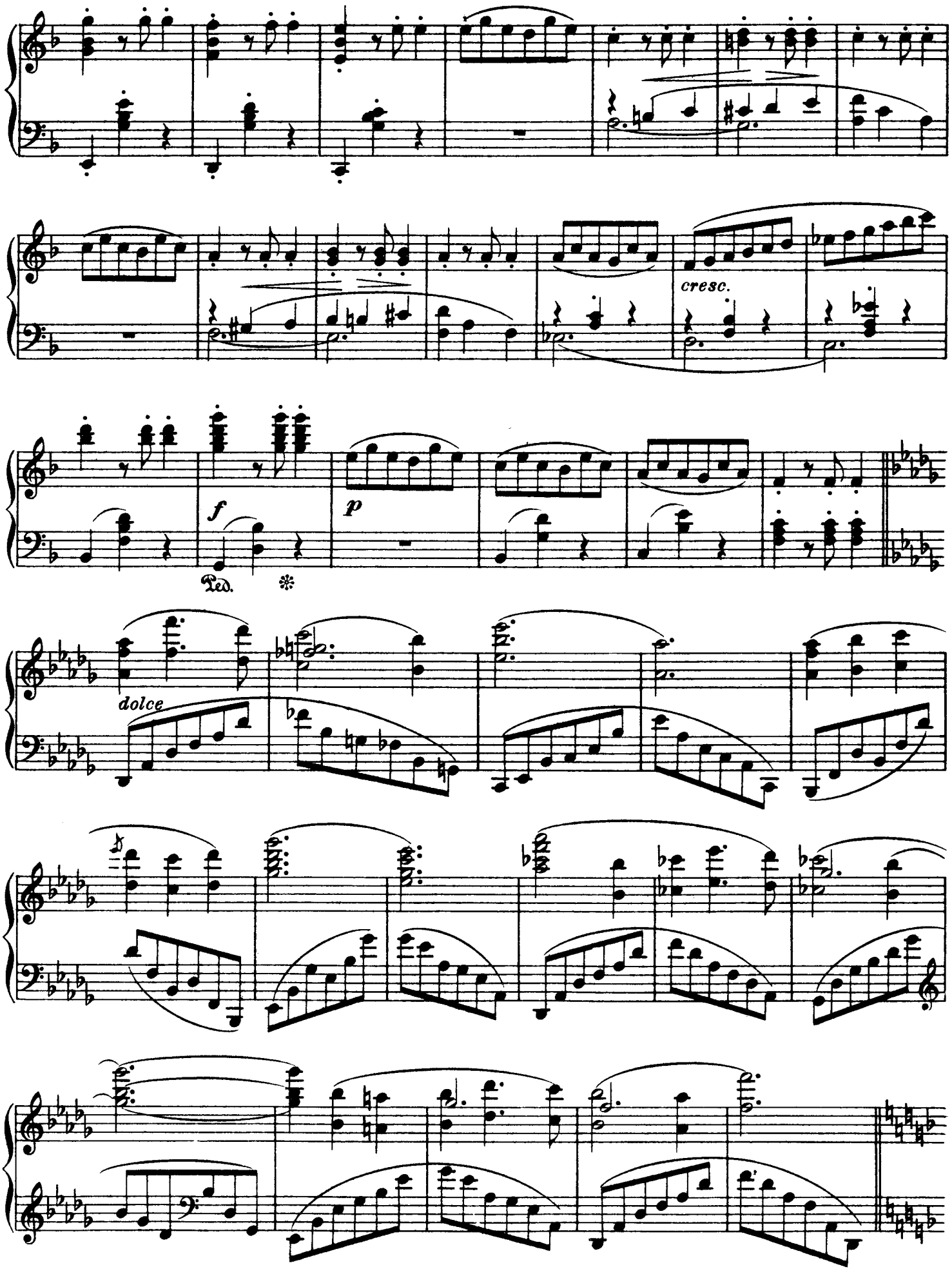
cresc.
f
p
Ped.
dolce

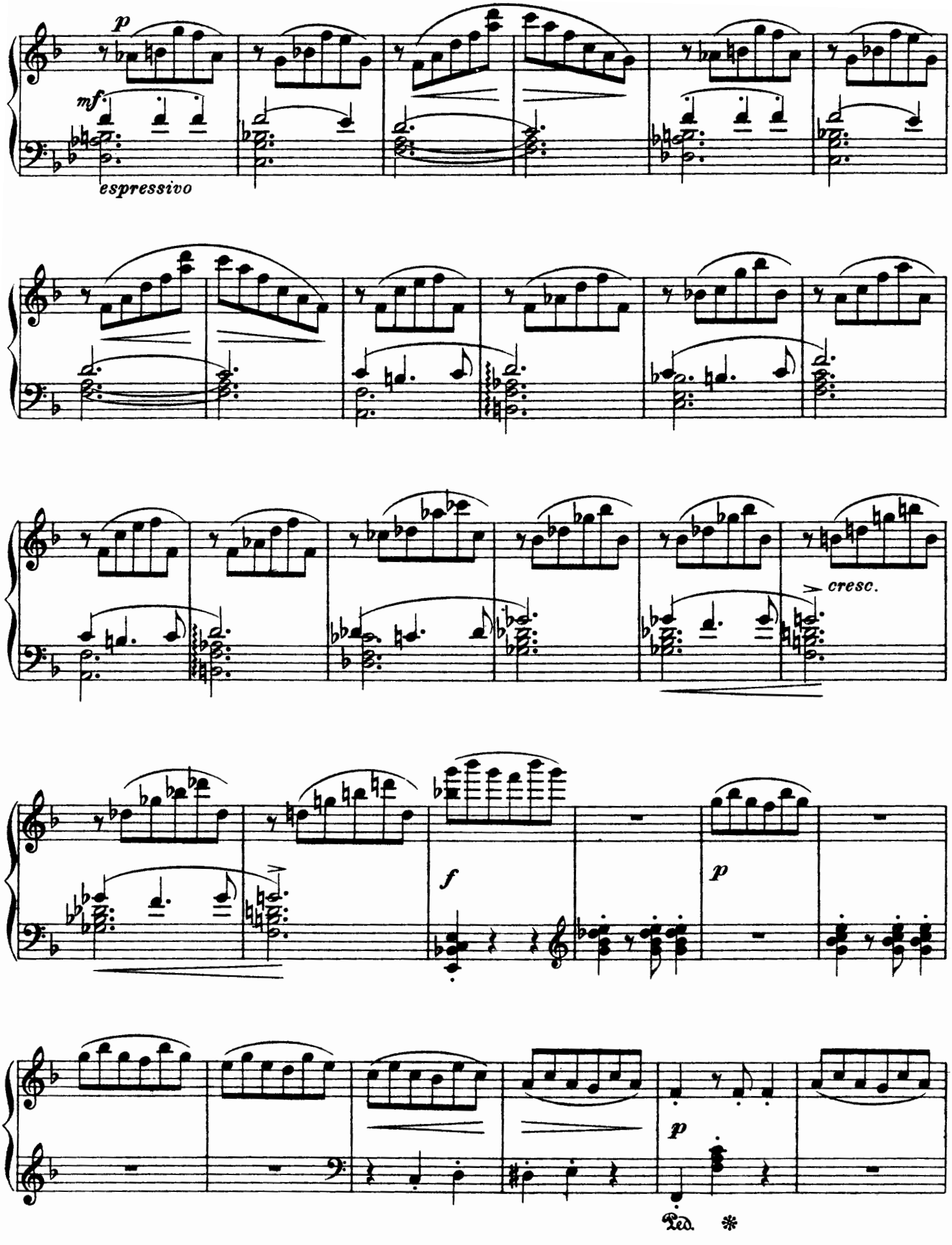
p
mf
espressivo
cresc.
f
p
p
Ped.

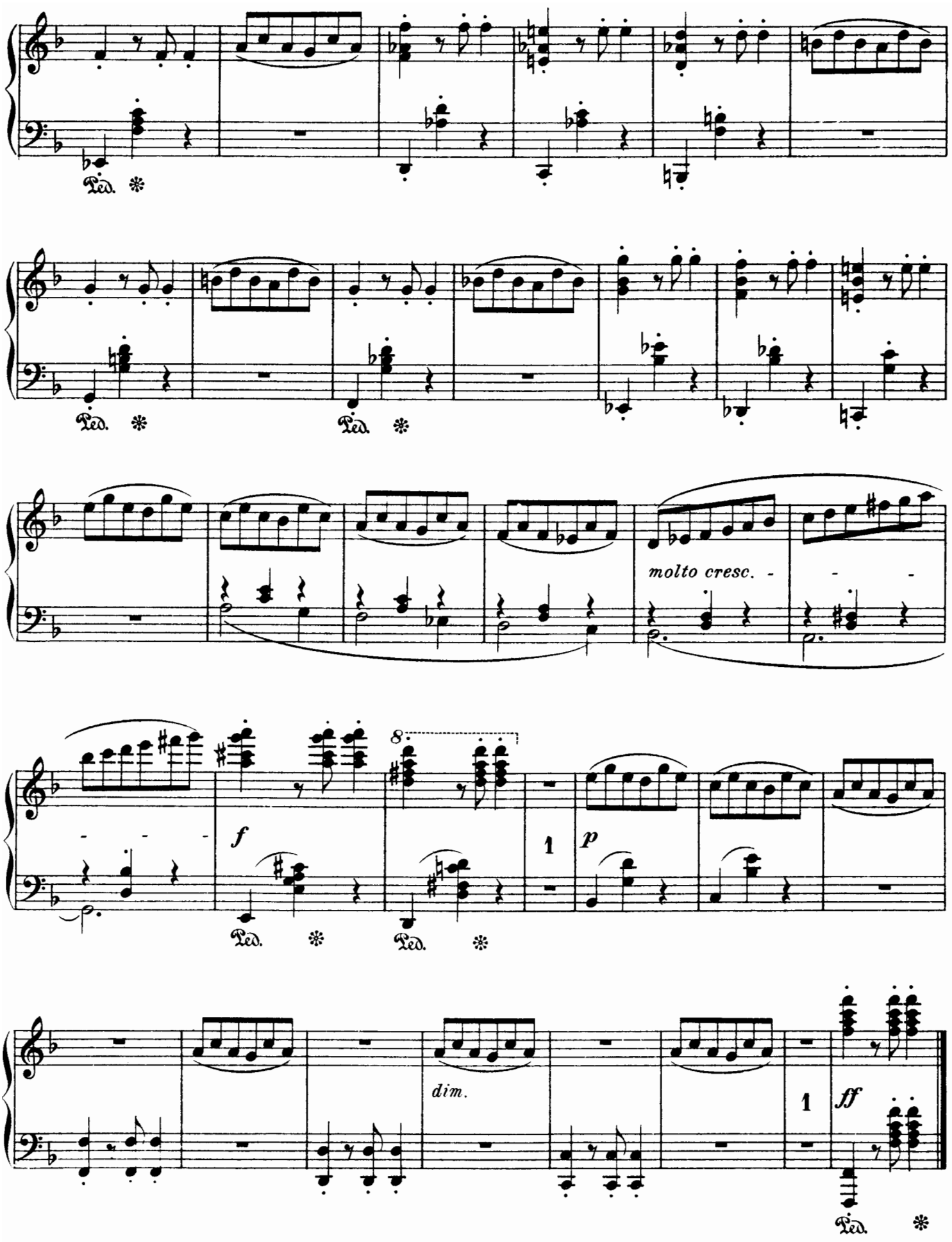
molto cresc.
f
p
dim.
ff
Ped.

# 5. Scherzo

**Vivacissimo**
*Sehr lebhaft*

Eugen d'Albert, op. 29

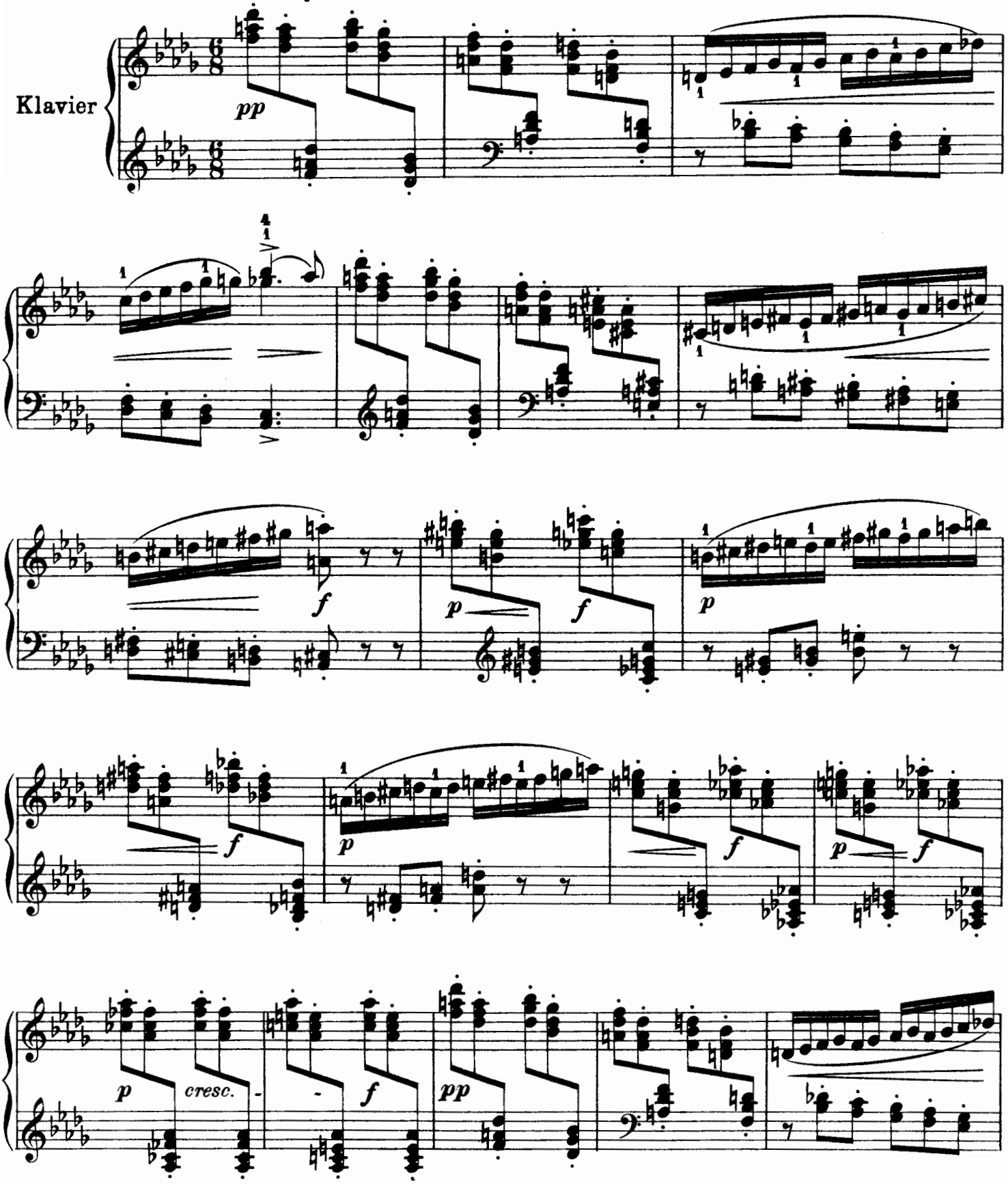


Aufführungsrecht vorbehalten
© 1905, 1933 by Bote & Bock, Berlin
Eigentum für alle Länder: Bote & Bock, Berlin-Wiesbaden
B & B 15821-25 (877)

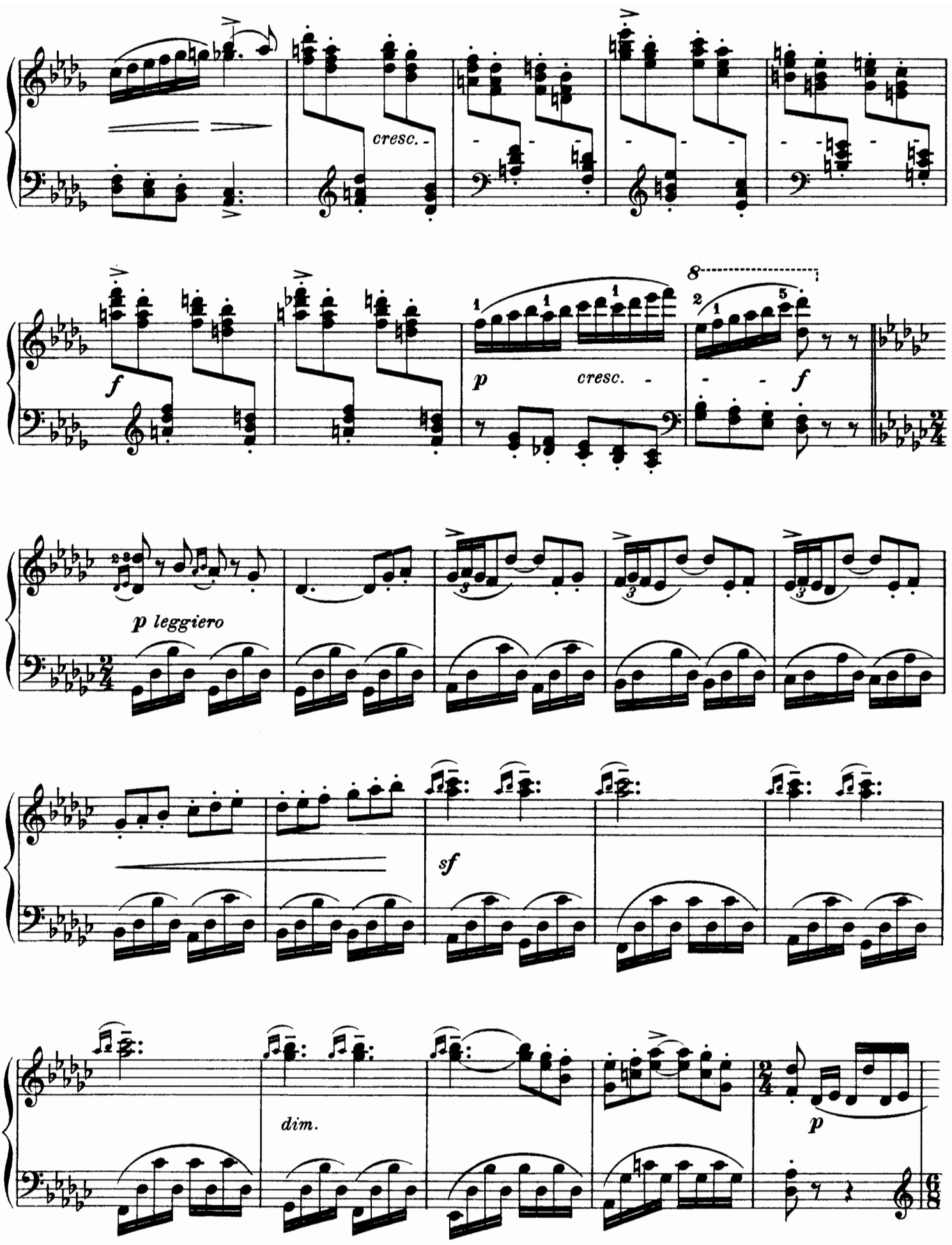
cresc.
f
p
cresc.
f
p leggiero
sf
dim.
p

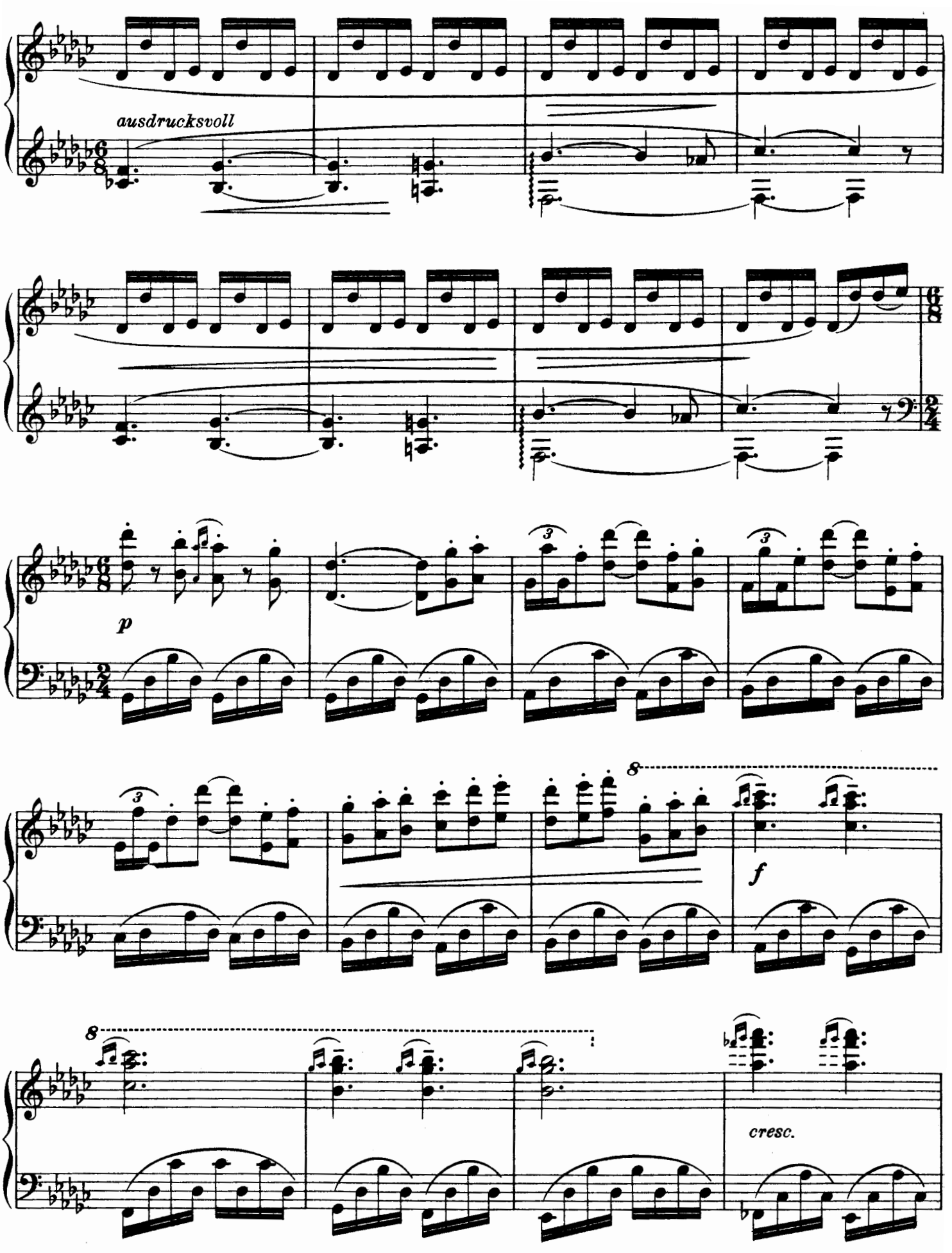
ausdrucksvoll
p
f
cresc.

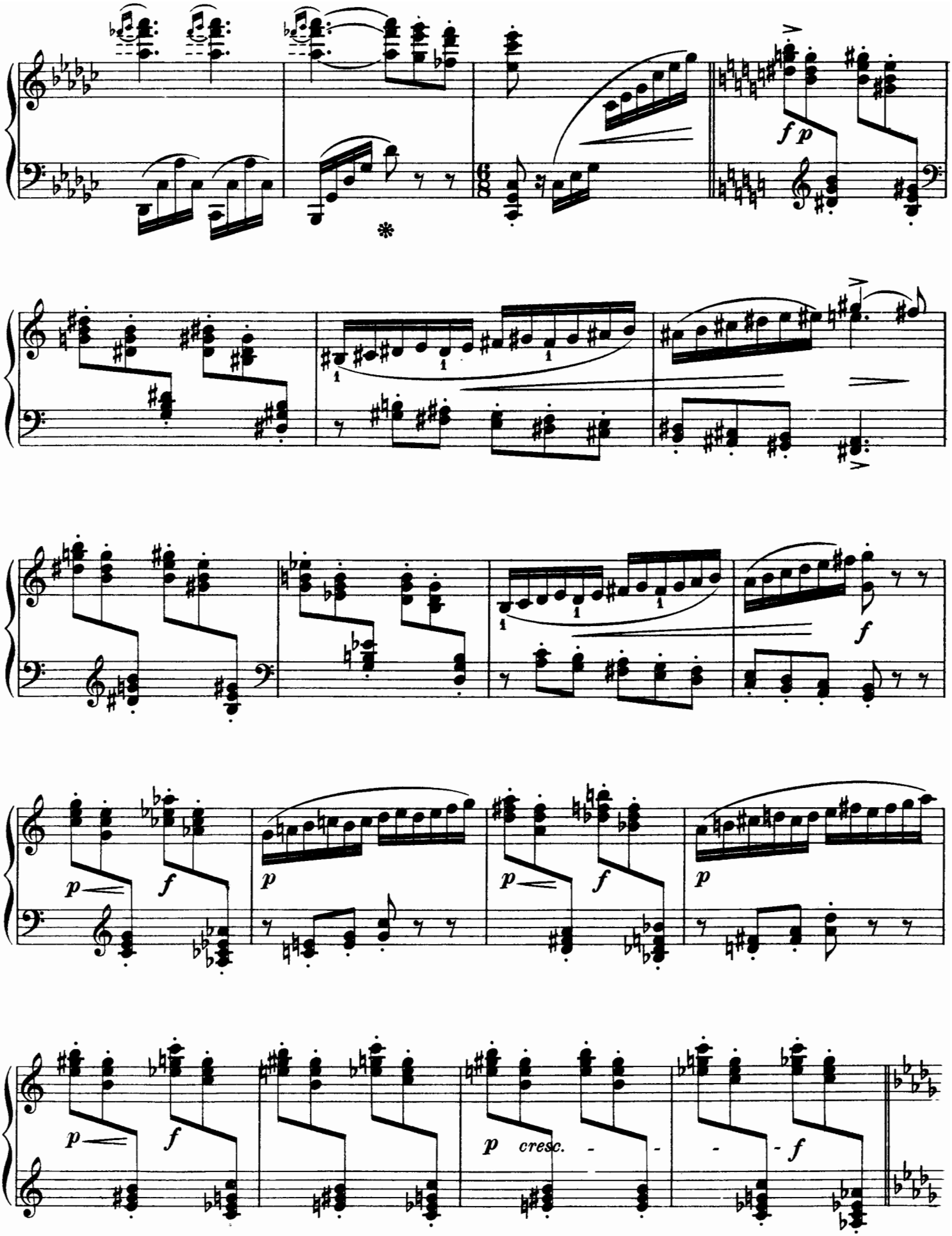
f p
f
p
f
p
p
f
p
p
f
p cresc.
f

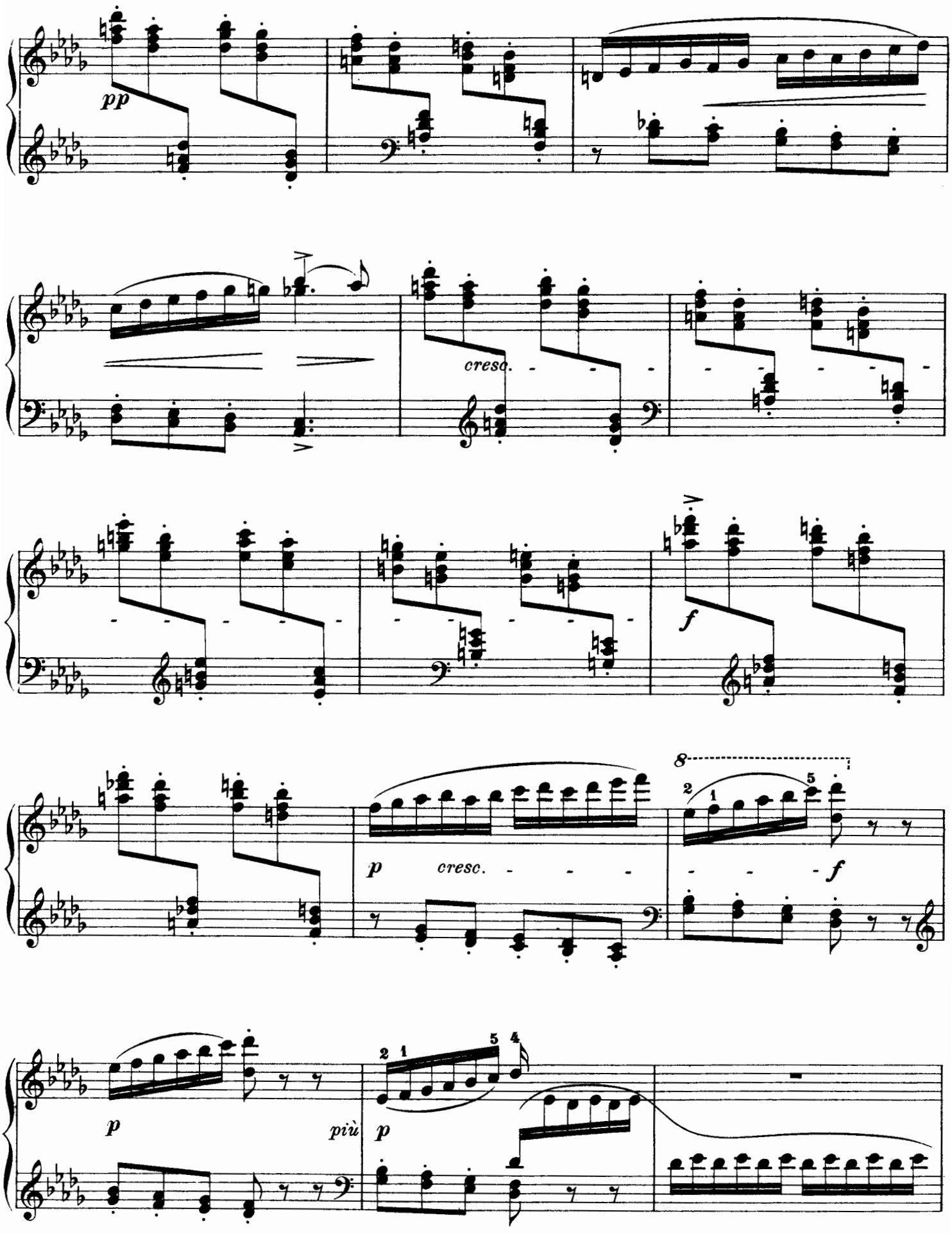
pp
cresc.
f
8
2 1 5
p
cresc.
f
p
più
p
2 1 5 4

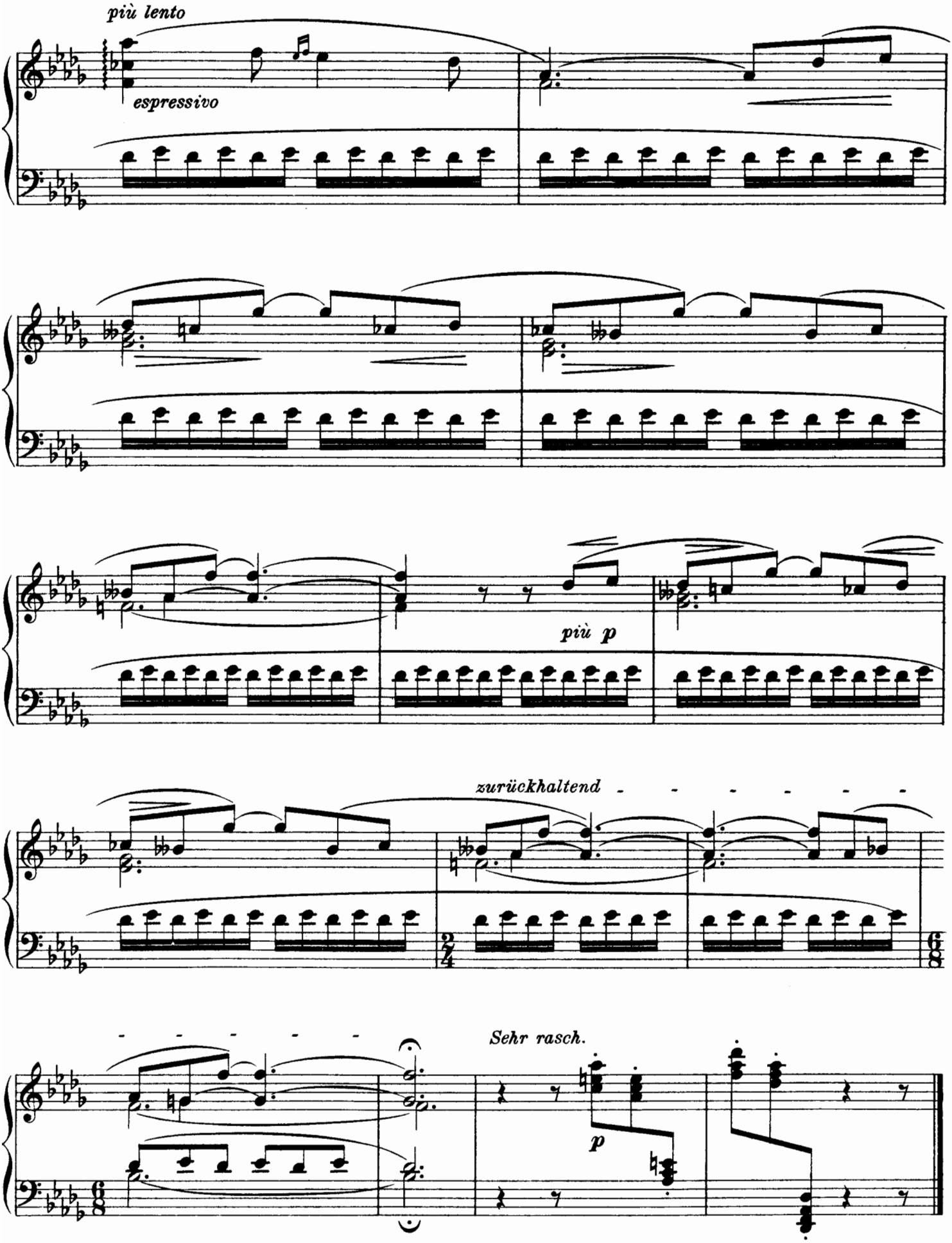
più lento
espressivo
più p
zurückhaltend
Sehr rasch.
p