A ma Femme

SONATE

pour

PIANO & VIOLONCELLE

par

L. ABBIATE

Prix net: 8 francs.

Paris, Enoch & C.ie Editeurs.
London, Enoch & Sons.
Brunswick, Henry Litolff's Verlag.
Milan, Carisch & Jänichen.
Copyright MCMI by Enoch & C.ie

E. BARABANDY

Paris, Impr. E. Dupré

A MA FEMME

480408

SONATE

PIANO et VIOLONCELLE

L. ABBIATE

I

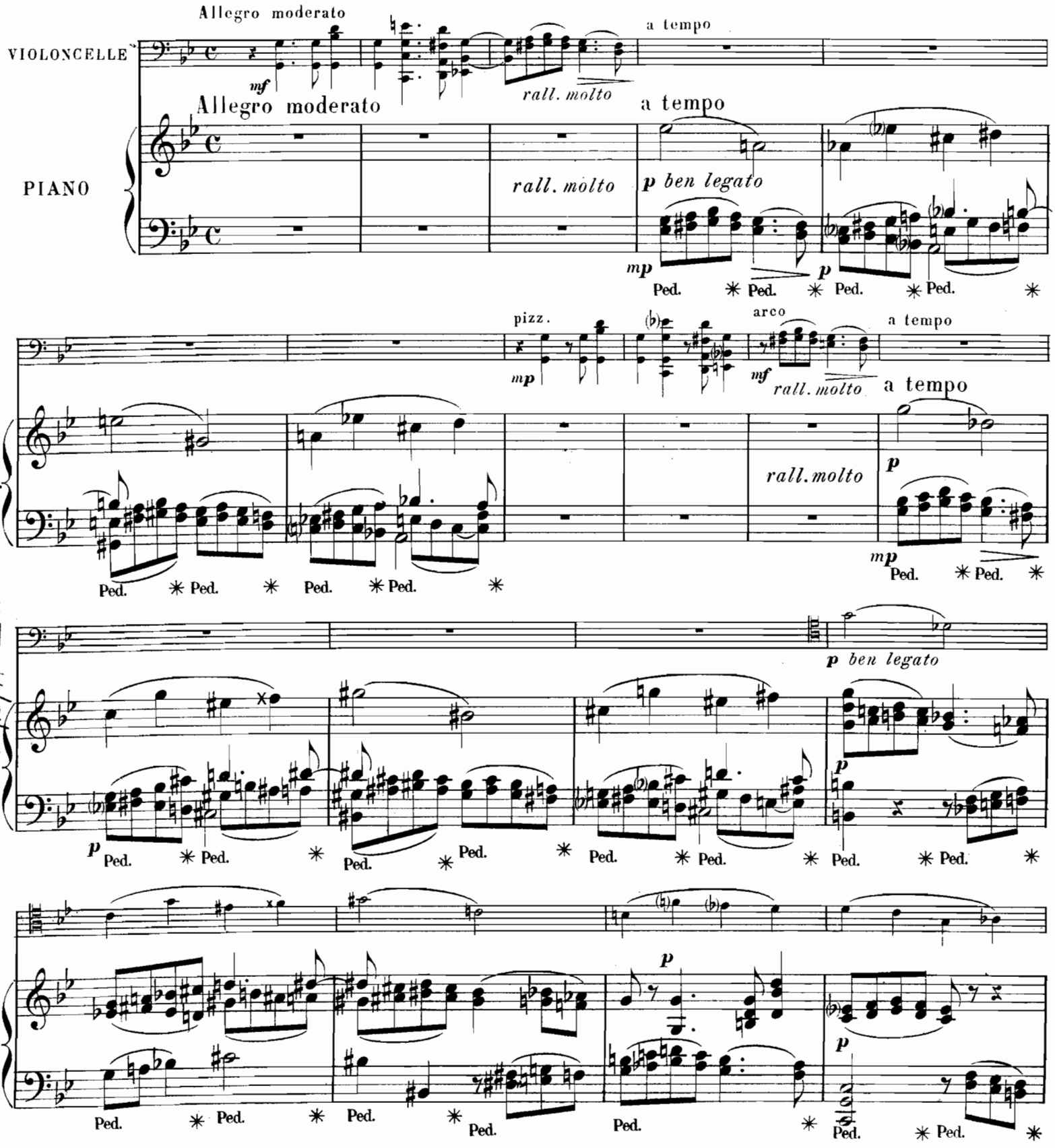

Copyrigt MCMI by Enoch et Cie
Paris, ENOCH et Cie Editeurs.

Tous droits d'édition, d'exécution publique, de reproduction et d'arrangements réservés pour tous pays, y compris la Suède, la Norwège et le Danemark.

mp p

Ped. mp p Ped. ✳ Ped. ✳

mp mf

f f mf

Ped. ✳ Ped. ✳

cresc. f

mf cresc. f

f

mf mp

mf mp

Ped. ✳ Ped. ✳ Ped. ✳ Ped.

p p

Ped. ✳ Ped. ✳ Ped. ✳ Ped. ✳ Ped. ✳ Ped. ✳ Ped. ✳ Ped. ✳

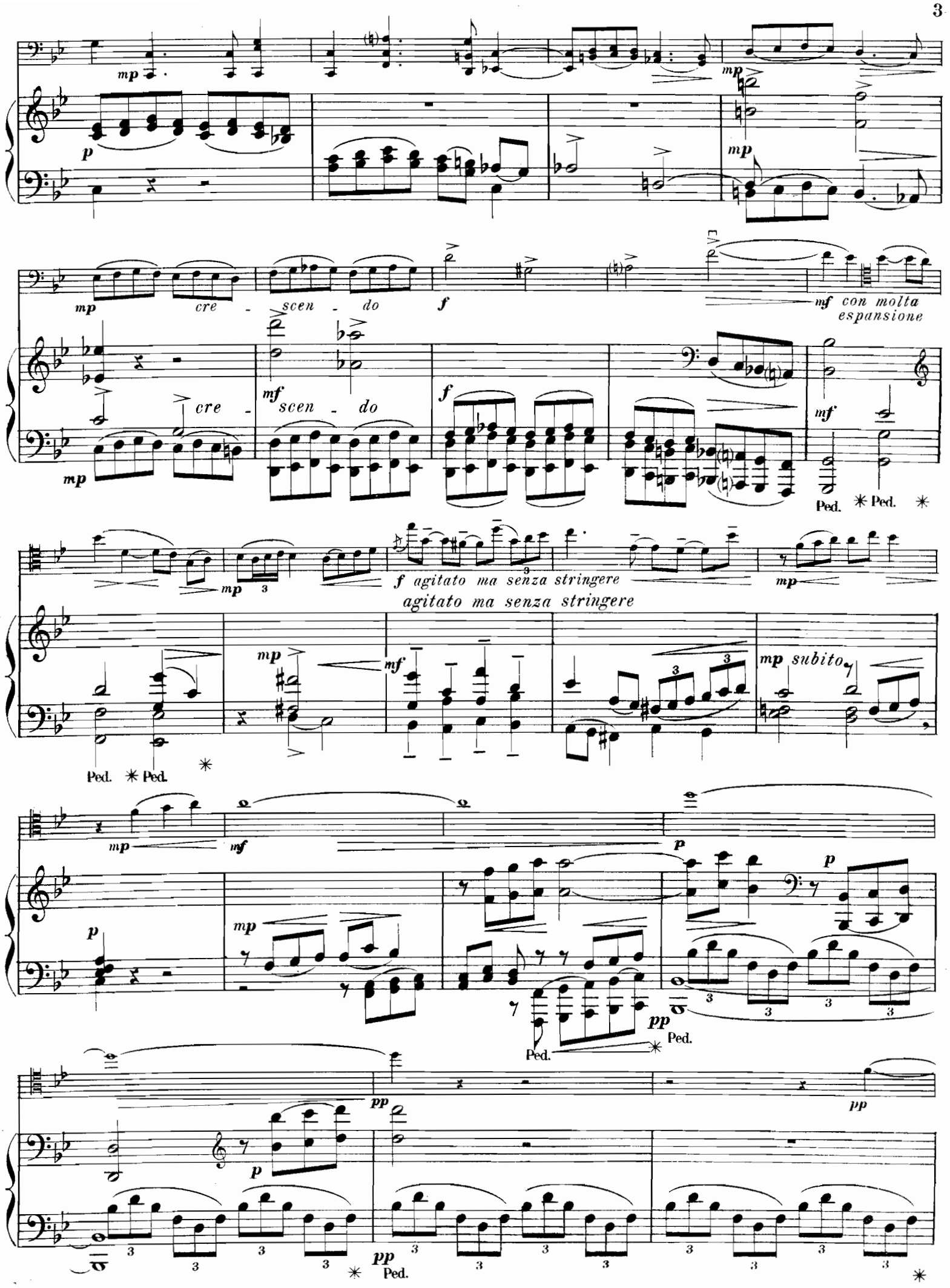
mp
p
mp
mp
cre - scen - do
f
mf con molta espansione
cre - scen - do
mf
f
mf
Ped. * Ped. *
mp
f agitato ma senza stringere
agitato ma senza stringere
mp
mp
mf
mp subito
Ped. * Ped. *
mp
mf
p
p
mp
p
pp
Ped.
Ped. *
pp
pp
p
pp
Ped.

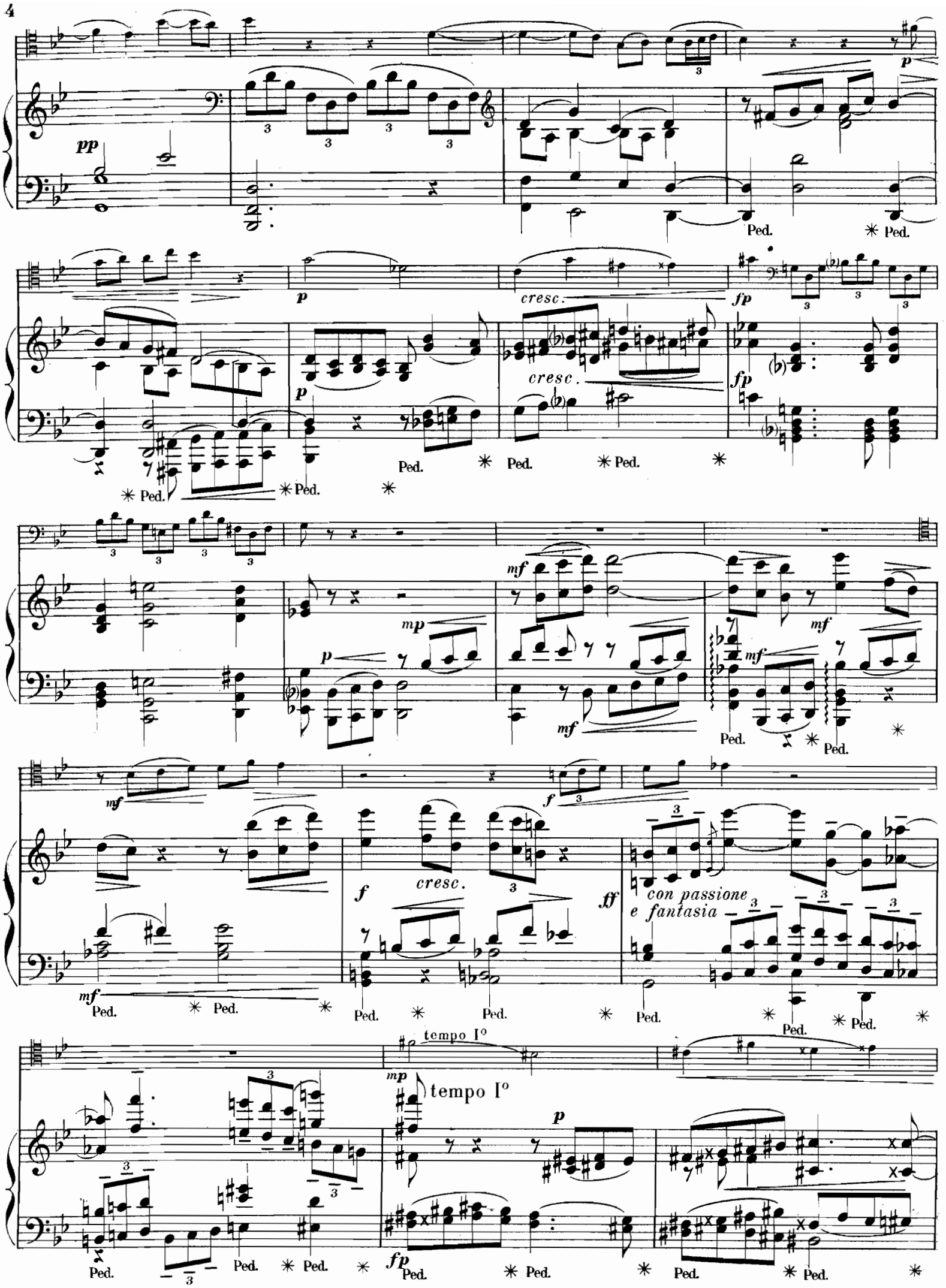
pp
p
cresc.
fp
mp
mf
f
ff
con passione
e fantasia
tempo I°
Ped.

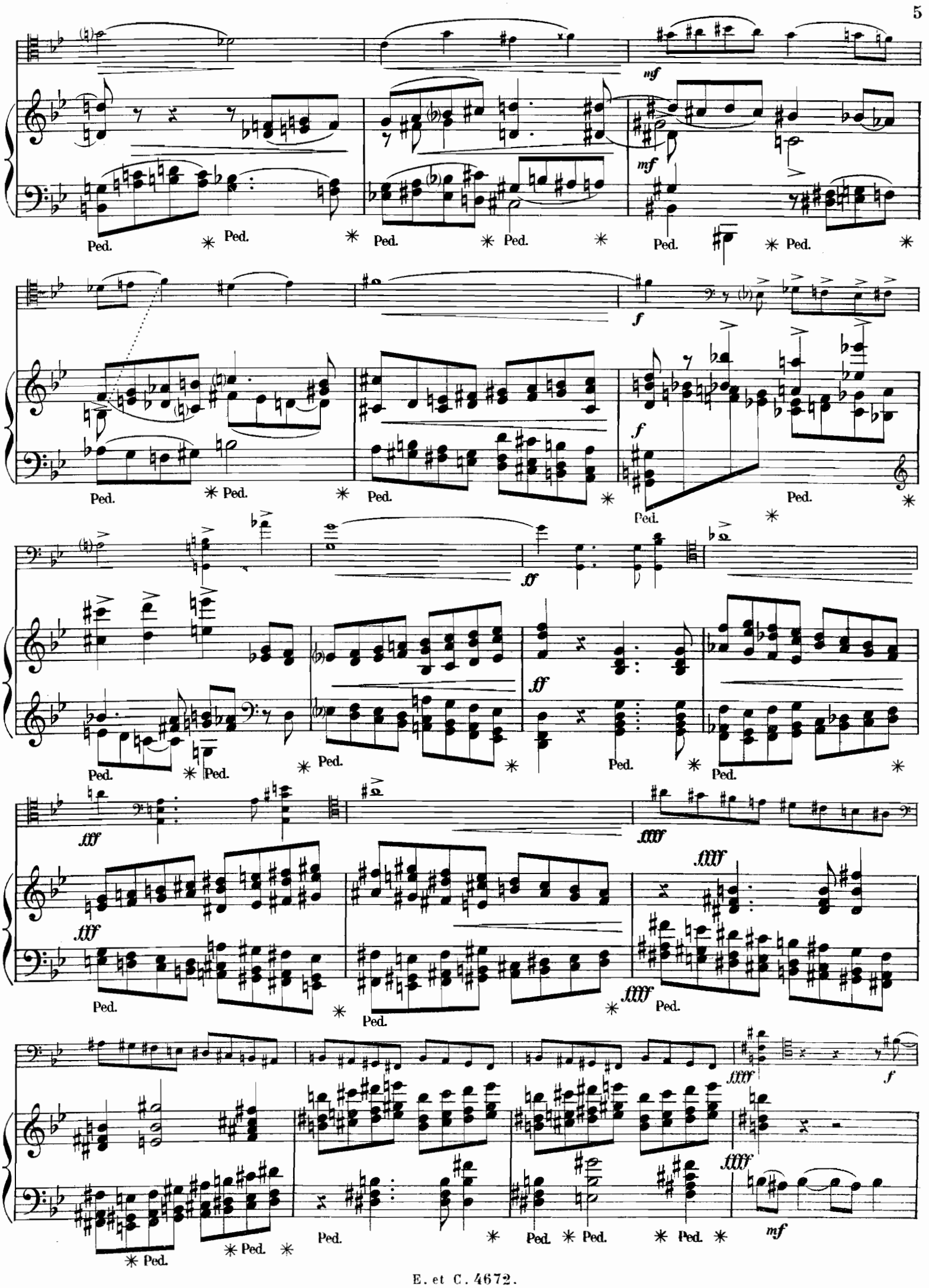
mf
Ped.
f
ff
fff
ffff
mf

f mf

Ped. * Ped. * Ped. * Ped. * Ped. * Ped. *

dimin. p

dimin. p

Ped. * Ped. * Ped. * Ped. * Ped. * Ped. * Ped. * Ped. * Ped. * Ped. *

cresc. f

cresc. f sempre f

Ped. * Ped. * Ped. * Ped. * Ped. * Ped. * Ped. * Ped. * Ped. * Ped. * Ped. * Ped. * Ped. * Ped. *

sf sf sf

Ped. * Ped. * Ped. * Ped. *

sempre f sf sf cresc.

sempre f cresc.

ff

ff ff

Ped.

ff

pizz.

p

f

leggiero

p

✳ Ped. ✳ Ped. ✳

dimin.

dimin.

arco

pp f

ff ff

pizz.

p

pp ff

p

Ped. ✳ Ped. ✳

dimin.

dimin.

pp

pp leggierissimo

p subito

p subito

cresc.

cresc.

p subito

molto legato

pp

Ped. ✳ Ped. ✳ Ped. ✳ Ped. ✳ Ped. ✳ Ped. ✳ Ped. ✳ Ped.

p molto legato

pp

Ped. ✳ Ped. ✳ Ped. ✳ Ped. ✳ Ped. ✳ Ped. ✳ Ped. ✳

p

mp

p

pp

Ped. ✳ Ped. ✳ Ped.

Ped. ✳ Ped. ✳ Ped. ✳ Ped. ✳ Ped. ✳

mf *e* *cresc.* *f*

mf *e* *cresc.* *f*

Ped. ✳ Ped. ✳ Ped. ✳ Ped. ✳ Ped. ✳ Ped. ✳

f

f

mp

mp

Ped. ✳ Ped. ✳ Ped. ✳ Ped. ✳ Ped. ✳ Ped. ✳ Ped. ✳ Ped. ✳

p

p

Ped. ✳ Ped. ✳ Ped. ✳ Ped. ✳

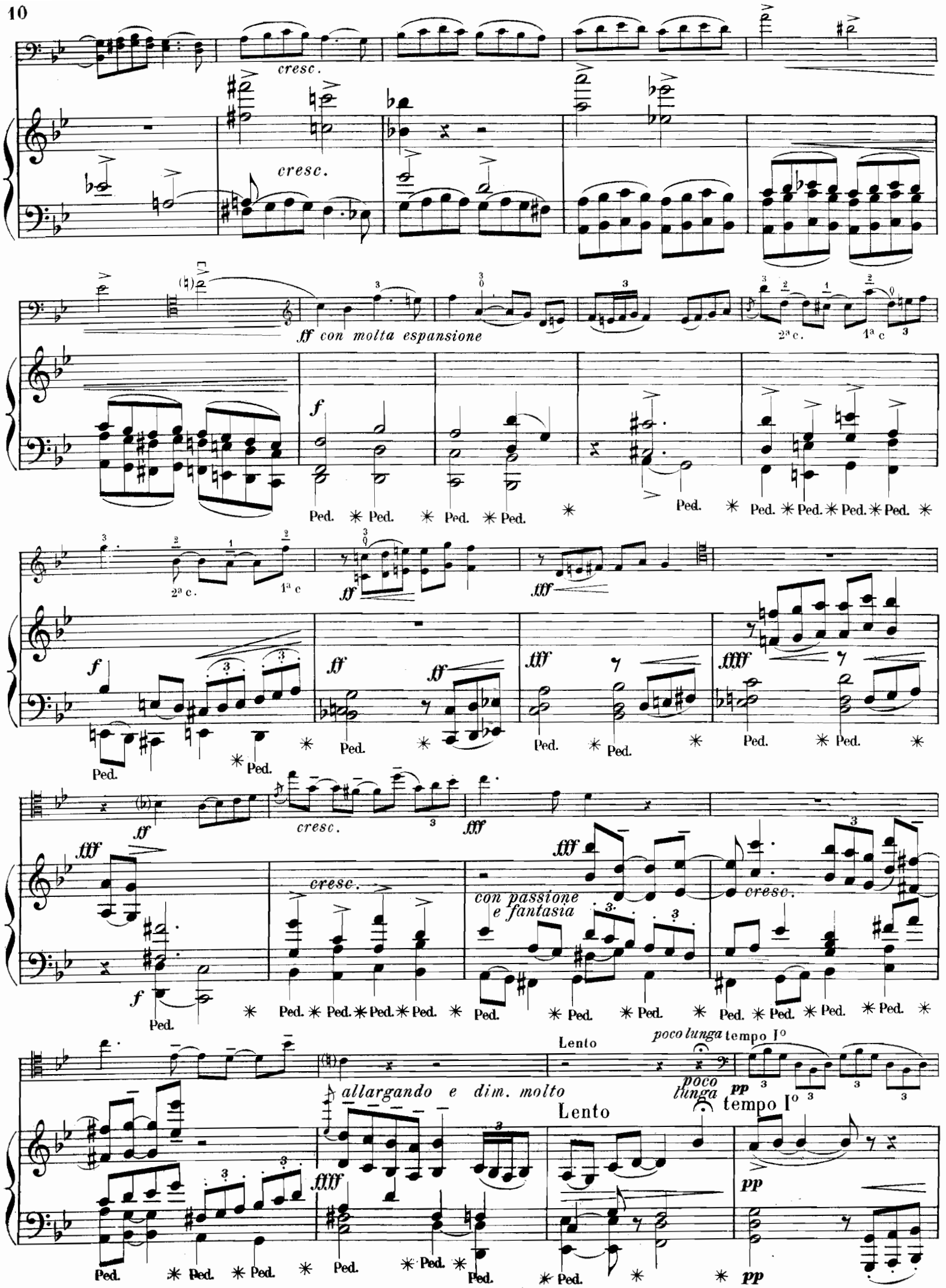
cresc.
cresc.
ff con molta espansione
2ª c.
1ª c
f
Ped.
ff
fff
ffff
cresc.
con passione e fantasia
allargando e dim. molto
Lento
poco lunga
tempo Iº
pp

pizz.

arco

pp

molto legato

sempre pp

Ped. ✳ Ped. ✳

molto legato

sempre pp

Ped. ✳ Ped. ✳

sempre pp

molto legato

✳ sempre pp

Ped. ✳ Ped.

sempre pp

sempre pp

Ped. ✳ Ped. ✳ Ped. ✳ Ped. ✳

ppp

ppp

Ped. ✳ Ped. ✳ Ped.

II

SCHERZO

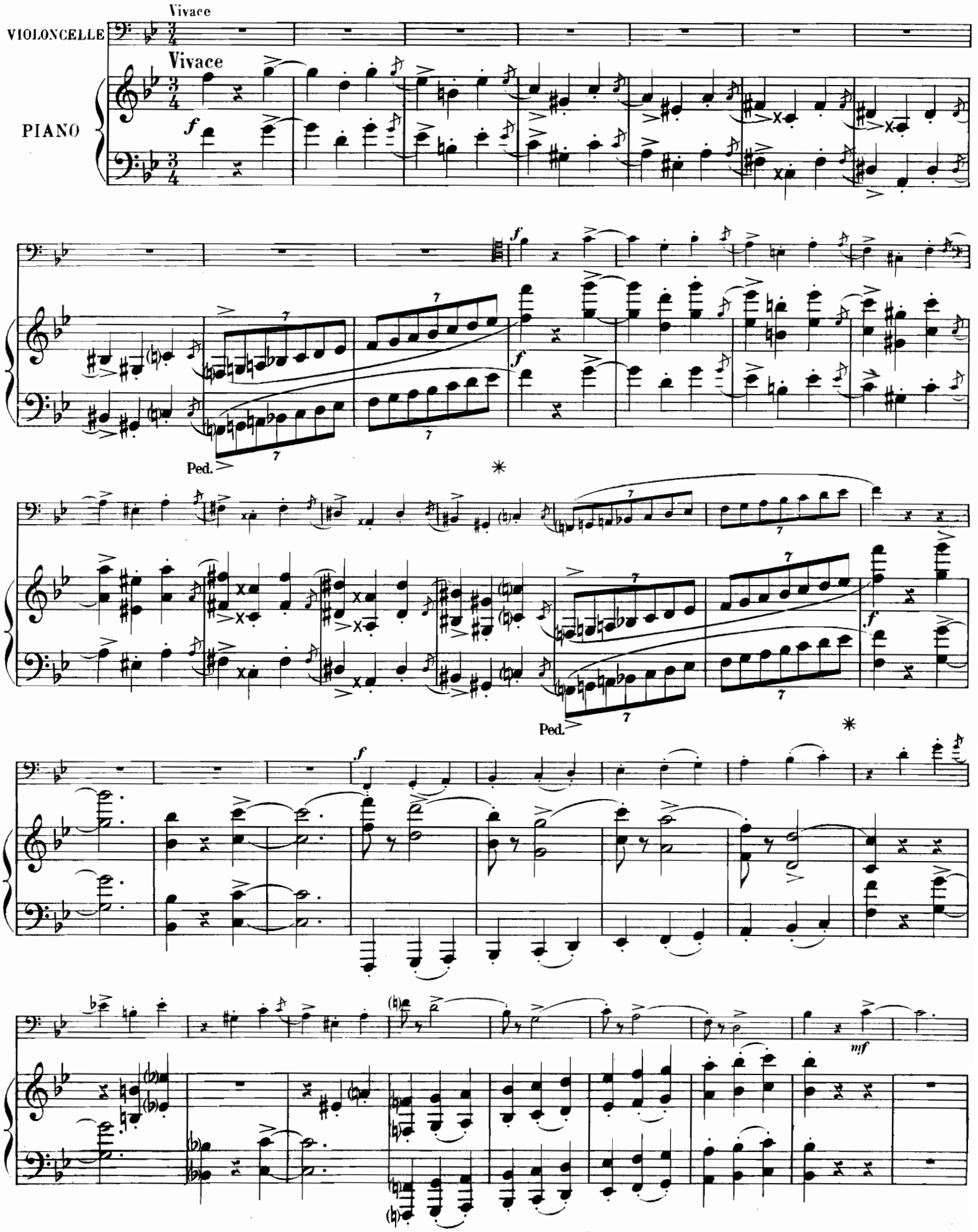

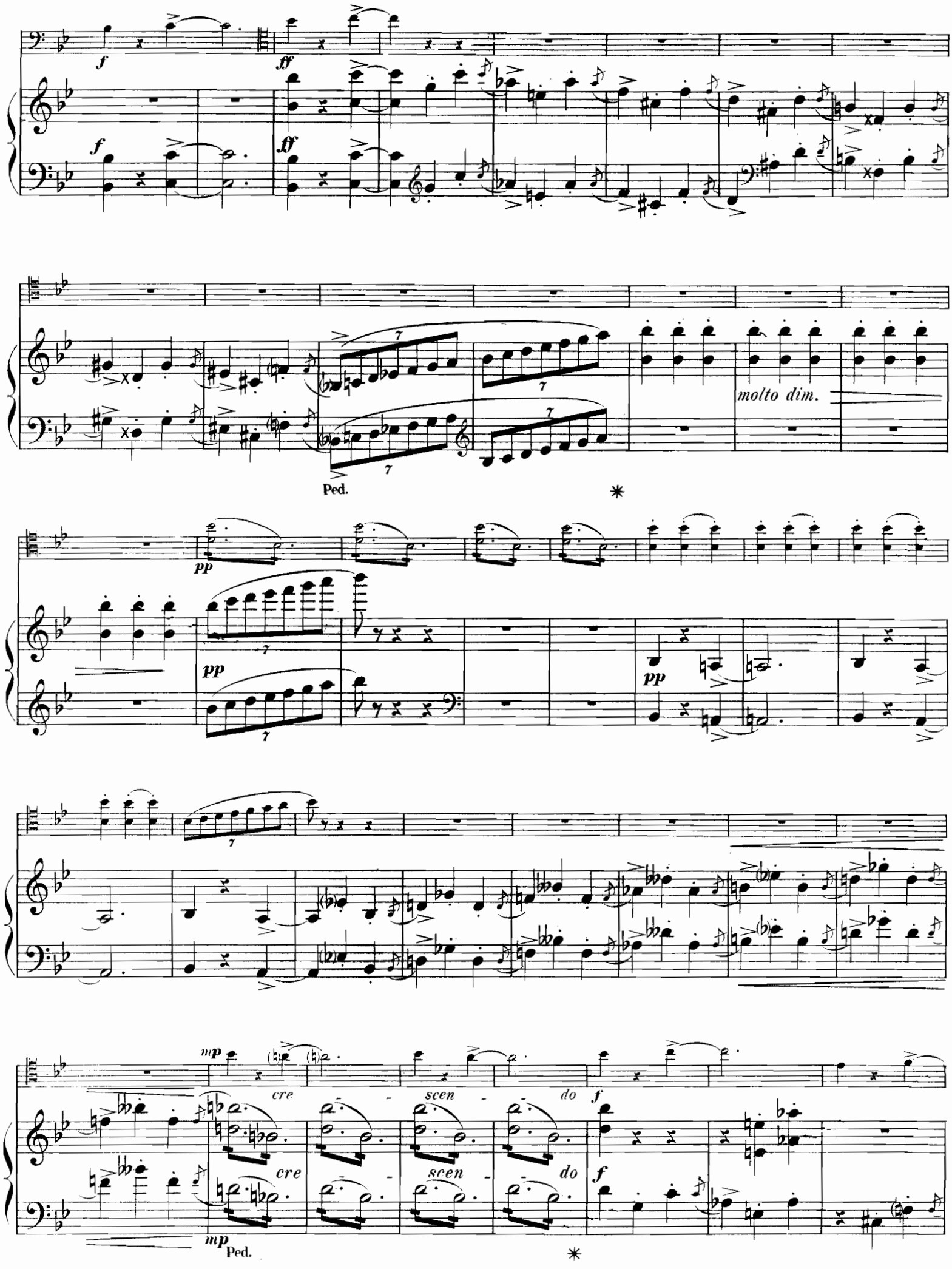
f
ff
molto dim.
Ped.
pp
mp
cre - scen - do
f
Ped.

cresc.

p

p

cresc.

dimin.

mf

mf

dimin.

Ped. ✳ Ped. ✳

p cresc. mf cresc. ff

p cresc. mf cresc.

Ped. ✳ Ped. ✳

f

f

cre scen do

cre scen do

pp subito

pp subito

Ped. Ped. Ped.

pp

cresc. molto

pp

cresc molto

Ped. Ped. Ped.

f

f

f

Ped. Ped.

f

f

All^tto grazioso

p

ral - len - tan - do

All^tto grazioso

f

dimin.

p

Ped. ✳ Ped. ✳

p

Ped. ✳

Ped. ✳ Ped. ✳

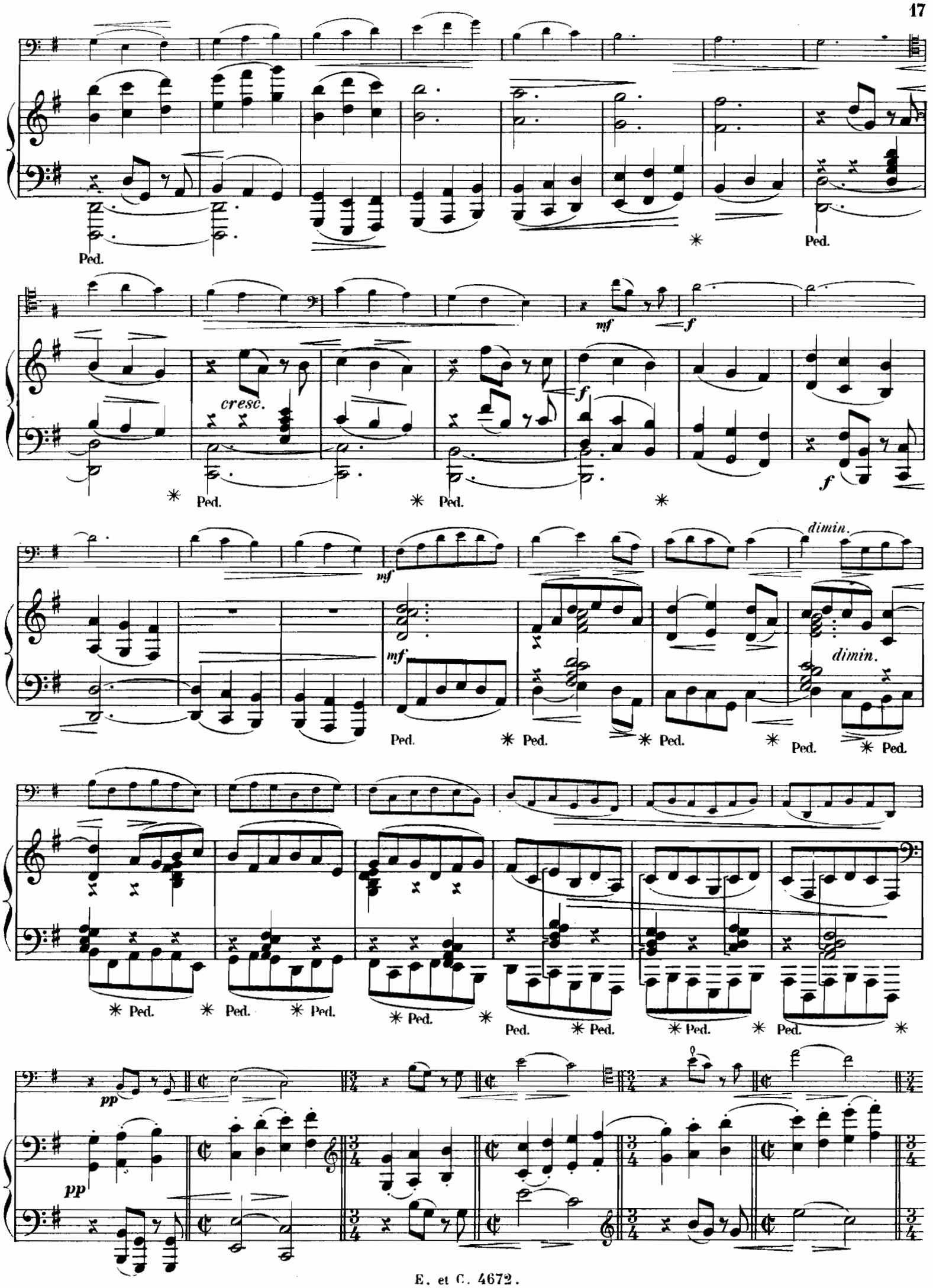
Ped.
cresc.
mf
f
dimin.
pp

sul ponticello

pp ppp pppp restez

pp ppp pppp

Ped.

Ped. Ped. Ped.

Ped. Ped. Ped. Ped.

luogo normale stringendo

stringendo

Ped. Ped. ppp Ped.

sempre stringendo

Ped. Ped. ppp sempre stringendo Ped. Ped.

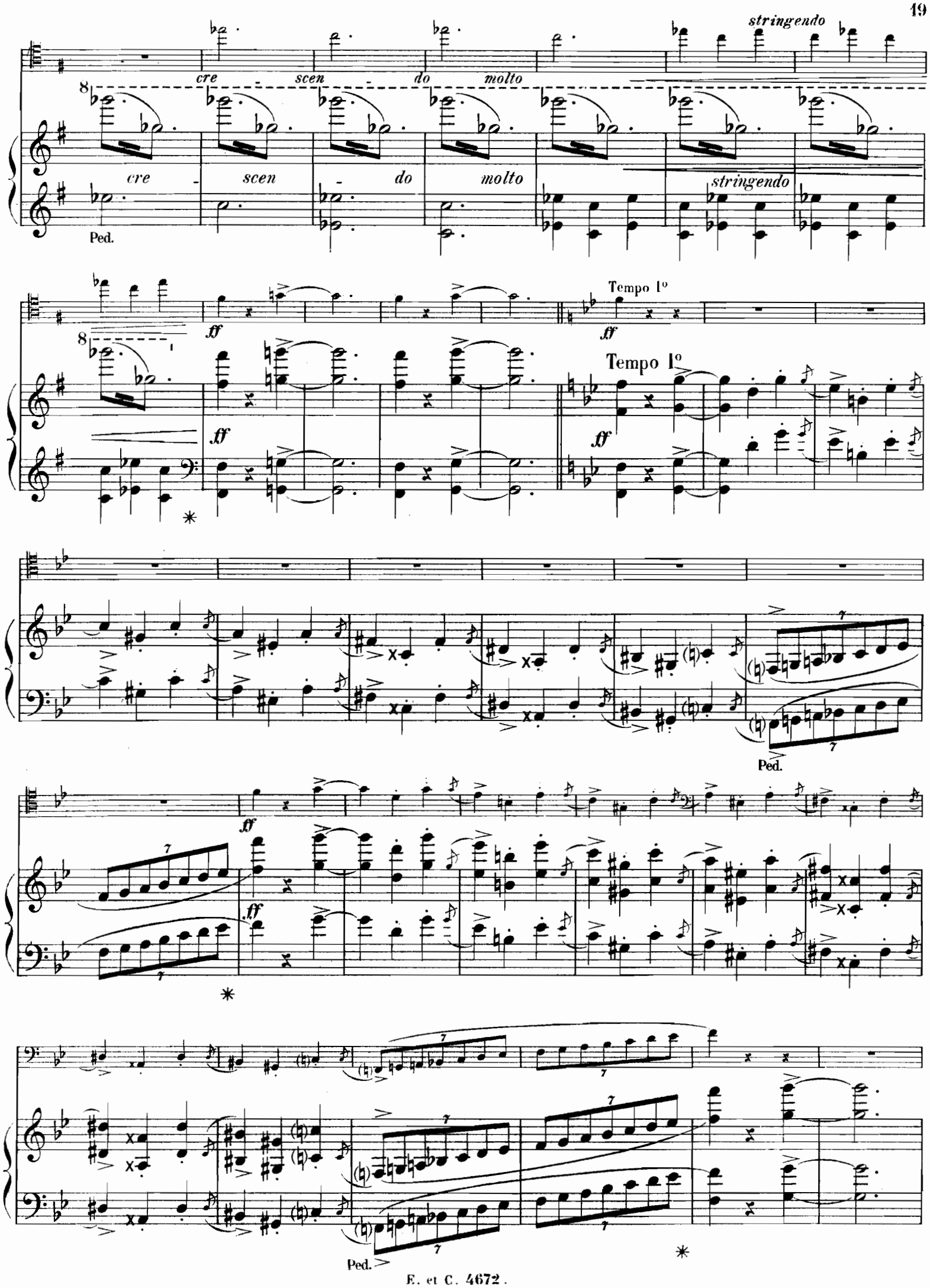
stringendo
cre - scen - do molto
cre - scen - do molto
stringendo
Ped.
ff
Tempo 1º
Tempo 1º
Ped.
Ped.

f

mf

f

f

ff

ff

dimin. molto

Ped.

pp

pp

7

mp cre - - scen - - do f

mp cre - - scen - - do f

Ped. ✳

cresc.

p cresc.

Ped. ✳ Ped.

dimin.

mf dimin. p

mf dimin. p

✳ Ped. ✳

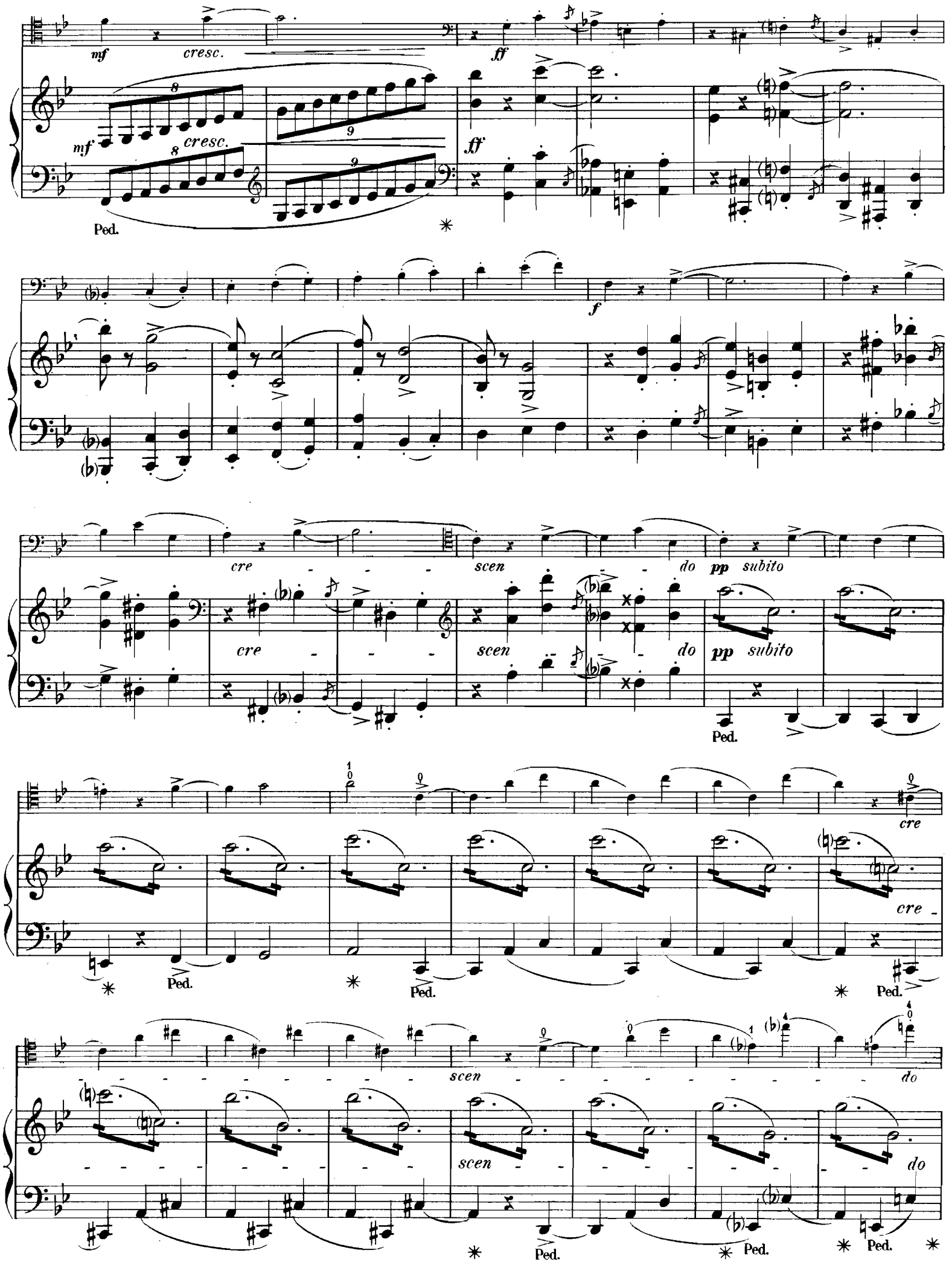
mf
cresc.
ff
Ped.
f
cre - - - scen - - do
pp subito
cre
scen
do
Ped.
cre
scen
do

p subito

Ped. ✳ Ped. ✳ Ped. ✳ Ped.

p

p

✳ Ped. ✳ Ped. ✳ Ped.

pp *cresc. molto*

pp *cresc. molto*

✳ Ped. ✳ Ped. ✳ Ped.

f

f

✳ ✳

f

Ped. ✳

Ped. * Ped.

* Ped. *

f *mf* *dimin.*

f *mf*

All^tto grazioso

- e - ral - len - tan - do

All^tto grazioso *p*

p

Presto

pp *ppp*

p Presto

pppp

Ped. *

III

Larghetto con moto

VIOLONCELLE

PIANO

Larghetto con moto

pp

pp *con melanconia*

Ped. *pp*

Ped. Ped. Ped. Ped. Ped. Ped.

Ped. Ped.

pp

Ped. Ped. Ped.

mp *con mélanconia*

p

Ped. Ped. Ped.

pp

mp sostenuto e espressivo

pp

p

mp

dim.

p

mf

Ped. ✳ Ped. ✳ Ped. ✳ Ped.

mp

Ped.

mf

mf

mp

3 3 3 3 3 3

p

mp

p

(♭)

p

tr

tr

p senza rall.

Ped. ✳ Ped. ✳

pp

con grazia

mp

pp

tr

tr

tr

tr

p

poco pesante

Ped. ✳

Ped. ✳

con grazia

Poco animato

stringendo

Meno animato

calmato

senza rall.

poco più

poco più

ben cantato

Ped.

stentate

f

f

stentate

ff

dim.

ff

dim.

Ped.

Ped.

pp

pp

pp

cresc.

cresc.

sempre cresc.

sempre cresc.

molto cresc.

molto cresc.

Ped.

fff strepitoso

fff strepitoso

fff strepitoso

fff strepitoso

Ped. * Ped. * Ped.

Ped. * Ped. * Ped. * Ped.

fff sempre strepitoso

fff sempre strepitoso

Ped. * Ped.

calmando

calmando dim. molto

pp

p

p

pp

tr

pp

Ped. * Ped. * Ped. * Ped. * Ped.

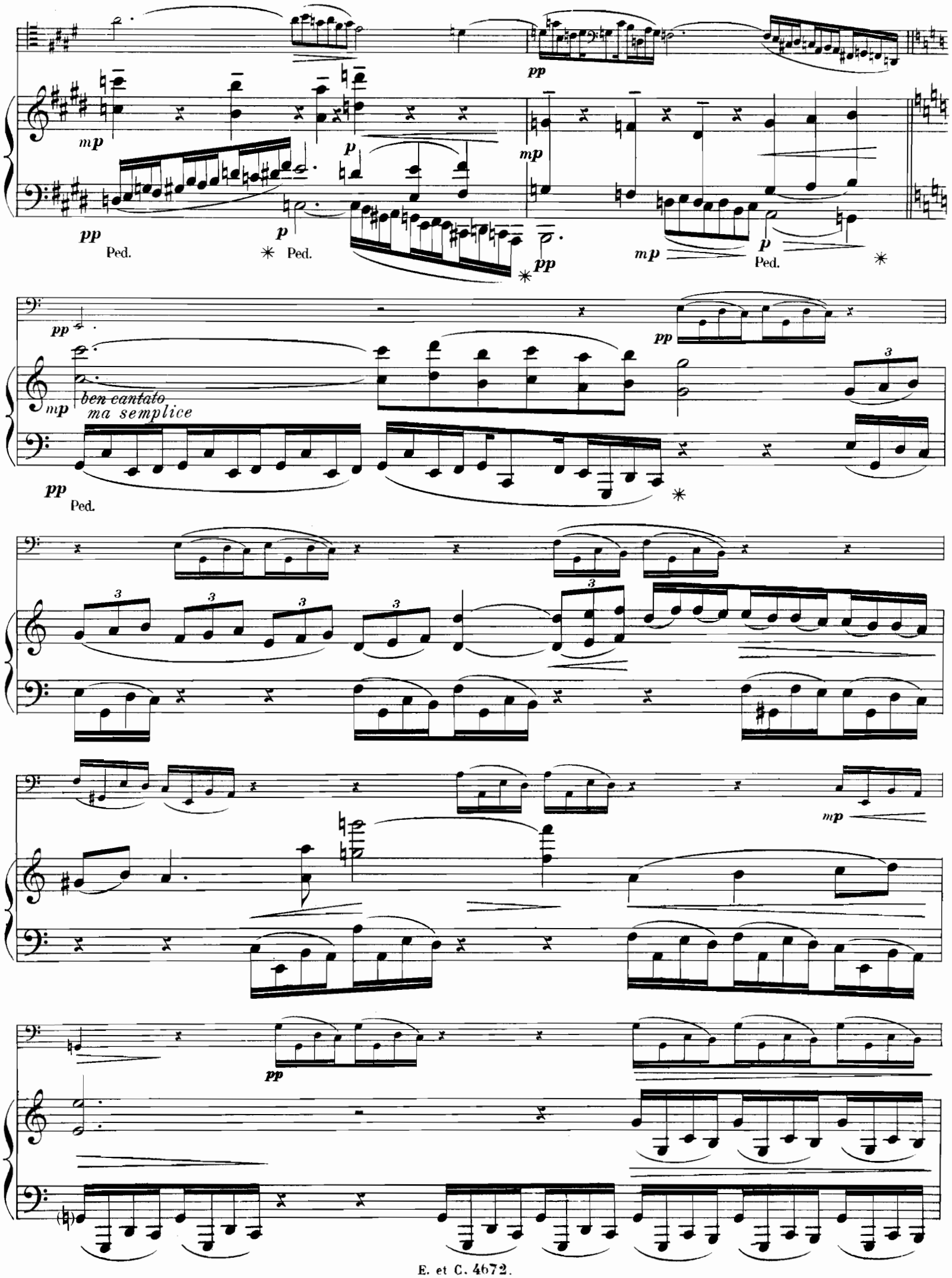
mp
pp
Ped.
p
mp
pp
ben cantato
ma semplice
3

ppp

ppp

p

p

p

p

ppp

f

dimin.

f

mf

mf

f

mf

mf

f

cre - - scen - - do

ff

stentate

cre - scen - do

ff

fff

f

ff

fff

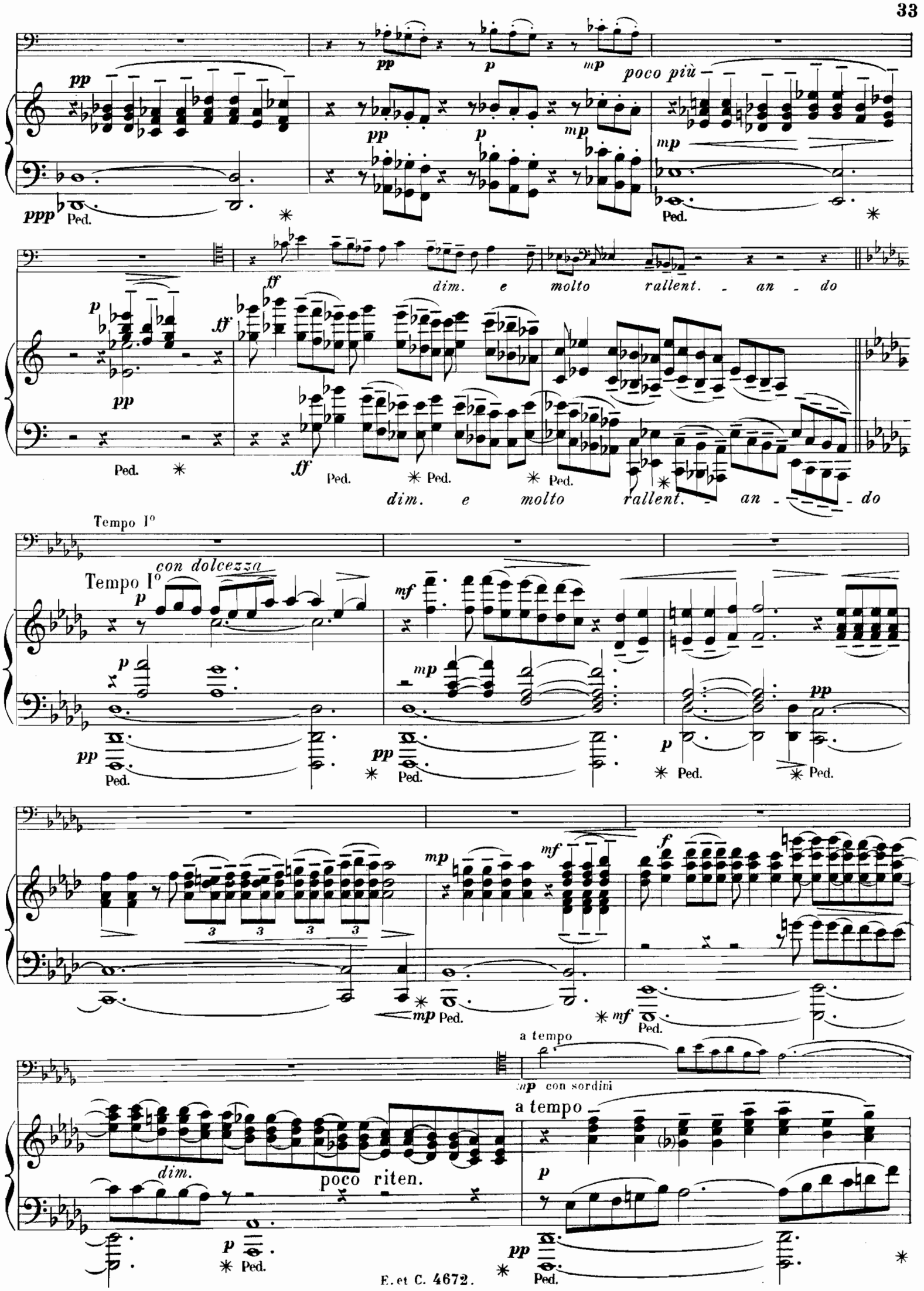
poco più
dim. e molto rallent. - an - do
dim. e molto rallent. - an - do
Tempo I°
con dolcezza
Tempo I°
a tempo
mp con sordini
a tempo
dim.
poco riten.

mf

mf

Ped. Ped. Ped. Ped.

dim.

mp

dim

mf

Ped. Ped.

pp

mf

rallentando

poco

mp

pp

p

mp

p

pp

p

pp mp pp

Ped. Ped. Ped. Ped. Ped. Ped.

rallentando

poco

Lento

a

pppp

poco

Lento

dim. molto

pp

ppp

pppp

ppp

Ped. Ped. Ped. Ped.

a

poco

IV

FINALE

(Quasi serenata)

Allegro

VIOLONCELLE

PIANO

f

Allegro

f

Ped. ✳ Ped. ✳

Ped. ✳ Ped. ✳ Ped.

✳

un poco burlesco

f

con 8ª con 8ª

3ª c.

f *un poco burlesco*

f

con 8ª con 8ª

f

f

Ped. ✳ Ped. ✳

Ped. ✳ Ped. ✳ Ped.

f

f un poco burlesco

✳

p subito

p subito

pizz

p

pp

pp

arco

p scherzando

pp

mp

mp giocoso

mp scherzando

allegramente

mf

giocoso

mf

mf *scherzando*

cre

cre

scen

do

ff *marcatissimo*

allegramente

scen

do

ff

di - *mi* - *nu* - *en* - *do*

di - *mi* - *nu* - *en* - *do*

p

p

Ped. * Ped. * Ped. * Ped. * Ped. * Ped.

3ª c

p

p

Ped. Ped. Ped. Ped.

Ped. Ped. Ped.

f

pp

pp

f

f

Ped. Ped. Ped.

f

Ped. Ped. Ped.

dimin.

dimin.

p

p

p

Ped. Ped. Ped.

mf *cresc.*

cre *scen* *do*

f *cresc.*

Ped. Ped. Ped.

ff

Ped. Ped. Ped.

ff

p

p subito

cresc. *f* *f*

p

mf Ped. *cresc.* *f*

f *f* *f* *f*

mp scherzoso

p

pp scherzoso

p

mp

mp scherzoso

cre - - - scen - - - do

mp

cre scen do mp

Ped. ✳

mf mp ff ff

mf mf ff

Ped. ✳ Ped. ✳ Ped. ✳ Ped. ✳

f con calore

cresc. ff

f cresc. ff

Ped. ✳ Ped. ✳ Ped. ✳

fff

fff fff

Ped. ✳ Ped.

8

fff

mp

Ped.

mp cre scen

mp cre scen

do f cre

do f cre

Ped. *

scen 3ª c. do ff

scen do ff

Ped. *

con 8ª con 8ª mf

mf cre scen do

Ped. * Ped. * Ped. * Ped. *

ff cre - - scen - - - do. fff

ff cre - scen - - do fff

ff

Ped. ✳ Ped. ✳ Ped. Ped. ✳

Ped. ✳ Ped. ✳ Ped. ✳ Ped. ✳ Ped. ✳ Ped.

fff

fff

Ped. ✳ Ped.

sempre fff

Ped. ✳ Ped. ✳ Ped. ✳ Ped. ✳ Ped.

sec

fff

sec

fff

sec

✳ Ped. ✳

Paris, Imp. Dupré. GULON Grav

E. et C. 4672.

MUSIQUE INSTRUMENTALE

MUSIQUE DE MANDOLINE

NOUVELLE MÉTHODE DE MANDOLINE THÉORIQUE ET PROGRESSIVE

Par J.-A. CARBONI

Mandoliniste de l'Académie Nationale de Musique

Première Partie, *net :* **8** francs. — Deuxième Partie, *net :* **5** francs. — La Méthode complète, cartonnée, *net :* **10** francs.

LA MANDOLINE AU SALON (Estudiantina-Enoch)

Collection de morceaux célèbres transcrits pour Mandoline avec accompagnement de Piano ou Guitare (2e Mandoline et Mandole facultatives)

1.	**BERGER (R.)**.....	Au temps passé, gavotte.	
2.	**CHABRIER (Em.)**...	España, rapsodie célèbre.	
3.	—	Habanera.	
4.	**CHAMINADE (C.)**....	Chanson Napolitaine.	
5.	—	Pierrette.	
6.	—	Sérénade.	
7.	**CINNA (Oscar de la)**.	Chanson Andalouse.	
8.	**DUVERNOY (Alph.)** .	Cantilène d' « Hellé ».	
9.	**GANNE (Louis)**.....	Arlequinade, pizzicati.	
10.	—	La Czarine, mazurka.	
11.	—	Marche Lorraine.	
12.	—	Menuet Fleuri.	
13.	—	Menuet Rose.	
14.	—	La Mousmé, mazurka.	
15.	—	Valse lente de « Phryné ».	
16.	**GILLET (Ernest)**....	Danse des Bambous.	
17.	—	Lettre de Manon.	
18.	—	Petite Duchesse.	
19.	—	Talon Rouge.	
20.	**LACOME (P.)**.....	Estudiantina, duo célèbre.	
21.	**MESSAGER (A.)**.....	Pavane des Fées.	
22.	**MOSZKOWSKI (M.)** ..	Passepied.	
23.	—	Près du Berceau.	
24.	**PIERNÉ (S.)**.....	Sérénade à Colombine.	
25.	**RENAUD (A.)**.....	Pigeon-vole.	
26.	**REYLOFF**.....	Gavotte en Fa.	
27.	**ROCHE (G.)**.....	Gavotte des Fleurs.	
28.	**TAVAN (Em.)**.....	Gavotte Richelieu.	
29.	**WACHS (Paul)**.....	Sérénade d'Arlequin.	
30.	—	Soir d'Automne.	

Prix de chaque morceau : Mandoline et Piano, **2** francs. — Mandoline et Guitare, **1 fr. 70**
Partie de Mandole, **35** centimes. — Partie de 2e Mandoline, **35** centimes

PIANO ET MANDOLINE

CHABRIER....	España, arrangé par Piétrapertosa	2 50
GANNE (Louis)	La Tzigane, — Cottin . . .	2 50
LACOME (P.)..	Les Mandolinistes, arrangé par Piétrapertosa	2 »
MESSAGER (A.)	François les Bas Bleus, valse. .	2 »
WALDTEUFEL..	España, valse, arrangé par Cottin	2 50
—	Estudiantina, valse, — —	2 50

MANDOLINE SEULE

Danses Populaires, 20 Danses Populaires.	1 50
Succès Populaires, 50 Morceaux de genre	1 50
Bals Parisiens, 20 Danses populaires	1 50
Refrains du Bal, 20 Danses célèbres.	1 50
Ganne-Album, 20 Morceaux de genre.	1 50
Bals Champêtres, 20 Danses célèbres.	1 50

Chacun des 150 Morceaux et Danses formant ces 6 recueils se vend séparément au prix de **20** centimes.

(Demander le Catalogue spécial et détaillé.)

MUSIQUE DE VIOLONCELLE

MÉTHODES

DOTZAUER-KLINGENBERG.	Méthode de Violoncelle, nouvelle édition, 3 vol. *Chaque.*	2 50
SCHRODER.....	Ecole pratique du Violoncelle, 3 vol. *Chaque*	2 »

PIANO ET VIOLONCELLE

BENOIT (L.).....	Nocturne . . . . Op.	55	2 »
—	Méditation . . . . —	59	2 »
—	Chanson . . . . . —	60	2 »
CHAMINADE (C.)	La Chaise à porteurs . . .		2 »

PIANO ET VIOLONCELLE *(Suite)*

CINNA (O. de la).....	Chanson andalouse. . . .	2 »
FONTENAILLES (H. de).	Barcarolle	2 50
HUSSONMOREL (V.)...	Gavotte	2 50
—	Romance	2 50
LASSERRE.....	Berceuse	2 »
—	Rêverie	2 »
MAGIMEL.....	Transcription du quatuor de Beethoven. Op. 59, n°1	8 »
MOSZKOWSKI (M.)....	Près du Berceau	2 »
SAINT-QUENTIN (C. de)	Elégie.	2 »
STROHL (R.).....	Sonate dramatique	8 »

PIANO ET VIOLONCELLE *(Suite)*

TAVAN (Emile).....	Gavotte Richelieu.	2 »
—	Menuet Mazarin. . Op. 29	2 »
TEN BRINCK.....	Sérénade, chon mauresque,	2 50
TREMISOT (Ed.)	L'Adieu.	2 »
VILBAC (R. de).....	Air de Ballet	2 »
—	Gavotte sentimentale . . .	2 »
—	Barcarolle.	2 »
—	Menuet.	2 »
—	Romance sans paroles . .	2 »
—	Berceuse	2 »

MUSIQUE DE FLUTE

MÉTHODE

KŒHLER	Ecole pratique de la Flûte, 3 vol. *Chaque*.	2 50

PIANO ET FLUTE

CINNA (O. de la).....	Malaguena. . . . Op.	369	2 »
GANNE (L.)	La Czarine, maz. russe. .		2 »

PIANO ET FLUTE *(Suite)*

GANNE (L.)	Marche Lorraine	2 50
—	Villanelle	2 »
GARIBOLDI	Première audition.	1 70
HALPHEN (F.).....	Sicilienne.	3 »

PIANO ET FLUTE *(Suite)*

SANDRÉ (G.).....	Sous la feuillée (flûte, clarinette et piano).	2 50
WALDTEUFEL.....	Estudiantina, valse	2 50
—	España, valse.	2 50

CITHARE

FISCHER (E.).....	12 Morceaux faciles et gradués.	1 50

PIANO ET HARPE

CHABRIER (Emm.) ...	Habanera. (H. Renié). . .	2 50

PIANO ET CORNET A PISTONS

GANNE (L.)	La Czarine, maz. russe . .	2 »
WALDTEUFEL.....	Estudiantina, valse	2 50
—	España, valse	2 50

PIANO ET HAUTBOIS

BOISDEFFRE (R. de).	Méditation. . . . . Op. 62	1 70
FILIPPUCCI (Ed.)....	Elégie.	1 70
GANNE (L.).....	La Czarine, maz. russe . .	2 »
—	Villanelle	2 »
LACOME (P.).....	Aubade à la mariée (Haring)	2 »
WALDTEUFEL.....	Estudiantina, valse	2 50
—	España, valse	2 50

PIANO ET CLARINETTE

BOISDEFFRE (R. de)..	Trois Pièces	4 »
GANNE (L.).....	La Czarine, maz. russe . .	2 »
WALDTEUFEL.....	Estudiantina, valse	2 50
—	España, valse.	2 50

CLARINETTE SEULE

Danses Populaires, Succès Populaires, etc.
Voir la Mandoline seule : Six recueils à **1 fr. 50** *net.*

MUSIQUE DE CHAMBRE

TRIOS PIANO ET CORDES

BOËLLMANN (L.).....	2 Trios extraits des *Heures Mystiques*.	2 50
CHABRIER (E.).....	España. (E. Alder)	4 »
CHAMINADE..... ..	2e trio . . . . . Op. 34	8 »
FESCA (A.).....	1er trio en *si* bémol — 11	5 »
—	2e — *mi* min. — 12	6 »
—	3e — *sol* maj. — 22	6 »
—	4e — *ut* min. — 31	6 »
—	5e — *si* min. — 45	6 »
—	6e — *fa* maj. — 54	6 »
GANNE (L.)	Extase, piano (ou harpe), violon ou violoncelle et orgue *ad libitum*	3 »
GRUTZMACHER	Grand trio. . . . . Op. 6	6 »
LACOME (P.)	Estudiantina. (E. Alder) .	3 »
MANDL (Richard)....	5 Intermezzi en forme de Laendler	6 »
MARSICK.....	Quatre préludes de Chopin.	3 »
ORDINAIRE (R.).....	L'Ecole Buissonnière. Op. 47. (Piano, violon, violoncelle.).	4 »

TRIOS PIANO ET CORDES *(Suite)*

PERPIGNAN (F.)	Souvenirs d'automne (piano, violon, violoncelle) .	2 50

FLUTE, CLARINETTE, PIANO

SANDRÉ (G.).....	Sous la feuillée.	2 50

QUATUORS

BOISDEFFRE (R. de) .	Chant nuptial, pour orgue, violon, violoncelle et harpe.	3 »
JAQUES-DALCROZE (E.)	Quatuor à cordes. Partition.	6 »
—	— — Parties. .	8 »
—	Berceuse, pour violon avec accompag. de quatuor. .	4 »
FESCA (A.).....	Quatuor, piano et cordes. Op. 26	7 »
—	Quatuor, piano et cordes. Op. 28	8 »
—	Quatuor posthume, cordes.	4 »
FLÉGIER (A.).....	Valse du Rêve	1 50

QUATUORS *(Suite)*

RABAUD (Henri).....	Quatuor, pr 2 violons, alto et violoncelle. . Op. 3	
	Partition	6 »
	Parties	6 »
REINECKE (C.).....	Quatuor en *mi* bém. Op. 34	8 »

QUINTETTES

BOËLLMANN (L.).....	Quatre pièces brèves extraites des *Heures mystiques*, pour instruments à cordes. Partition . . .	2 »
	Parties d'orchestre . .	2 »
	Chaque partie séparée.	1 »
METZDORFF.....	Quintette, piano et cordes. Op. 47.	6 »

SEPTUORS

FESCA (A.).....	1er Septuor en *ut* mineur. Op. 26	8 »
—	2e Septuor en *ré* mineur. Op. 28	9 »

Tous ces prix sont nets et sans aucune remise.