

# 12 Variationen über ein eigenes Thema (1908)

Alban Berg  
(1885-1935)

### Thema

1 2 3 4 5 6 7 8

9 10 11 12 13 14 15 16

*p* *mf* *pp* *cresc.*

### Variation I

*Presto*

1 2 3 4 5 6 7 8

9 10 11 12 13 14 15 16

*pp* *cresc.* *f* *pp* *cresc.* *mf* *p molto cresc.* *fff*

Var. II

Nicht schnell

pp  
cresc. ..

mp  
cresc. ..

rit. ..

Breiter  
ff

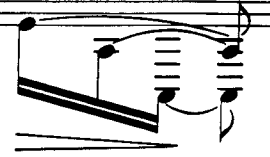

# Var. III (Canon)\*

Allegro

1 2 3 rit.

4 5 6 a tempo mf

7 8 9 rit. a tempo accel. pp cresc.

10 11 12

13 14 15 16 ff dim. pp

\* Klammern Bergs (R.St.)

Var. IV  
Molto allegro

1 *mf* *cresc.* *f*

5 *mf* *cresc.*

8 *ff* *p*

12 *cresc.*

15 *ff*

16

Var. V

Presto

3 4 - 1 1 1

# Var. VI (Unendlicher Canon)

Andante

Var. VII

Kräftig

schwungvoll

sfz

mf

Var. VIII

Molto allegro

Var. IX

Molto andante

Var. X

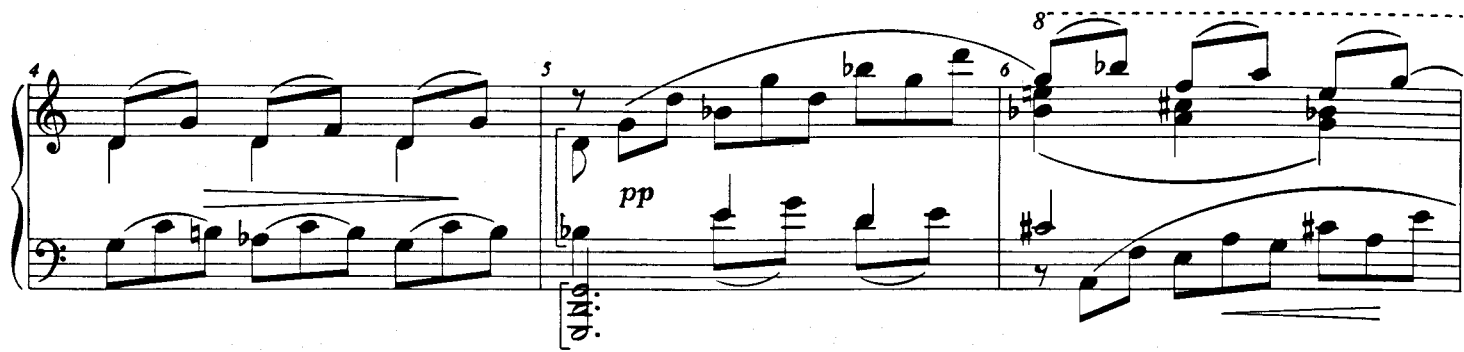

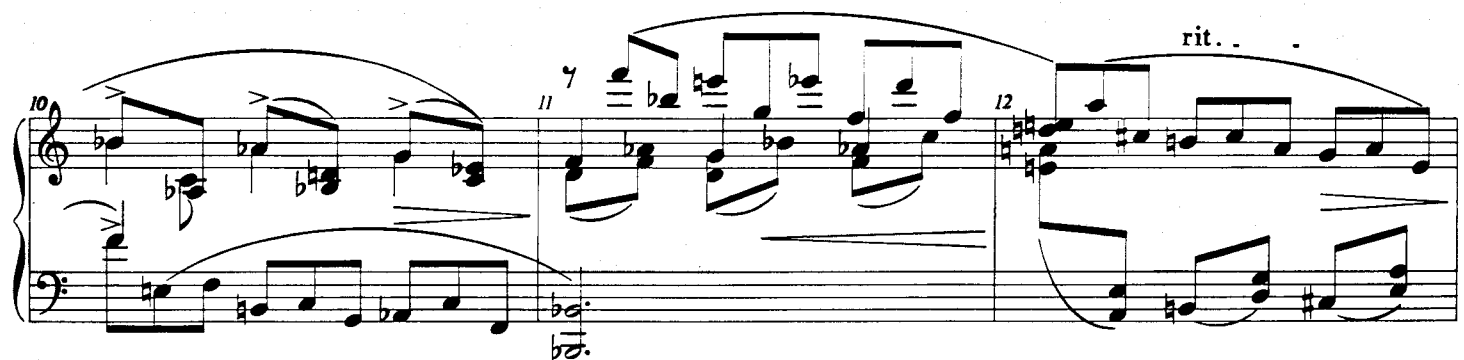

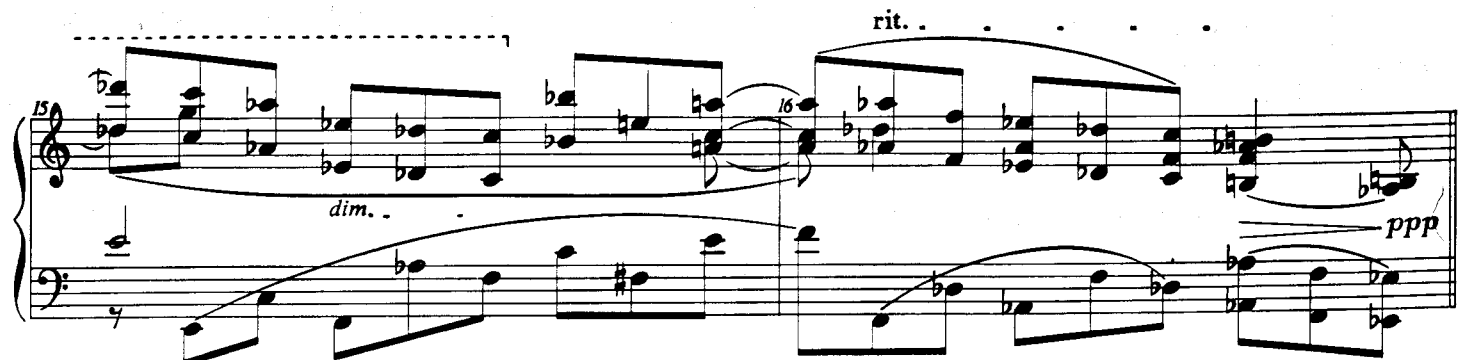

## Var. XI

Sehr rasch

pp

1 2 3 4 5

6 7 8 9 10

*pp ma espress.*

11 12 13 14 15

Measures 11-15 of the first system.

16 17 18 19 20

*pp*

accel.

Var. XII (Finale)

Presto

1 2 3 4 5 *cresc. . .*

6 7 8 9 10 *mf pp espress.*

11 12 13 14 15 *pp cresc.*

16 17 18 19 20

21 22 23 24 25 *f mit Steigerung*

26 27 28 29 30 *ritard. langsamer mf betont sempre legato*

31 32 33 34 35

*cresc.*

36 37 38 39

40 41 42 43

*ritard.* *a tempo*

*pp* *cresc.*

44 45 46 47

*cresc.* *ff* *f* *fff*

48 49 50 51

*poco ritard.* *molto ritenuto*

Langsam

