A mi amigo ANTONIO FIGUEROA.

1ª Mazurka

en Re mayor.

M. M. ♩ = 144.

Felipe Villanueva G.

Piano.

ben legato

rall. un poco

Cantabile.

ben legato

cresc.

dim.

calando

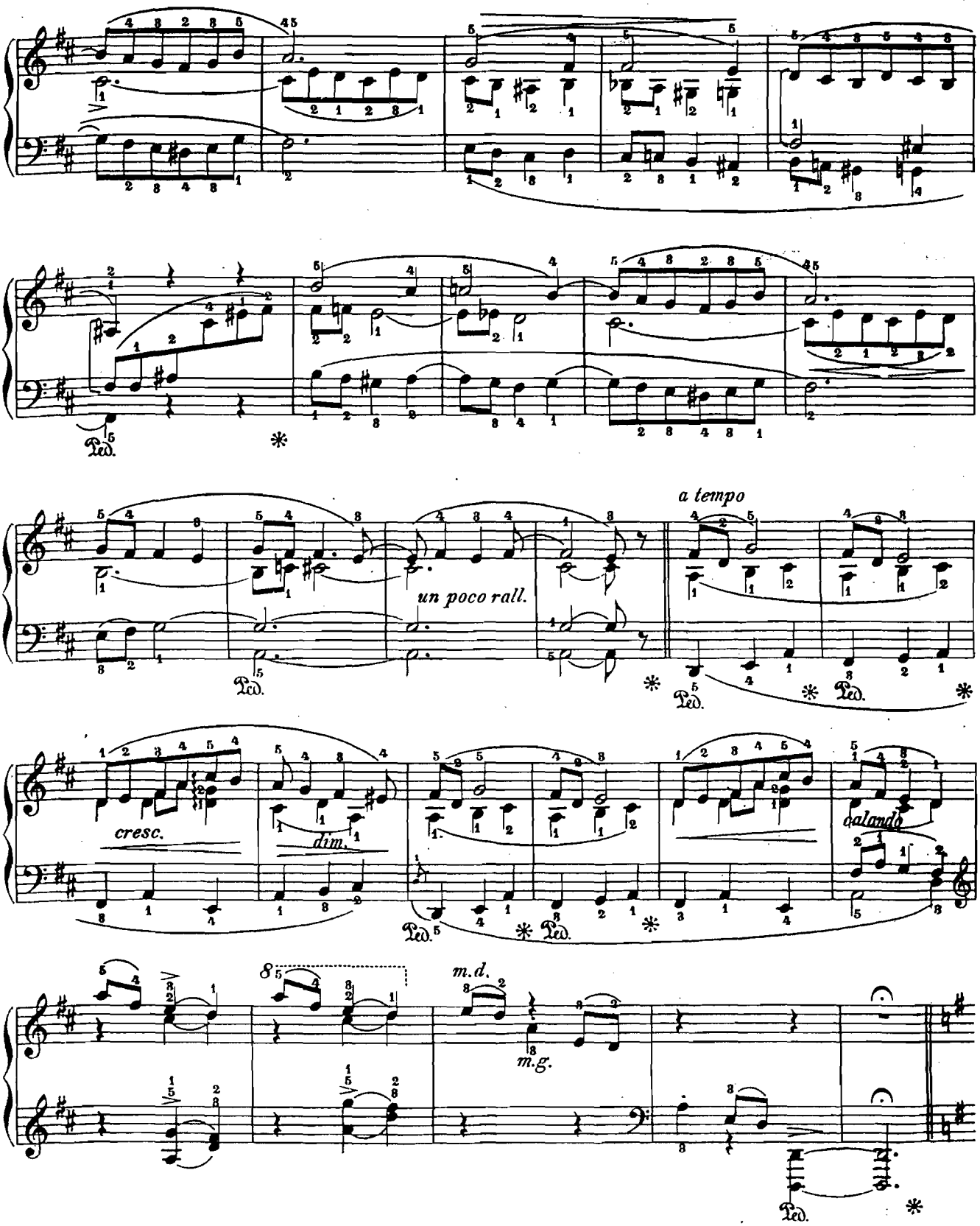
Ped.
un poco rall.
a tempo
cresc.
dim.
calando
m.d.
m.g.

Trio.

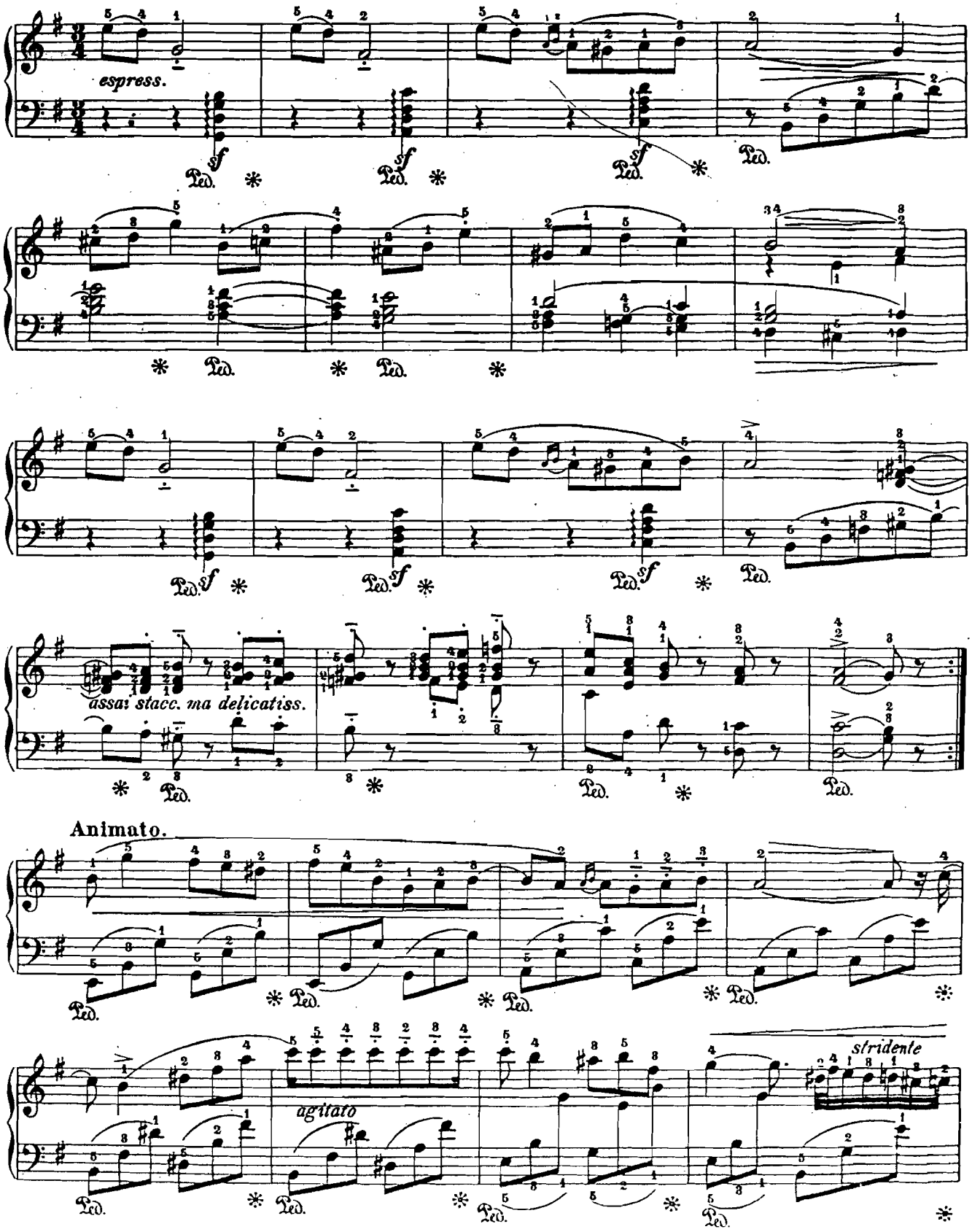
espress.
sf
Ped.
assai stacc. ma delicatiss.
Animato.
agitato
stridente

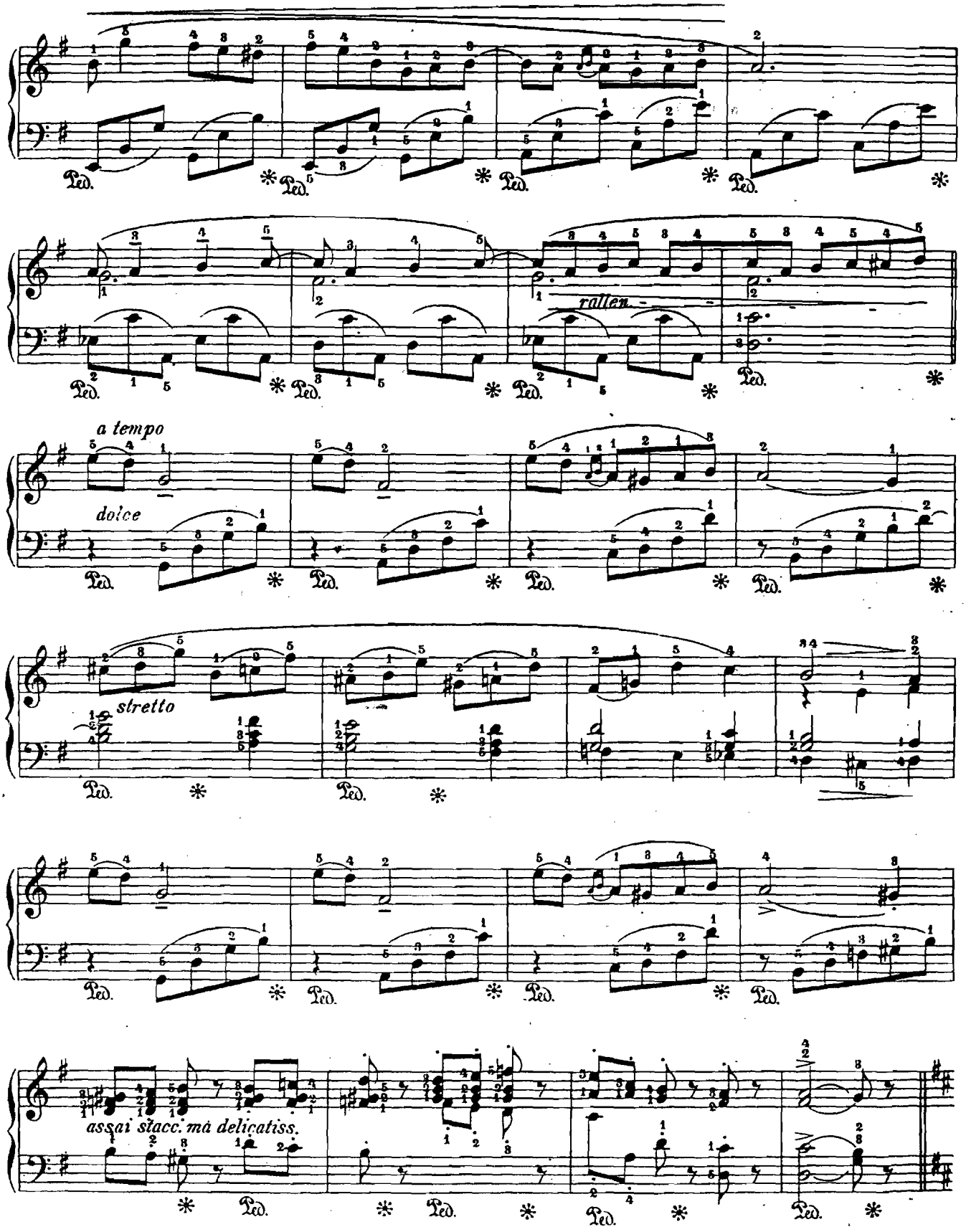
rallen.
a tempo
dolce
stretto
assai stacc. ma delicatiss.

Final.

Cantabile.

ben legato

cresc.

dim.

cresc.

calando

un poco rall.

a tempo

cresc.

smorzando