

# Ouvertüre

Zu Heinrich Joseph v. Collins Trauerspiel

## Coriolan

LUDWIG VAN BEETHOVEN (1770-1827)

Op. 62

Flute

Allegro con brio

2 *ff*

12 4 5 *p cresc. - - - - f*

26 *p cresc. - - f* *p* *cresc. - - - -*

33 *ff*

39 *sf sf sf sf sf sf*

46 *sf sf sf sf* 9 *p cresc. - -*

61 *ff* *p*

# Ouvertüre

Zu Heinrich Joseph v. Collins Trauerspiel

Coriolan

LUDWIG VAN BEETHOVEN (1770-1827)

Op. 62

Oboe

Allegro con brio

2

*ff*

3

3

12

4

I.

5

*p cresc.-----f*

26

I.

I.

*p cresc.-----f*

*p*

*cresc.-----*

33

a2

*ff*

39

*sf sf sf sf sf sf*

I.

46

9

I.

*p cresc.-----*

62

*ff*

*p*

3

*p cresc.-----ff*

71

*p cresc.-----sf*

*p*

78 *pp* *cresc.* <sup>2</sup>

84 *ffff* I.

90 *sf sf sf sf*

96 *p* a2

103 *f f f* 3 a2

111

118 *p* 15 *cresc* I. 3

140 *f* a2 *p cresc.*

147 *ff*

153

ff sf sf ff

164

sf ff sf sf sf sf

172

sf sf sf sf p cresc. - -

183

ff

190

p cresc. - - ff p

199

f p

206

cresc. - -

212

ff ff ff

219

sf sf sf

# Ouvertüre

Zu Heinrich Joseph v. Collins Trauerspiel

## Coriolan

LUDWIG VAN BEETHOVEN (1770-1827)

Op. 62

Bassoon

Allegro con brio

2

*ff*

3

3

12

5

5

*f*

*p cresc.*

27

*f*

*p*

*cresc.*

34

*ff*

*sf*

41

*sf*

*sf*

*sf*

*sf*

*sf*

*sf*

*sf*

*sf*

*sf*

*sf*

50

9

*a2*

*p cresc.*

*ff*

*p*

65

*cresc.*

*ff*

*p cresc.*

74

*sf*

*p*

*pp*

80 *cresc.* ----- *ff*

86 *sf*

93 *sf sf sf*

100 *p p* II. *fp fp*

107 *a2*

113 *p p*

119 II. II.

125 *cresc.* ----- II. *cresc.* ----- II. -----

132 *p* *a2*

140 *f*

144 *p* *cresc.* *ff*

150 *ff* *a2*

158 *sf* *sf* *ff* *sf* *ff*

168 *sf* *sf* *sf* *sf* *sf* *sf* *sf* *sf* *sf*

176 *p* *a2* *cresc.*

185 *ff* *p*

193 *ff* *p*

202 *f* *p* *p*

276

285

292

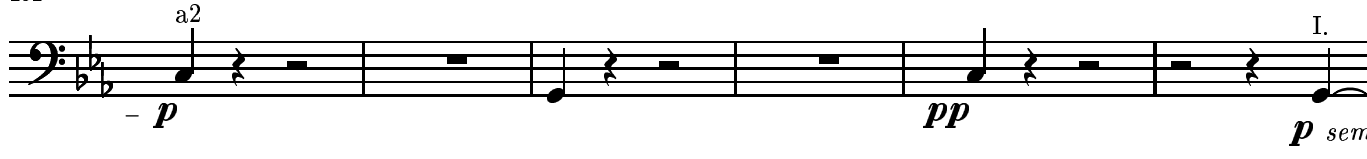

298

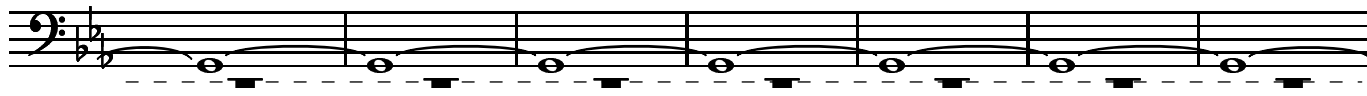

305

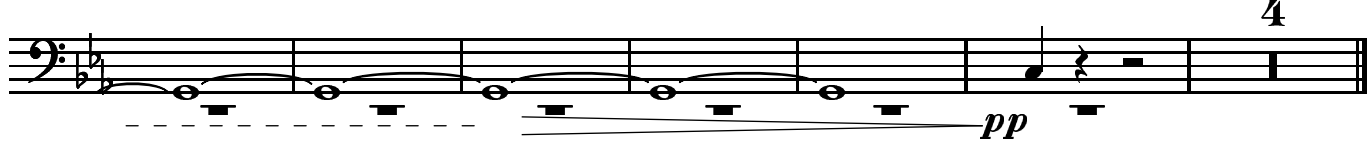

# Ouvertüre

Zu Heinrich Joseph v. Collins Trauerspiel

## Coriolan

LUDWIG VAN BEETHOVEN (1770-1827)

Op. 62

French Horn

Allegro con brio

12

28

36

44

53

84

91

*ff*

*f*

*f*

*p cresc.-----ff*

*sf sf*

*sf sf sf sf sf sf*

*ff*

*ff*

*sf sf sf sf*

97 2

107

116

143

151

160

172

181

189

212

220 3

226

234

244

257

270

276

# Ouvertüre

Zu Heinrich Joseph v. Collins Trauerspiel

## Coriolan

LUDWIG VAN BEETHOVEN (1770-1827)

Op. 62

Trumpet

Allegro con brio

2

3

3

*ff*

12

5

6

*f*

*f*

28

2

*p cresc.*

*ff*

36

3

*sf*

*sf*

45

38

*sf*

*ff*

90

98

a2

*f*

105

a2

3

a2

*f*

*f*

113

24

2

143

151

173

215

230

239

265

272

280

290

# Ouvertüre

Zu Heinrich Joseph v. Collins Trauerspiel

## Coriolan

LUDWIG VAN BEETHOVEN (1770-1827)

Op. 62

Timpani

Allegro con brio

2 3 3

*ff*

13 5 6 2

*f* *p cresc.*

31 *tr*

*ff*

38 3 38

*sf sf sf*

84 *ff*

91

98 3

*f f*

107 3 *tr*

*f*

116 24 4

*p f*

8

3

23

3

3

18

# Ouvertüre

Zu Heinrich Joseph v. Collins Trauerspiel

## Coriolan

LUDWIG VAN BEETHOVEN (1770-1827)

Op. 62

Violin I

Allegro con brio

54 2

*cresc.*-----

62 *ff* *p* *cresc.*-----

----- *ff* *p cresc.*----- *sf* ----- *p*

69 *ff* *p cresc.*----- *sf* ----- *p*

----- *ff* *p cresc.*----- *sf* ----- *p*

76 *pp*

----- *pp*

81 *ff*

----- *ff*

87 *sf*

----- *sf*

93 *sf* *sf* *sf*

----- *sf* *sf* *sf*

98 *sf*

----- *sf*

103 *f* *p* *f* *p*

----- *f* *p* *f* *p*

108 *f*

----- *f*

113

119

125

131

137

142

147

152

160

165

171

179

186

192

199

205

211

217

223

229

234

*p p f*

239

*3 p*

248

*cresc.*

254

*f p f p f cresc.*

261

*ff sf sf sf*

267

*sf sf sf sempre ff*

273

280

289

*dim. p pizz.*

296

*arco sempre più piano*

# Ouvertüre

Zu Heinrich Joseph v. Collins Trauerspiel

## Coriolan

LUDWIG VAN BEETHOVEN (1770-1827)

Op. 62

Violin II

Allegro con brio

9

19

28

34

38

44

49

*ff*

*p*

*cresc.*

*f*

*p*

*cresc.*

*f*

*-ff*

*sf*

*sf*

*sf*

*sf*

*sf*

*sf*

*sf*

*sf*

*p cresc.*

60

2

66

72

77

82

88

94

98

102

108

15

# Ouvertüre

Zu Heinrich Joseph v. Collins Trauerspiel  
Coriolan

LUDWIG VAN BEETHOVEN (1770-1827)  
Op. 62

Viola

Allegro con brio

9

17

23

29

35

41

47

105

3

110

114

121

126

131

136

140

143

147

158

164

170

175

181

187

193

198

265

*sf sf sf sf sf*

270

*sempre ff*

277

287

*dim.-----p*

294

**15**

*pizz. pizz.*

# Ouvertüre

Zu Heinrich Joseph v. Collins Trauerspiel  
Coriolan

LUDWIG VAN BEETHOVEN (1770-1827)  
Op. 62

Violoncello and Contrabass

Allegro con brio

9

17

23

28

116

121

126

131

138

143

*p*

*p*

*cresc.*

*cresc.*

*ff*

*ff*

*p*

*cresc.*

*cresc.*

*ff*

*p*

*ff*

*p*

234

239

247

253

268

273

279

288

arco

*sempre più piano*

*pp*

pizz.

*pp*