

Angel Eyes

Library Number

VOCAL

by Earl Brent
& Matt Dennis
arranged by Matt Harris

BALLAD 1=72

5

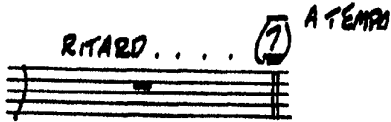
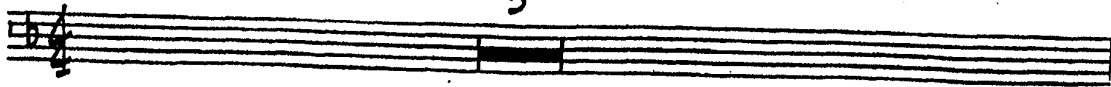

Song written in *Whomp*
Key should be *CM*
1 Note *Lower*

CHORUS

Dm Dm7 Ddim Gdim Dm 3 Bb9 Dm Dm6
Try to think — that love's not a - round, — Still it's un-com-fort-'bly near.

Em7 A7 Dm Dm7 Ddim Gdim Dm Bb9 Dm Bb9 A9+
My old heart — ain't gain-in' no ground — be - cause my An-gel Eyes ain't here.

Dm Dm7 Ddim Gdim Dm 3 Bb9 Dm Dm6
AN-GEL EYES — that old Dev-il sent — They glow un-bear-ab-ly bright

Em7 A7 Dm Dm7 Ddim Gdim Dm Bb9 Dm Bb9 A9+
Need I say — that my love's mis-spent, — mis - spent with AN-GEL EYES to-night..

Dm Cm7 F7-9 Bbmaj7 Fdim Cm7 F7-9
So drink up, — all you peo - ple, — Or-der an - y-thing you see,

Bbmaj7 Bb Bm7 E7-9 Amaj7 G#7+ G#7
Have fun, — you hap-py peo-ple, — The drink and the laugh's — on me.

A7+ A7 Dm Dm7 Ddim Gdim Dm 3 Bb9 Dm Dm6
Par-don me, — but I "got-ta run" — The fact's un-com-mon-ly clear.

Em7 A7|v Dm Dm7 Ddim Gdim Dm Bb9 Dm Bb9 A9+

Got-ta find_ who's now "number one" and why my AN-GEL EYES ain't here.

Dm Gm6 A7

7

So

Cm7 F7-9 Bbmaj7 Fdim Cm7 F7-9

drink up, all you peo - ple,. Or-der an-y-thing you see,.

A7+ A7 Dm Dm7 Ddim Gdim Dm Bb9 Dm Dm6

Par-don me, - but I "got-ta run". The fact's un-com-mon-ly clear.

Em7 A7|v Dm Dm7 Ddim Gdim Dm Bb9 Dm Bb9 A9+

Got-ta find_ who's now "number one" and why my AN-GEL EYES ain't here.

Dm Bb9 A7 Dm

'Scuse me while I dis - ap - pear. -

© Need A Chart
noteable@bellsouth.net

Kendor Presents

SOLO **B♭** TENOR SAX
(SUBSTITUTE FOR SOLO VOCAL)

Angel Eyes

Library Number

by Earl Brent
& Matt Dennis
arranged by Matt Harris

BALLAD 1=72

5

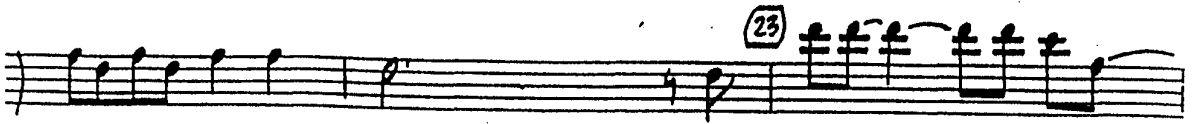
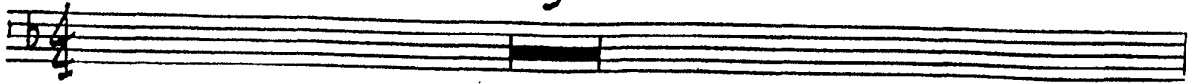

SOLO B♭ TENOR SAX - PG. 2

ANGEL EYES

31

40

7

56

64

RUBATO

ATEMPO

RT...

Library Number

& Matt Dennis
arranged by Matt Harris

Angel Eyes

1st ALTO
BALLAD 1:72

©. Need A Chart
noteable@bellsouth.net

Angel Eyes

Library Number

© Matt Harris
arranged by Matt Harris

BALLAD 1=72

2ND BD TENOR SAX

Angel Eyes

Library Number

by Matt Dennis
arranged by Matt Harris

BALLAD 1=72

Library Number

Angel Eyes

E♭ BARITONE SAX

by Earl Brent
& Matt Dennis
arranged by Matt Harris

BALLAD 1=72

Dynamic markings include *mp*, *mf*, *f*, and *p*. Performance instructions include "RITARD." and "A TEMPO". The score concludes with a "SUBITO" marking and a final double bar line.

1ST 3RD TRUMPET

Angel Eyes

Library Number

arranged by Matt Harris

BALLAD 1=72
CUP MUTE

2ND B♭ TRUMPET

Angel Eyes

Library Number

BALLAD 1=72

arranged by Matt Harris

CUP MUTE

mp

RIT **7** *A TEMPO*

6

mf

15 *OPEN* **5**

mp *mf*

23 **3**

mp *mf*

31 **3** **3** **2**

f *mf*

40 *mf* *(TR. SOLO)* **7**

40 **4**

mp *mf*

56 **8** **4**

mp *mf*

RUBATO *CUP MUTE* *A TEMPO* *RIT* **6**

f *mp*

320 B♭ TRUMPET

Angel Eyes

Library Number

BALLAD 1=72
CUP MUTE

mp

RITARD 7 A TEMPO

6

15 OPEN 5

23 3

31 *mf* *f* 2

40 7

48 4

56 *mp* 8 64 4

RUBATO CUP MUTE A TEMPO RT. . . .

f *p*

4TH B♭ TRUMPET

Angel Eyes

Library Number

BALLAD 1 = 72

CUP MUTE

Handwritten annotations include measure numbers in circles: 7, 15, 23, 31, 40, 48, 56, and 64. There are also handwritten numbers 6, 5, 2, 7, 4, 4, and 3 placed near the staves. A section starting at measure 40 is labeled "GTR. SOLO 1".

Angel Eyes

Library Number

BALLAD 1=72

CUP MUTE

mp RITARD. 7 A TEMPO

6

mf

15 OPEN 5

23

mf 3 3 3

31

f mf

2

40 (TR. SOLO) 6

mf

48

mf

56

mf

mf

RUBATO CUP MUTE A TEMPO BIT.

f p

Angel Eyes

Library Number

2ND TROMBONE

arranged by Matt Harris

BALLAD 1 = 72 CUP MUTE

mp RITARD (7) A TEMPO

mf (15) OPEN 5

mf (23) mp 3 3 3

f mf (31) 2

f mf (40) 6

mf (48) mf

mf (50) (52) mp

mp RUBATO CUP MUTE A TEMPO mf

f P RIT. (60) ll.

3RD TROMBONE

Angel Eyes

by Earl Brent
& Matt Dennis
arranged by Matt Harris

BALLAD 1=72

CUP MUTE

mp

RITARD. (7) A TEMPO

6

(15)

OPEN 5

mf

(23)

2

mf

mp

(31)

f

mf

2

(40)

(TR. SOLO)

6

mf

(48)

f

mf

mf

(56)

8

(64)

mf

mf

f

mf

RUBATO

mp

CUP MUTE

A TEMPO

f

p

RIT.

mf

ff

4TH TROMBONE

Angel Eyes

Library Number

by Earl Brent
& Matt Dennis
arranged by Matt Harris

BALLAD 1=72

CUP MUTE

Library Number

Kendor Presents . . .

Angel Eyes

by Earl Brent
& Matt Dennis
arranged by Matt Harris

PIANO

BALLAD 1=72

mf *l.r.*

l.r.

l.r.

l.r.

Annotations include circled numbers 31 and 40, and the instruction "TO SMC STAFF" at the end of the fourth system.

System 1: Chords include F13, B13 (b9), Dbm9, Eb13 (#11), Abm7, F7 (b9), Bbm9, Eb13 (#11), and Abm9.

System 2: Chords include Ami9, D13, Gm9, Em7, C#m7, and F#13.

System 3: Chords include Dm9, B13 (#9), G+7 (#9), Cm11, A13, Abm9, D7 (b9), G+7, Cm11, Abm7, Gm7, and Gbm7.

System 4: Chords include Fm9, G+7 (#9), Cm11, Ebm7, Ab13, Db9, G7 (#11), Gbm7 (#11), D+7 (#9), G+7 (b9), and G+7 Cm9.

System 5: Chords include F13, Cm9, Gb13 (#11), F13, A13 (#11), and Ab13 (#11). The section ends with the instruction "RUBATO".

System 6: The section begins with the instruction "A TEMPO" and ends with "RIT." and the chord Cm11 (ADDA).

GUITAR

Angel Eyes

by Earl Brent
& Matt Dennis
arranged by Matt Harris

BALLAD 1=72

5

RITARD

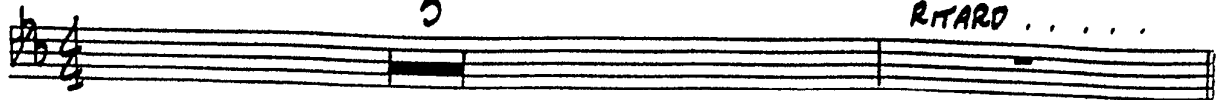

ALTEMPO

Chords: Cmi (ADD4) A13, Ab7, D7(b9), G+7, Cmi || BbMA9/C, AMA9/B, AbMA9/Bb, Dmi || G+7

mf

Chords: Cmi9, A13, Ab7, Gb13, Fmi || G+7(#9), Cmi9, F13, G+7

3

(15) Chords: Cmi (ADD4) Cb Db, Ami 7(b5), Ab13, G13(b9), Cmi9, F13(#11), Dmi9, G7(#11)

Chords: Cmi || Ebmi9, Db6/9, Gb13, G+7, Cmi9, Gb13(#11), F13, B13(b9)

(23) Chords: Bbmi9, Eb13(#9), AbMA9/Eb, D/Eb, F+7, Bbmi9, Eb, Eb13, AbMA7, Bbmi7, Bb, Ab/C

Chords: CMA7/D, D13(#9), GMA9, Emi9, Emi7, C#mi || F#13(b13), Dmi || G+7

(31) Chords: Cmi || A13, Fmi7, G+7, Cmi9, Fmi || Emi || Ebmi || Dmi || G+7(#9)

Chords: Cmi || Ebmi7, Ab, Db6/9, Gb13, Fmi || D7(b9), G+7, Cmi7, F13

3

GUITAR - PG. 2

ANGEL EYES

Chords: Cmi7 GB13(#11) F13 G7 (#11) (TNR. SOLO) (40) Cmi9 A13 AB13 G+7 Cmi A13

Chords: AB13 G+7(#9) Cmi7 Bbmi9 Eb13 Abma9 Db6/9 D+7(#9) G+7(#9)

Chords: Cmi9 Gb7(#11) F13 (45) Cmi9 - A13 AB13 G+7 Cmi9 A13(b9)

Chords: AB13 G+7 Cmi9 Bmi9 Bbmi9 Eb13(#9) Ab6/9 Db13(#11)

Chords: D+7(#9) G+7(#9) Cmi9 F13 B13(b9) (56) Bbmi9 Eb13(#9) Abma7 F7(b9)

Chords: Bbmi9 Eb13(#9) Abma9 Ami9 D13 Gma9 Emi7

Chords: C#mi7 F#13 Dmi9 G13 G+7(#9) (54) Cmi11 A13 Abma9 D7(b9) G+7

Chords: Cmi11 Abma7(#11) Gma7(#11) Gbma7(#11) Fma7 G G+7(#9) Cmi11 Ebmi7 Ab13

Chords: Db6/9 G7(#11) Gbma7(#11) D+7(#9) G+7(b9) G+7 Cmi9 F13 Cmi9 Gb13 F13 A13(#11)

Chords: -RUBATO Ab13(#11) A TEMPO RIT. ... Cmi11

Library Number

BASS

Angel Eyes

by Earl Brent
& Matt Dennis
arranged by Matt Harris

BALLAD 1 = 72

BASS - PG. 2

ANGEL EYES

RUBATO

ATEMPO

Rit. . . .

Library Number

Kendor Presents . . .

DRUMS

Angel Eyes

by Earl Brent
& Matt Dennis
arranged by Matt Harris

BALLAD $\text{♩} = 72$

CYM.

(TO BRUSHES)

RITARD

7 A TEMPO
H.H.

SIM.

15

14

23

31

40

4

48

d. Dad

56

4

6

64

d. Dad

d. Dad

3

RUBATO

A TEMPO

RIT...

f

p