

LATIN DANCE

1st E \flat ALTO SAX

composed & arranged
by Bob Mintzer

LATIN $\text{♩} = 108$

mp ————— mf

17

1

2

31

47

mp

"LATIN DANCE"

1st Eb ALTO SAX

"LATIN DANCE"

1st Eb ALTO SAX

108 ON CUE

CODA

LATIN DANCE

2ND E^b ALTO SAX
LATIN $\text{♩} = 108$

composed & arranged
by Bob Mintzer

mp ————— mf

(17)

(1)

(2)

(31)

(47) (#)p.

"LATIN DANCE"

2ND Eb ALTO SAX

"LATIN DANCE"

2ND Eb ALTO SAX

108 ON CUE

CODA

(-1)

sfp mf

LATIN DANCE

composed & arranged
by Bob Mintzer

1st Bb TENOR SAX

LATIN $\text{♩} = 108$

mp ————— mf

(17)

(31)

(47)

(Loco)

OPT. BVA

"LATIN DANCE" 1ST B^b TENOR SAX

"LATIN DANCE"

1st Bb TENOR SAX

(108) ON CUE

f

(124)

(132)

(140)

(156)

ff

LONG FALL

OPEL

ON CUE: D.C. AL

CODA

(-1)

sfz

mf

LATIN DANCE

2ND B♭ TENOR SAX

composed & arranged
by Bob Mintzer

LATIN ♩ = 108

mp ————— mf

17

1

2

31

47

"LATIN DANCE"

2ND B^b TENOR SAX

(REPEAT 4 TIMES - SOLO AD LIB)
F#7(#9)

"LATIN DANCE"

2ND Bb TENOR SAX

ON CLUE

CODA

(-1)

sfz

mf

LATIN DANCE

E♭ BARITONE SAX

composed & arranged
by Bob Mintzer

LATIN $\text{♩} = 108$

"LATIN DANCE" Eb BARITONE SAX

(47)

"LATIN DANCE" Eb BARITONE SAX

92 (ON CUE REPEAT 4 TIMES)

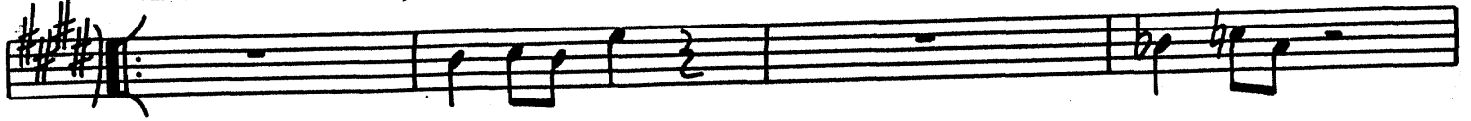

100 (OPEN)

108 (ON CUE)

124

132

"LATIN DANCE"

E♭ BARITONE SAX

CODA

LATIN DANCE

1st B♭ TRUMPET

LATIN ♩=108

composed & arranged
by Bob Mintzer

mp — mf

4 17 6 1

2

31

mp — mf f

SUB. mp

mf

47

(-)

ff

67 (REPEAT 4 TIMES)
(PLAY 3RD + 4TH TIMES)

mf

"LATIN DANCE" 1st Bb TRUMPET

- 84** (PLAY 1ST TIME ONLY) OPEN
- 92** (ON CUE - REPEAT 4 TIMES) 3RD + 4TH TIME OPT. BVA
- 100** (OPEN)
- 108** (ON CUE)
- 124**
- 132**
- 140**
- 156**
- TACET 4TH TIME** (1,2,3) 4
- 3RD TIME OPT. BVA**
- TACET 4TH TIME**
- LONG FALL**
- OPEN**
- ON CUE: D.C. AL**

CODA *sfp* (-1)

2nd B \flat TRUMPET
LATIN $\text{♩} = 108$

LATIN DANCE

composed & arranged
by Bob Mintzer

"LATIN DANCE" 2ND Bb TRUMPET

"LATIN DANCE" 2ND B \flat TRUMPET

124

132

140

156

CODA

3RD B^b TRUMPET
LATIN $\text{♩} = 108$

LATIN DANCE

composed & arranged
by Bob Mintzer

"LATIN DANCE"

3RD B \flat TRUMPET

- Measure 67: (67) REPEAT 4 TIMES - PLAY 3RD + 4TH TIME ONLY
- Measure 84: (84) TACET 4TH TIME
- Measure 84: (84) OPEN PLAY 1ST TIME ONLY
- Measure 92: (92) ON CUE - REPEAT 4 TIMES 3RD + 4TH TIME OPT. BVA
- Measure 100: (100) OPEN
- Measure 108: (108) ON CUE
- Measure 110: (110)

"LATIN DANCE" 3RD B^b TRUMPET

(124)

(132)

(140)

(156)

4TH B^b TRUMPET
LATIN d=108

LATIN DANCE

composed & arranged
by Bob Mintzer

"LATIN DANCE"

4TH Bb TRUMPET

- Staff 2: (-1)
- Staff 5: ff, mf
- Staff 5: (67) (REPEAT 4 TIMES - PLAY 4TH TIME ONLY)
- Staff 8: TACET 4TH TIME (1,2,3), 4, (84) (OPEN PLAY 1ST TIME ONLY)
- Staff 9: (92) (ON CUE - REPEAT 4 TIMES 3RD + 4TH TIME OPT. 8VA)
- Staff 10: (3RD TIME OPT. 8VA), (TACET 4TH TIME)
- Staff 11: (100) OPEN, 8, (108) ON CUE, 16

"LATIN DANCE"

4TH B \flat TRUMPET

124

132

140

150

CODA

LATIN DANCE

composed & arranged
by Bob Mintzer

1ST TROMBONE
LATIN $\text{♩} = 108$

mp — mf

17

31

47

sub. mp

f

mf

LATIN DANCE"

1ST TROMBONE

"LATIN DANCE"

1ST TROMBONE

108 ON CUE

CODA

LATIN DANCE

2ND TROMBONE
LATIN $\text{♩} = 108$

composed & arranged
by Bob Mintzer

mp — mf

17

1

2

31

mp — mf

f

SUB. mp

mf

47

LATIN DANCE" 2ND TROMBONE

67 REPEAT 4 TIMES
TACET 1ST TIME

84 OPEN
PLAY 1ST TIME ONLY

92 (ON CUE: REPEAT 4 TIMES)

100 (OPEN)

"LATIN DANCE"

2ND TROMBONE

(108) ON CUE

CODA

LATIN DANCE

composed & arranged
by Bob Mintzer

3RD TROMBONE
LATIN $\text{♩} = 108$

mp — mf

(4) 0

(17)

1

2

(31)

bo

mp — mf

f

bo

SUB. mp

mf

(47)

LATIN DANCE"

3RD TROMBONE

- Staff 6: (67) REPEAT 4 TIMES TACET 1ST TIME
- Staff 8: (84) OPEN PLAY 1ST TIME ONLY
- Staff 9: (92) ON CUE - REPEAT 4 TIMES
- Staff 10: (100) OPEN

Other markings include dynamics such as *f* and *mf*, accents (^), and articulation marks like staccato (stacc) and slurs. A rehearsal mark "8" is placed on the final staff.

"LATIN DANCE"

3RD TROMBONE

108 ON CUE

LATIN DANCE

composed & arranged
by Bob Mintzer

4TH TROMBONE
LATIN $\text{♩} = 108$

mp — mf

17 6

1 4

2

31 mf

mp — mf

SUB. mp — mf

47 f

Latin Dance

4TH TROMBONE

(-1)

(67) (REPEAT 4 TIMES)

(84) (OPEN PLAY 1ST TIME ONLY)

(92) (ON CUE - REPEAT 4 TIMES)

(100) OPEN

4

7

8

1,2,3

"LATIN DANCE"

4TH TROMBONE

(108) ON CUE

- Measure 108: *f*
- Measure 124: circled number 124
- Measure 132: circled number 132
- Measure 140: circled number 140
- Measure 156: circled number 156, *ff*
- Measure 157: *ff*
- Measure 158: circled number 1
- Measure 159: circled number 2
- Measure 160: circled number 2

Performance instructions at the end of the score include "LONG FALL", "OPEN", and "ON CUE: D.C. AL".

CODA

sfr

mf

LATIN DANCE

DRUMS

LATIN $\text{♩} = 100$

COWBELL

composed & arranged
by Bob Mintzer

(4)

(8)

TIME

mf

^

^

^

(17)

LATIN FEEL

(2)

(4)

(6)

(1)

(8)

(10)

2

(8)

(10)

(31)

(47)

(2)

(4)

(6)

(8)

"LATIN DANCE" DRUMS

67 (REPEAT 4 TIMES)

84 (OPEN)

92 (ON CUE REPEAT 4 TIMES)

100 (OPEN)

108 (ON CUE)

124

"LATIN DANCE" DRUMS

3

132

140

(FILL)

150

12

(OPEN-SOLO)

ON CUE: D. C. AL ⊕

CODA

LATIN DANCE

composed & arranged
by Bob Mintzer

BASS

LATIN $\text{♩} = 108$

12

mf

17

1

2

31

Gmi^7 Ami^7/O Gmi^7

(Gmi^7) Bb/C $C13(\#9)$ FMA^9 $Bb13(\#11)$

Ami^7 $D_7(\#9)$ $EbMA^7$ $Abmi^7$ Gmi^7

(Gmi^7) Cmi^7 $F\#13$ $F13$ $F9(b13)$

$Abma^7/Bb$ $C11$ $D11$ 47 (AS IS)

48

49

50

"LATIN DANCE" BASS

67 (REPEAT 4 TIMES)

84 (OPEN) E7(#9)

92 (ON CUE - REPEAT 4 TIMES) E7(#9)

D7(#9) F/G G13 Eb/F F13

D7(#9) G13 F13

108 (ON CUE)

"LATIN DANCE" BASS

124

132

140

LATIN DANCE

composed & arranged
by Bob Mintzer

PIANO

LATIN $\text{♩} = 108$

12

mf

17

1

2

31

Gmi^7 Ami^7/D Gmi^7 B^b/C

"LATIN DANCE"

PIANO

C13(#11) FMA9 Bb13(#11) Ami11 D7(#9)

EbMA9 Abmi9(ADD4) GMi9(ADD4) Cmi7 F#13(#11)

F13 F9(b13) AbMA7/Bb C11 D11

(47) (AS IS)

"LATIN DANCE"

PIANO

67 (REPEAT 4 TIMES)

"LATIN DANCE"

PIANO

84 (OPEN) E7(#9) A13 D7(#9) G13 F13

92 (ON CUE - REPEAT 4 TIMES) E7(#9) (HORN CUES) A13

D7(#9) F/G G13 Eb/F F13

100 (OPEN - SOLO AD-LIB) E7(#9) A13

D7(#9) G13 F13

108 ON CUE

124

132

"LATIN DANCE"

PIANO

(140)

