

# Tallulah

Sonata Artica

♩ = 140

Piano

6

12

18

24

31

38

44

50

56

62

68

75

81

87

94

101

108

115

122

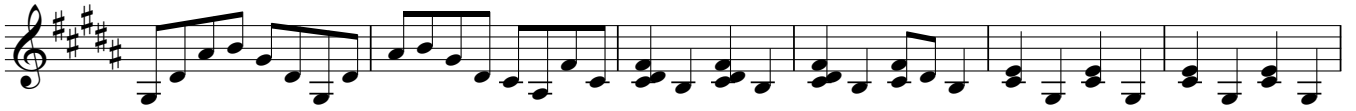

128

134

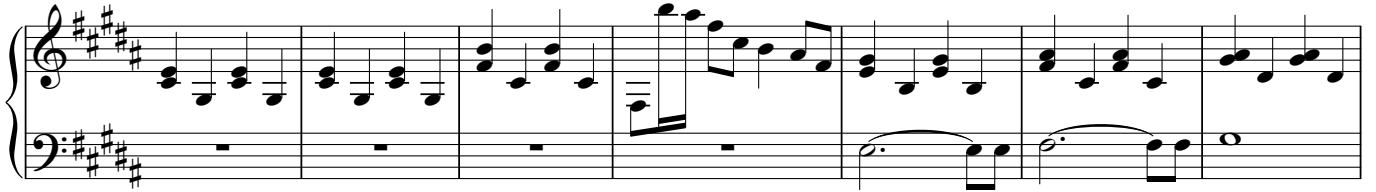

141

148

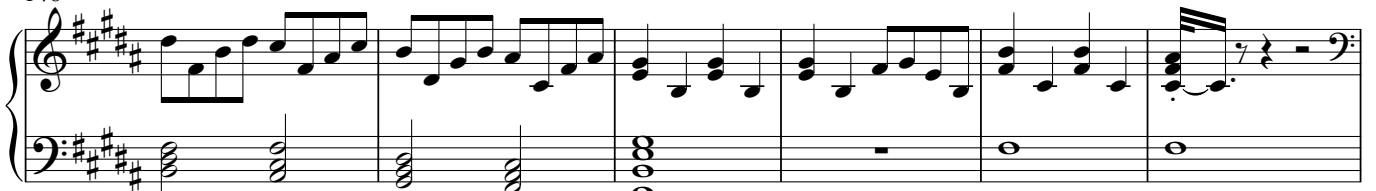

154

161

168

174

180

184
