

I Kissed a Drunk Girl

Something Corporate

12

12

16

16

20

20

23

23

28

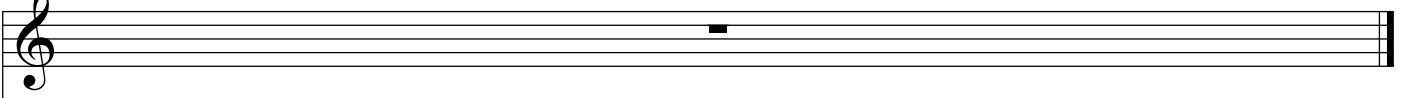

28

