

# SLEIGH RIDE

1st Eb Alto Saxophone

Composed by LEROY ANDERSON  
Arranged by JOHN LaBARBERA

34

42

50

*mf*

58

66

(74)

(86)

(96)

(112)

To Clarinet

Solo

Horse neigh

# SLEIGH RIDE

2nd Eb Alto Saxophone

Composed by LEROY ANDERSON  
Arranged by JOHN LaBARBERA

(34)

(42)

(50)

*mf*

(58)

(66)

(74)

(86)

(96)

(112)

# SLEIGH RIDE

1st B♭ Tenor Saxophone

Composed by LEROY ANDERSON  
Arranged by JOHN LABARBERA

V.S.

42

mf

50

58

Solo

66 E6

C#m7

74 Solo

# SLEIGH RIDE

2nd B♭ Tenor Saxophone

Composed by LEROY ANDERSON  
Arranged by JOHN LaBARBERA

34

42

50

*mf*

58

66

8

(74)

(86)

3

2nd time only

(96)

6

(104)

3

(112)

# SLEIGH RIDE

*E♭ Baritone Saxophone*

Composed by LEROY ANDERSON  
Arranged by JOHN LaBARBERA

34

42

50

58

66

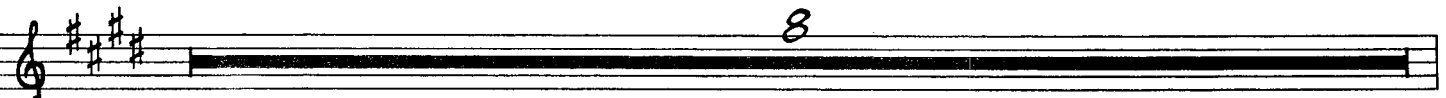

(74)

(86) 2nd time only

(96)

(104)

(112)

# SLEIGH RIDE

1st B♭ Trumpet

Composed by LEROY ANDERSON  
Arranged by JOHN LABARBERA

♩ = 180 Plunger

2

*mf* *f*

2

*mp*

(10) *f* *fe*

Cup ready Quick Cup

(18)

Open

(26) Hat

34

42

50

58

66

St Mute

74

Open

86 Plunger 2nd time only

# SLEIGH RIDE

2nd B♭ Trumpet

Composed by LEROY ANDERSON  
Arranged by JOHN LABARBERA

(34)

(42)

(50)

(58)

(66)

(74)

86 Plunger

2nd time only

96 Solo

F#m7

B7(b9)

F#m7

B7

E6

C#m7

F#m7

B7(b9)

E7maj7

104 E7m7

A7

D6

D7m7/G

Soli

112

# SLEIGH RIDE

3rd B♭ Trumpet

Composed by LEROY ANDERSON  
Arranged by JOHN LaBARBERA

♩ = 180 **Plunger** ②

mf f

2

mp

⑩ f fe

Cup ready Quick Cup

⑱

Open

⑳ Hat

(34)

(42)

(50)

(50)

(66)

(74)

86 **Plunger**

2nd time only

# SLEIGH RIDE

4th B♭ Trumpet

Composed by LEROY ANDERSON  
Arranged by JOHN LABARBERA

♩=180 **Plunger**

(34)

(42)

(50)

(58)

(66)

(74)

86 Plunger

2nd time only

96

104

112

# SLEIGH RIDE

1st Trombone

Composed by LEROY ANDERSON  
Arranged by JOHN LaBARBERA

♩ = 180 Plunger

2

mf f

2

mp

(10)

f

2

(18)

8

(26) Soli

(34)

(42)

(50)

(58)

(66)

(74)

86 2 2nd time only 2

1. 2. 2

96 6

104 4

112

1. 2.

# SLEIGH RIDE

2nd Trombone

Composed by LEROY ANDERSON  
Arranged by JOHN LABARBERA

♩ = 180 Plunger

(42)

(50)

(58)

(66)

(74)

(86) 2nd time only

1. 2. 2.

(96) 6

(104) 4

(112)

1. 2.

# SLEIGH RIDE

3rd Trombone

Composed by LEROY ANDERSON  
Arranged by JOHN LaBARBERA

$\text{♩} = 180$  **Plunger**

$mf$   $f$

$mp$

(10)

$f$

$f$

(18)

8

(26) **Soli**

$f$

$f$

(34)

$f$

$f$

(42)

(50)

(58)

(66)

(74)

(86) 2 2nd time only 2

1. 2. 2

(96) > > > > > 6

(104) 4

(112)

1. 2.

# SLEIGH RIDE

4th Trombone

Composed by LERDY ANDERSON  
Arranged by JOHN LaBARBERA

♩ = 180 **Plunger**

2

mf

f

2

mp

10

f

2

8

18

26

Soli

34

(42)

(50)

(58)

(66)

(74)

(86) *2nd time only*

2

1. 2.

2

(96)

6

(104)

4

(112)

112

1. 2.

1. 2.

116

117

# SLEIGH RIDE

Guitar

Composed by LEROY ANDERSON  
Arranged by JOHN LaBARBERA

♩ = 180

② G6 Am7 D9 G6 Em7 Am7 D7 G6 Em7

Am7 D9 G6 Am7 D7 ⑩ G6 Em7 Am7 D7 Bm7 Bm6

Am7 D7 G6 Am7 D7 G6 Am7 Bbm7 Bm7 Bbm7 Am7 G6

⑬ C#m7 F#9 B6 Ddim. C#m7 F#9 C#m7 F#9

Bmaj9 F#7(#5) ⑭ Bm7 E7 A6

Am7/D ⑮ G6 Am7 Bbdim. G

Am7 Bbdim. G6 A7 D+7(9) G6 Bb D+9 ⑯ G6

Am7 Bbdim. G6 Am7 Bbdim. G6 Am7 D7

G6 ⑰ A7(13) D Dmaj7 D7 D6 D+ D D6 A9 G6

Bm Bm9 D7 Bm Bm#7 Bm7 E9 G6 ⑱ G#dim. Am7 A#dim.

G6 B7 Em6 Em#7 E6 B6 G#m7 C#m7 F#7 Fdim. Em7 A9 A7(13)

(66) D6 Bm7

(74) G6 G#dim. Am7 A#dim. G6 B7 Em6 A7 Dsus7

Ebsus7 Esus7 Gdim. F7 Gb7 F9

(82) Bb6 Gm7 Cm7 C#dim. Bb6 Gm7 Cm7 F7 Bb6 Gm7

Cm7 F7 1. Bb6 Db6 Cm7 F7 2. Bb6 Gm7 F#m7 B7(b9) B+7

(96) Em7 A7(b9) Em7 A7 D6 Bm7 Em7

A7(b9) Dmaj7 (104) Dm7 G7

C6 Cm7/F Bb

(112) Bb6 Gm7 Cm7 C#dim. Bb6 Gm7 Cm7 F9 Bb6 Gm7 Cm7 C#dim.

Bb6 C#dim. 1. Cm7 Fsus7 Bb6 2. Cm7 F7 Bb6 Fsus7

Gb7 F7 Bb Bb6 Bb7 Eb Ebm F7 B7 Bb7

# SLEIGH RIDE

Bass

Composed by LEROY ANDERSON  
Arranged by JOHN LaBARBERA

$\text{♩} = 180$

② G6 Am7 D9 G6 Em7 Am7 D7 G6 Em7

Am7 D9 G6 Am7 D7 ⑩ G6 Em7 Am7 D7 Bm7 Bm6

Am7 D7 G6 Am7 D7 G6 Am7 Bbm7 Bm7 Bbm7 Am7 G6 ⑱ C#m7

F#9 B6 Ddim. C#m7 F#9 C#m7 F#7 Bmaj9

F#7(#5) ⑳ Bm7 E7 A6 Am7/D

⑳ G6 Am7 Bbdim. G

Am7 Bbdim. G6 A7 D+7(9) G6 Bb D+9 ㉒ G6

Am7 Bbdim. G6 Am7 Bbdim. G6 Am7 D7 G6

A7(13) ㉓ D Dmaj7 D7 D6 D+ D D6 A9 G6 Bm Bm9 D7

Bm Bm#7 Bm7 E9 G6 ㉔ G#dim. Am7 A#dim. G6 B7

Em6 Em#7 E6 B6 G#m7 C#m7 F#7 Fdim. Em7 A9 A7(9) ㉖ D6

B7m7 G6

(74) G#dim. Am7 A#dim. G6 B7 Em6 A7 Dsus7

Ebsus7 Ebsus7 Esus7 Gdim. F7 Gb7 F9

(86) Bb6 Gm7 Cm7 C#dim. Bb6 Gm7 Cm7 F7 Bb6 Gm7

Cm7 F7 1. Bb6 Db6 Cm7 F7 2. Bb6 Gm7 F#m7 B7(b9) B+7

(96) Em7 A7(b9) Em7 A7 D6 Bm7 Em7

A7(b9) Dmaj7 (104) Dm7 G7 C6

Cm7/F Bb

(112) Bb6 Gm7 Cm7 C#dim. Bb6 Gm7 Cm7 F9 Bb6 Gm7 Cm7 C#dim.

Bb6 C#dim. 1. Cm7 F#sus7 Bb6 2. Cm7 F7 Bb6 F#sus7

Gb7 F7 Bb Bb6 Bb7 Eb Ebm F7 B7 Bb6

# SLEIGH RIDE

Drums

Composed by LEROY ANDERSON  
Arranged by JOHN LaBARBERA

♩ 180

② Play time

4

6 Brass

⑩ 4 6 8

⑱ 4 6 8

⑲ 4 6 8

⑳ 4 6 8

⑳ 4

Wood Block fill + Cowbell

㉒ 4 6 Solo Snare

㉓ mp

㉔ 4

㉕ 4

(66)

4 6 8

(74)

(82) Time

4

6

1. 8

2. 7

(96)

4 6 8

(104)

4

(112)

4

6

1. 8

2.

# SLEIGH RIDE

Piano

Composed by LEROY ANDERSON  
Arranged by JOHN LaBARBERA

♩ 180      ②

Chords: G<sup>b</sup>, A<sup>m</sup>7 D<sup>9</sup>, G<sup>b</sup> E<sup>m</sup>7, A<sup>m</sup>7 D<sup>7</sup>, G<sup>b</sup> E<sup>m</sup>7

⑩

Chords: A<sup>m</sup>7 D<sup>9</sup>, G<sup>b</sup>, A<sup>m</sup>7 D<sup>7</sup>, G<sup>b</sup> E<sup>m</sup>7, A<sup>m</sup>7 D<sup>7</sup>, B<sup>m</sup>7 B<sup>m</sup>6

⑬

Chords: A<sup>m</sup>7 D<sup>7</sup>, G<sup>b</sup>, A<sup>m</sup>7 D<sup>7</sup>, G<sup>b</sup> A<sup>m</sup>7 B<sup>b</sup>m7, B<sup>m</sup>7 B<sup>b</sup>m7 A<sup>m</sup>7 G<sup>b</sup>, C<sup>#</sup>m7

Chords: F<sup>#</sup>9 B<sup>b</sup>, D<sup>dim.</sup>, C<sup>#</sup>m7 F<sup>#</sup>9, C<sup>#</sup>m7 F<sup>#</sup>7, B<sup>maj</sup>9

⑳

Chords: F<sup>#</sup>7(#5) B<sup>m</sup>7, E<sup>7</sup>, A<sup>b</sup>, A<sup>m</sup>7/D

(66)

Em7 A7 A7(13) D6

(74)

Bm7 G6 G#dim.

Am7 A#dim. G6 B7 Em6 A7 Dsus7

Ebsus7 Ebsus7 Esus7 Gdim. F7 Gb7 F9

(86)

Bb6 Gm7 Cm7 C#dim. Bb6 Gm7 Cm7 F7 Bb6 Gm7

1. Cm7 F7 Bb6 Db6 Cm7 F7 2. Bb6 Gm7 F#m7 B7(b9) B+7

(96)

Em7 A7(9) Em7 A7 D6 Bm7 Em7

(104)

A7(9) Dmaj7 Dm7 G7 C6

Cm7/F Bb

(112)

Bb6 Gm7 Cm7 C#dim. Bb6 Gm7 Cm7 F9 Bb6 Gm7

1. Cm7 C#dim. Bb6 C#dim. Cm7 Fsus7 Bb6 2. Cm7 F7 Bb6 Fsus7

Gb7 F7 Bb Bb6 Bb7 Eb Ebm7 F7 Bb9 Bb7