www.PianoEra.com www.PianoEra.com/bbs

42 Jazz, Blues & Boogie

Piano Solos as recorded by
COUNT BASIE

Avenue "C" 10
Basie Blues 12
Basie Boogie 14
Beaver Junction 16
Blue And Sentimental 18
Blues Boogie 20
Blues In The Dark 22
Coming Out Party 24
Diggin' For Dex 30
Every Tub 32
Feedin' The Bean 34
Goin' To Chicago Blues 36
Good Morning Blues 38
Ham 'n' Eggs 40
Harvard Blues 42
Hollywood Jump 44
Jimmy's Blues 46
Jive At Five 48
John's Idea 27
Jump For Me 50
n' At The Woodside 52
Jumpin' For Maria 54
Kansas City Stride 56
Let Me See 58
Let's Jump 60
Love Jumped Out 62
Miss Thing 64
Nobody Knows 66
Panassie Stomp 68
Pound Cake 70
Red Bank Boogie 72
Riff Interlude 74
Rockabye Basie 76
Roseland Shuffle 78
Royal Flush 80
For You Yesterday 82
(And You Come Today)
Shorty George 84
At The Daisy Chain 86
Swingin' The Blues 88
T. C. Boogie Woogie 90
Taps Miller 92
Volcano 94

www.PianoEra.com
www.PianoEra.com/bbs

AVeNUE "C"

By
BUCK CLAYTON

Groove

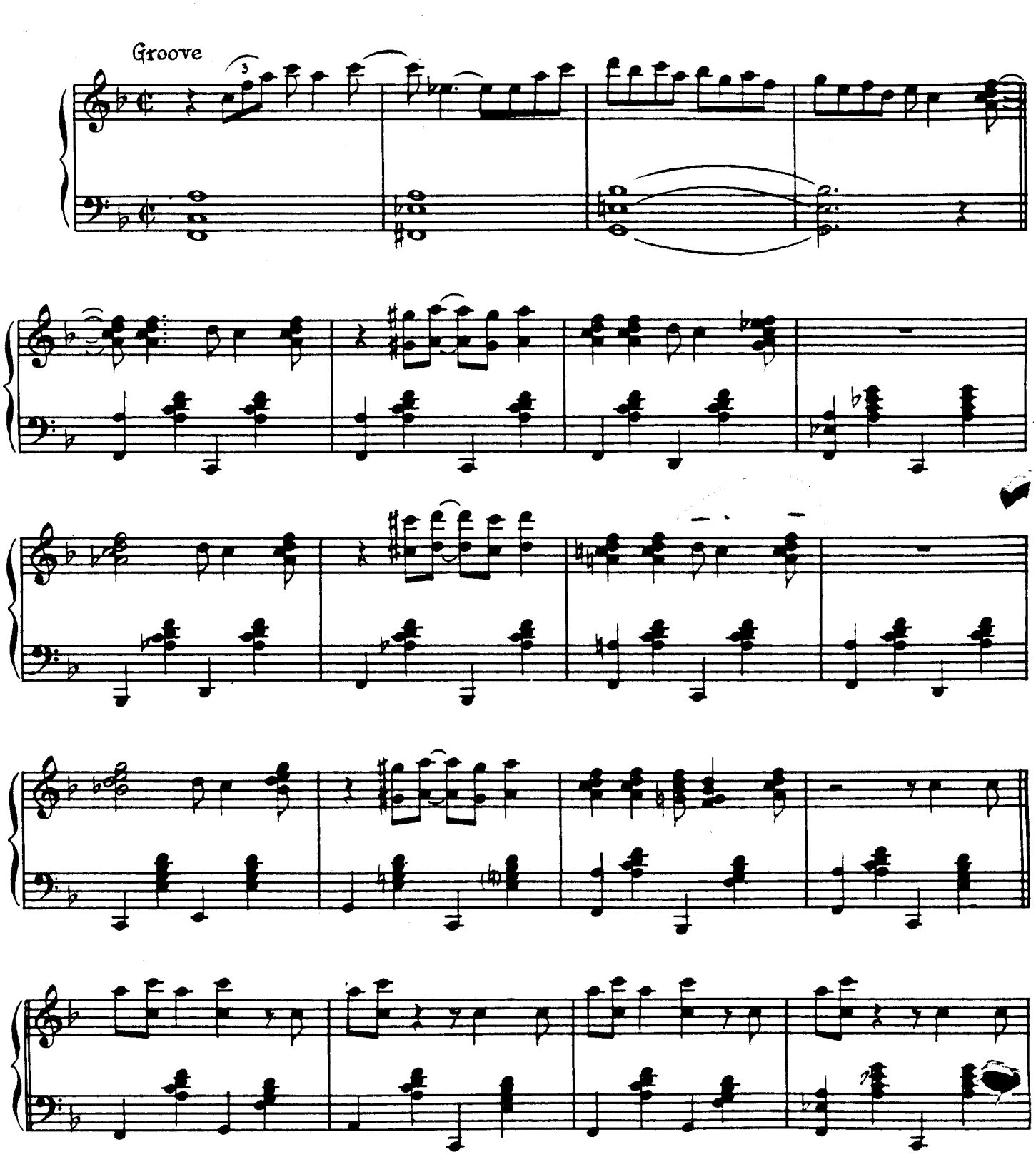

Copyright©1944 by Bregman, Vocco and Conn, Inc., 1619 Broadway, New York, N.Y.
Copyright renewed
International Copyright Secured Made in U.S.A.
All rights reserved, including the right of public performance for profit
Any arrangement or adaptation of this composition without the consent of the owner is an infringement of copyright

www.PianoEra.com
www.PianoEra.com/bbs

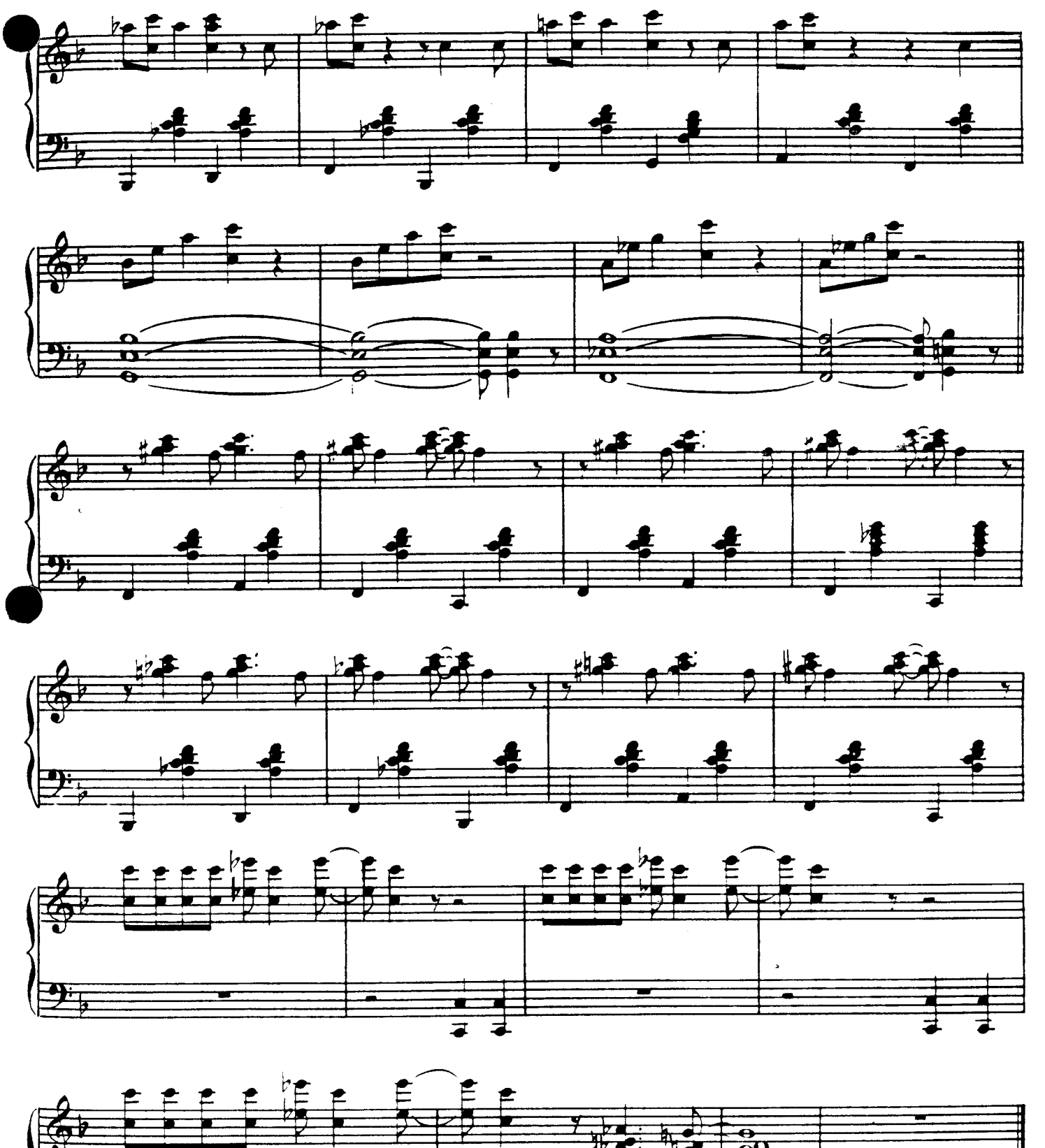

www.PianoEra.com www.PianoEra.com/bbs

BaSiE BLUeS

By COUNT BASIE,
MILTON EBBINS
and BEN JACKSON

Slow Blues Tempo

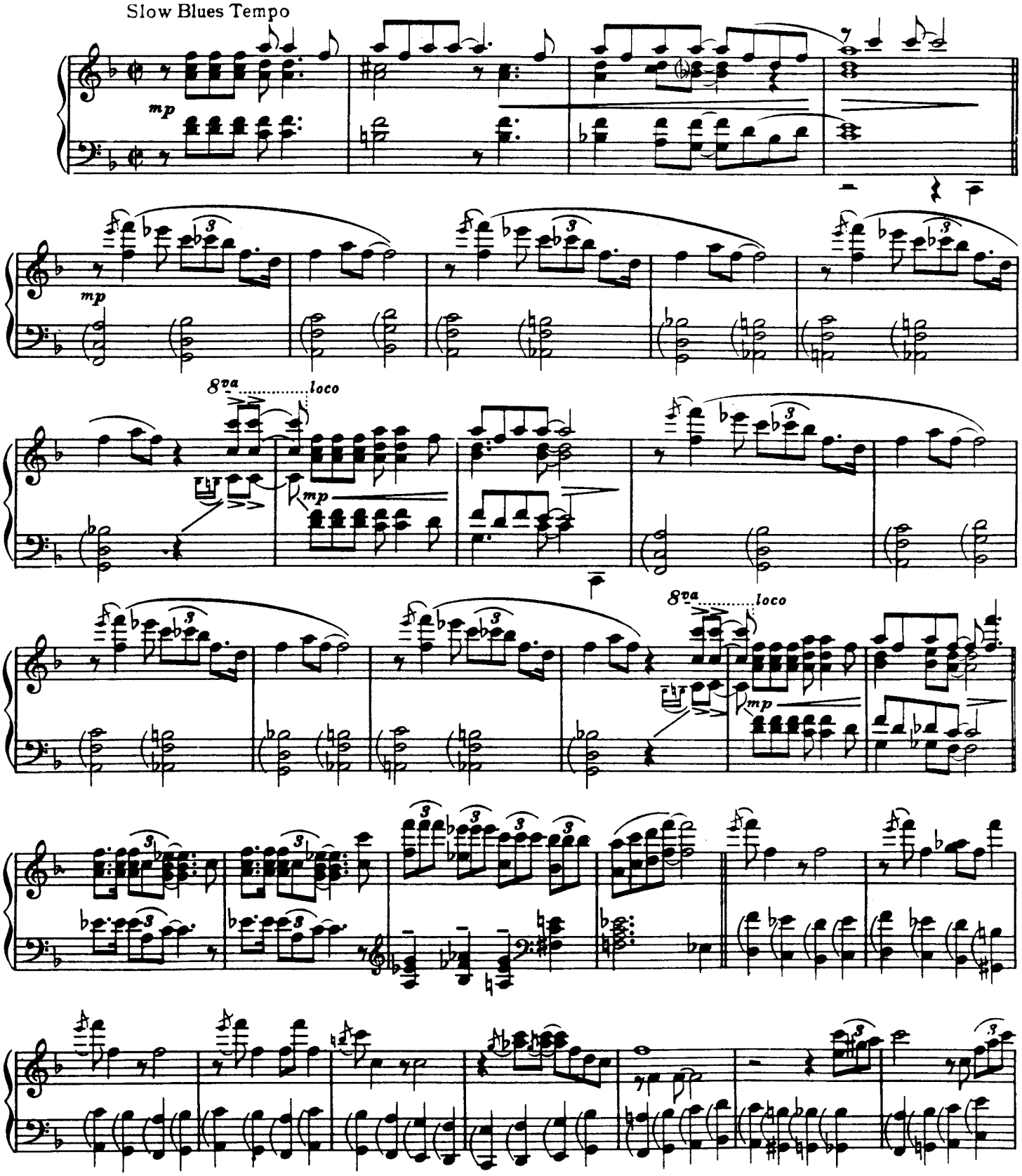

Copyright©1942 by Bregman, Vocco and Conn, Inc., 1619 Broadway, New York, N.Y.
Copyright renewed
International Copyright Secured Made in U.S.A.
All Rights Reserved Including the right of public performance for profit

www.PianoEra.com
www.PianoEra.com/bbs

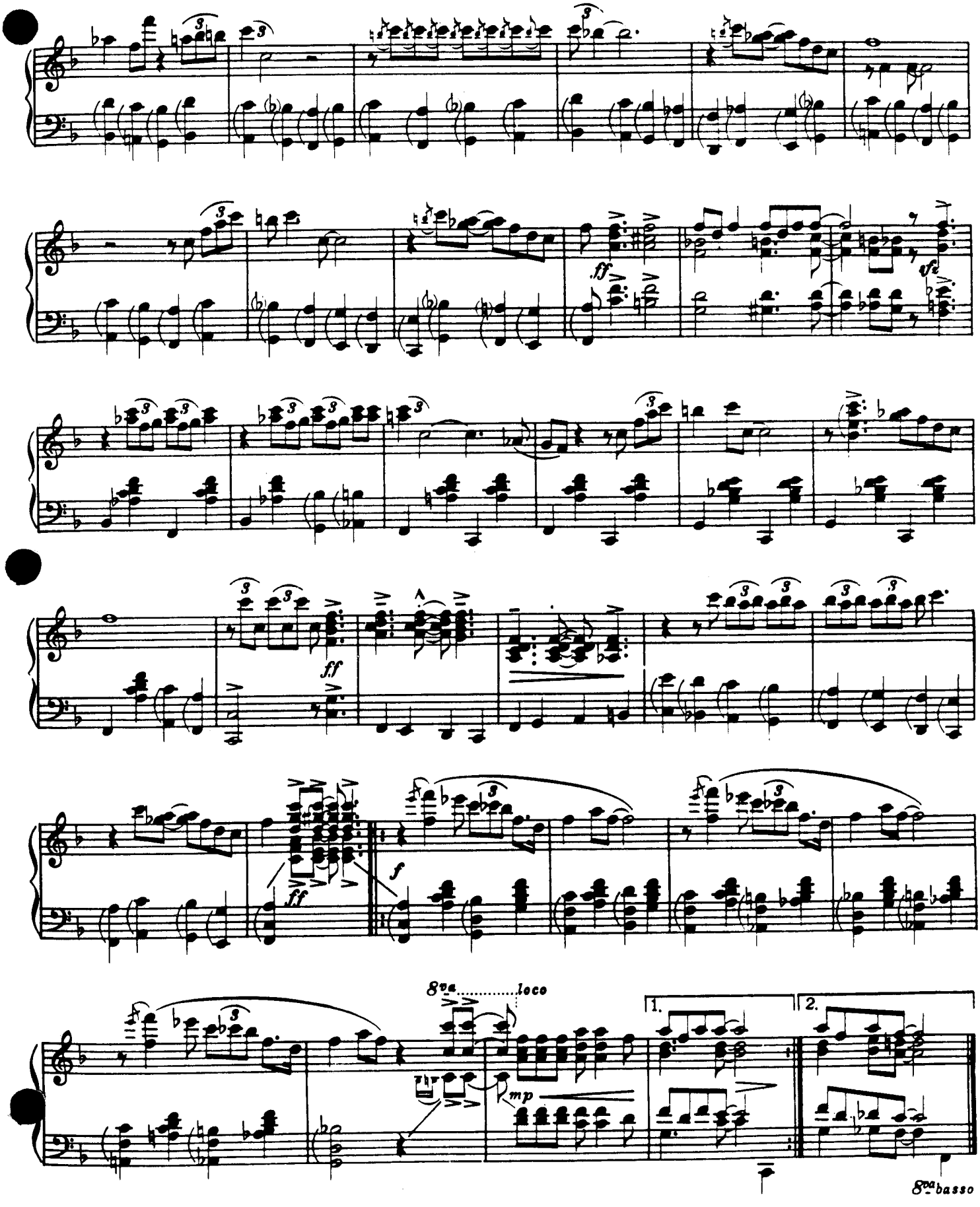

www.PianoEra.com
www.PianoEra.com/bbs

BaSie BOOGie

By COUNT BASIE and
MILTON EBBINS

Groove Boogie Tempo

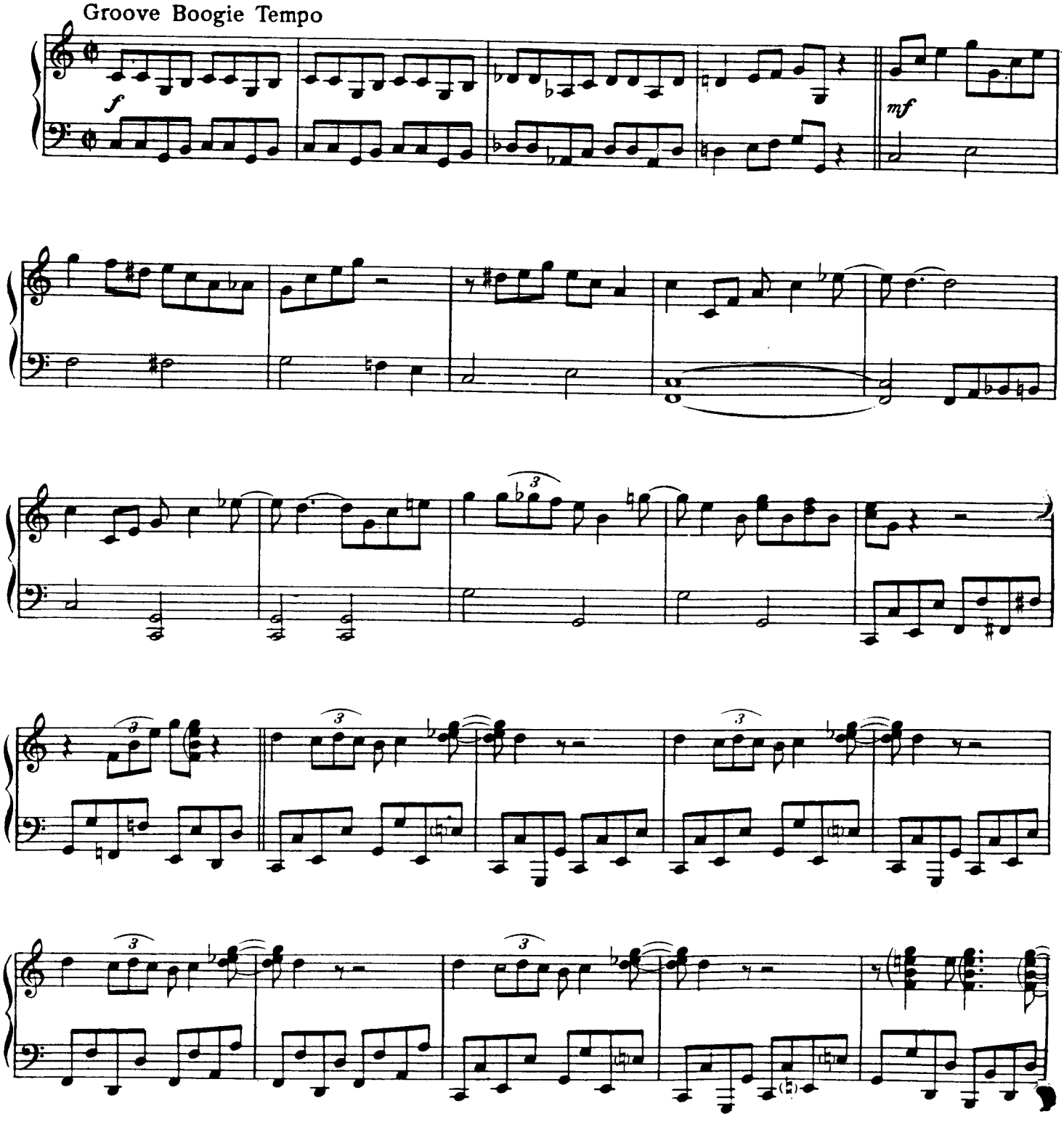

Copyright© 1941 by Bregman, Vocco and Conn, Inc., 1619 Broadway New York. N.Y.
Copyright renewed
International Copyright Secured Made in U.S.A.
All Rights Reserved Including Public Performance For Profit
Any arrangement or adaptation of this composition without the consent of the owner is an infringement of copyright

www.PianoEra.com
www.PianoEra.com/bbs

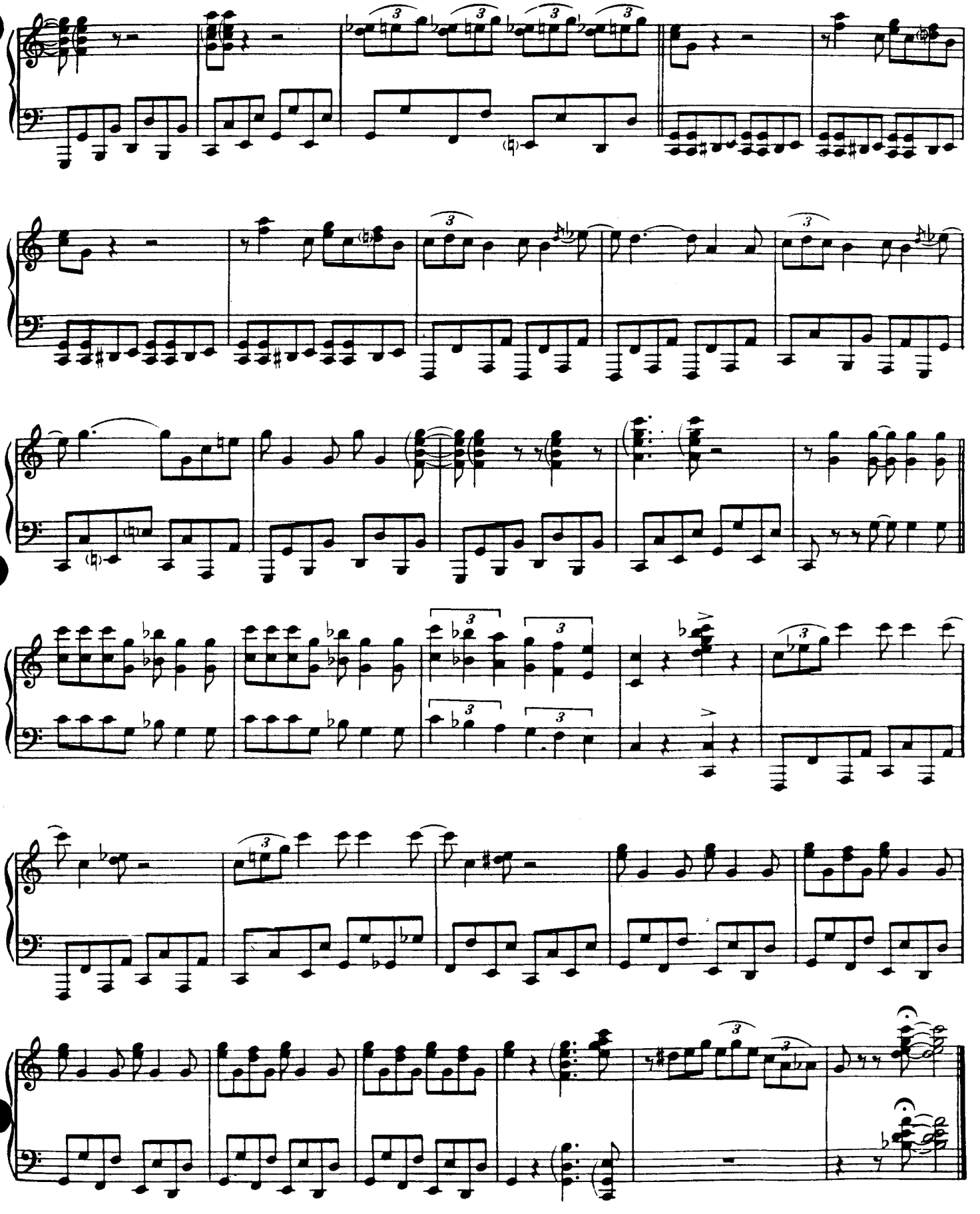

www.PianoEra.com
www.PianoEra.com/bbs

BEaVeR JUNCTion

By HARRY EDISON

Groove Boogie

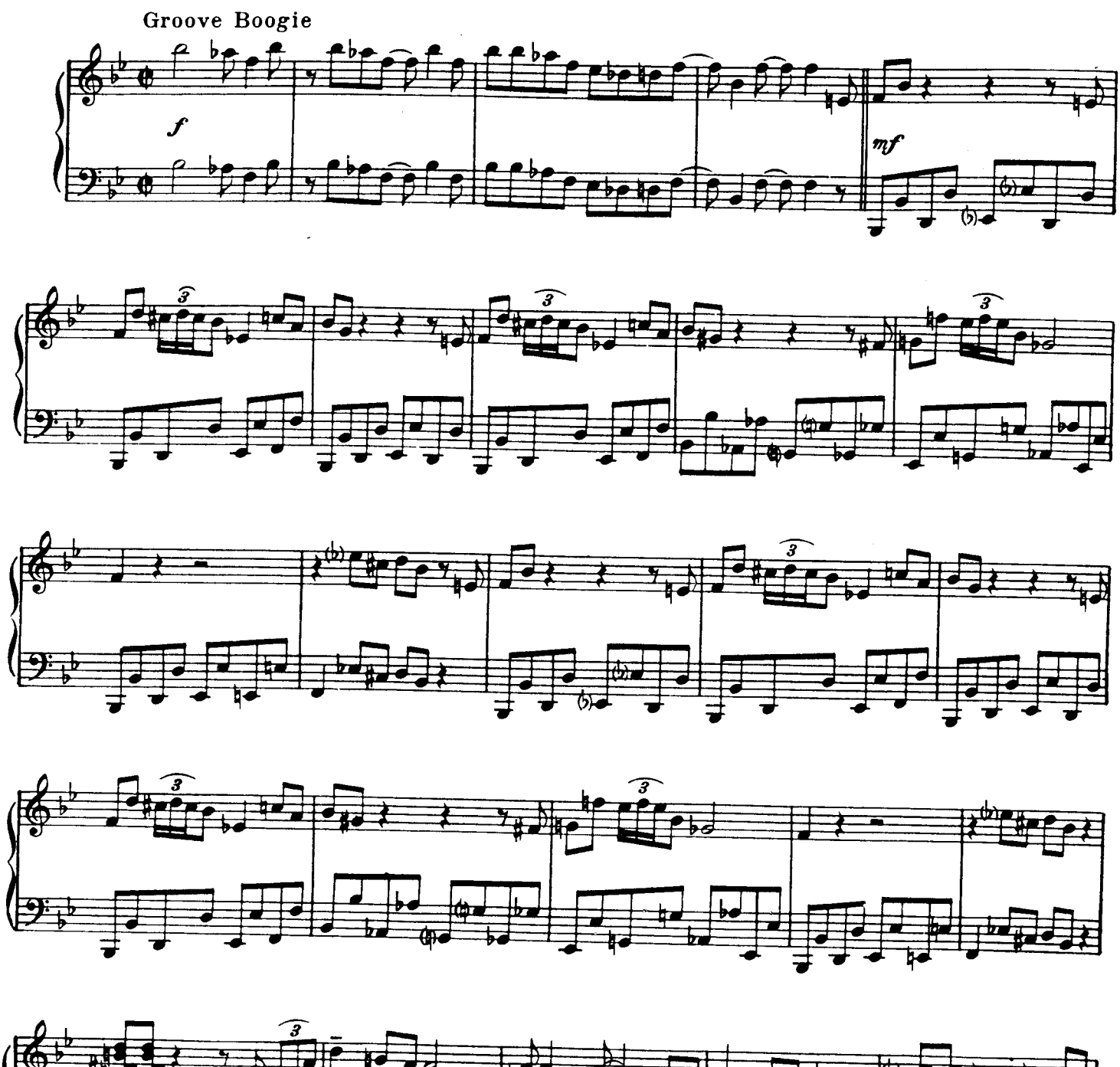

Copyright©1944 by Bregman, Vocco and Conn, Inc., 1619 Broadway, New York, N.Y.
Copyright renewed
International Copyright Secured Made in U.S.A.
All Rights Reserved Including Public Performance For Profit
Any arrangement or adaptation of this composition without the consent of the owner is an infringement of copyright

www.PianoEra.com www.PianoEra.com/bbs

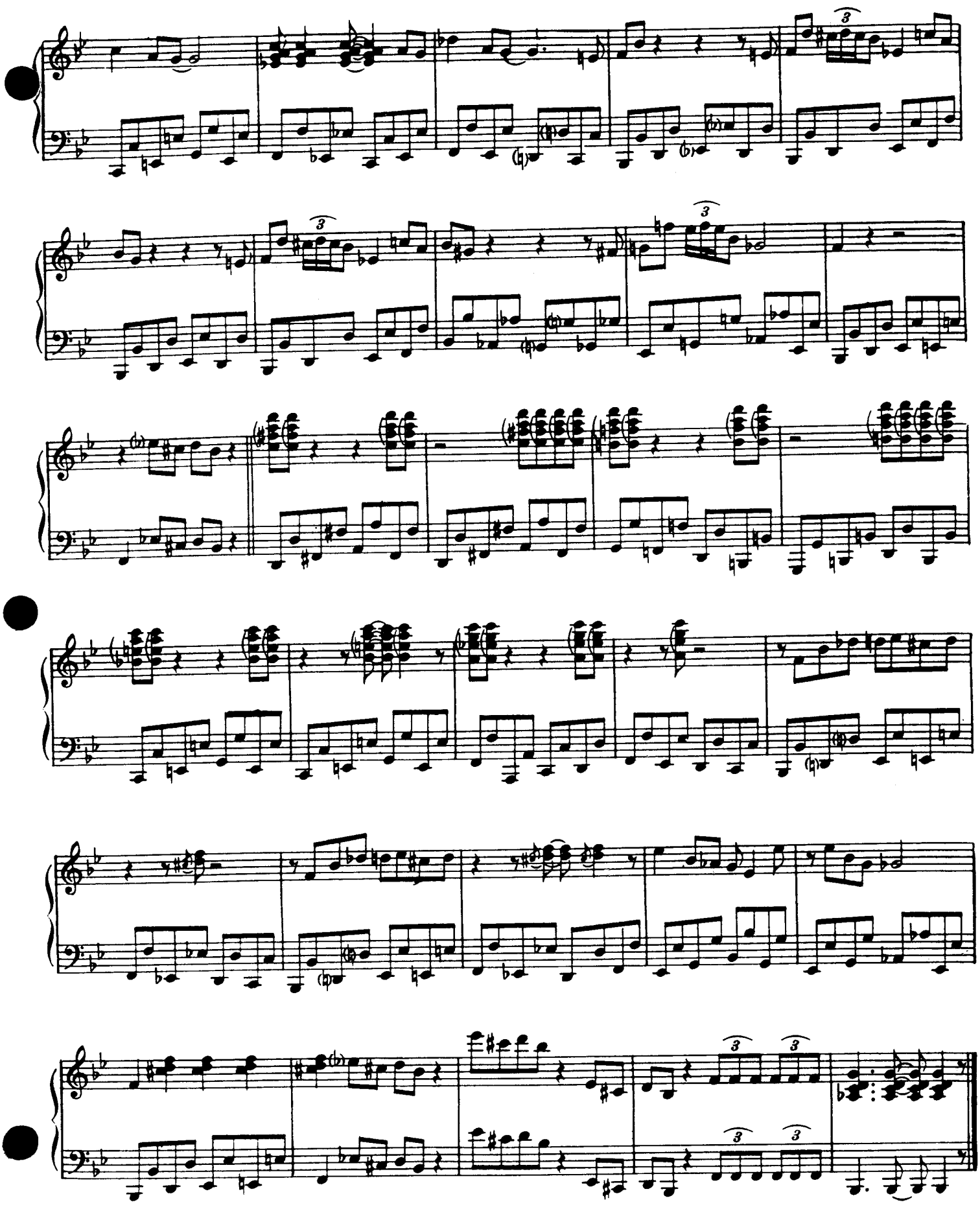

www.PianoEra.com
www.PianoEra.com/bbs

BLUe aND SeNTiMeNTaL

COUNT BASIE
JERRY LIVINGSTON
MACK DAVID

Slow Blues Tempo

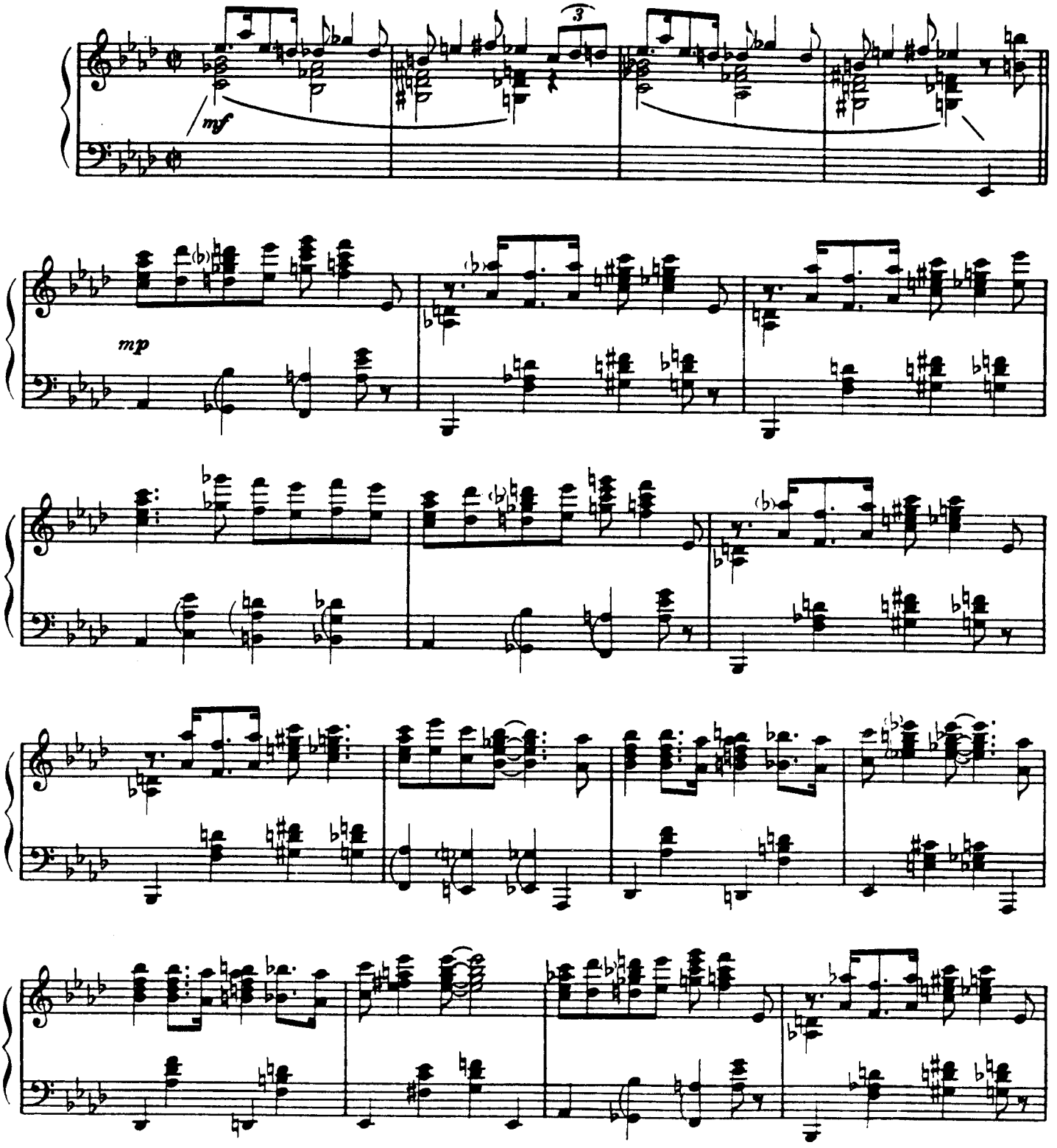

Copyright©1939 by Bregman, Vocco and Conn, Inc., 1619 Broadway, New York, N.Y.
Copyright renewed
International Copyright Secured Made in U.S.A.
All rights reserved, including the right of public performance for profit

www.PianoEra.com
www.PianoEra.com/bbs

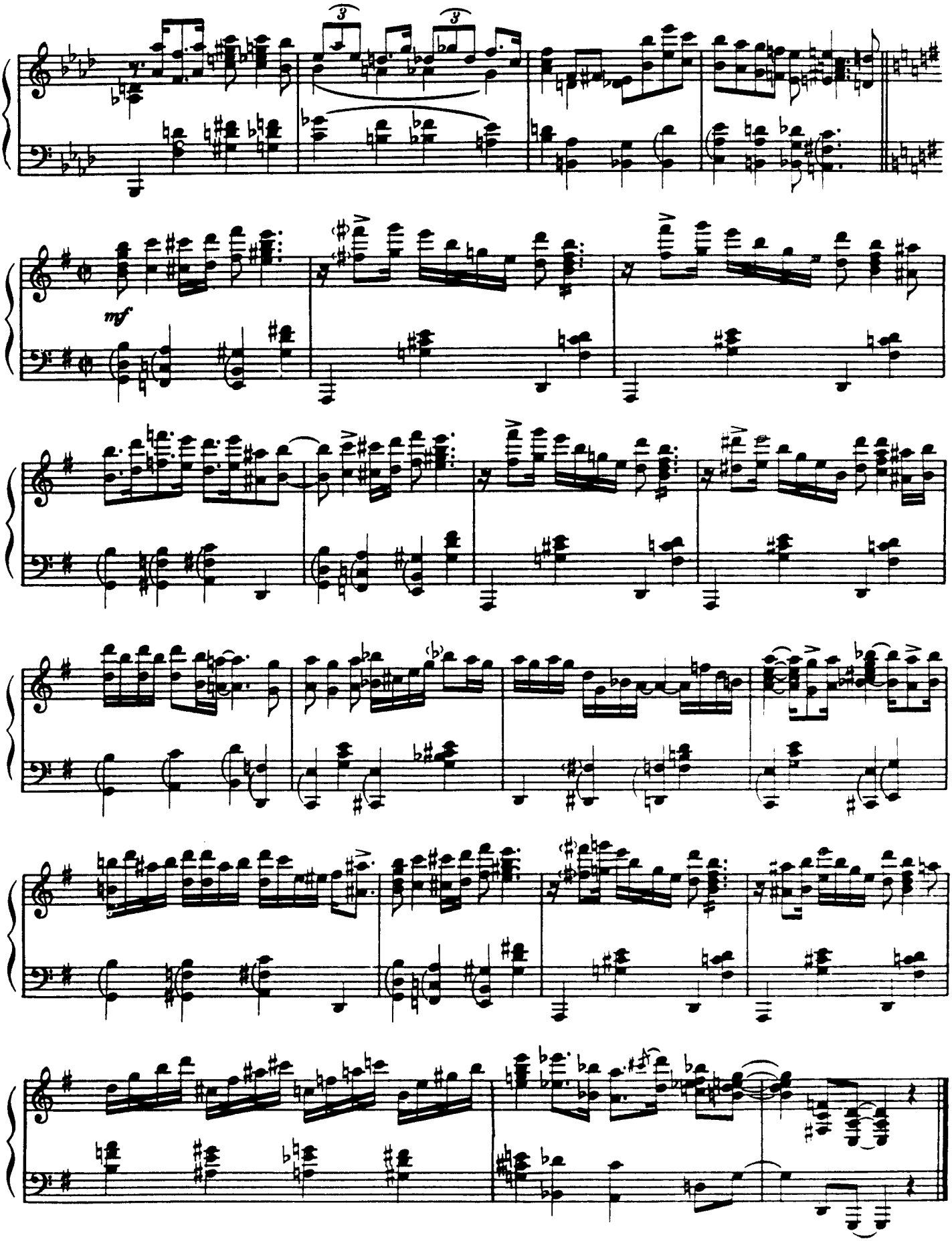

www.PianoEra.com
www.PianoEra.com/bbs

BLUeS BOOGie

By COUNT BASIE and
BUSTER HARDING

Groove Boogie

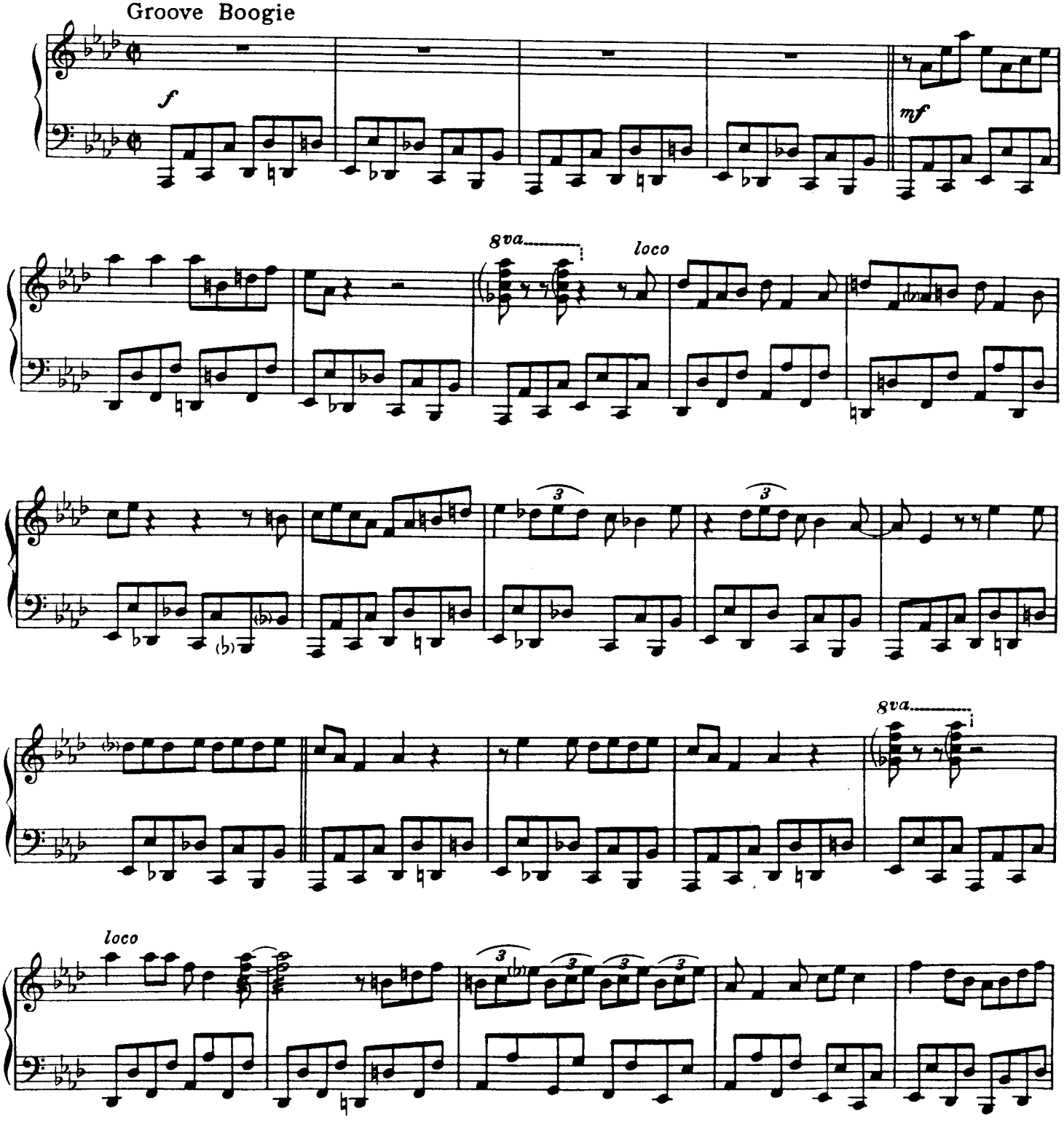

Copyright©1944 by Bregman, Vocco and Conn, Inc., 1619 Broadway, New York, N.Y.
Copyright renewed
International Copyright Secured Made in U.S.A.
All Rights Reserved Including Public Performance For Profit
Any arrangement or adaptation of this composition without the consent of the owner is an infringement of copyright

www.PianoEra.com
www.PianoEra.com/bbs

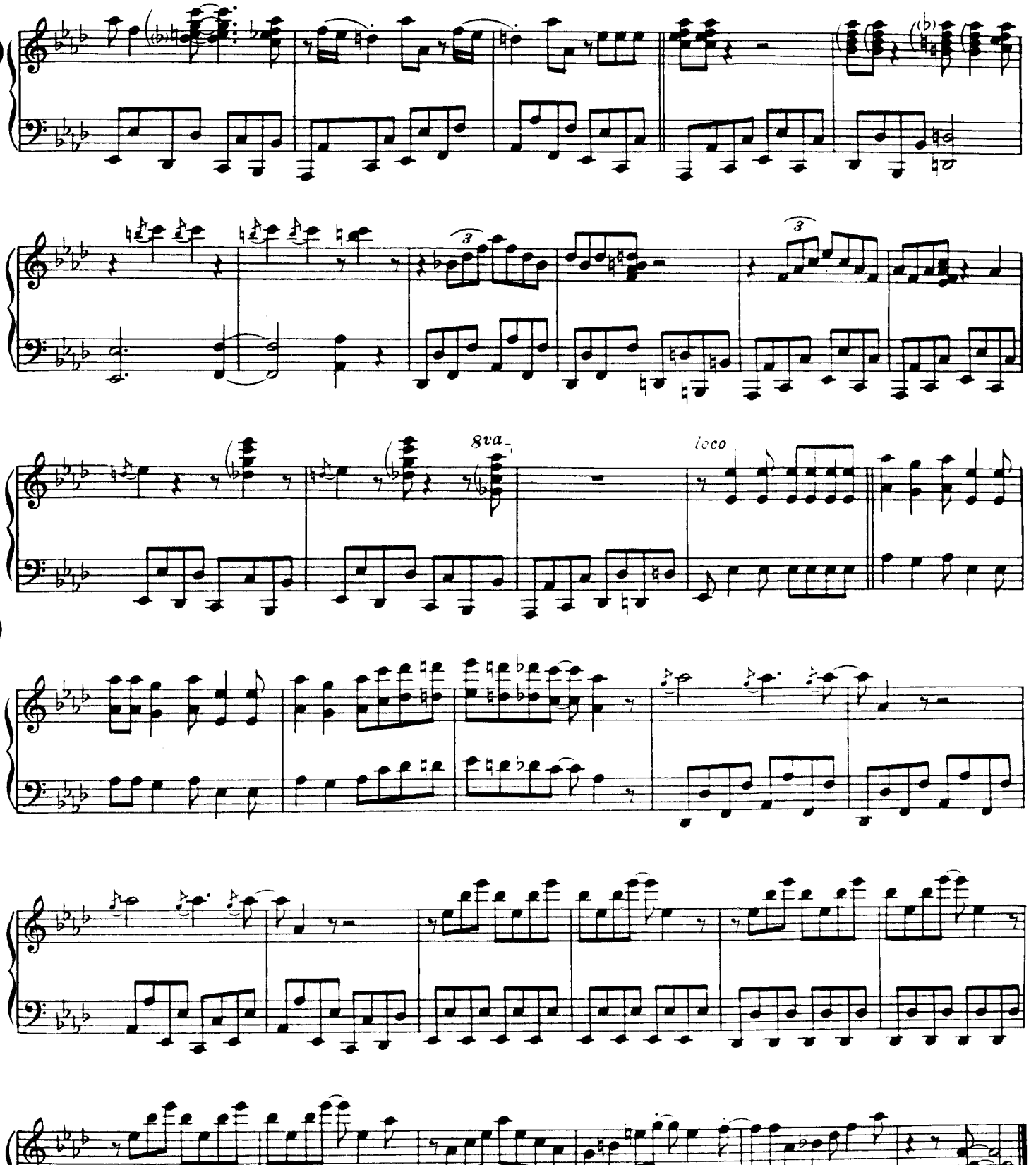

www.PianoEra.com
www.PianoEra.com/bbs

BLUES IN THE DARK

By COUNT BASIE

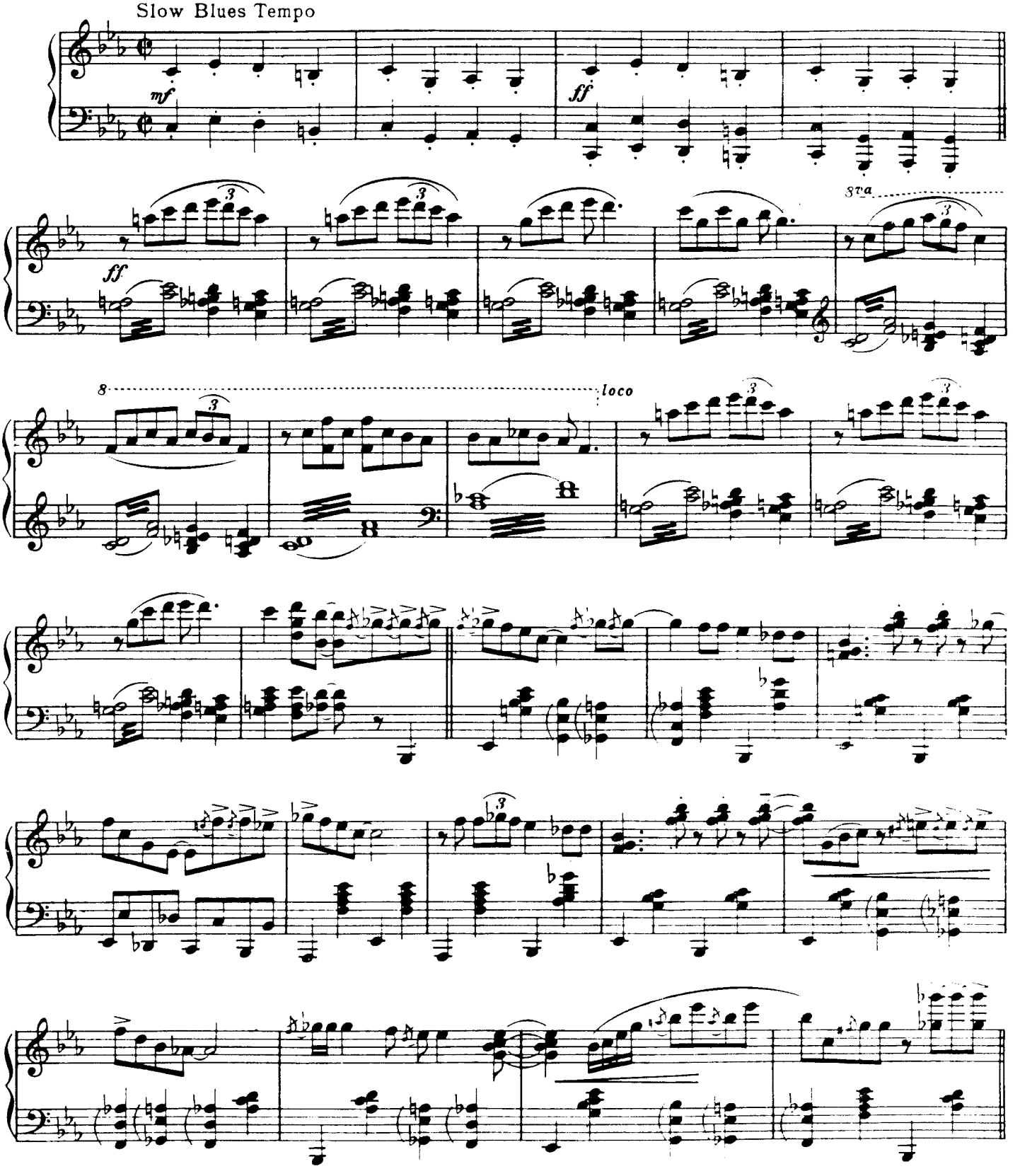

Copyright ©1943 by Bregman, Vocco and Conn, Inc., 1619 Broadway, New York, N.Y.
Copyright renewed
International Copyright Secured Made in U.S.A.
All Rights Reserved Including the right of public performance for profit

www.PianoEra.com www.PianoEra.com/bbs

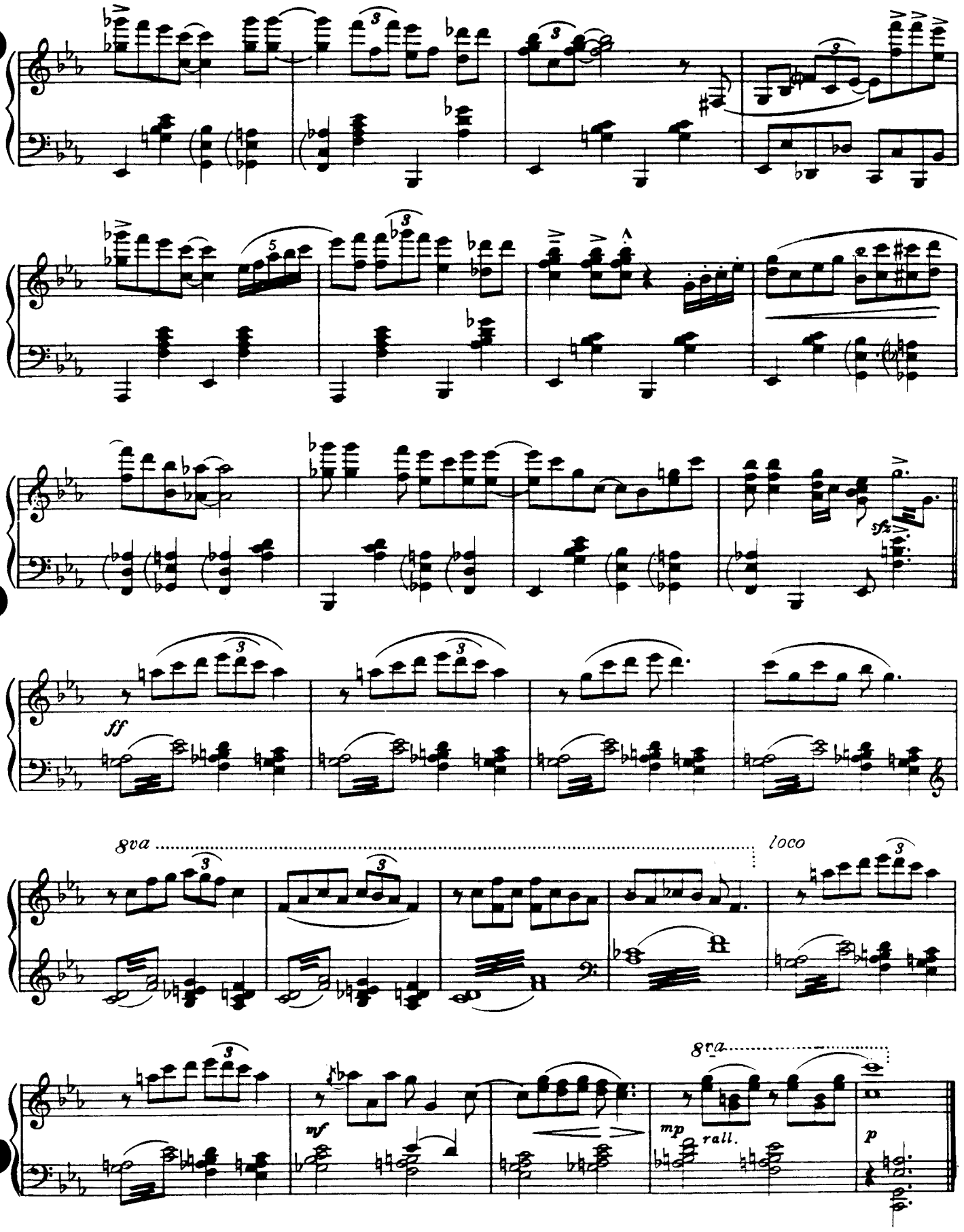

www.PianoEra.com www.PianoEra.com/bbs

COMING OUT PARTY

By MILTON EBBINS

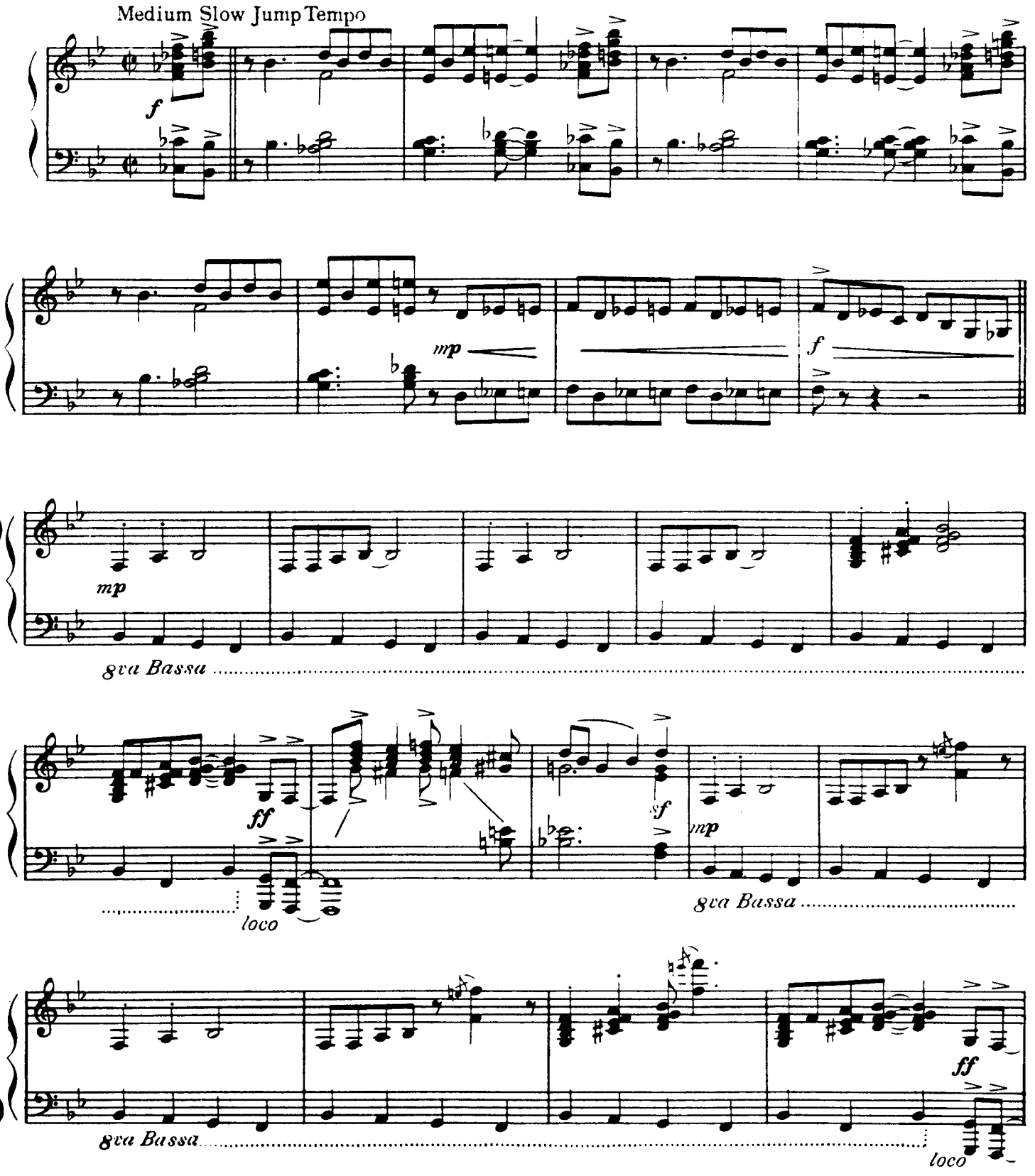

Copyright©1942 by Bregman, Vocco and Conn, Inc., 1619 Broadway, New York, N.Y.
Copyright renewed
International Copyright Secured Made in U.S.A.
All Rights Reserved Including the right of public performance for profit

www.PianoEra.com www.PianoEra.com/bbs

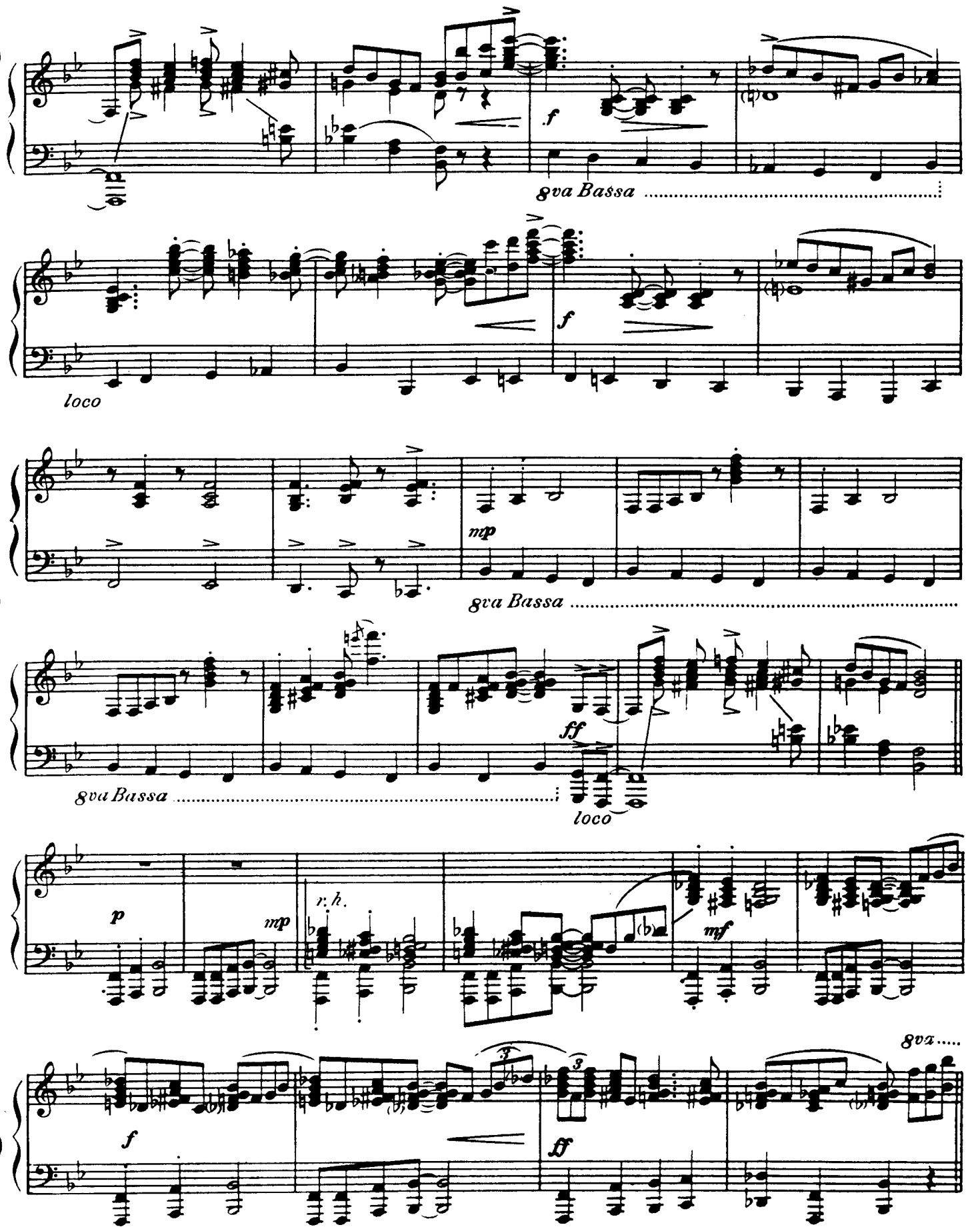

www.PianoEra.com www.PianoEra.com/bbs

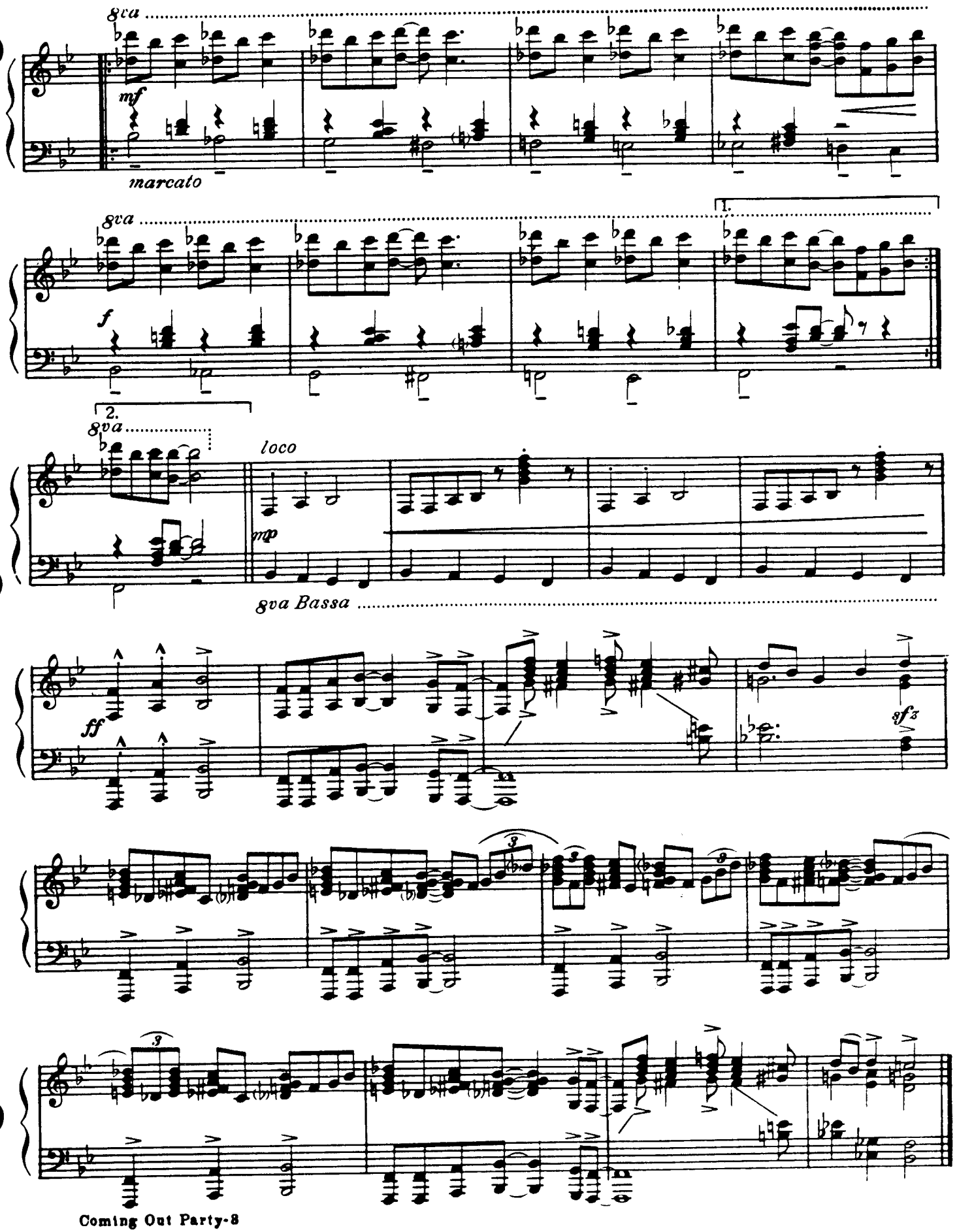

www.PianoEra.com www.PianoEra.com/bbs

JOHN'S IDEA

COUNT BASIE
ED DURHAM

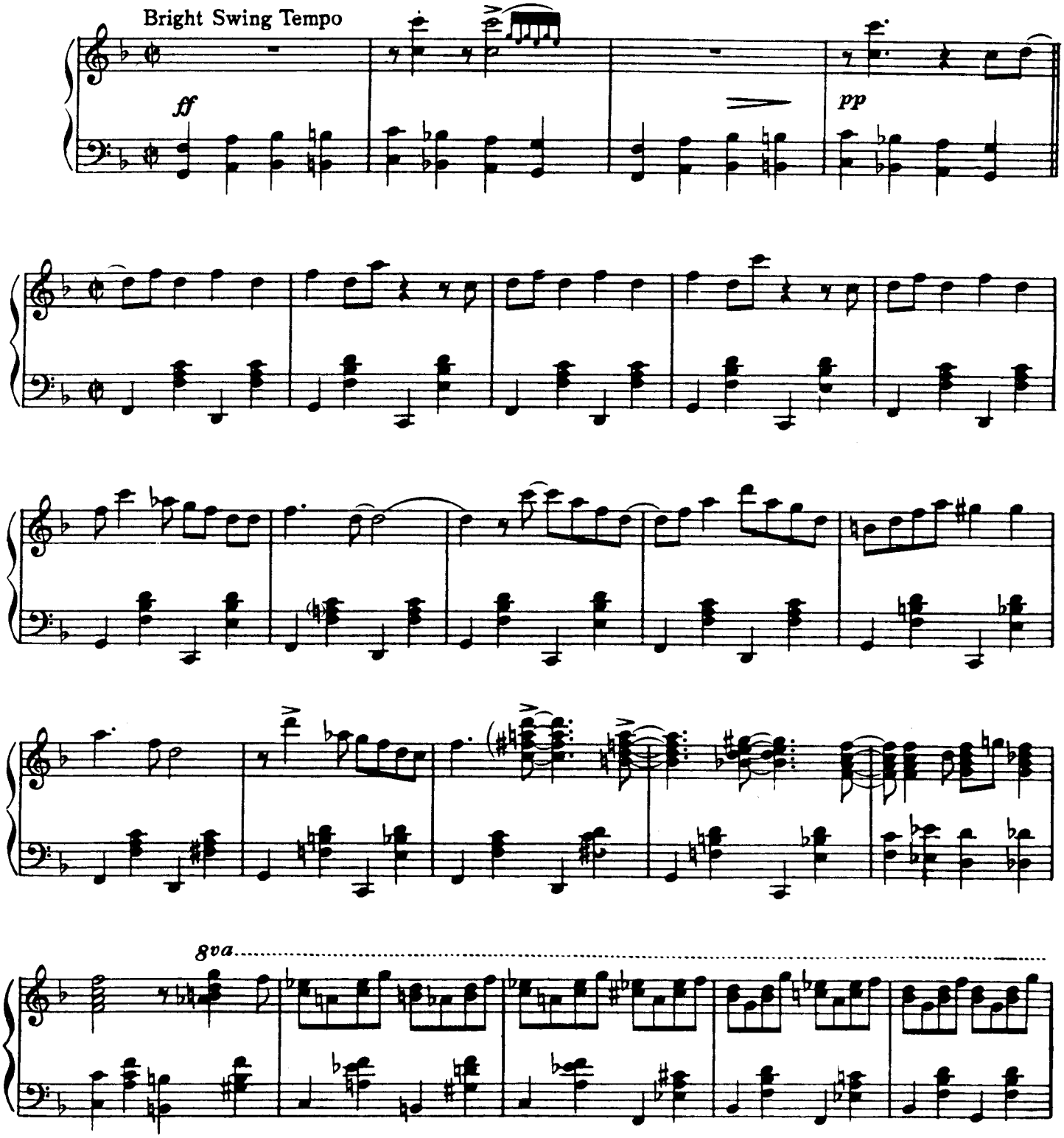

Copyright©1939 by Bregman, Vocco and Conn, Inc., 1619 Broadway, New York, N.Y.
Copyright renewed
International Copyright Secured Made in U.S.A.
All rights reserved, including the right of public performance for profit

www.PianoEra.com www.PianoEra.com/bbs

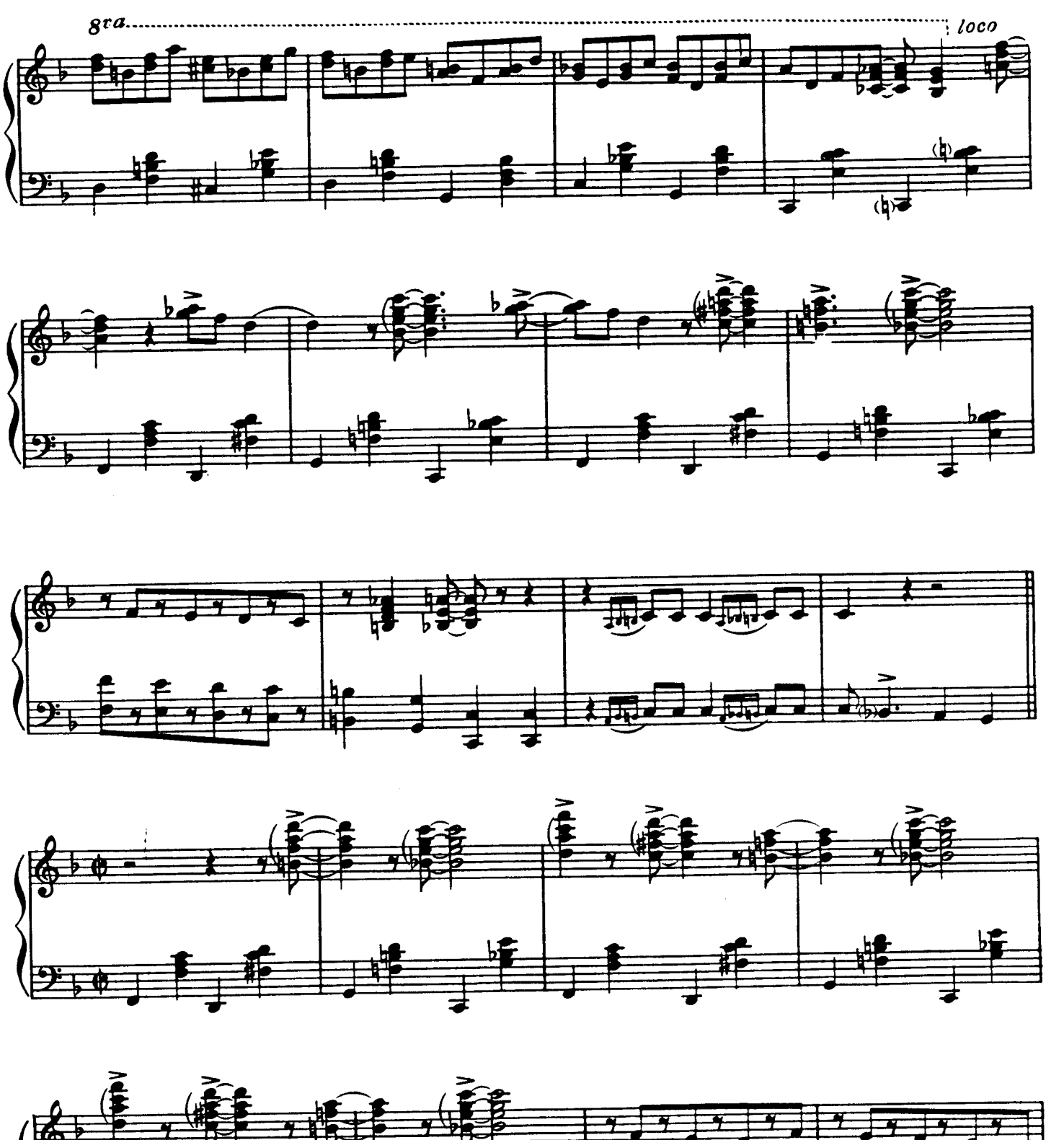

www.PianoEra.com www.PianoEra.com/bbs

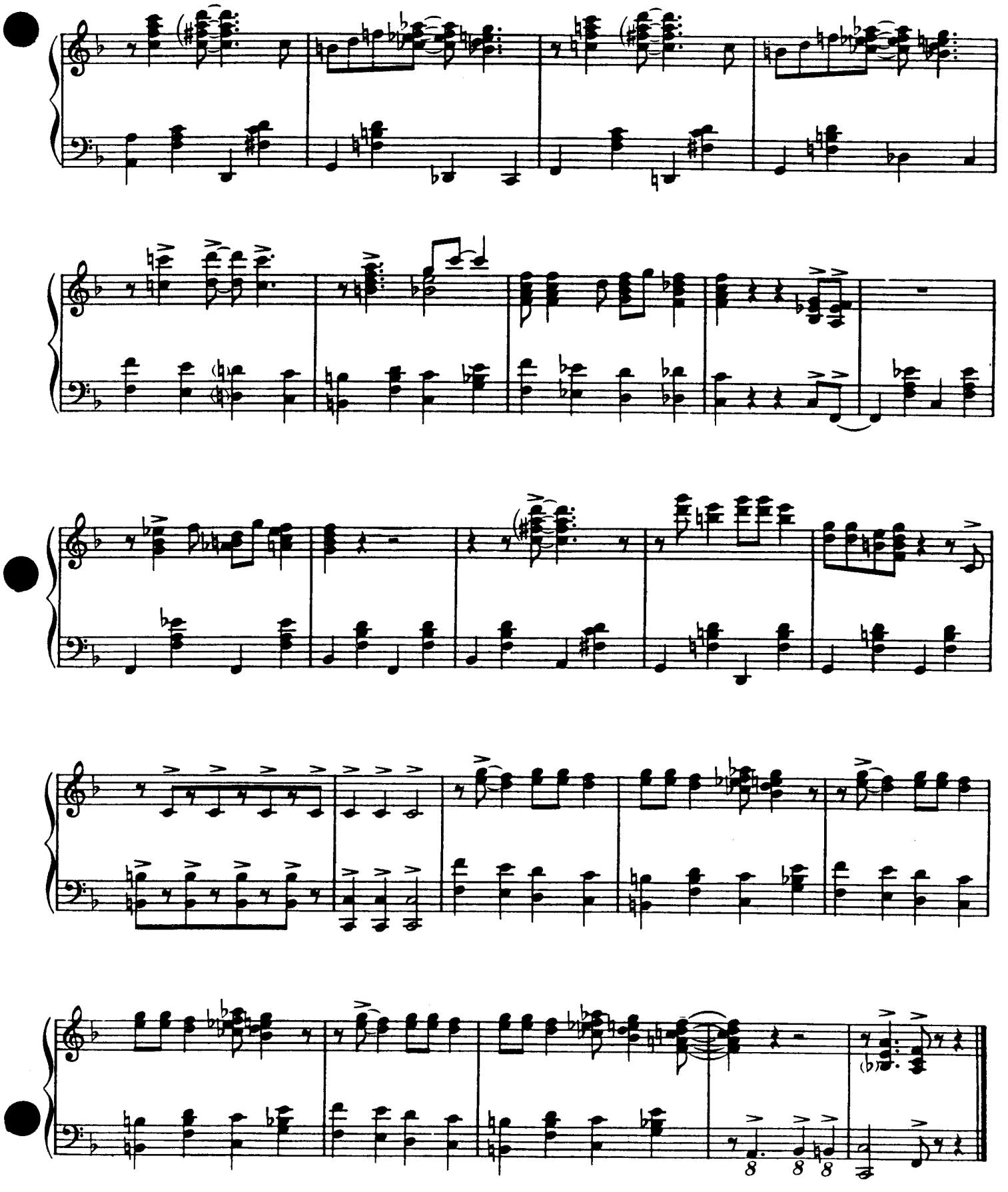

www.PianoEra.com www.PianoEra.com/bbs

DIGGIN' FOR DeX

By COUNT BASIE
and ED. DURHAM

Medium Jump Tempo

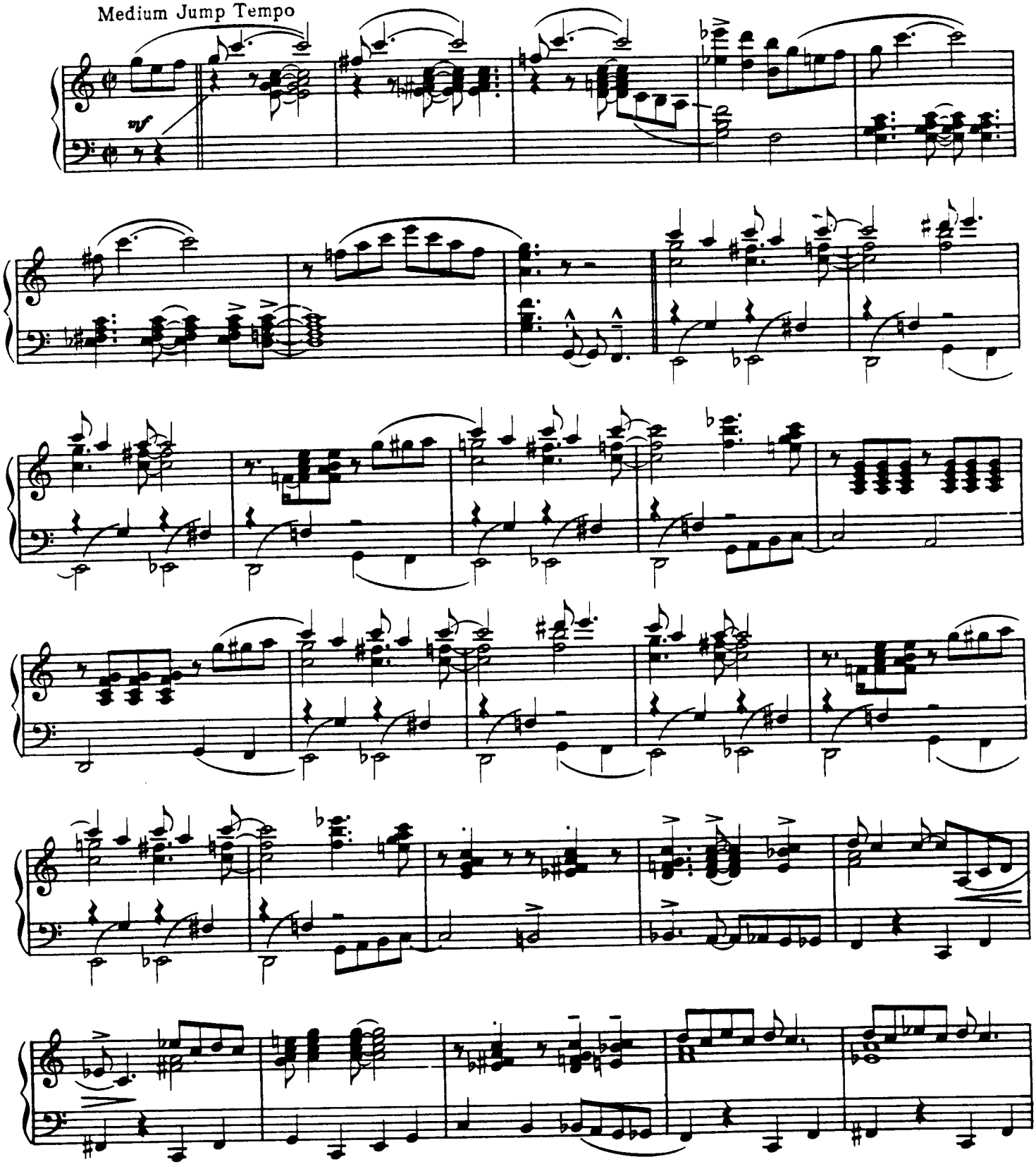

Copyright ©1942 by Bregman, Vocco and Conn, Inc., 1619 Broadway, New York, N.Y.
Copyright renewed
International Copyright Secured Made in U.S.A.
All Rights Reserved Including the right of public performance for profit

www.PianoEra.com www.PianoEra.com/bbs

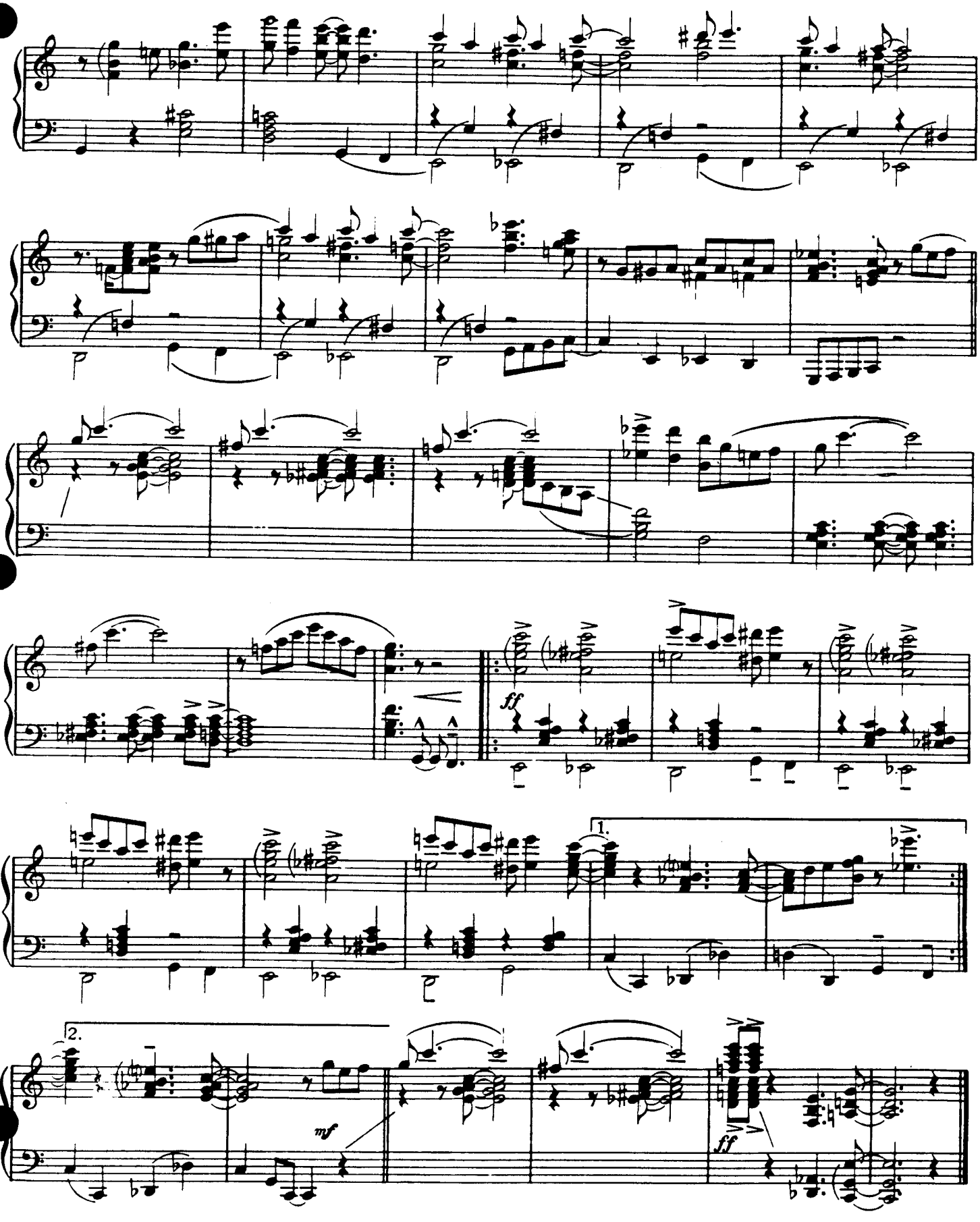

www.PianoEra.com www.PianoEra.com/bbs

EVERY TUB

COUNT BASIE
ED DURHAM

Bright Swing Tempo

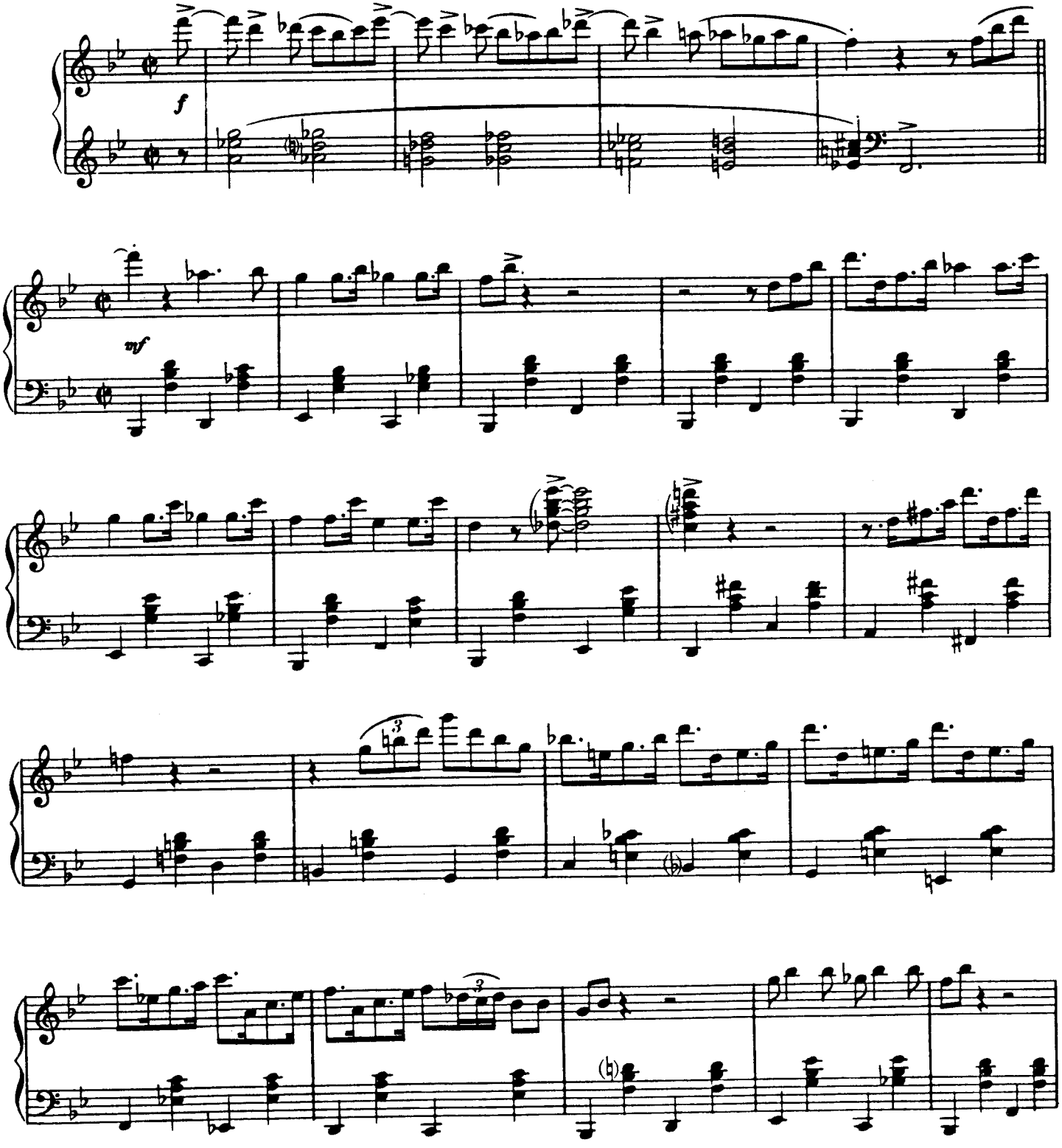

Copyright©1938 by Bregman, Vocco and Conn, Inc., 1619 Broadway, New York, N.Y.
Copyright renewed
International Copyright Secured Made in U.S.A.
All rights reserved, including the right of public performance for profit

www.PianoEra.com
www.PianoEra.com/bbs

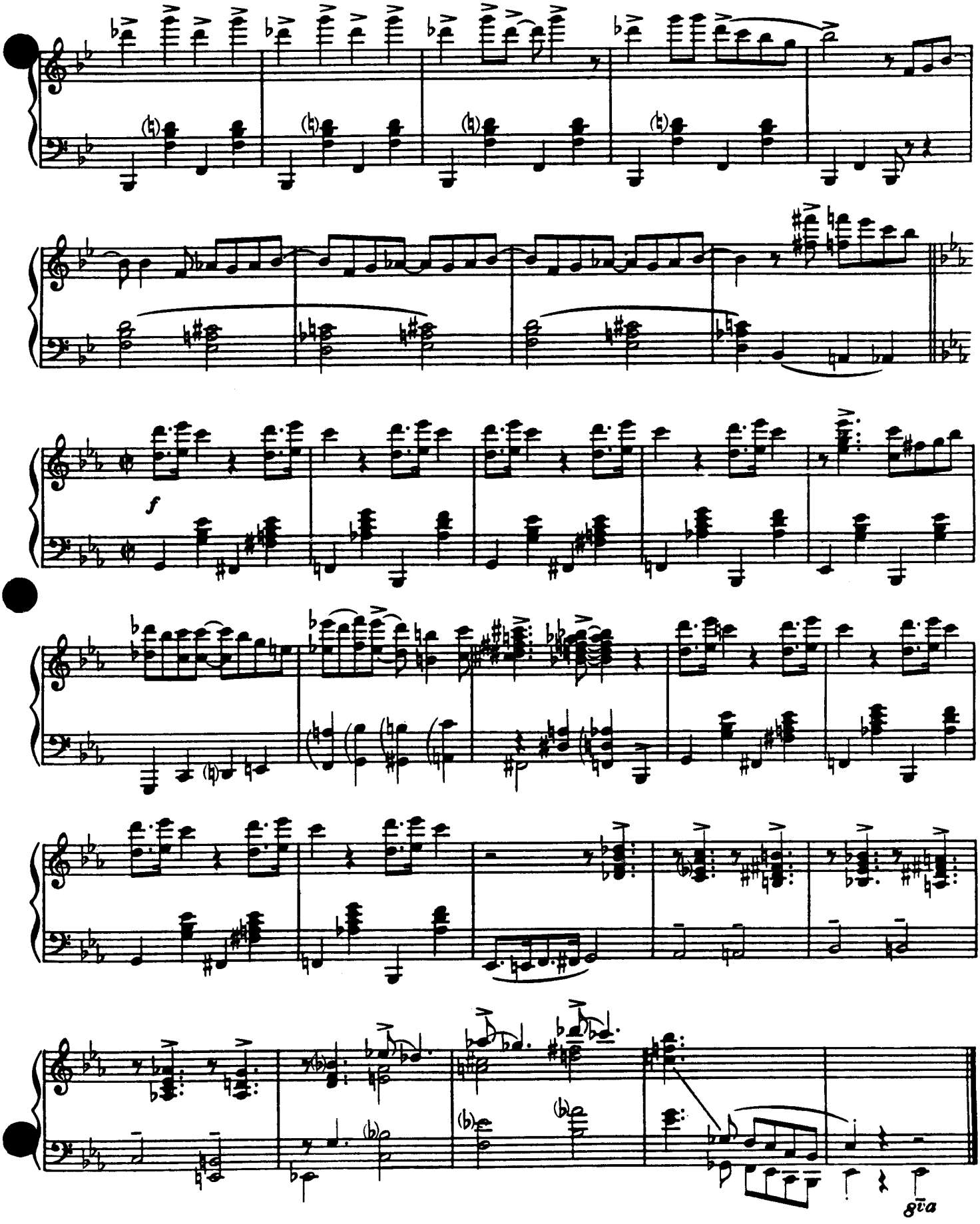

www.PianoEra.com www.PianoEra.com/bbs

FeeDiN' THe BEaN

By
COUNT BASIE

Groove

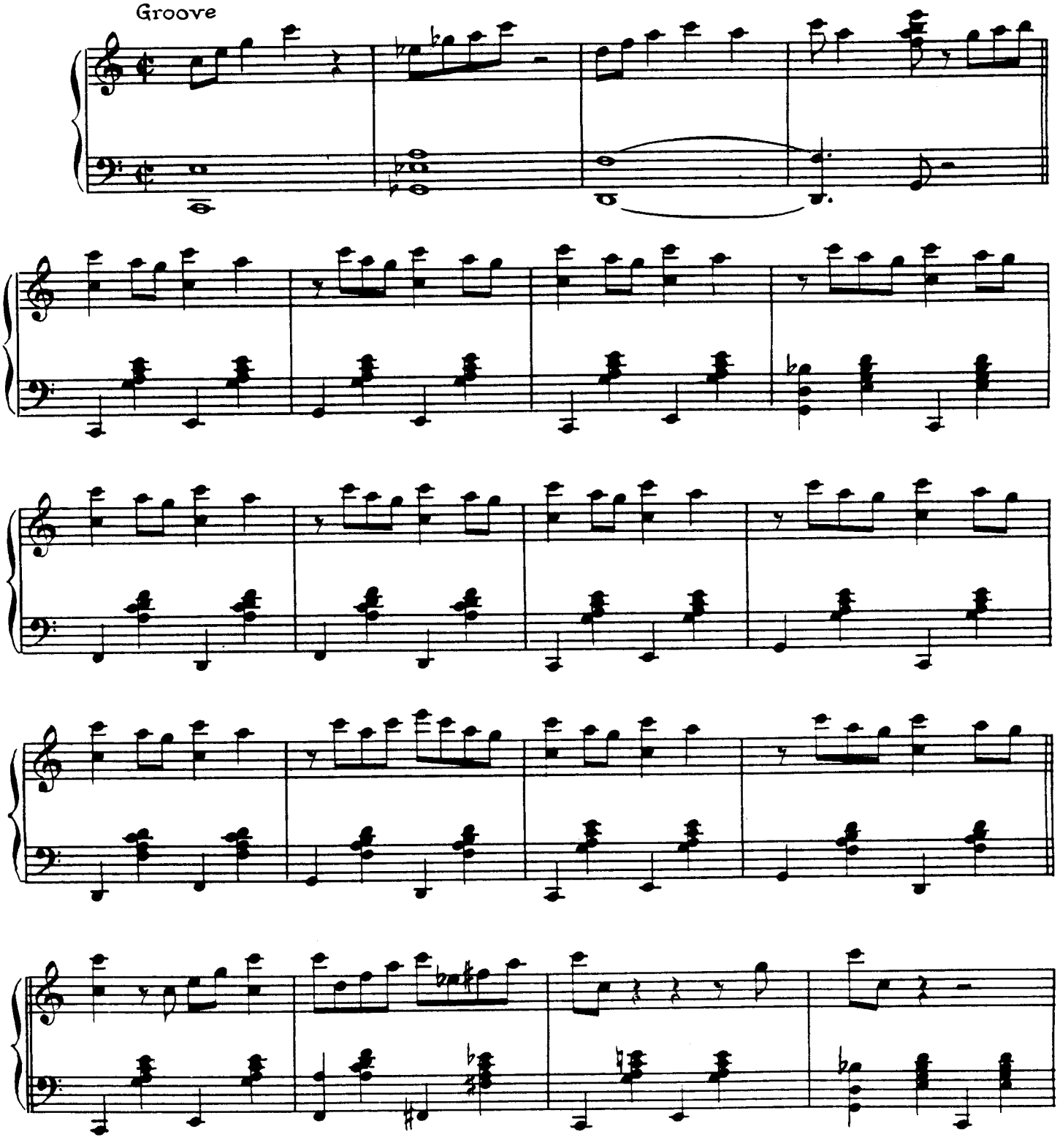

Copyright©1941,1945 by Bregman, Vocco and Conn, Inc., 1619 Broadway, New York, N.Y.
International Copyright Secured Made in U.S.A.
All rights reserved, including the right of public performance for profit
Any arrangement or adaptation of this composition without the consent of the owner is an infringement of copyright

www.PianoEra.com
www.PianoEra.com/bbs

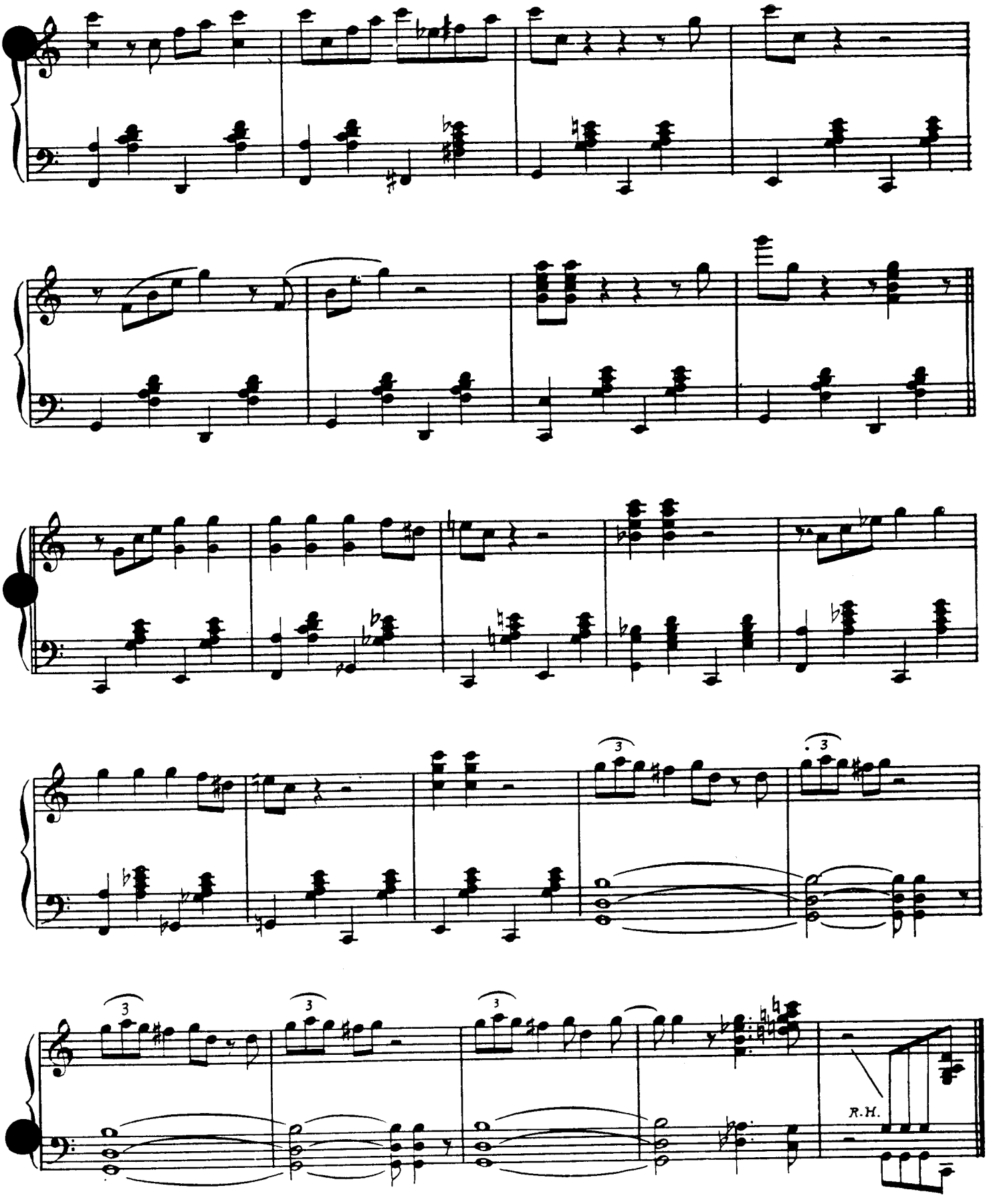

www.PianoEra.com www.PianoEra.com/bbs

Goin' To Chicago Blues

By COUNT BASIE and JAMES RUSHING

Slow Blues Tempo

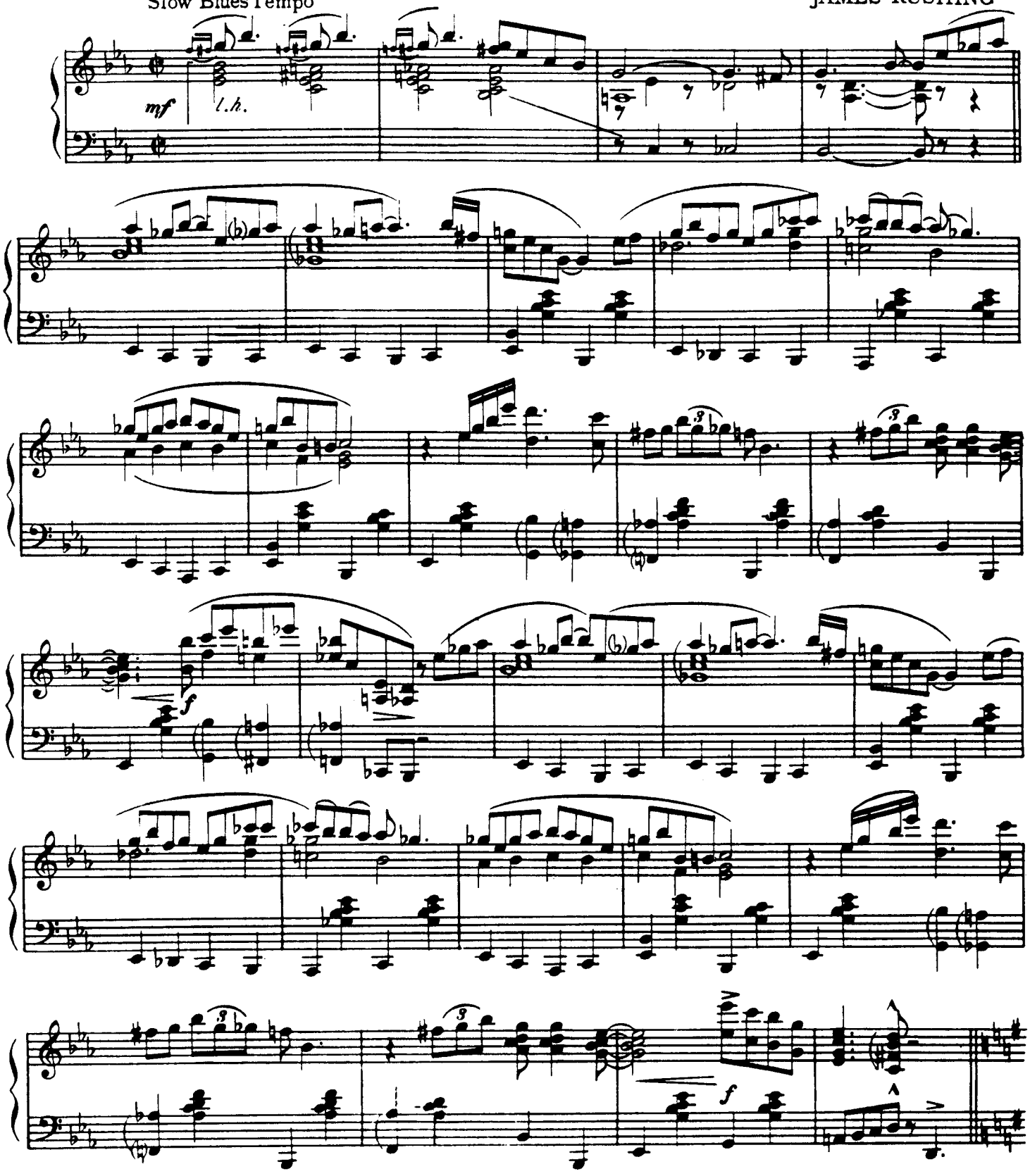

Copyright©1941 by Bregman, Vocco and Conn, Inc., 1619 Broadway, New York, N.Y.
Copyright renewed
International Copyright Secured Made in U.S.A.
All Rights Reserved Including the right of public performance for profit

www.PianoEra.com
www.PianoEra.com/bbs

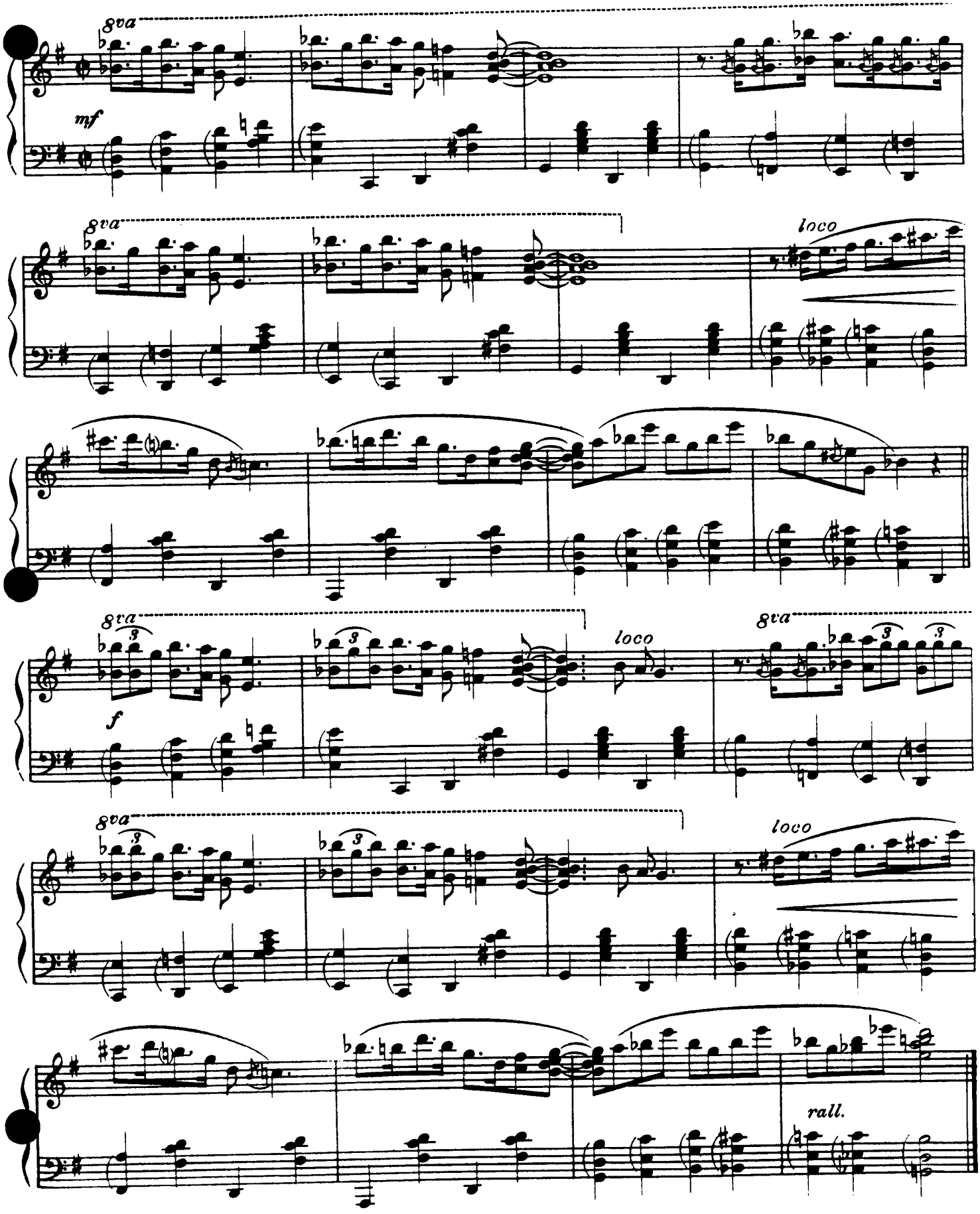

www.PianoEra.com www.PianoEra.com/bbs

GOOD MORNING BLUES

COUNT BASIE
ED DURHAM
JAMES RUSHING

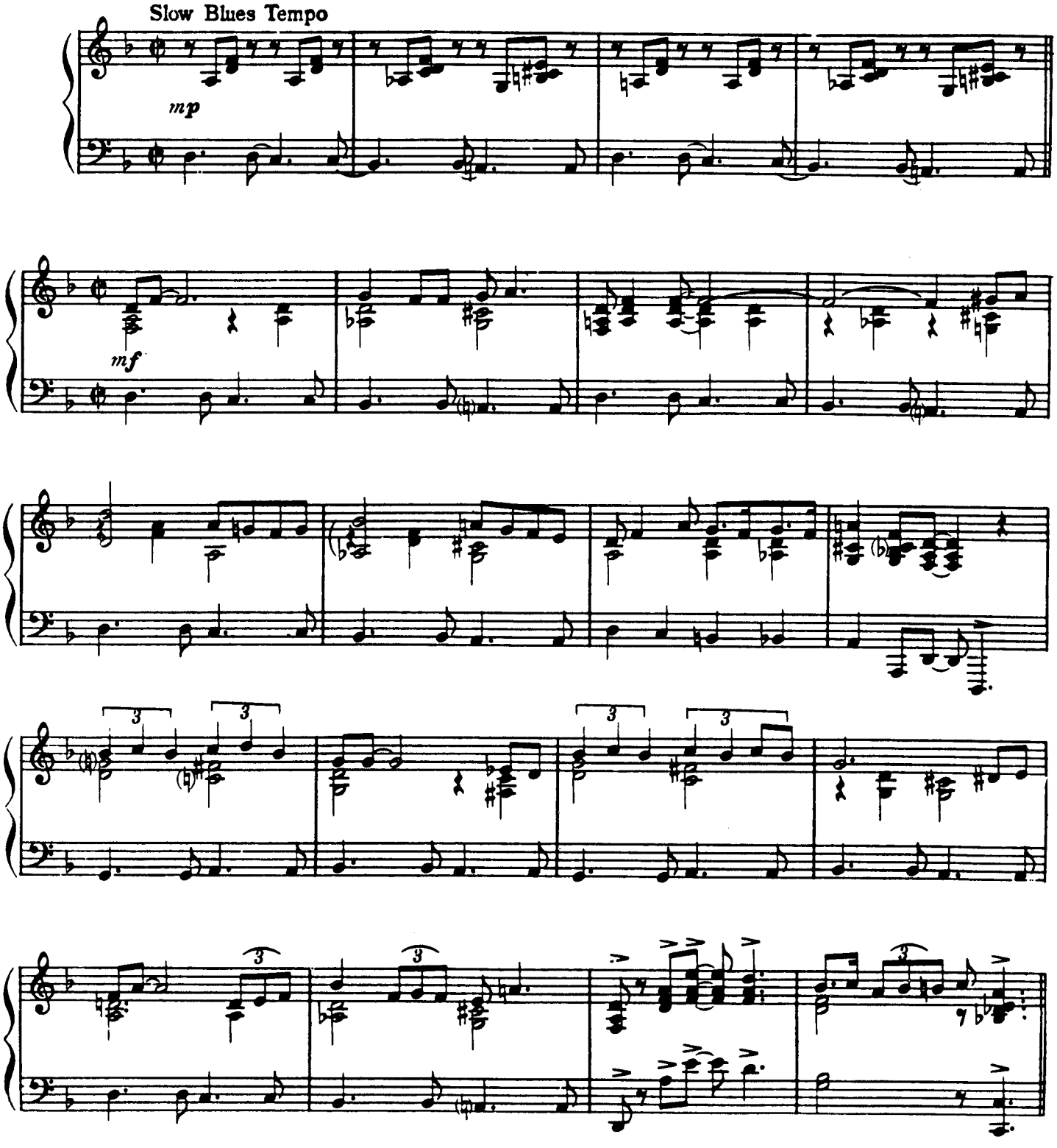

Copyright ©1938 by Bregman, Vocco and Conn, Inc., 1619 Broadway, New York, N.Y.
Copyright renewed
International Copyright Secured Made in U.S.A.
All rights reserved, including the right of public performance for profit

www.PianoEra.com
www.PianoEra.com/bbs

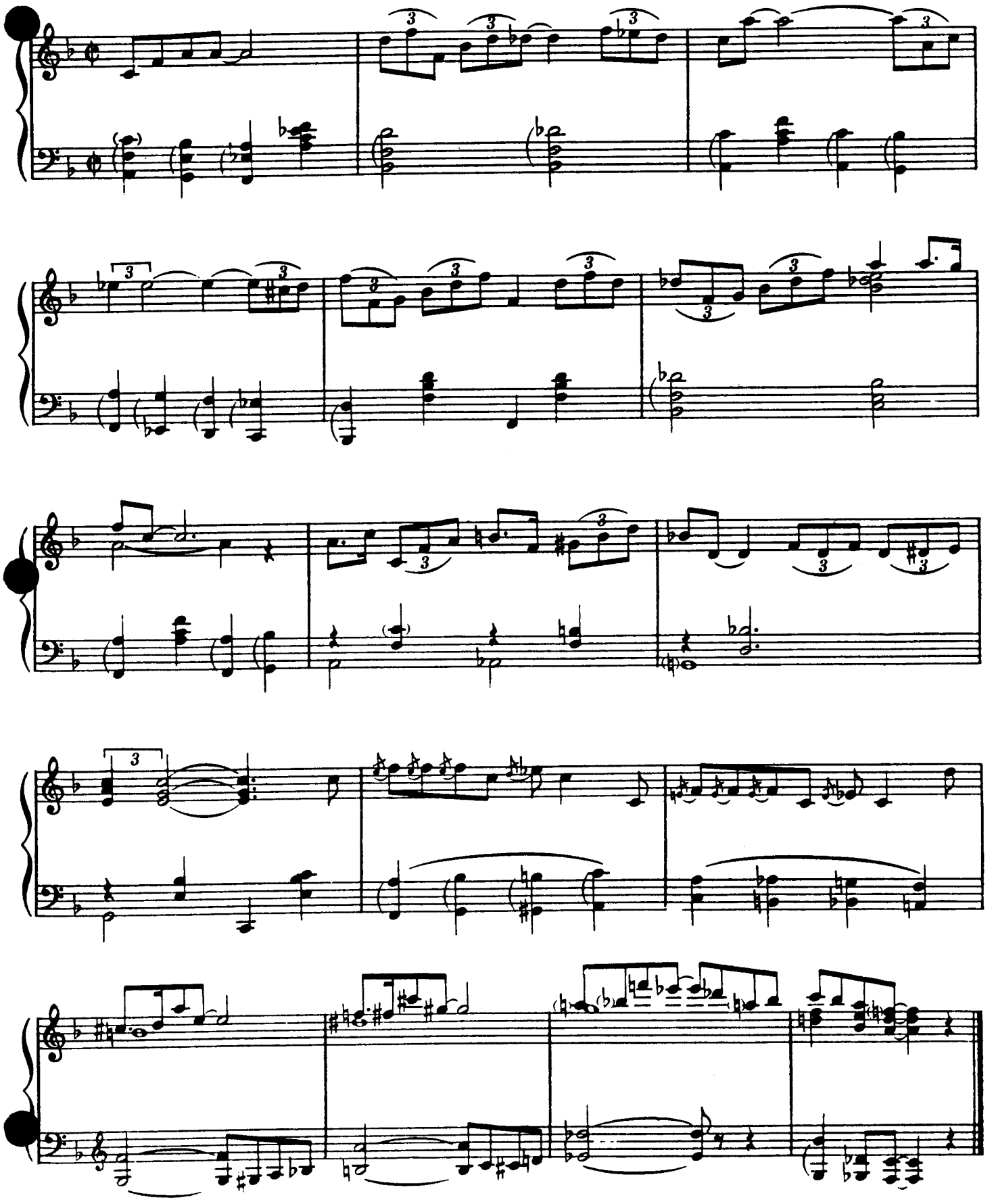

www.PianoEra.com www.PianoEra.com/bbs

HaM 'N' EGGS

By COUNT BASIE

Bright Bounce Tempo

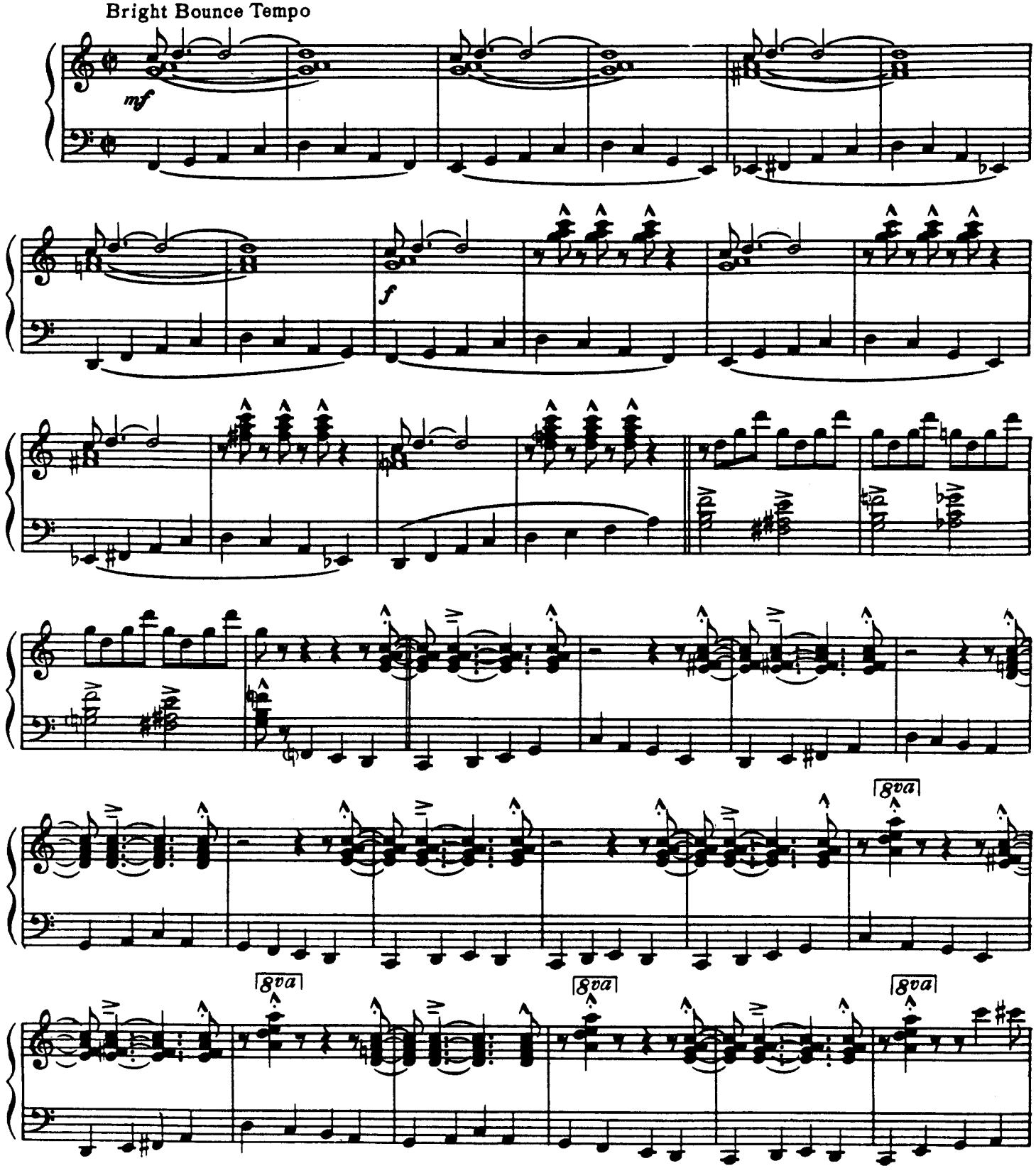

Copyright©1943 by Bregman, Vocco and Conn, Inc., 1619 Broadway, New York, N.Y.
Copyright renewed
International Copyright Secured Made in U.S.A.
All Rights Reserved Including the right of public performance for profit

www.PianoEra.com www.PianoEra.com/bbs

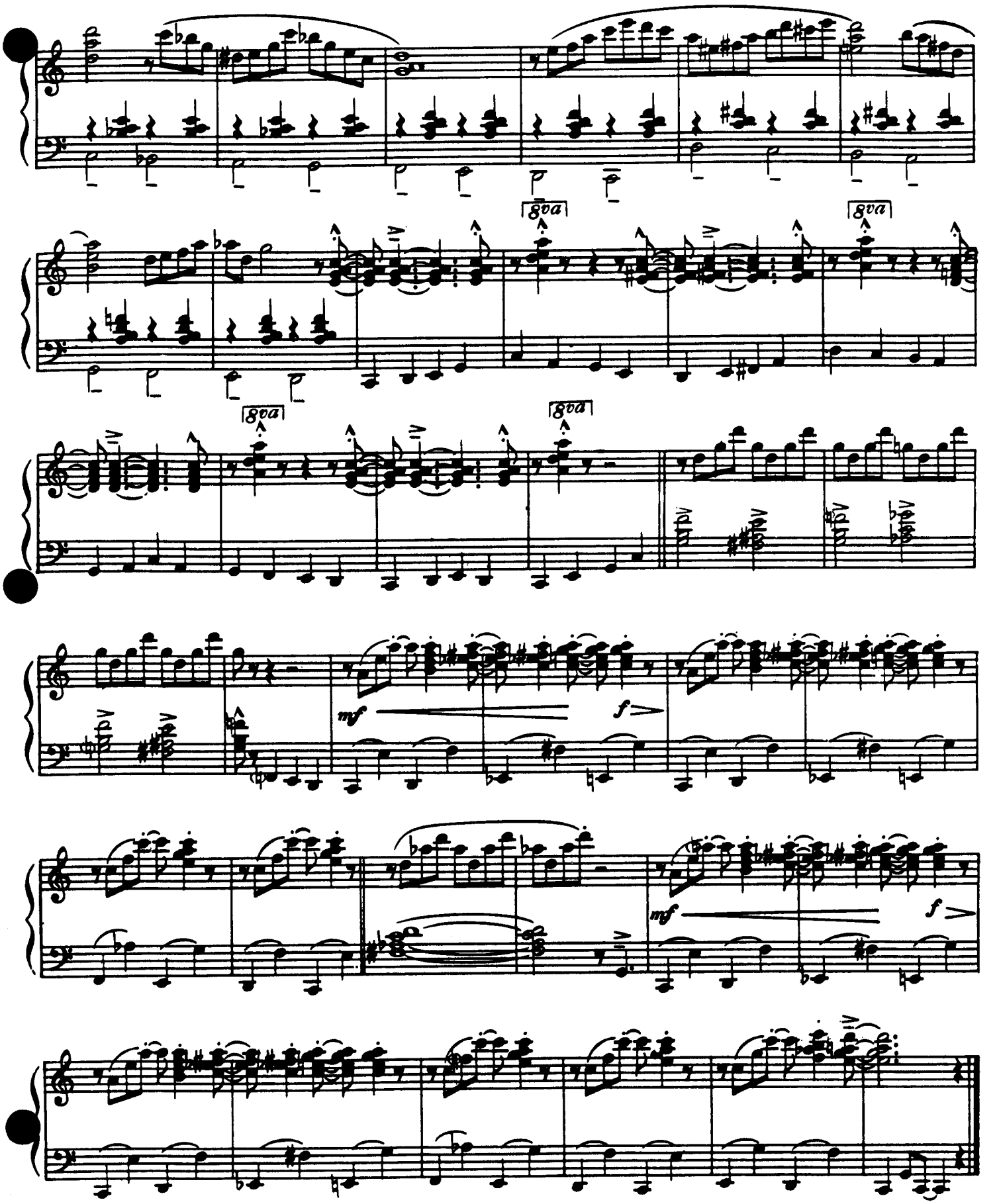

www.PianoEra.com www.PianoEra.com/bbs

HARVARD BLUES

By GEORGE FRAZIER
COUNT BASIE and
TAB SMITH

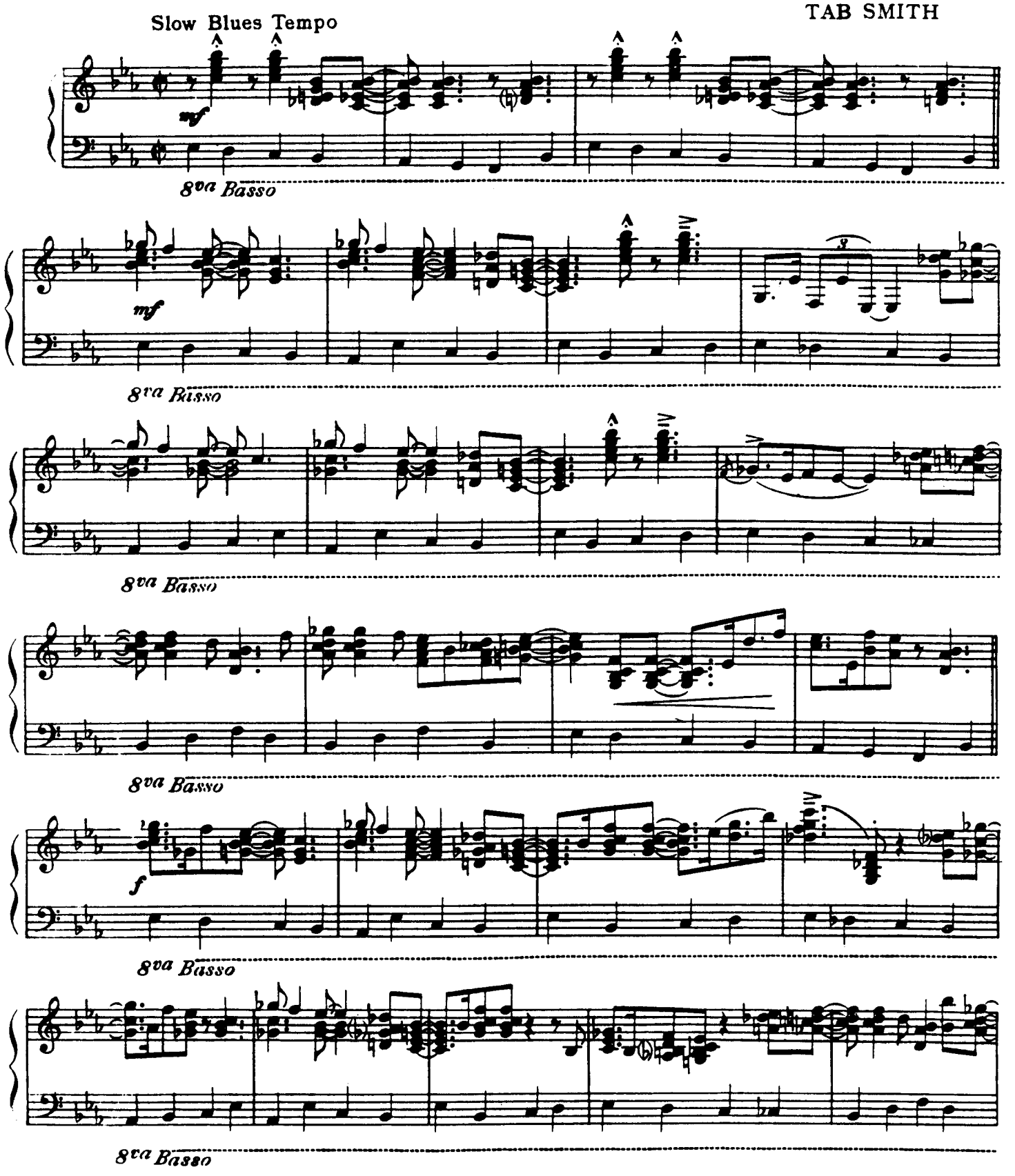

Copyright©1942 by Bregman, Vocco and Conn, Inc., 1619 Broadway, New York. N.Y.
Copyright renewed
International Copyright Secured Made in U.S.A.
All Rights Reserved Including the right of public performance for profit

www.PianoEra.com
www.PianoEra.com/bbs

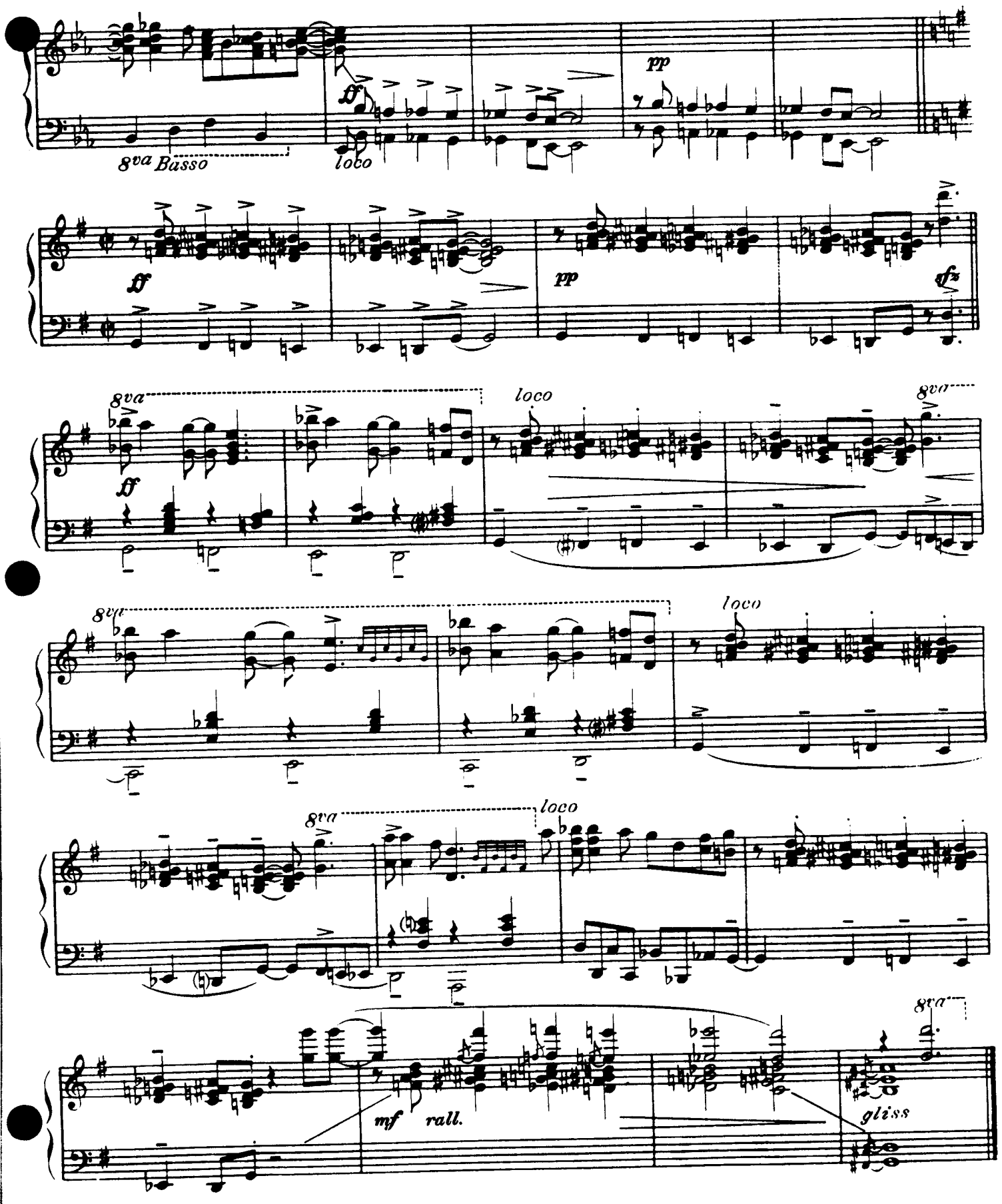

www.PianoEra.com
www.PianoEra.com/bbs

HOLLYWOOD JUMP

COUNT BASIE

Moderate Swing Tempo

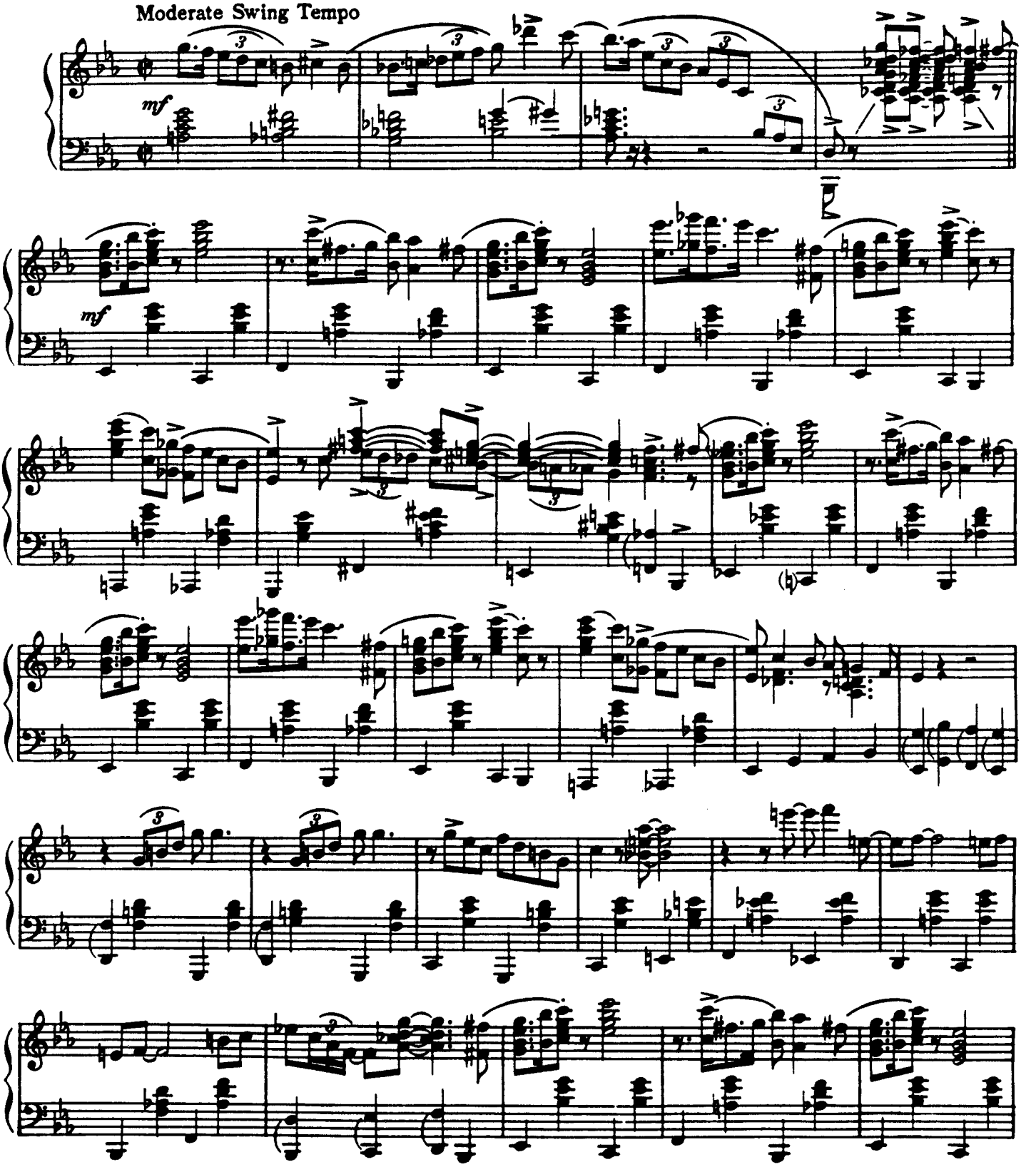

Copyright© 1940 by Bregman, Vocco and Conn, Inc., 1619 Broadway, New York, N.Y.
Copyright renewed
International Copyright Secured Made in U.S.A.
All rights reserved, including the right of public performance for profit

www.PianoEra.com
www.PianoEra.com/bbs

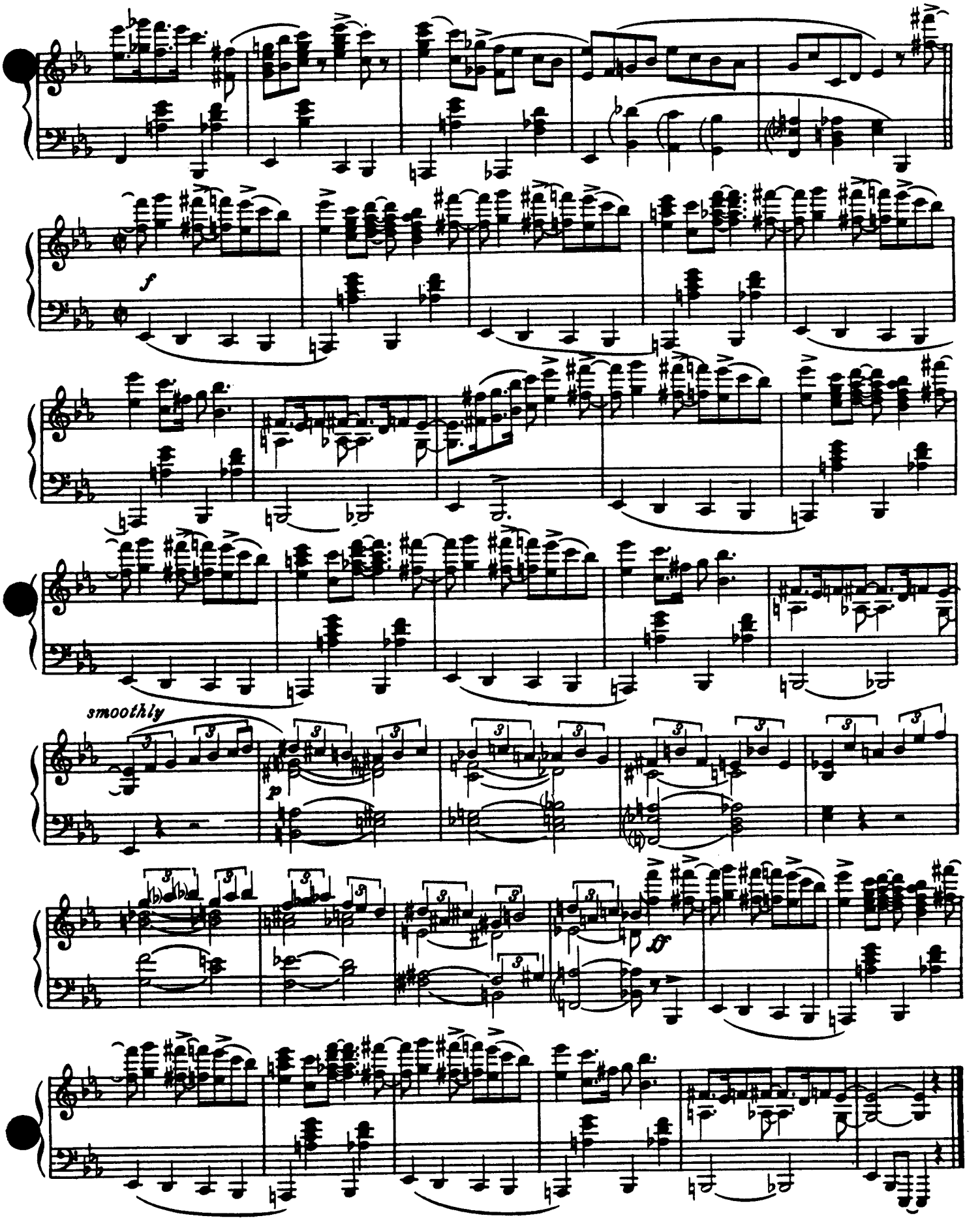

www.PianoEra.com www.PianoEra.com/bbs

JiMMY's BLUeS

By
JIMMY RUSHING

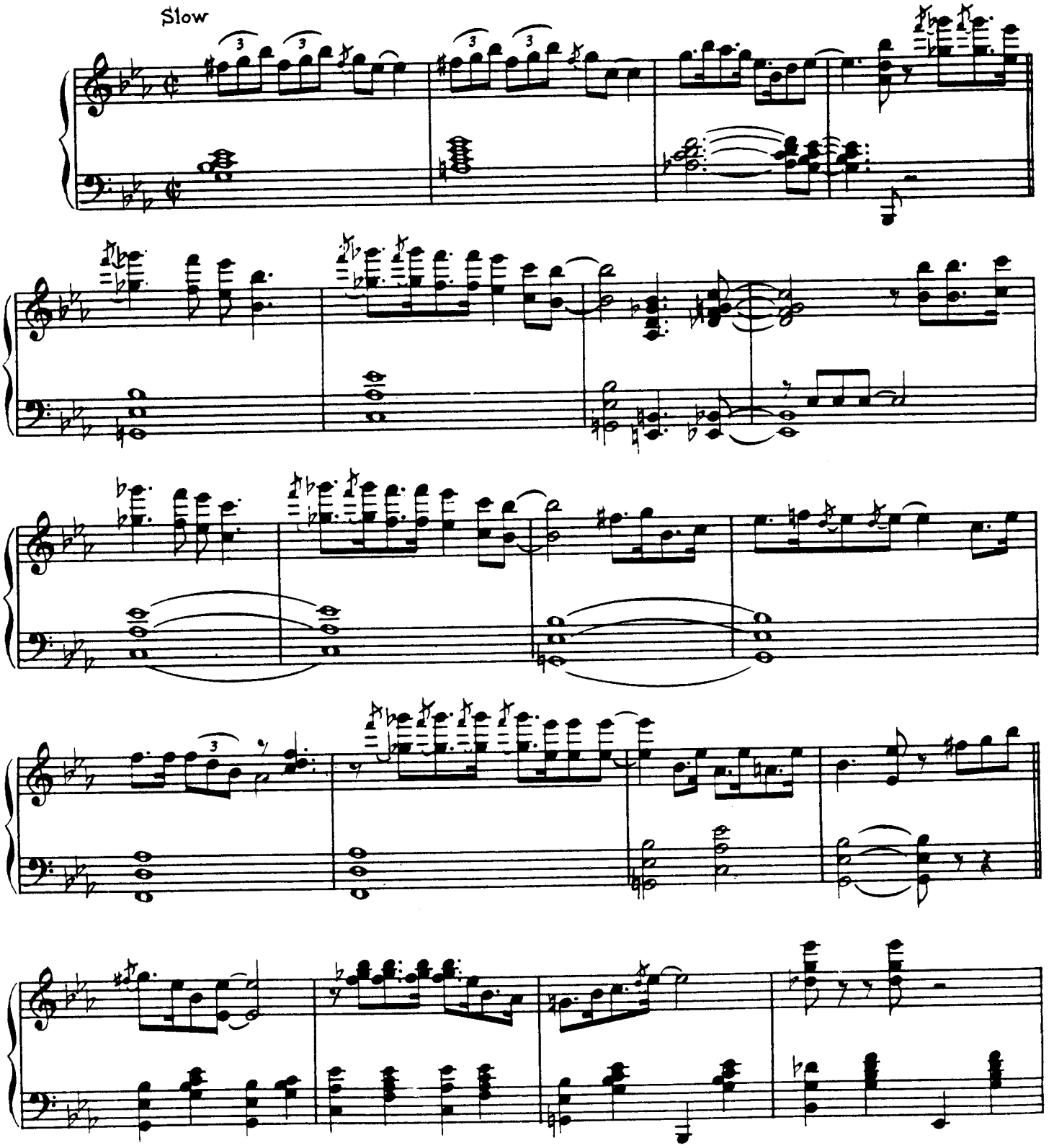

Copyright© 1945 by Bregman, Vocco and Conn, Inc., 1619 Broadway, New York, N.Y.
International Copyright Secured Made in U.S.A.
All rights reserved, including the right of public performance for profit
Any arrangement or adaptation of this composition without the consent of the owner is an infringement of copyright

www.PianoEra.com
www.PianoEra.com/bbs

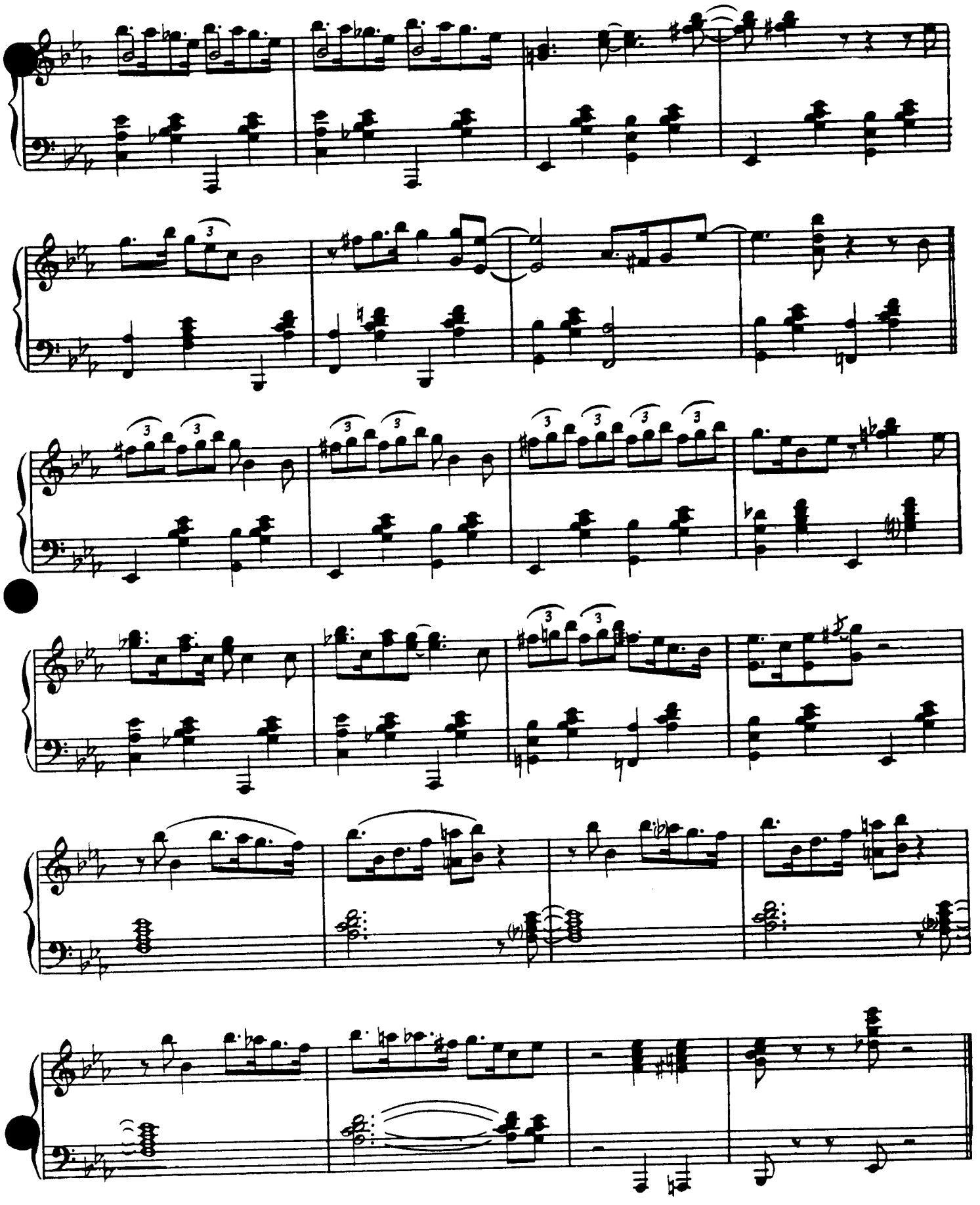

www.PianoEra.com www.PianoEra.com/bbs

JIVE AT FIVE

By COUNT BASIE and HARRY EDISON

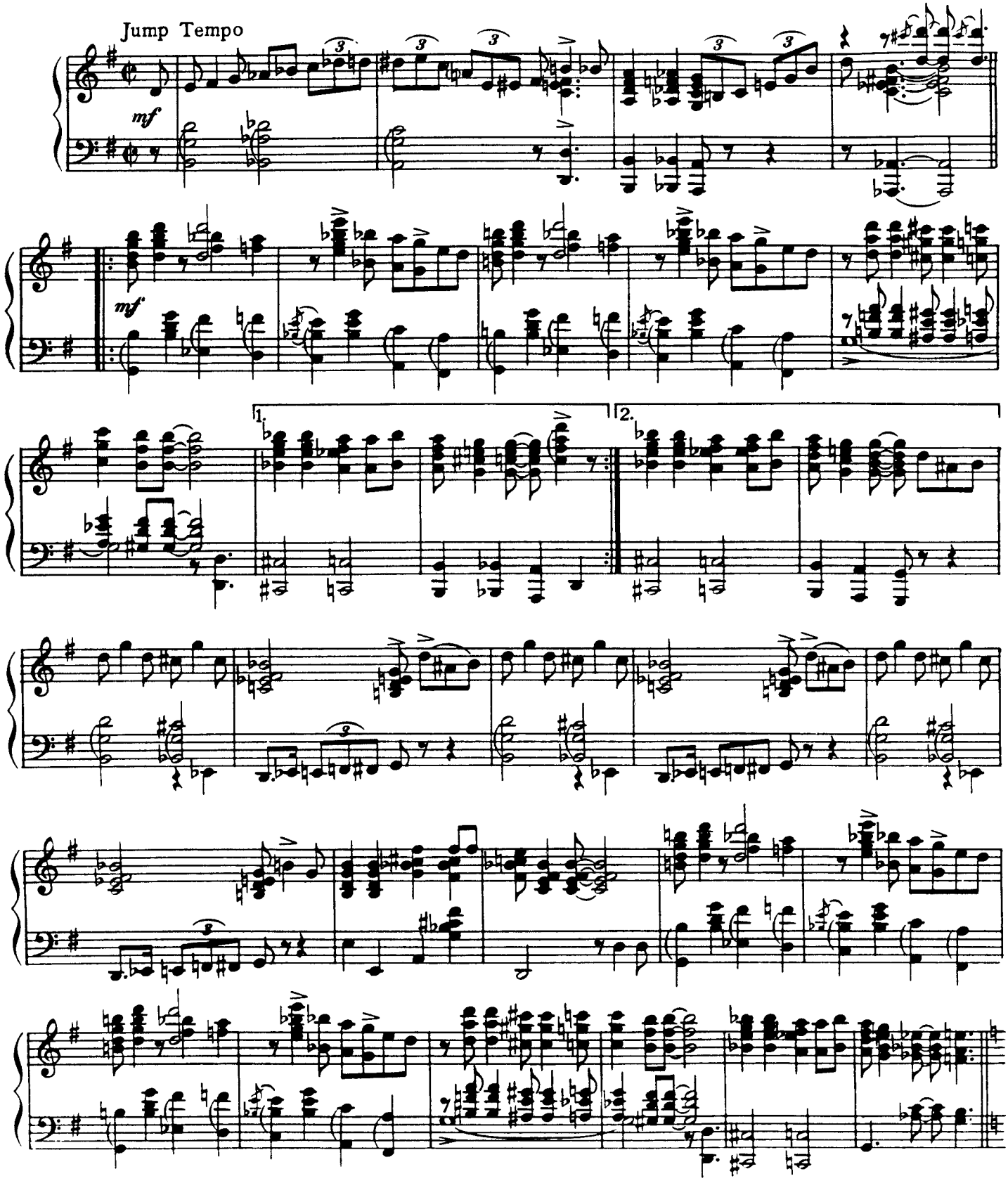

Copyright ©1941 by Bregman, Vocco and Conn, Inc., 1619 Broadway, New York, N.Y.
Copyright renewed
International Copyright Secured Made in U.S.A.
All Rights Reserved Including the right of public performance for profit

www.PianoEra.com
www.PianoEra.com/bbs

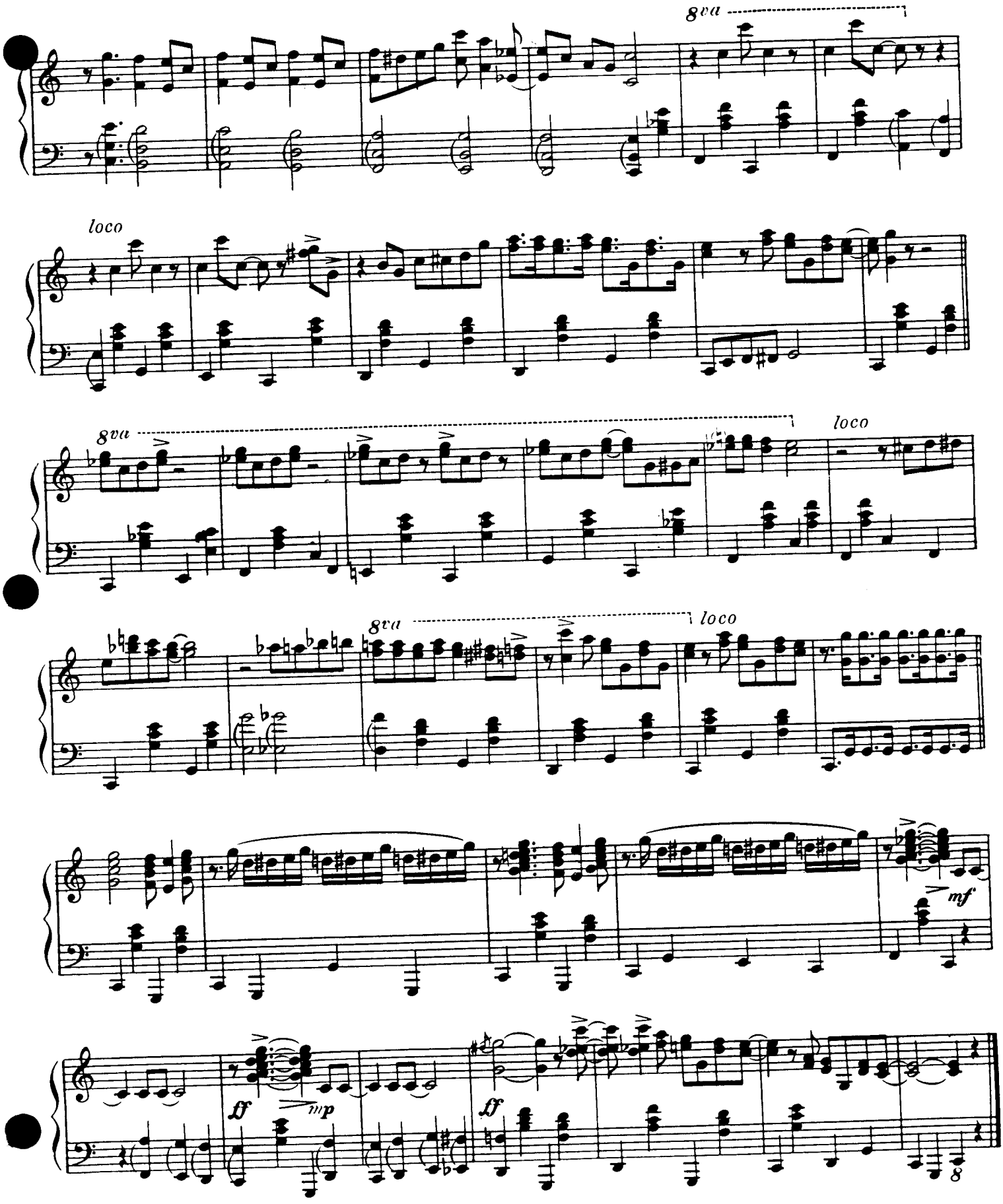

www.PianoEra.com
www.PianoEra.com/bbs

JUMP FOR ME

By
COUNT BASIE

Jump

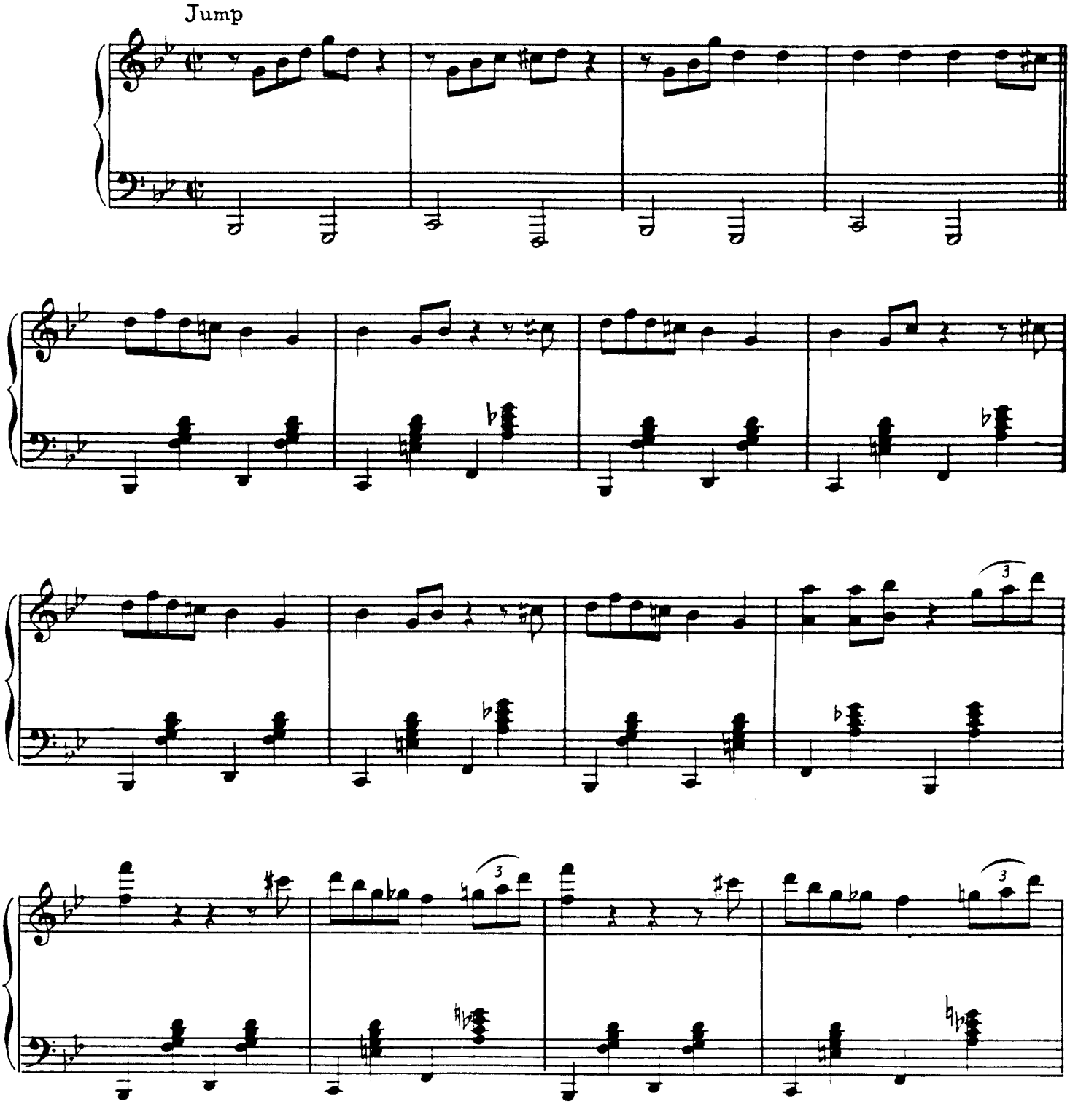

Copyright ©1939,1945 by Bregman, Vocco and Conn, Inc., 1619 Broadway, New York, N.Y.
International Copyright Secured Made in U.S.A.
All rights reserved, including the right of public performance for profit
Any arrangement or adaptation of this composition without the consent of the owner is an infringement of copyright

www.PianoEra.com
www.PianoEra.com/bbs

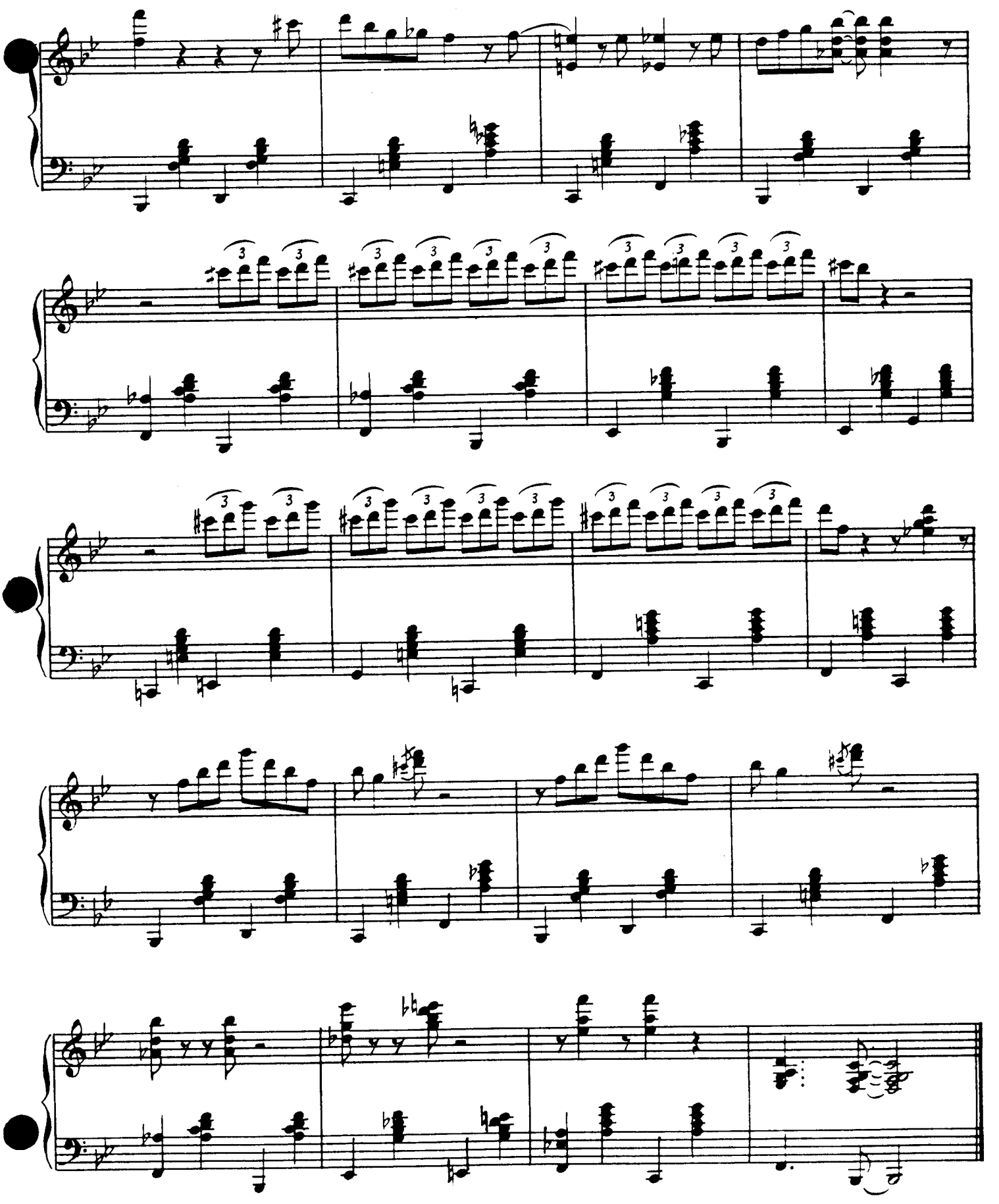

www.PianoEra.com www.PianoEra.com/bbs

JUMPIN' AT THE WOODSIDE

COUNT BASIE

Moderately Bright Swing Tempo

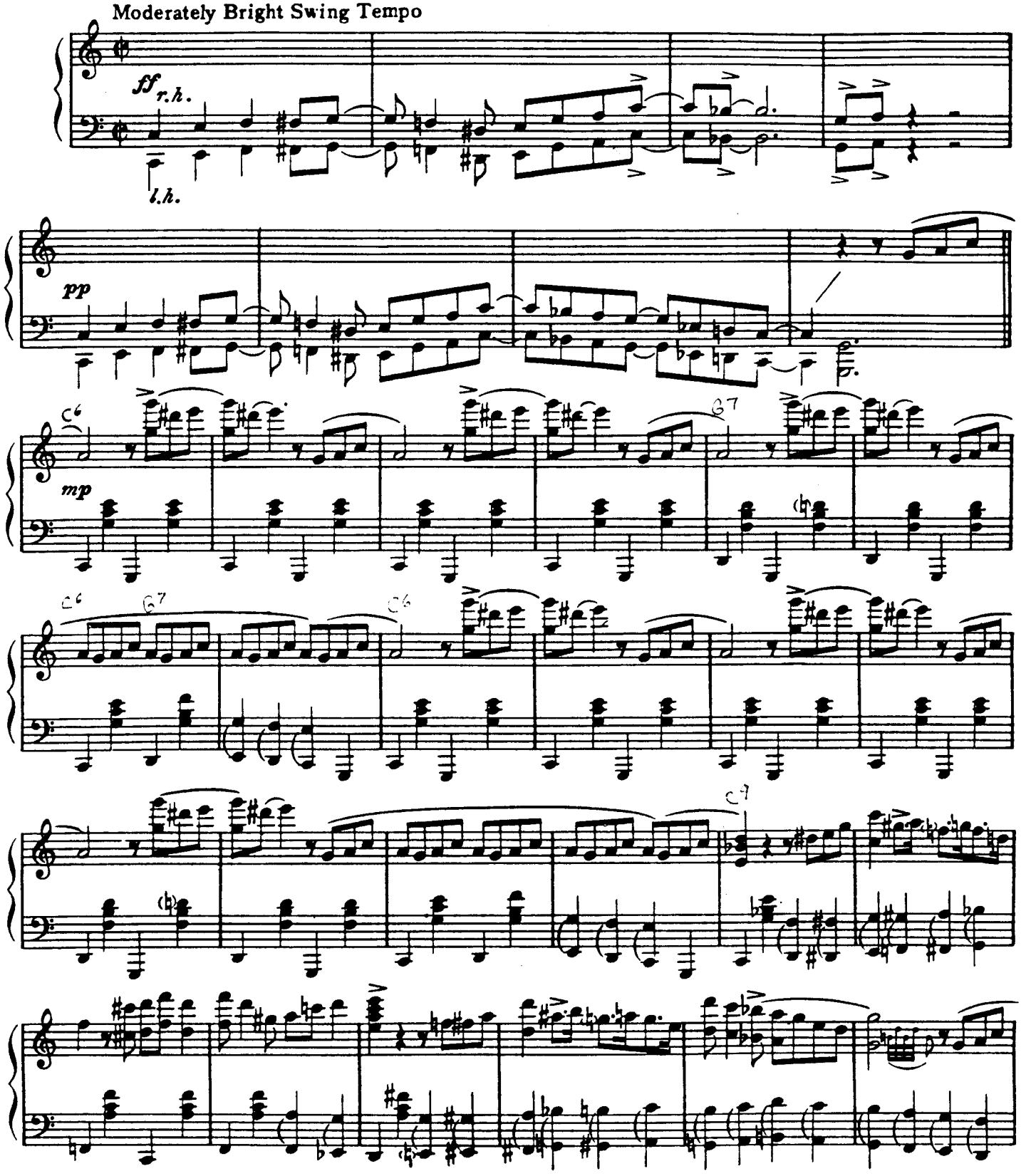

Copyright©1938 by Bregman, Vocco and Conn, Inc., 1619 Broadway, New York, N.Y.
Copyright renewed
International Copyright Secured Made in U.S.A.
All rights reserved, including the right of public performance for profit

www.PianoEra.com www.PianoEra.com/bbs

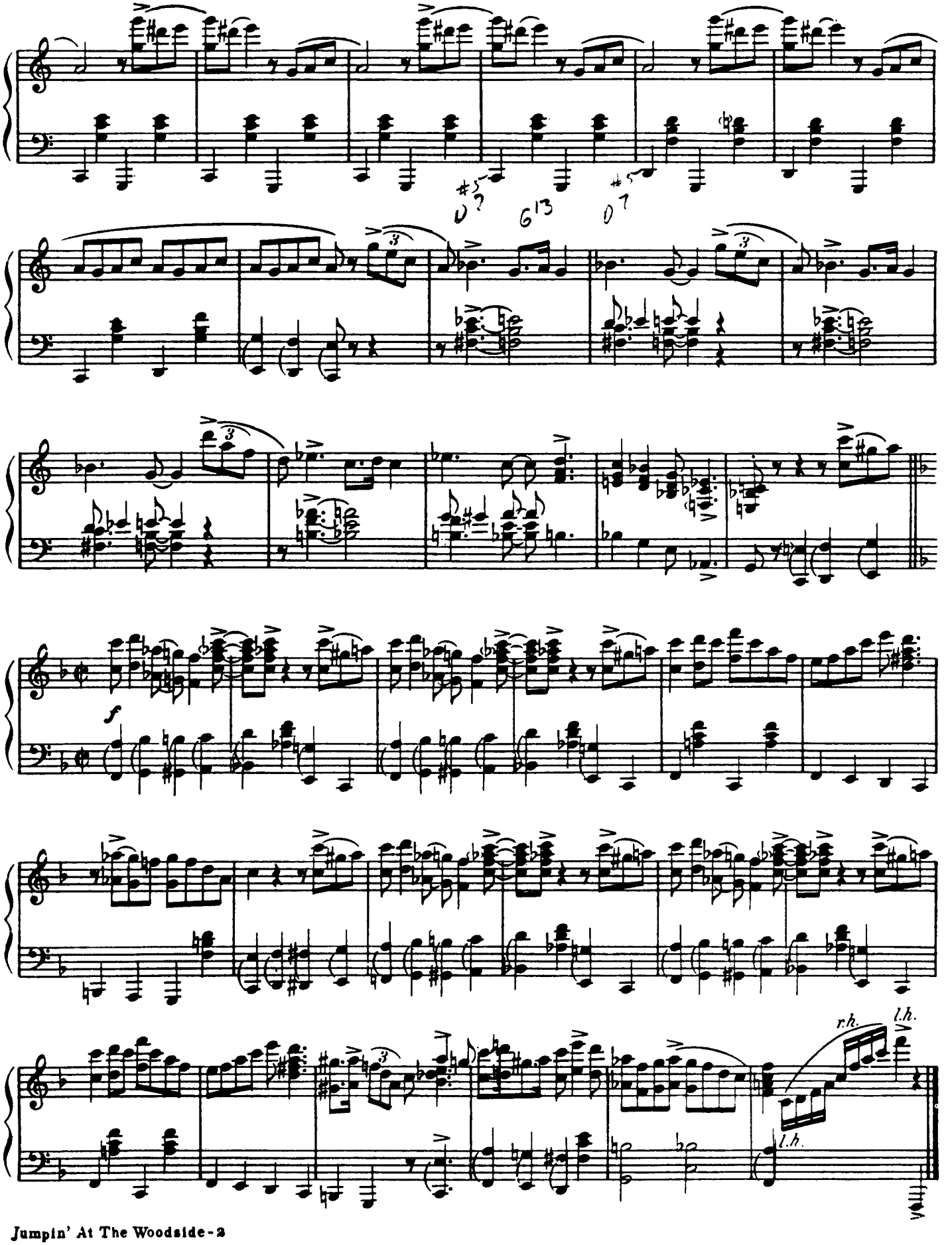

www.PianoEra.com www.PianoEra.com/bbs

JUMPIN' FOR MARIA

By COUNT BASIE
FREDDIE GREEN

Bounce

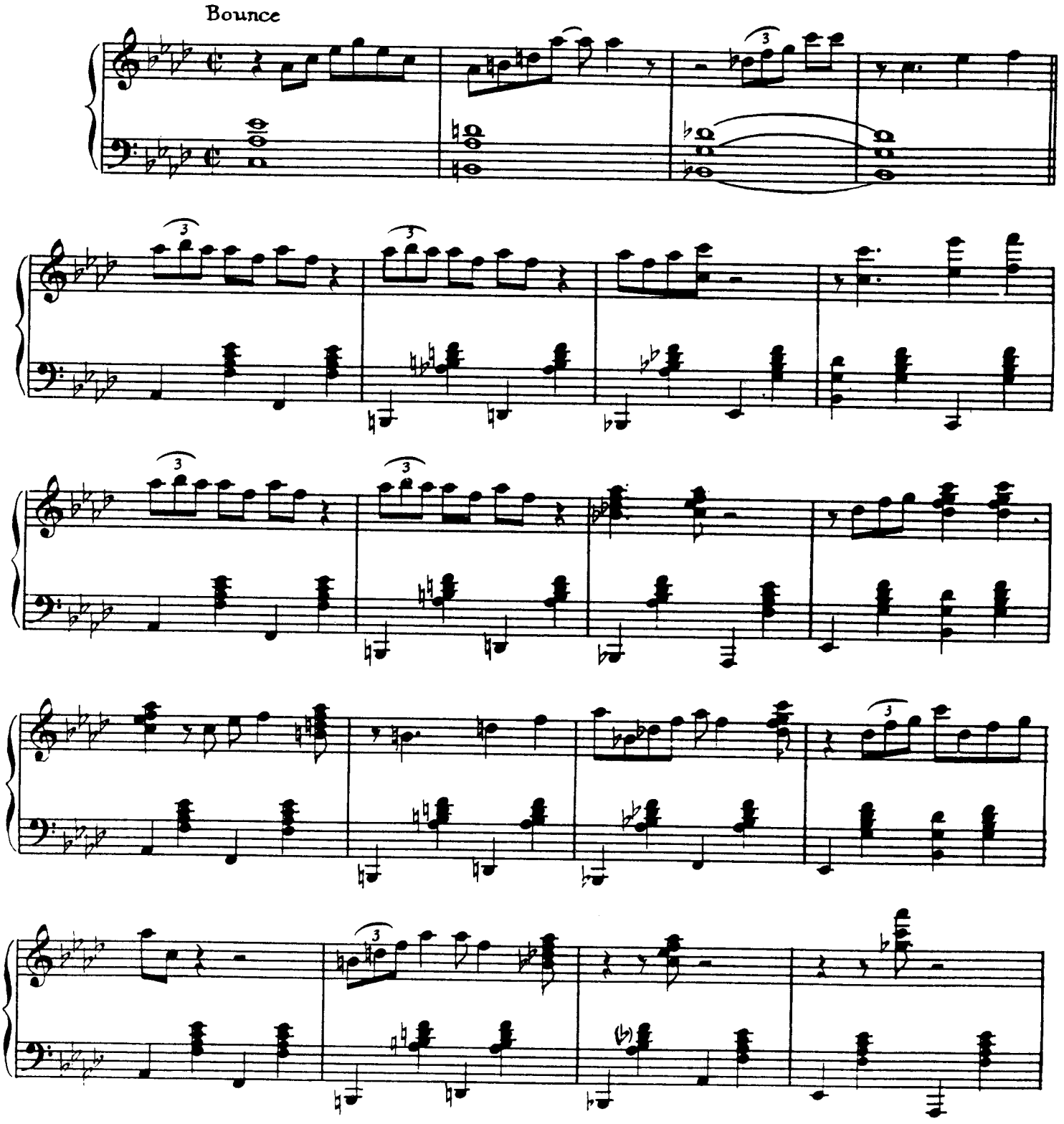

Copyright ©1944 by Bregman, Vocco and Conn, Inc., 1619 Broadway, New York, N.Y.
Copyright renewed
International Copyright Secured Made in U.S.A.
All rights reserved, including the right of public performance for profit
Any arrangement or adaptation of this composition without the consent of the owner is an infringement of copyright

www.PianoEra.com www.PianoEra.com/bbs

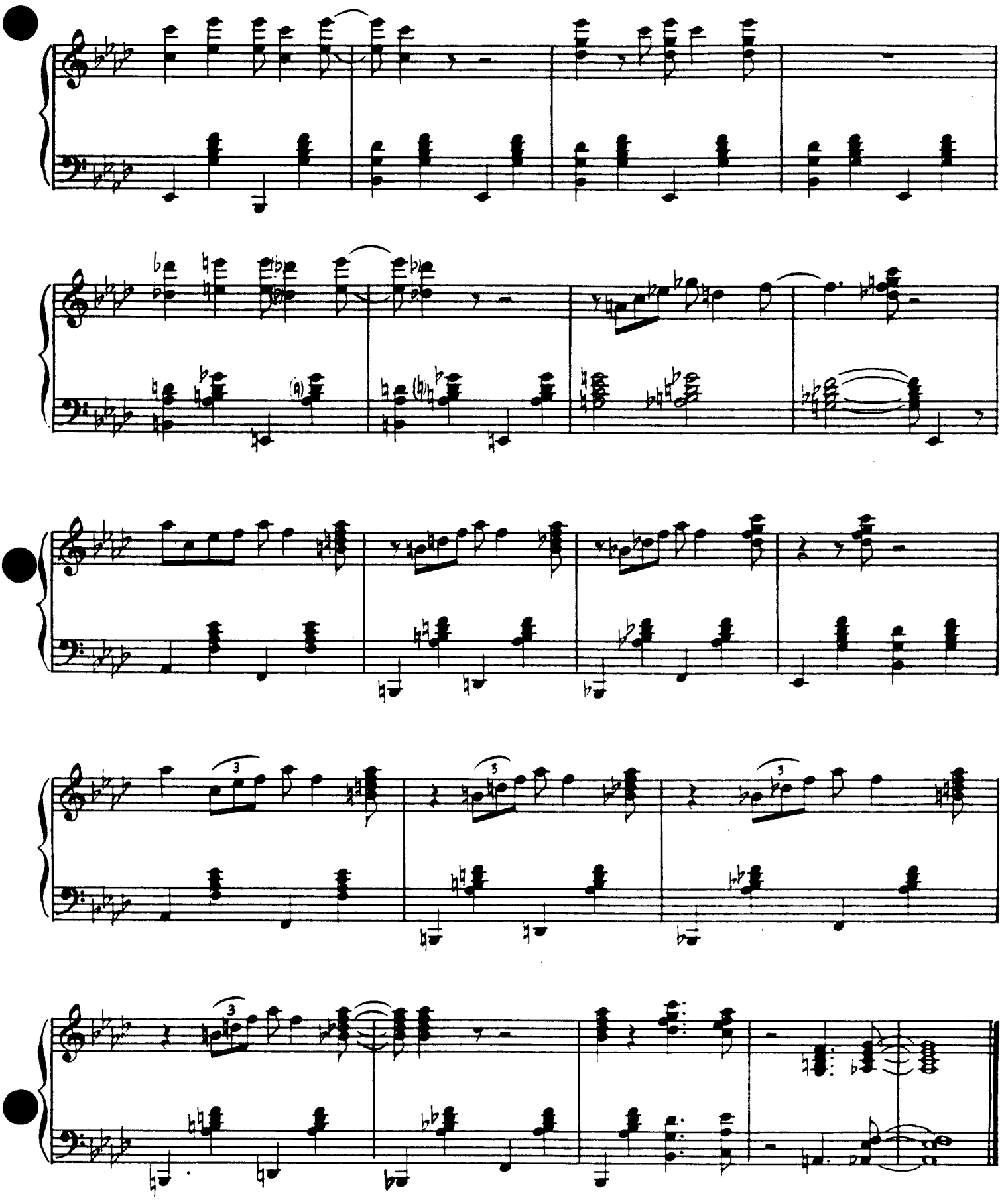

www.PianoEra.com www.PianoEra.com/bbs

KaNSAS CITY STRIDE

By
DICKIE WELLS

Bounce

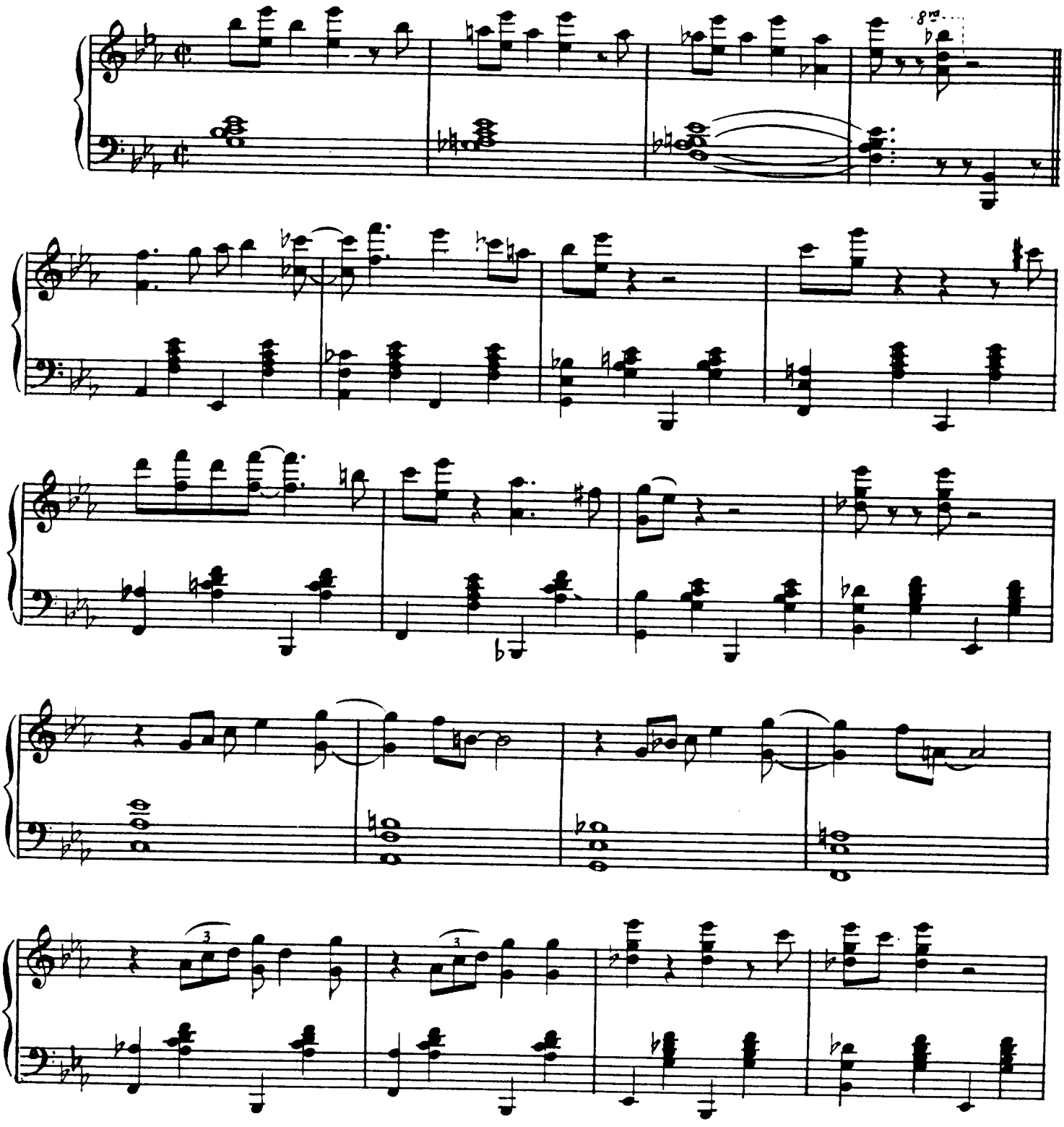

Copyright ©1944 by Bregman, Vocco and Conn, Inc., 1619 Broadway, New York, N.Y.
Copyright renewed
International Copyright Secured Made in U.S.A.
All rights reserved, Including the right of public performance for profit
Any arrangement or adaptation of this composition without the consent of the owner is an infringement of copyright

www.PianoEra.com www.PianoEra.com/bbs

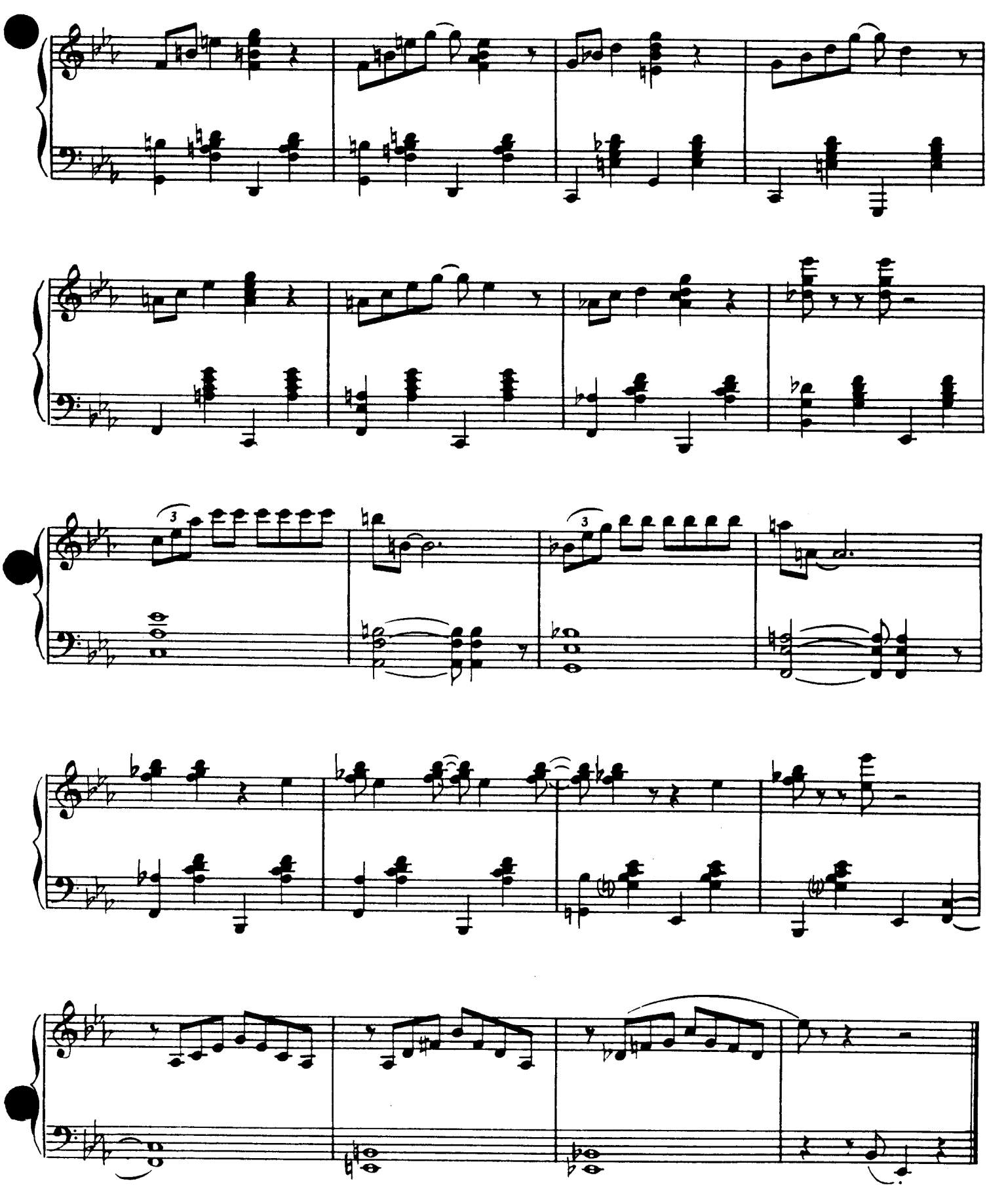

www.PianoEra.com
www.PianoEra.com/bbs

LET Me SEE

By COUNT BASIE
HARRY EDISON

Bright Tempo

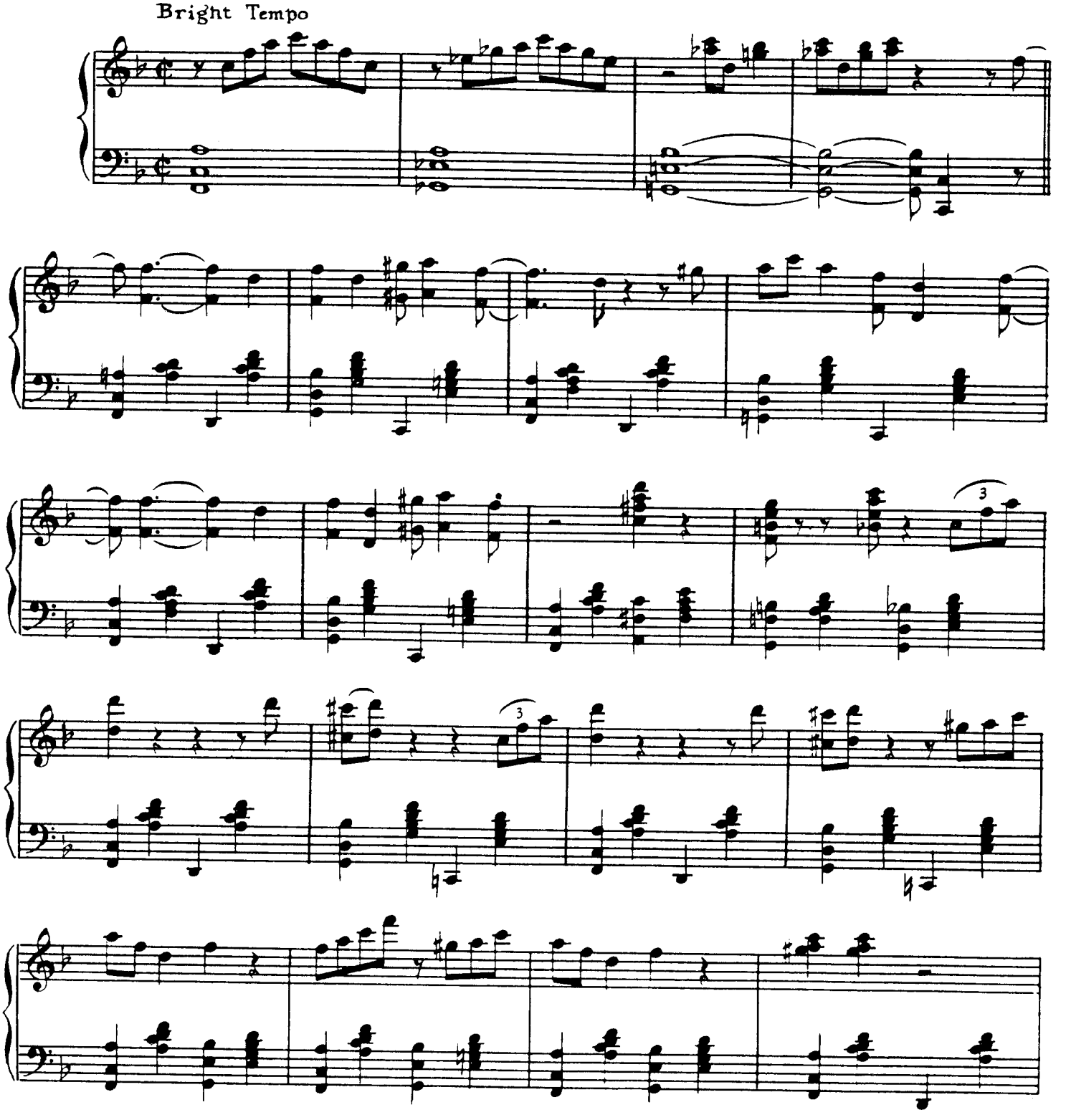

Copyright ©1941, 1945 by Bregman, Vocco and Conn, Inc., 1619 Broadway, New York, N.Y.
International Copyright Secured Made in U.S.A.
All rights reserved, including the right of public performance for profit
Any arrangement or adaptation of this composition without the consent of the owner is an infringement of copyright

www.PianoEra.com www.PianoEra.com/bbs

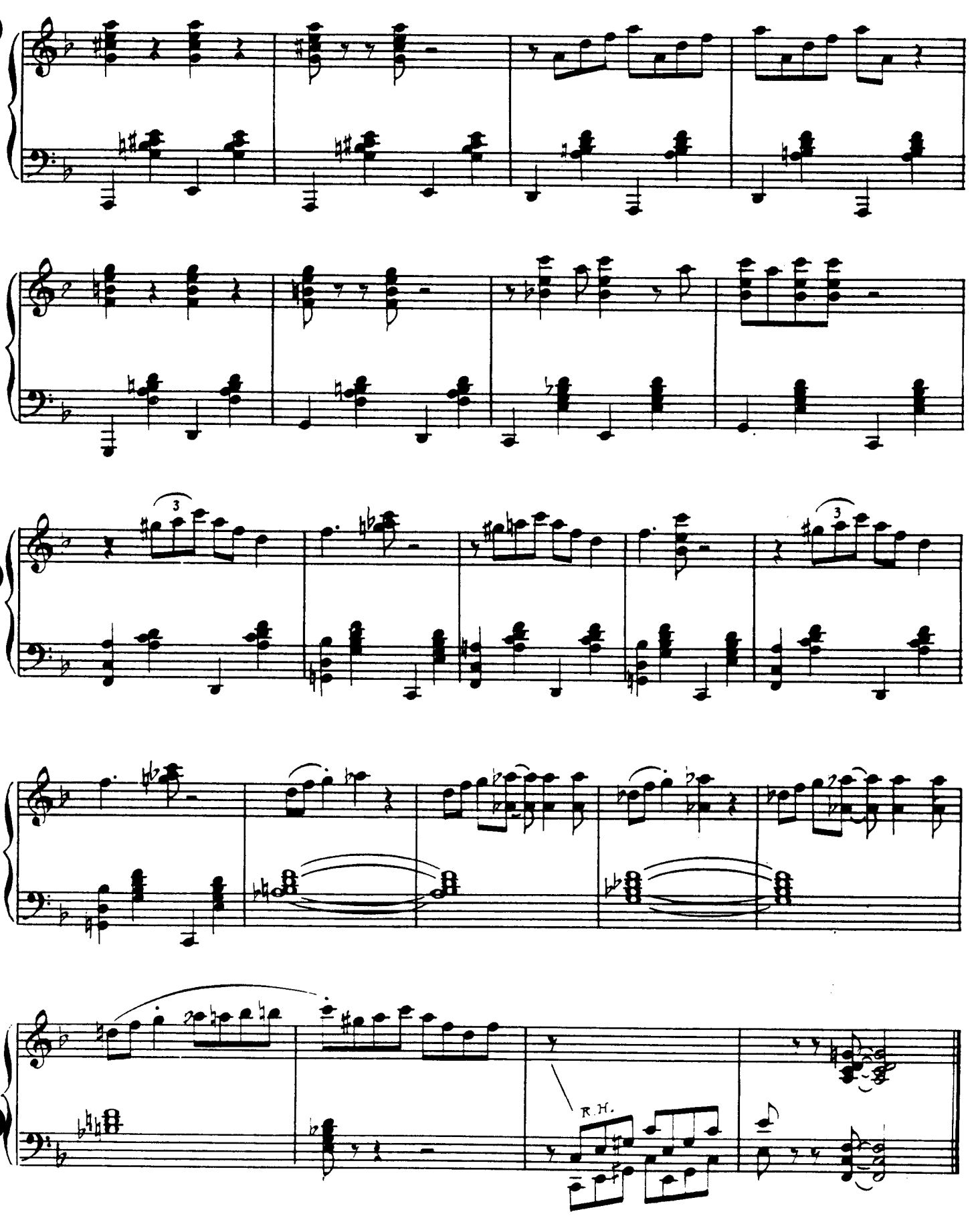

www.PianoEra.com
www.PianoEra.com/bbs

LET'S JUMP

By
AL KILLIAN

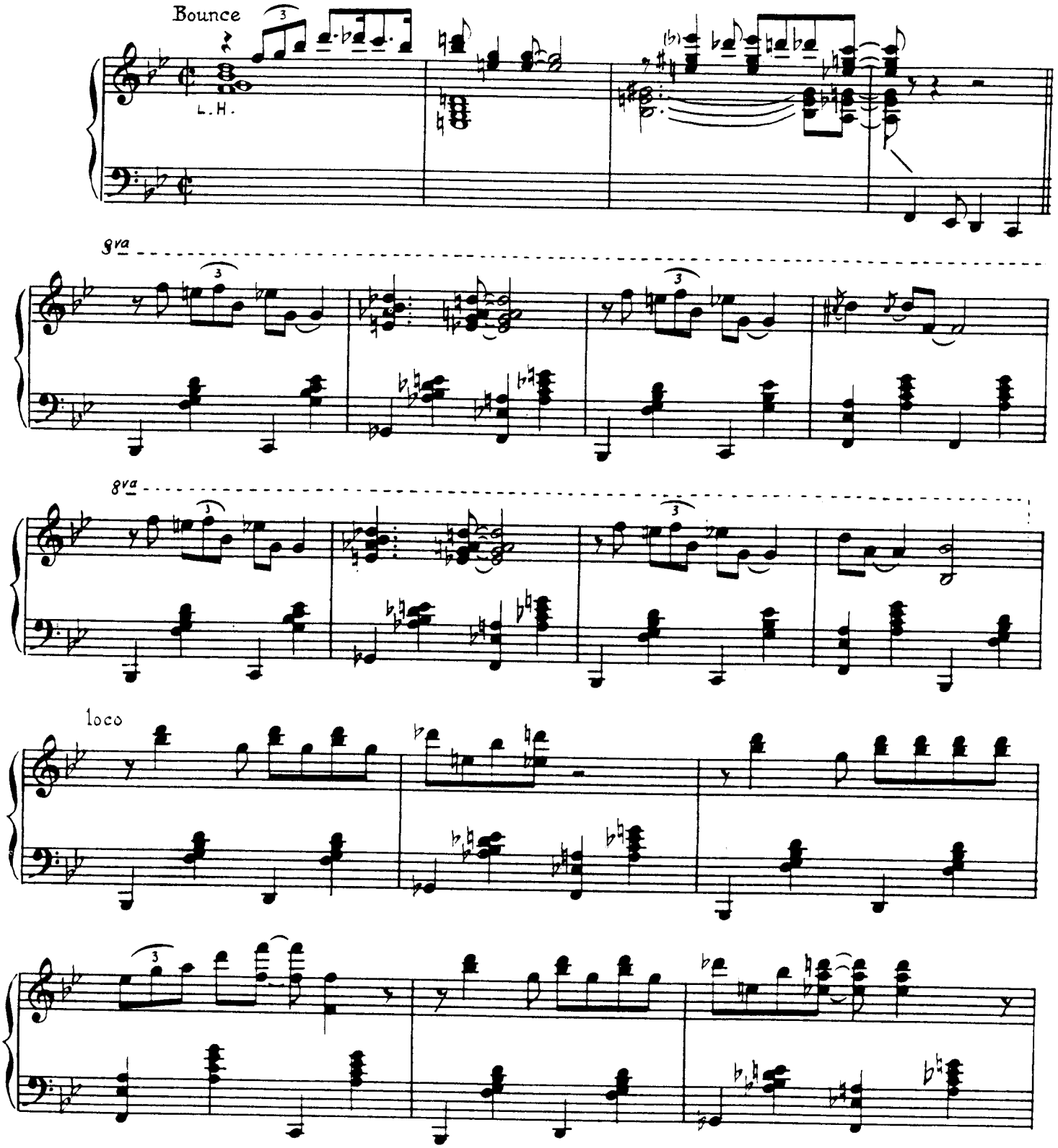

Copyright©1944 by Bregman, Vocco and Conn, Inc., 1619 Broadway, New York, N.Y.
Copyright renewed
International Copyright Secured Made in U.S.A.
All rights reserved, including the right of public performance for profit
Any arrangement or adaptation of this composition without the consent of the owner is an infringement of copyright

www.PianoEra.com www.PianoEra.com/bbs

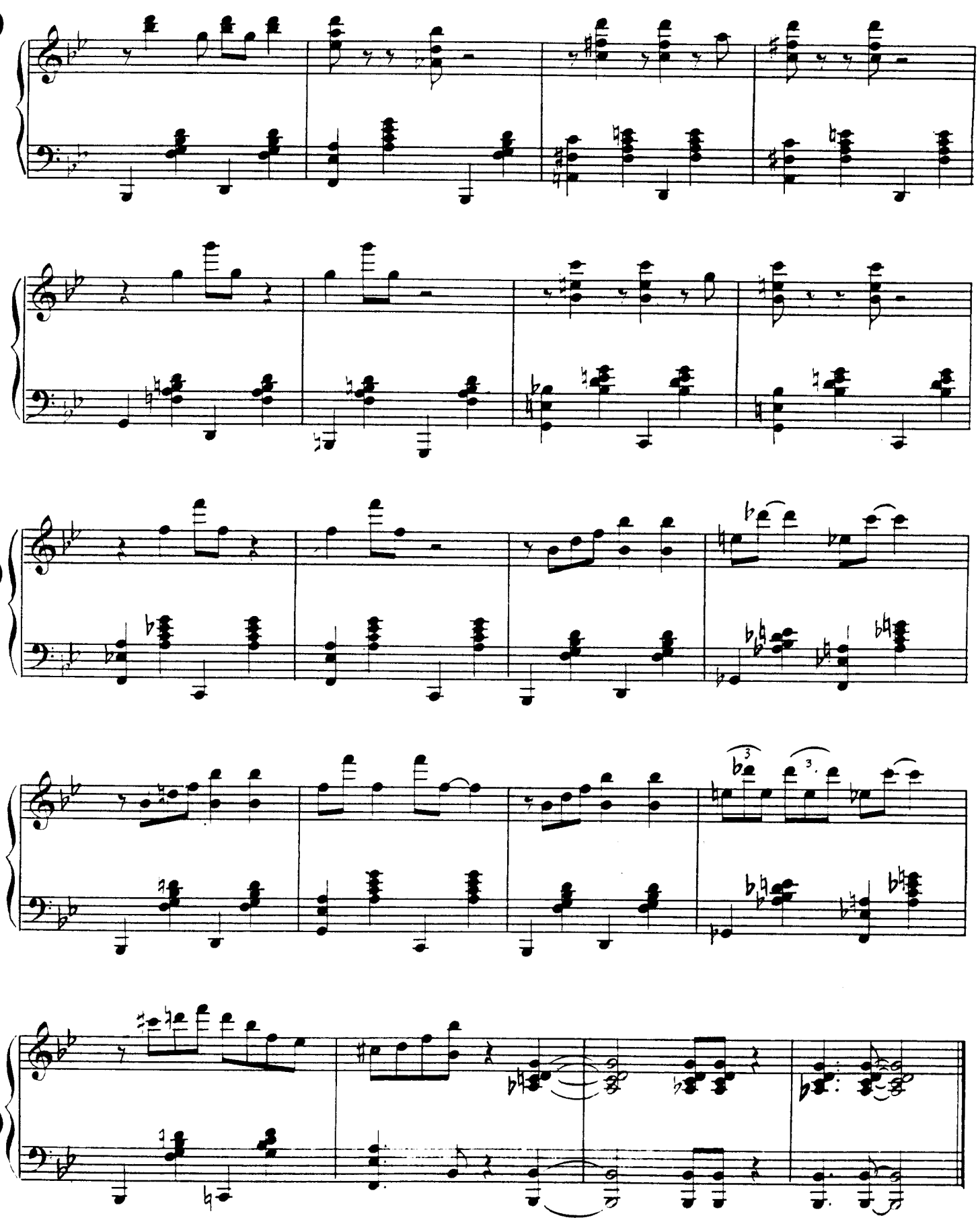

www.PianoEra.com
www.PianoEra.com/bbs

LOVE JUMPED OUT

By
BUCK CLAYTON

Bounce Tempo

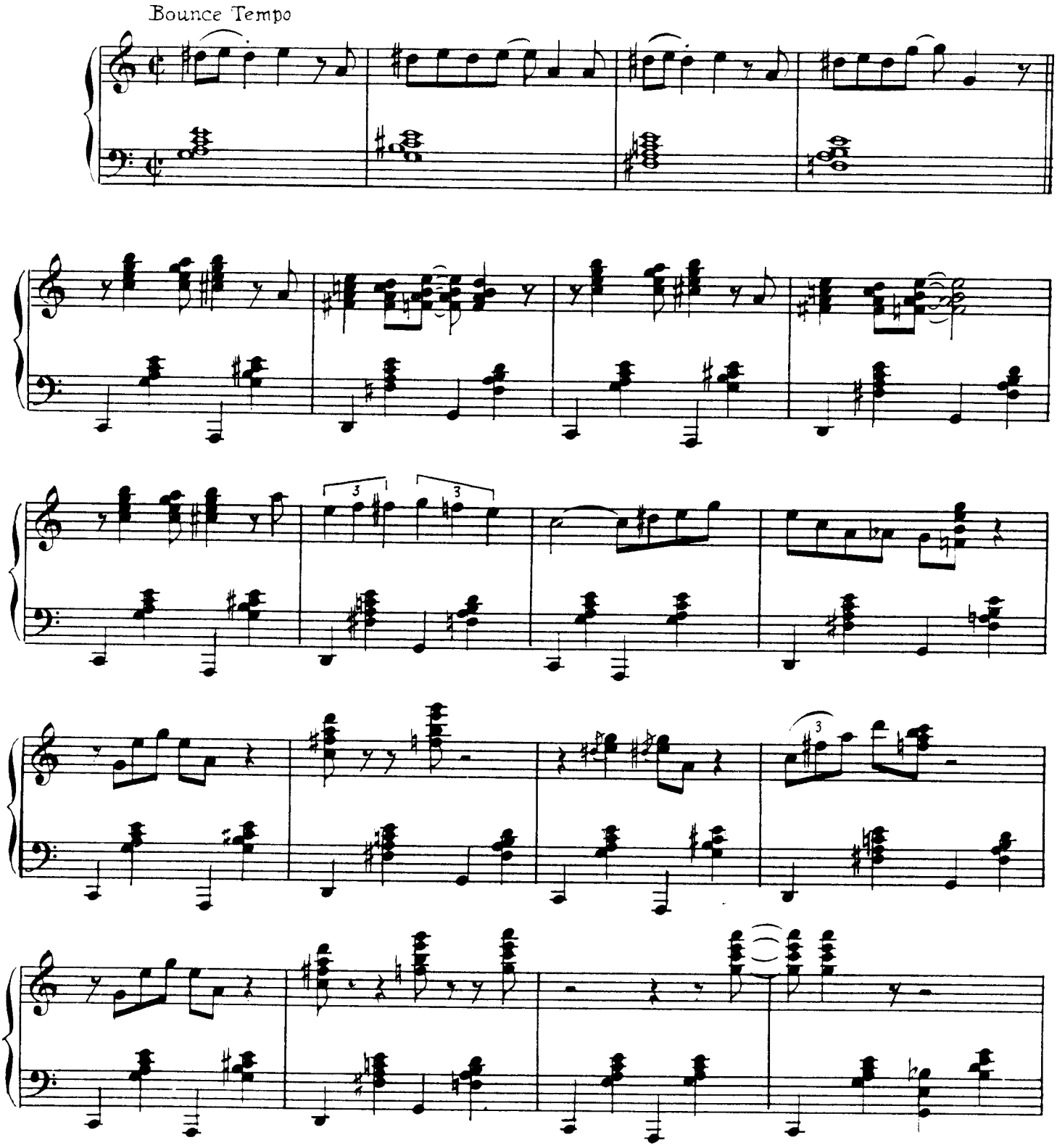

Copyright ©1941, 1943 by Bregman, Vocco and Conn, Inc., 1619 Broadway, New York, N.Y.
Copyright renewed
International Copyright Secured Made in U.S.A.
All rights reserved, including the right of public performance for profit
Any arrangement or adaptation of this composition without the consent of the owner is an infringement of copyright

www.PianoEra.com www.PianoEra.com/bbs

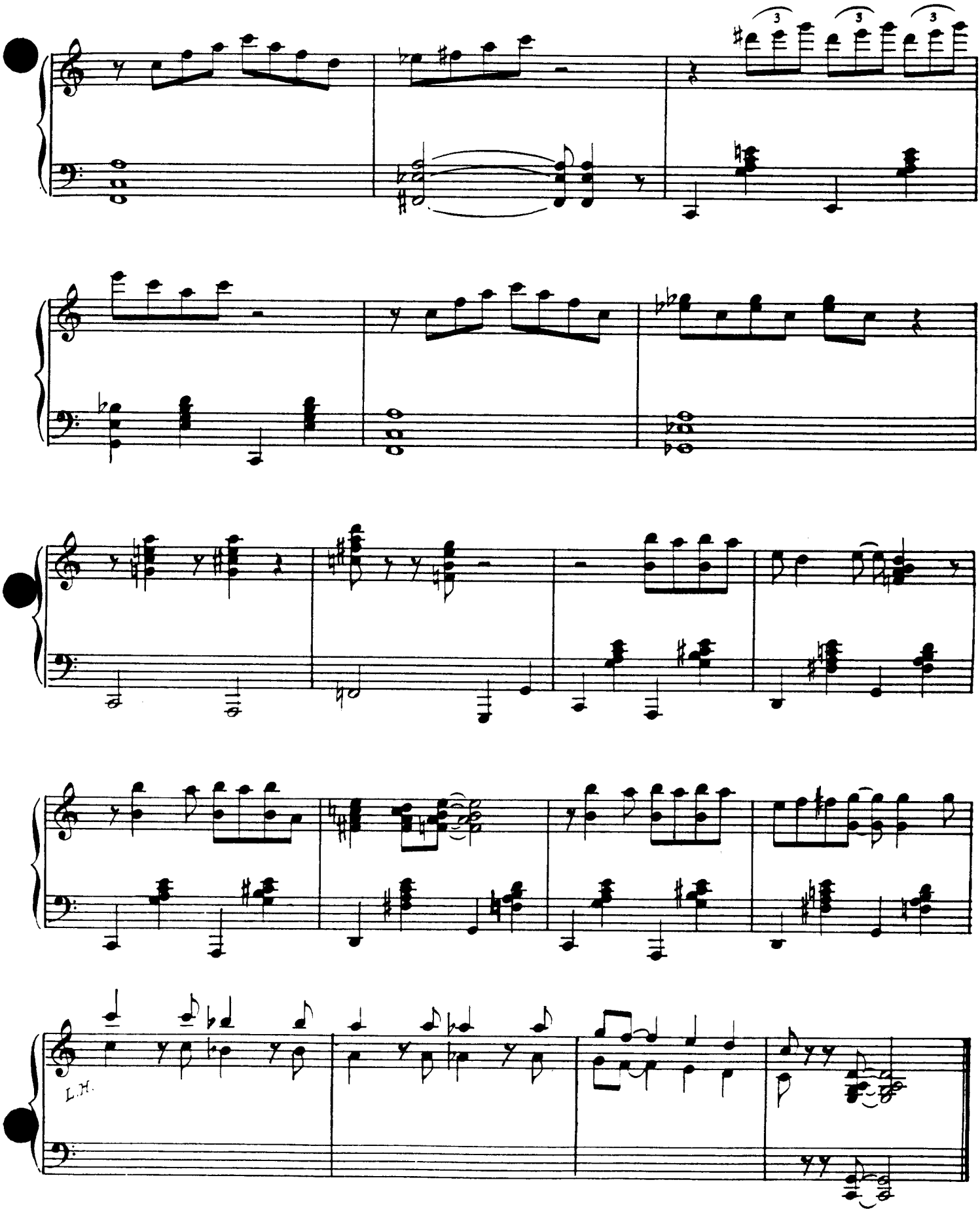

www.PianoEra.com

www.PianoEra.com/bbs

MISS THING

COUNT BASIE
SKIPPY MARTIN

Moderate Swing Tempo

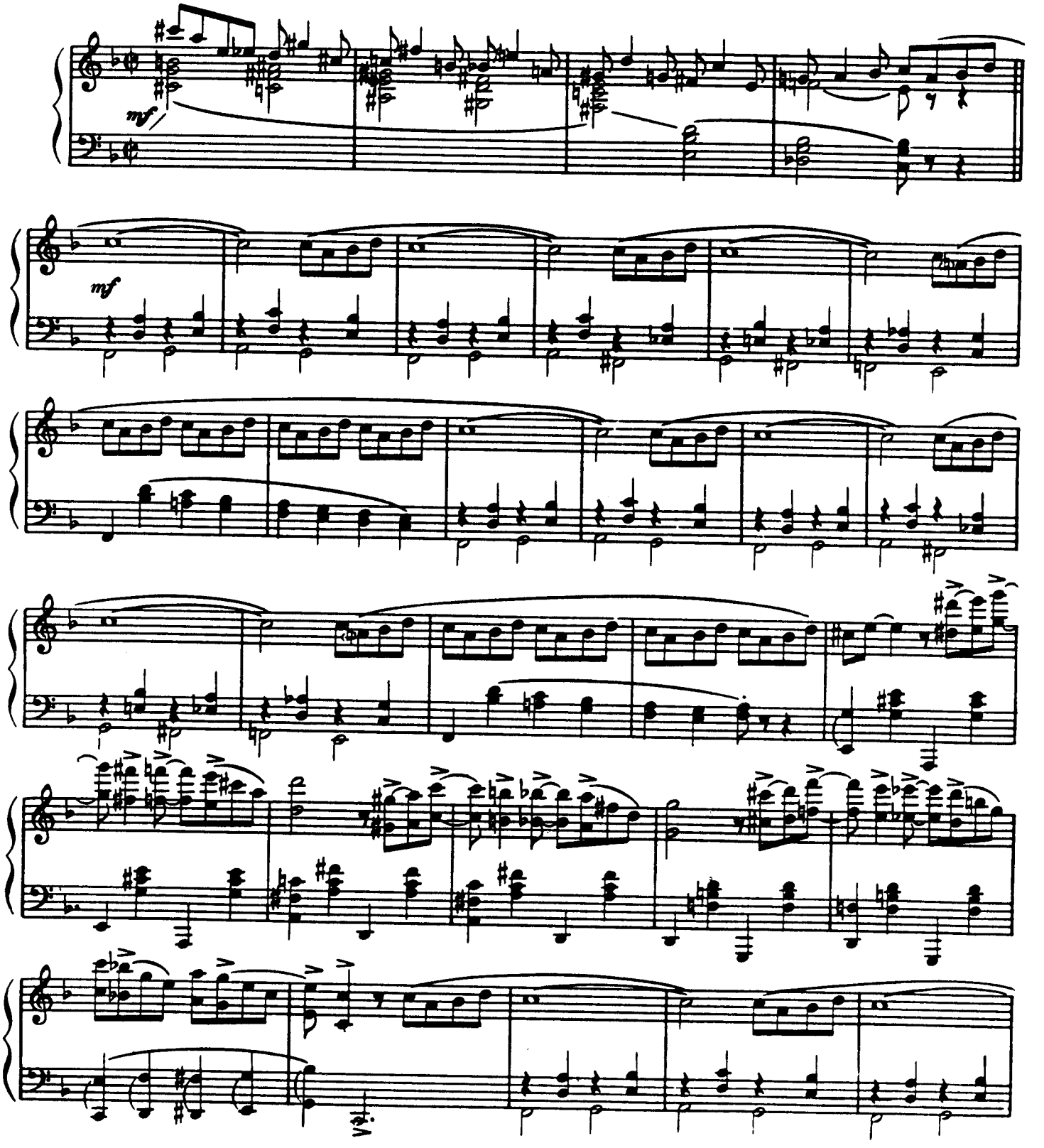

Copyright©1939 by Bregman, Vocco and Conn, Inc., 1619 Broadway, New York, N.Y.
Copyright renewed
International Copyright Secured Made in U.S.A.
All rights reserved, including the right of public performance for profit

www.PianoEra.com
www.PianoEra.com/bbs

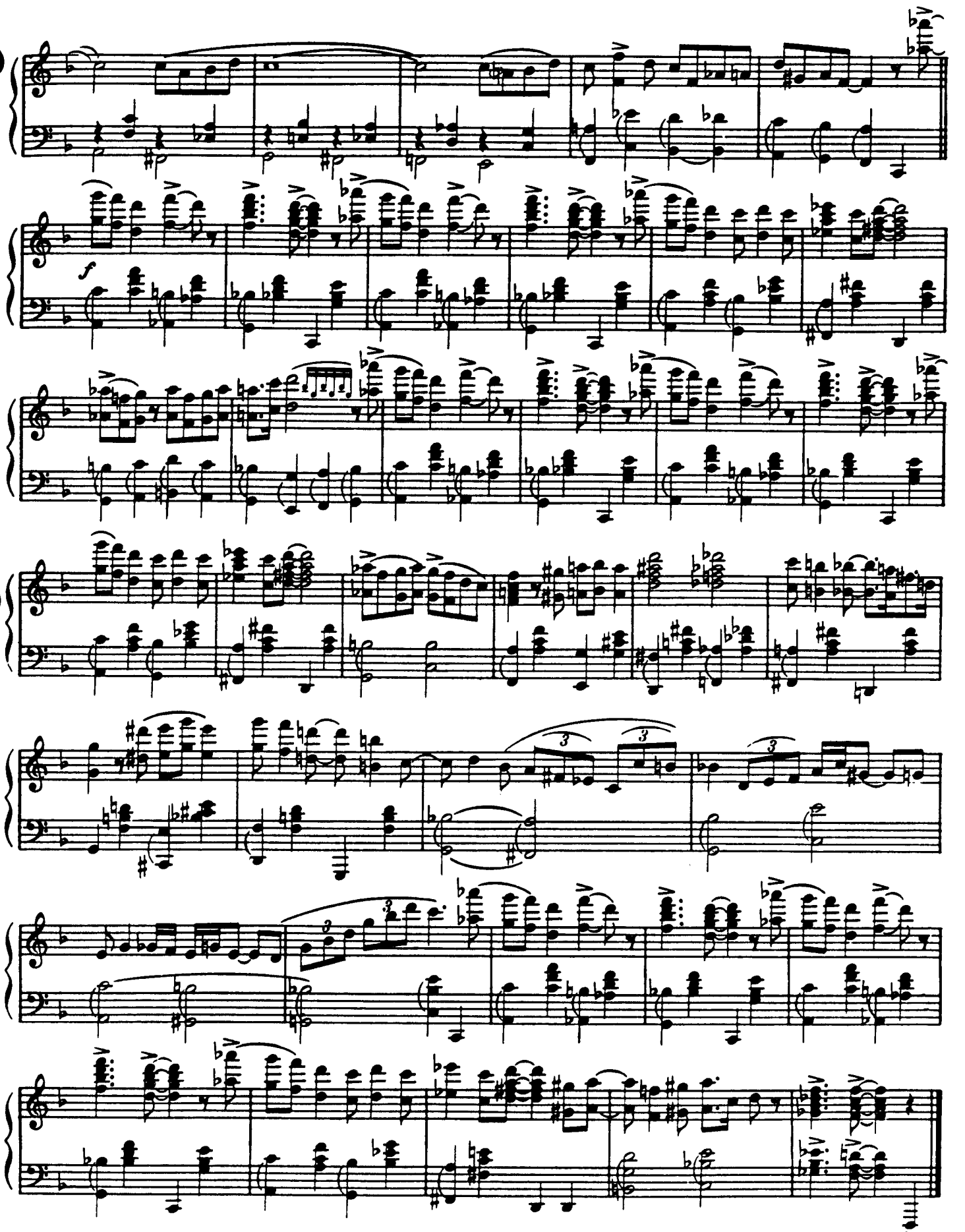

www.PianoEra.com

www.PianoEra.com/bbs

NoBoDY KNOWS

LESTER YOUNG
COUNT BASIE
JAMES RUSHING

Slow Blues Tempo

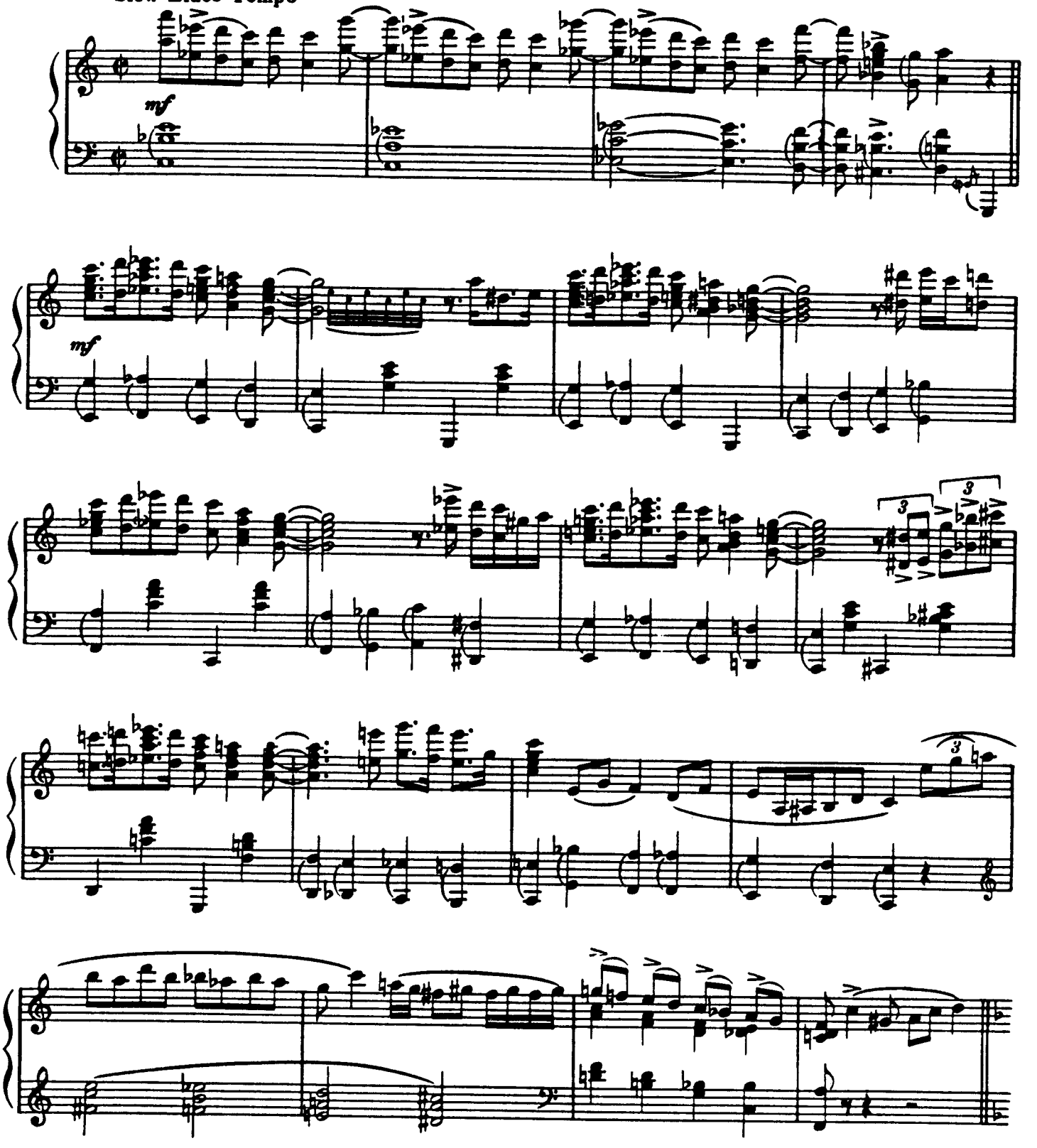

Copyright© 1940 by Bregman, Vocco and Conn, Inc., 1619 Broadway, New York, N.Y.
Copyright renewed
International Copyright Secured Made in U.S.A.
All rights reserved, including the right of public performance for profit

www.PianoEra.com www.PianoEra.com/bbs

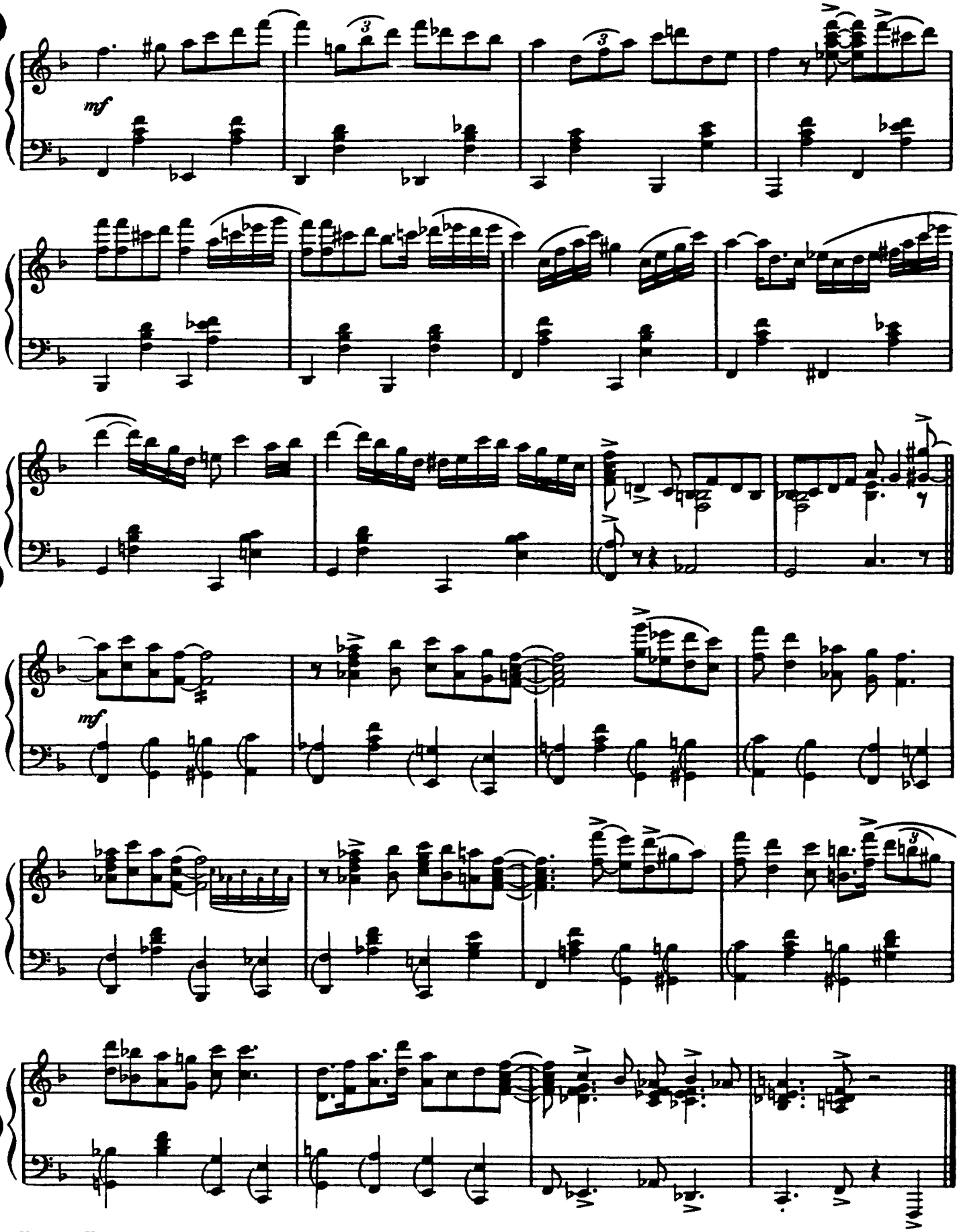

www.PianoEra.com
www.PianoEra.com/bbs

Panassie Stomp

COUNT BASIE

Brightly

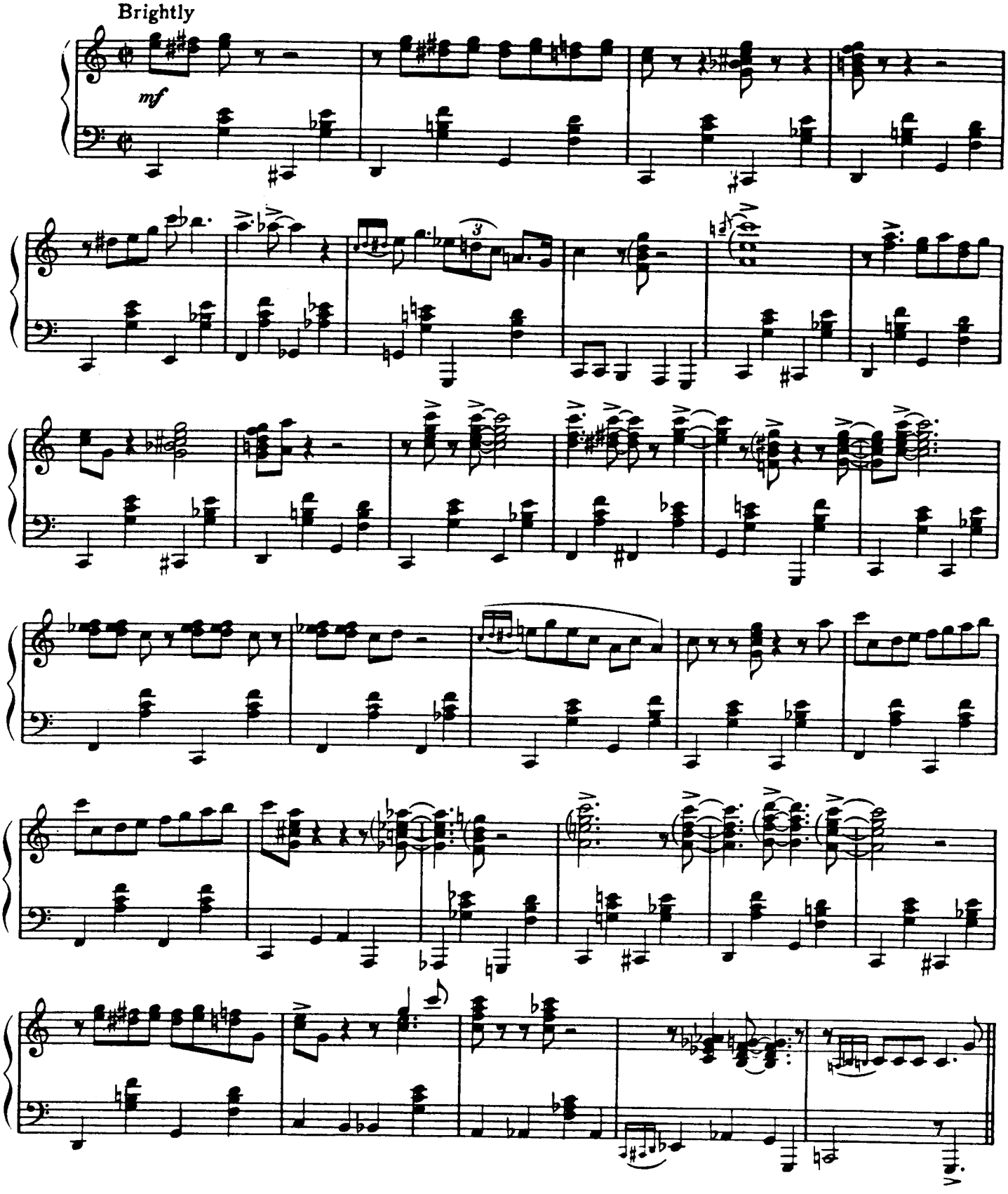

Copyright©1939 by Bregman, Vocco and Conn, Inc., 1619 Broadway, New York, N.Y.
Copyright renewed
International Copyright Secured Made in U.S.A.
All rights reserved, including the right of public performance for profit

www.PianoEra.com
www.PianoEra.com/bbs

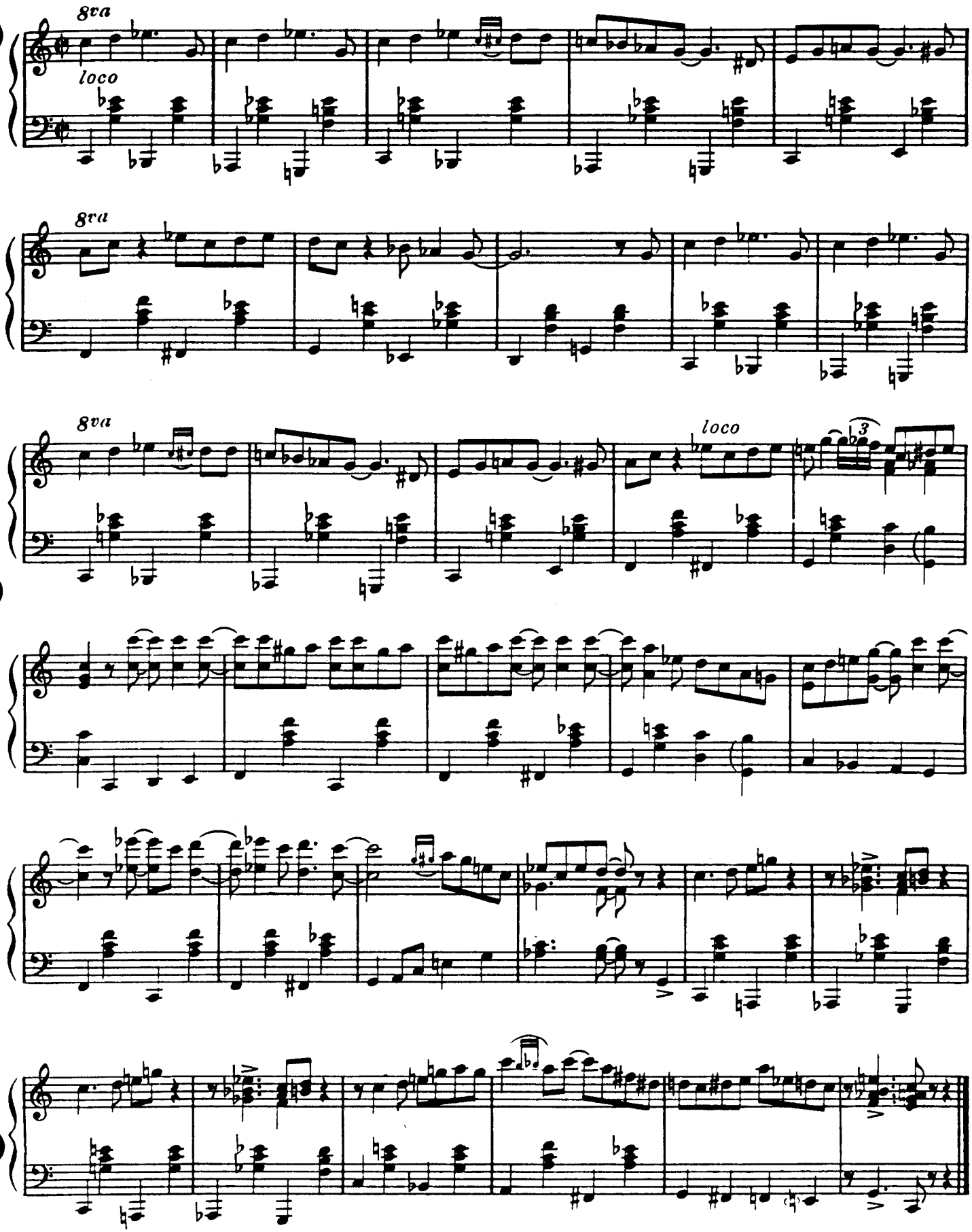

www.PianoEra.com
www.PianoEra.com/bbs

POUND CAKE

By
COUNT BASIE

Jump Tempo

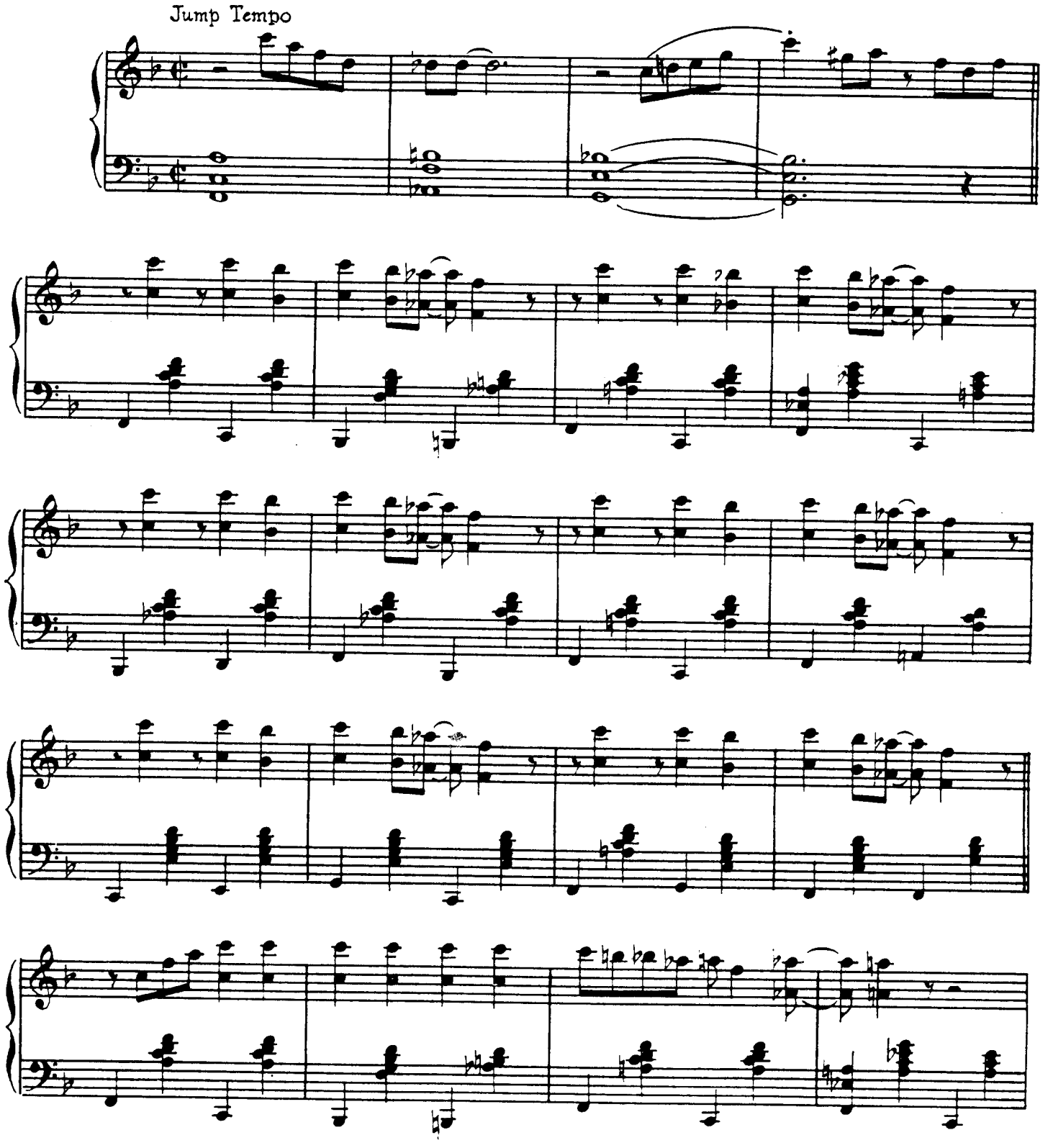

Copyright©1939,1945 by Bregman, Vocco and Conn, Inc., 1619 Broadway, New York, N.Y.
International Copyright Secured Made in U.S.A.
All rights reserved, including the right of public performance for profit
Any arrangement or adaptation of this composition without the consent of the owner is an infringement of copyright

www.PianoEra.com www.PianoEra.com/bbs

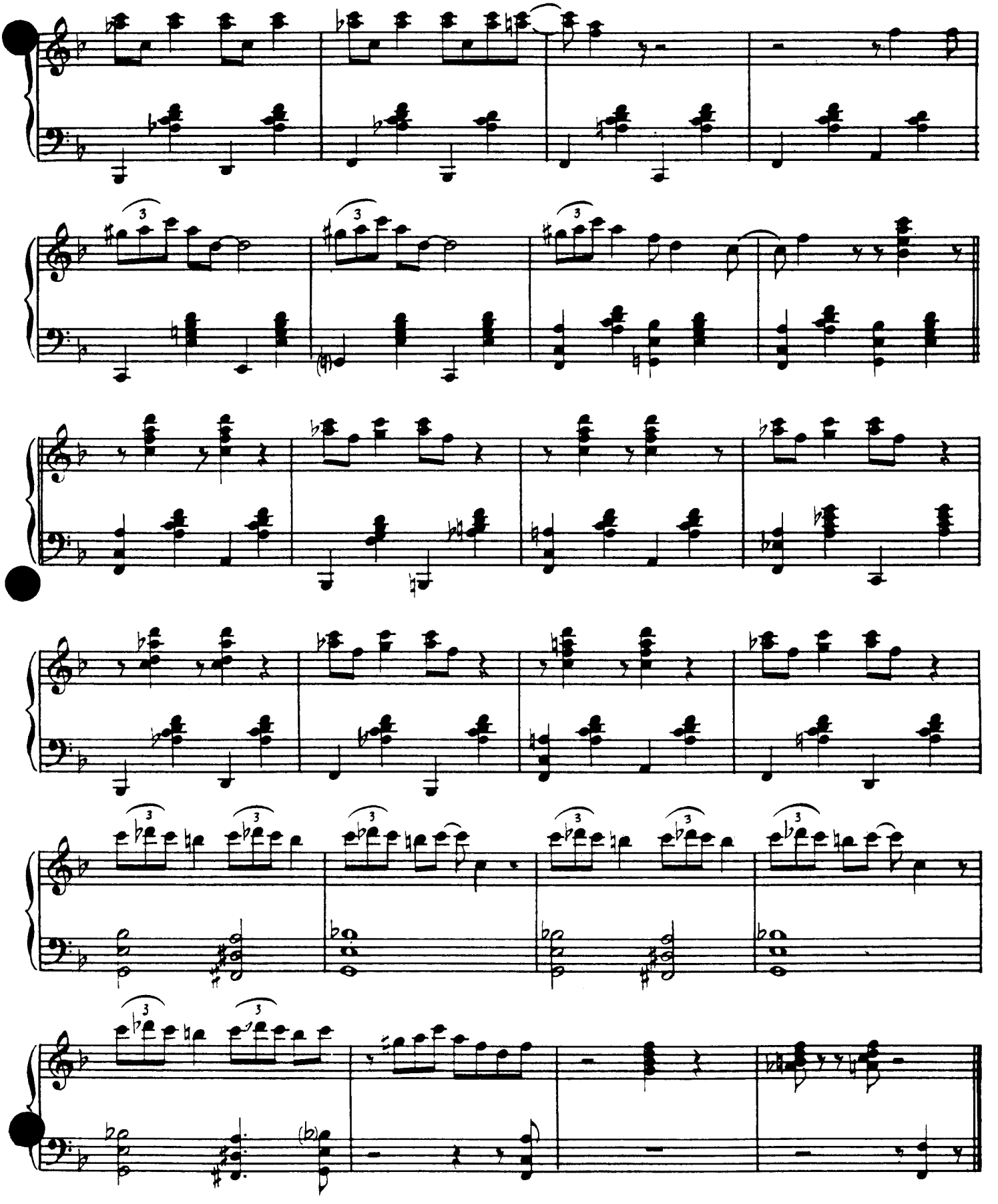

www.PianoEra.com

www.PianoEra.com/bbs

ReD BaNK BOOGie

By COUNT BASIE and
BUCK CLAYTON

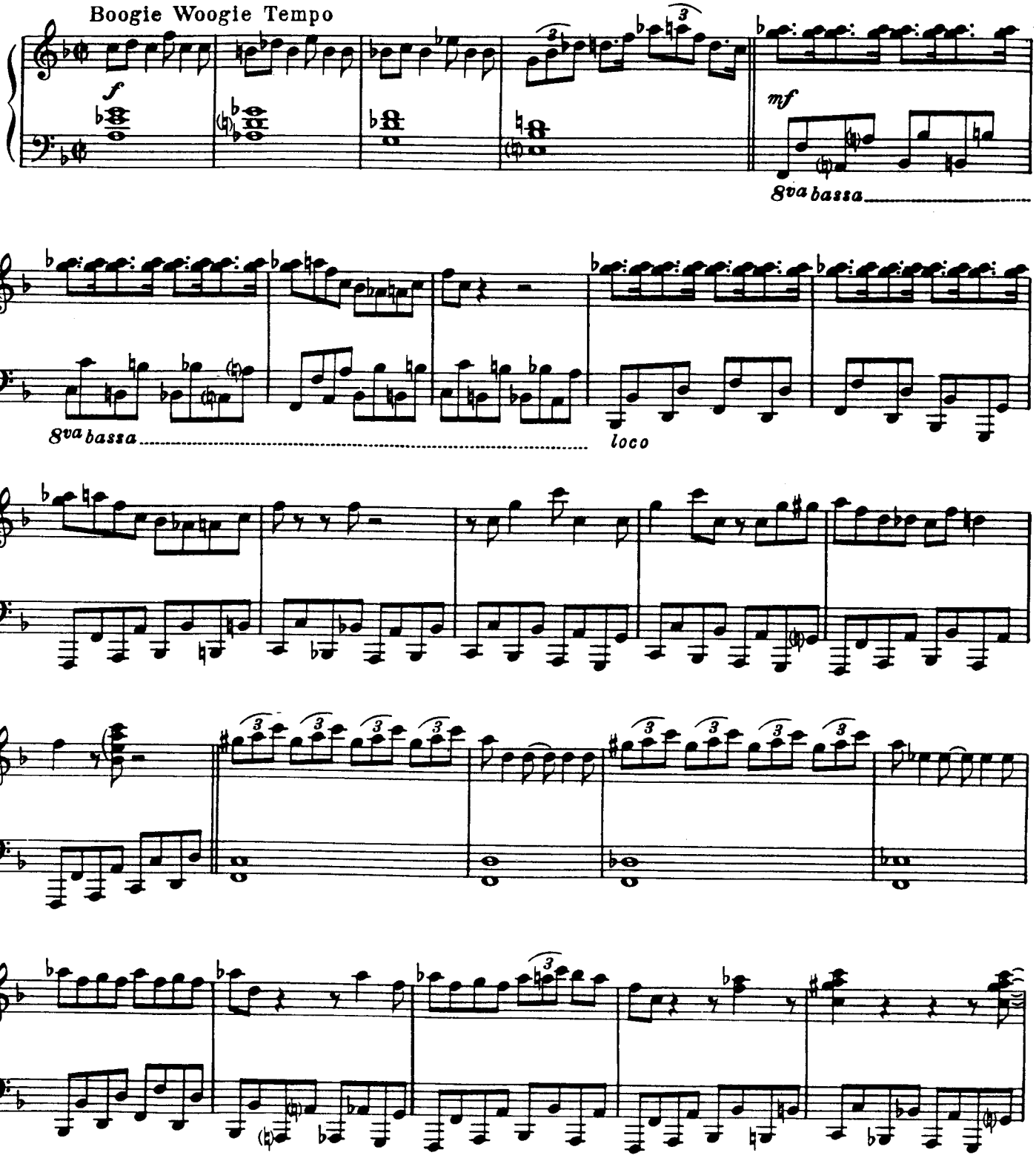

Copyright ©1943 by Bregman, Vocco and Conn, Inc., 1619 Broadway, New York, N.Y.
Copyright renewed
International Copyright Secured Made in U.S.A.
All Rights Reserved Including Public Performance For Profit
Any arrangement or adaptation of this composition without the consent of the owner is an infringement of copyright

www.PianoEra.com www.PianoEra.com/bbs

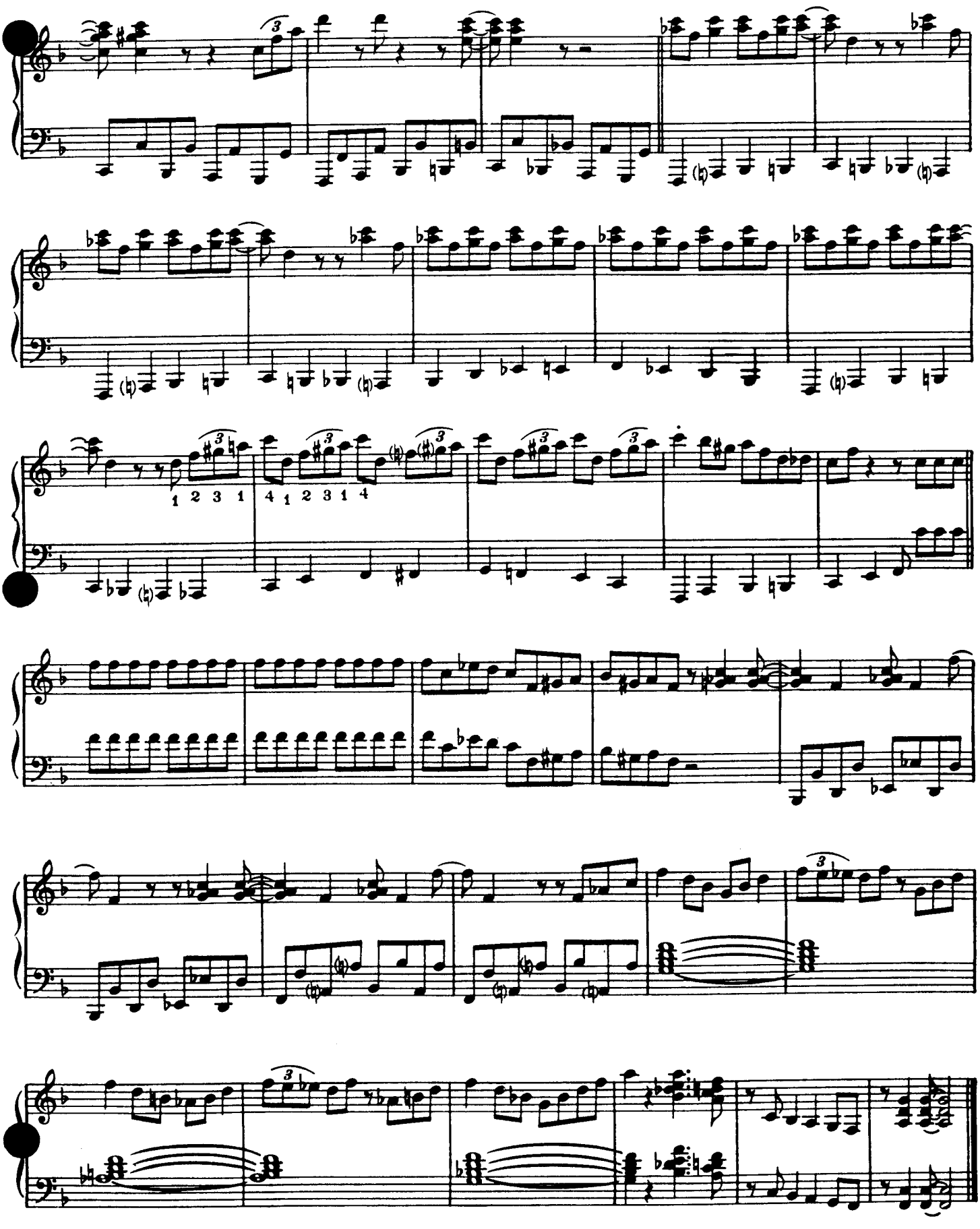

www.PianoEra.com
www.PianoEra.com/bbs

RIFF INTERLUDE

COUNT BASIE

Moderate Swing Tempo

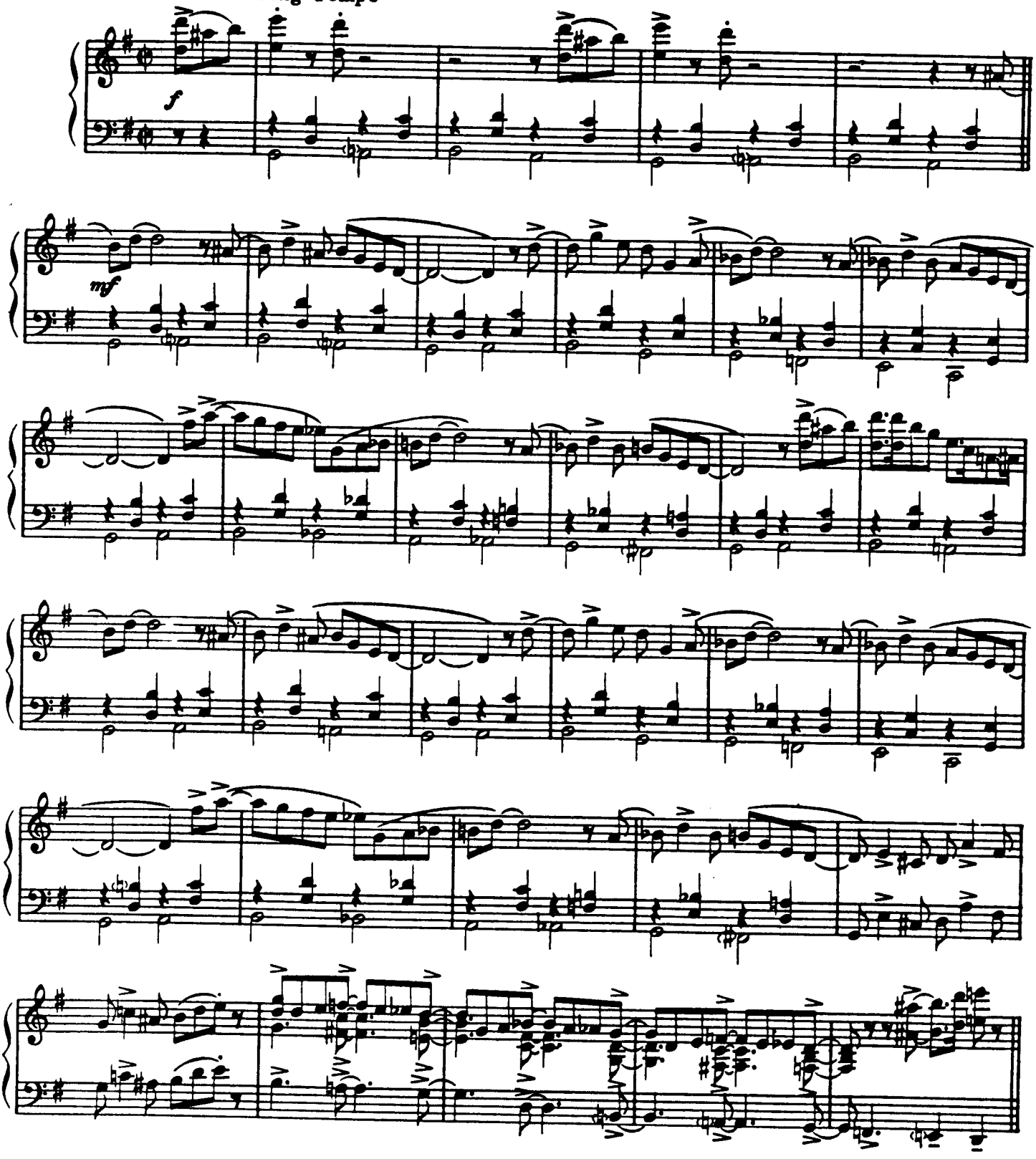

Copyright ©1940 by Bregman, Vocco and Conn, Inc., 1619 Broadway, New York, N.Y.
Copyright renewed
International Copyright Secured Made in U.S.A.
All rights reserved, including the right of public performance for profit

www.PianoEra.com
www.PianoEra.com/bbs

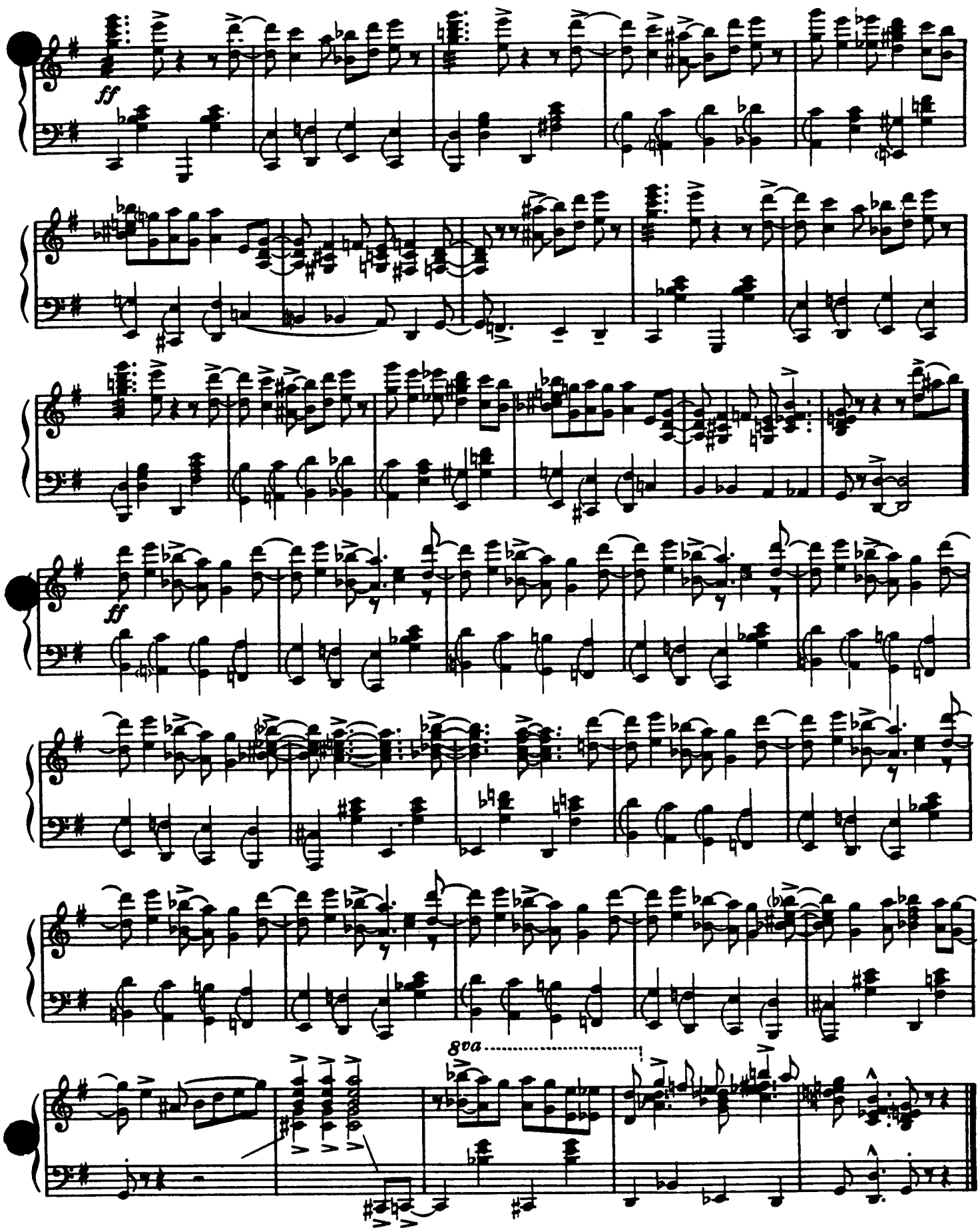

Riff Interlude-2

www.PianoEra.com
www.PianoEra.com/bbs

RocKaBYe BaSiE

By COUNT BASIE
SHAD COLLINS and
LESTER YOUNG

Jump Boogie

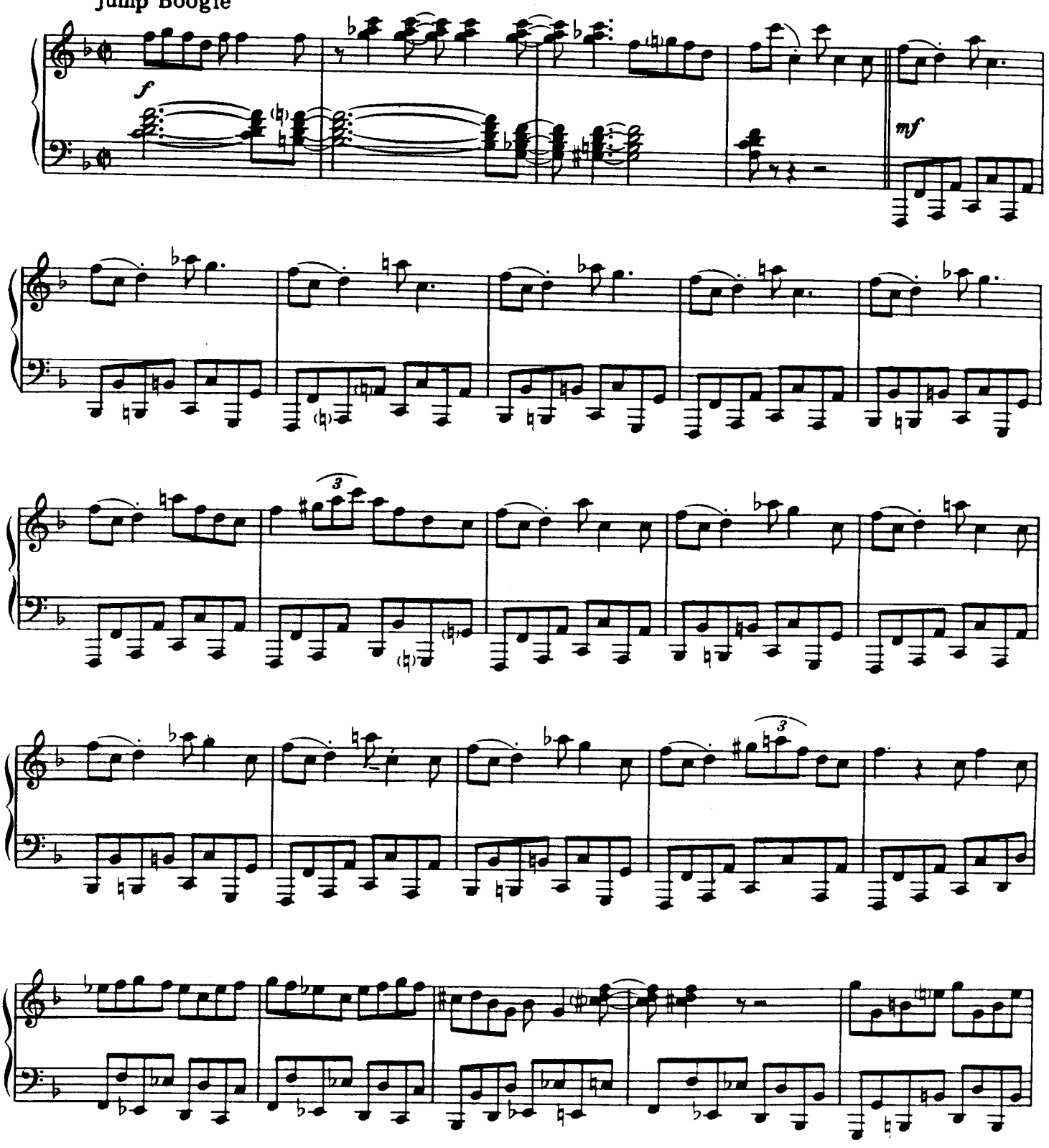

Copyright©1939 by Bregman, Vocco and Conn, Inc., 1619 Broadway, New York, N.Y.
Copyright renewed
International Copyright Secured Made in U.S.A.
All Rights Reserved Including Public Performance For Profit
Any arrangement or adaptation of this composition without the consent of the owner is an infringement of copyright

www.PianoEra.com
www.PianoEra.com/bbs

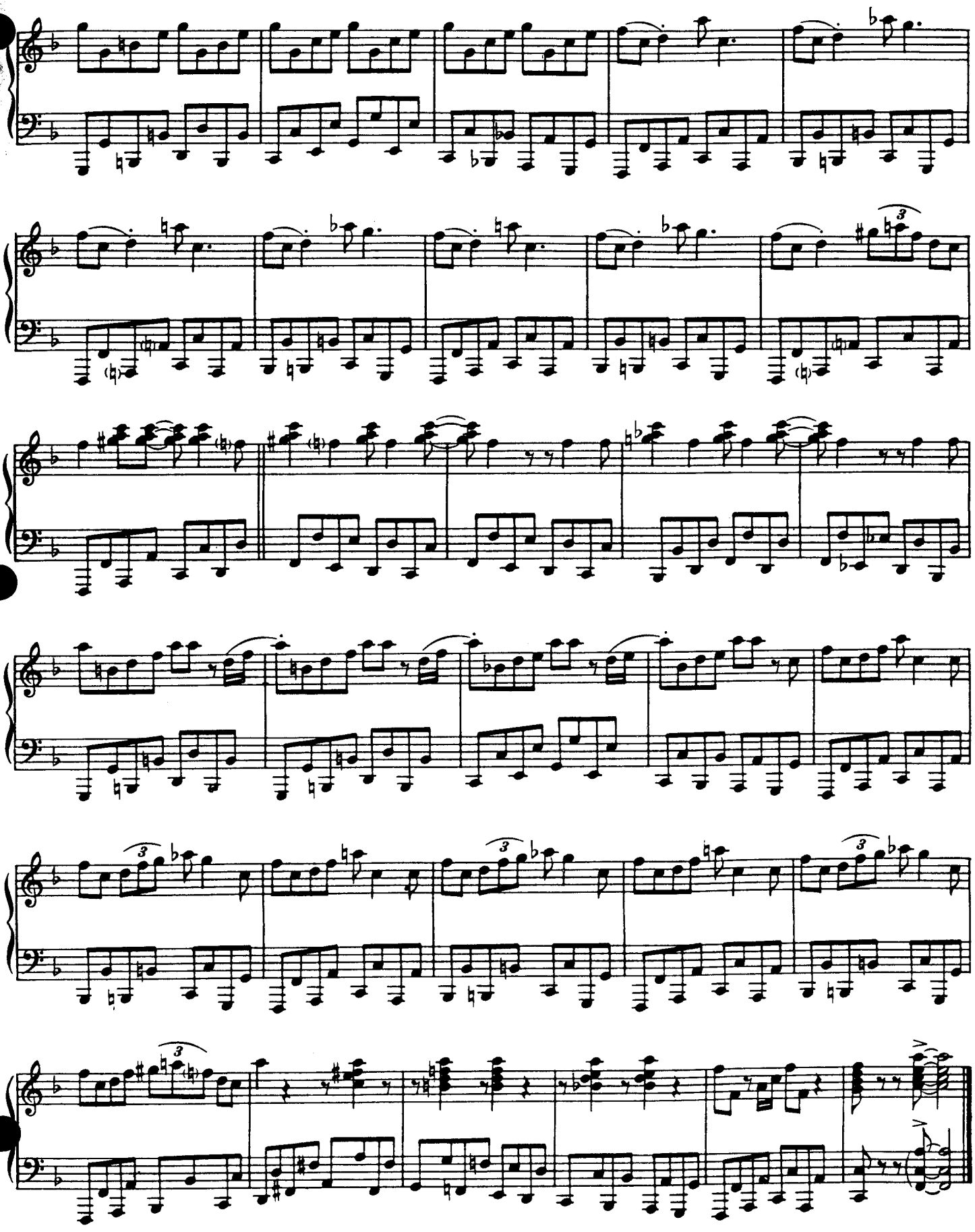

www.PianoEra.com
www.PianoEra.com/bbs

RoSeLaND SHUFFLE

By COUNT BASIE

Bright Jump Tempo

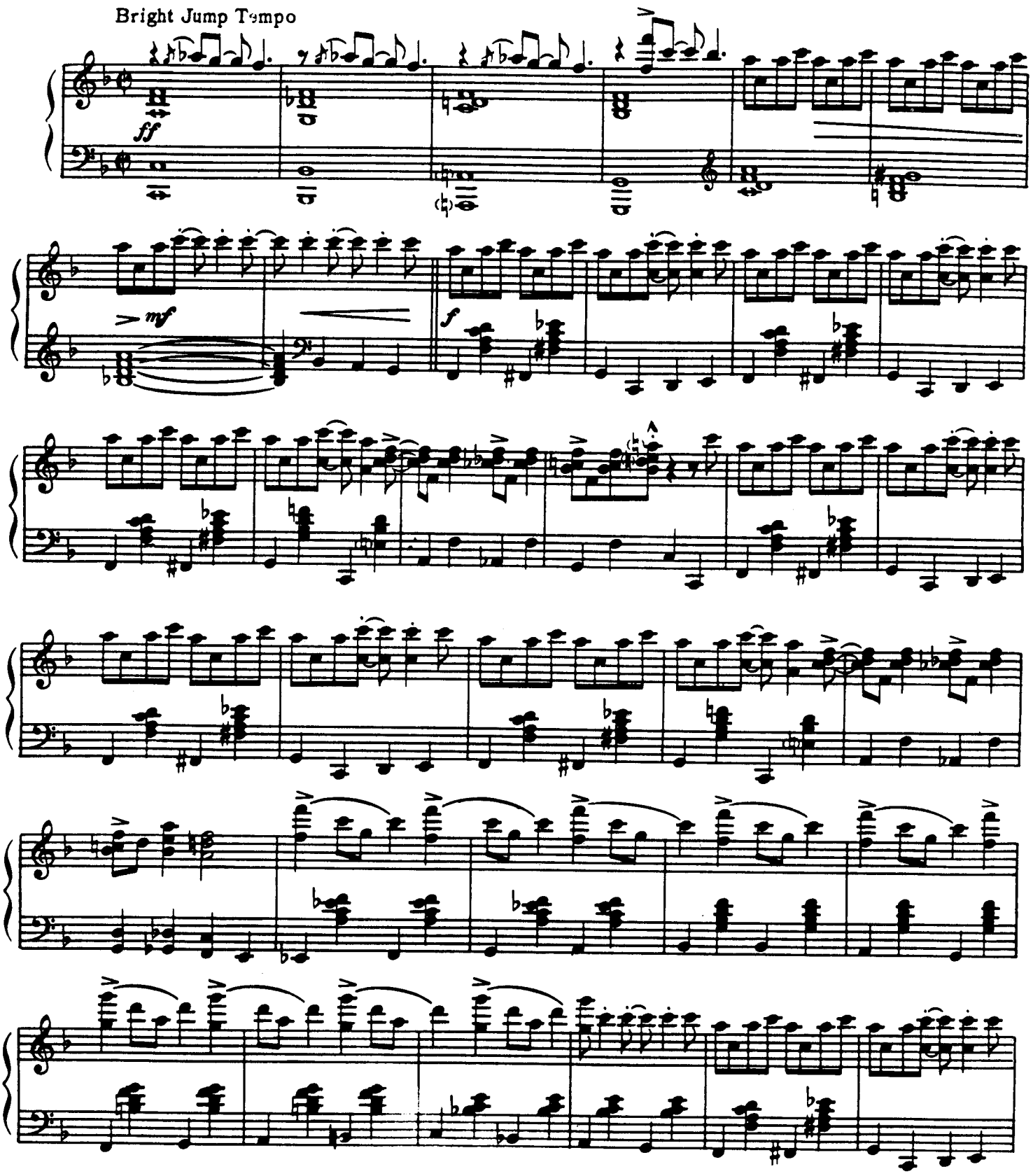

Copyright©1943 by Bregman, Vocco and Conn, Inc., 1619 Broadway, New York, N.Y.
Copyright renewed
International Copyright Secured Made in U.S.A.
All Rights Reserved Including the right of public performance for profit

www.PianoEra.com
www.PianoEra.com/bbs

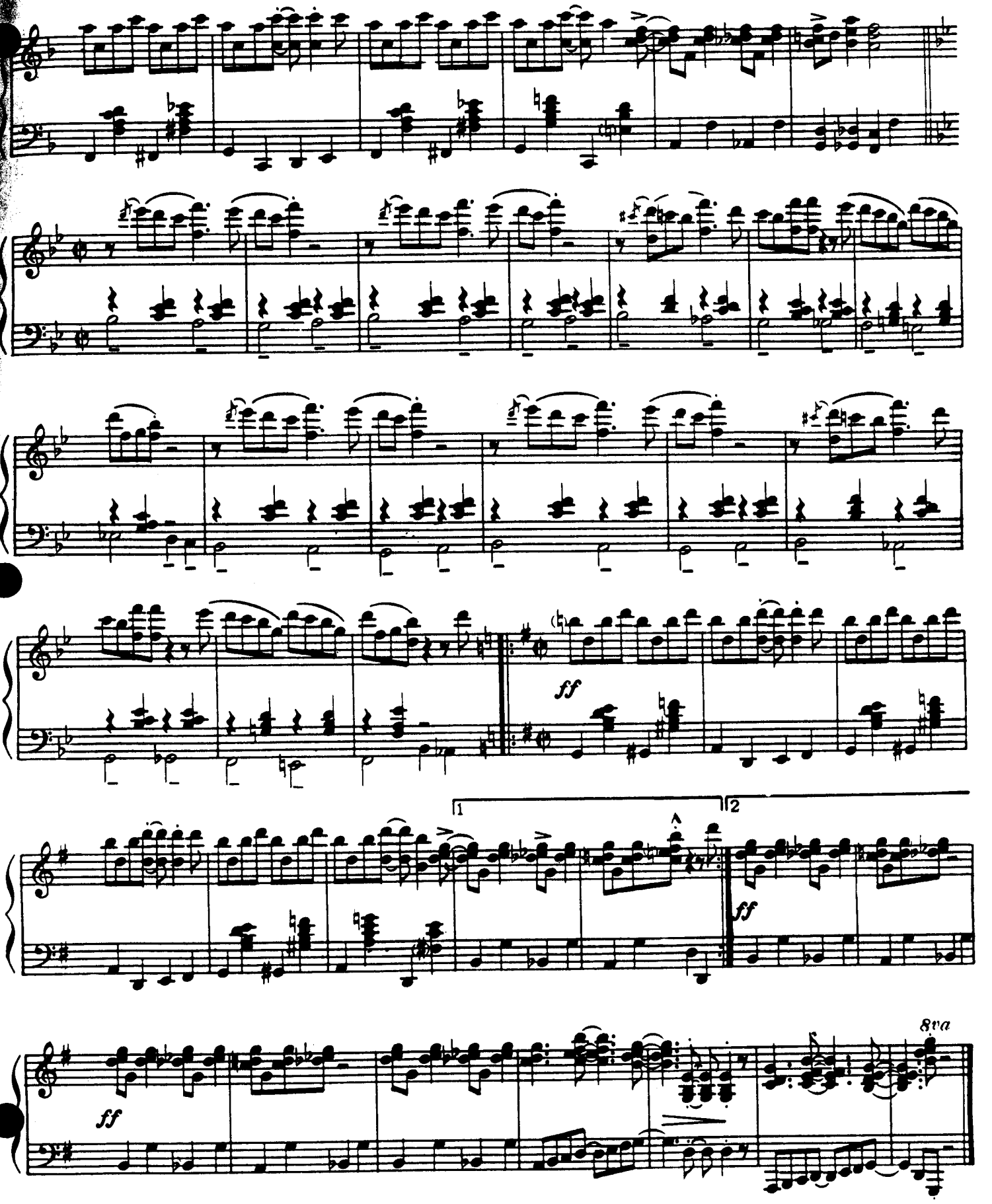

www.PianoEra.com www.PianoEra.com/bbs

ROYAL FLUSH

By COUNT BASIE

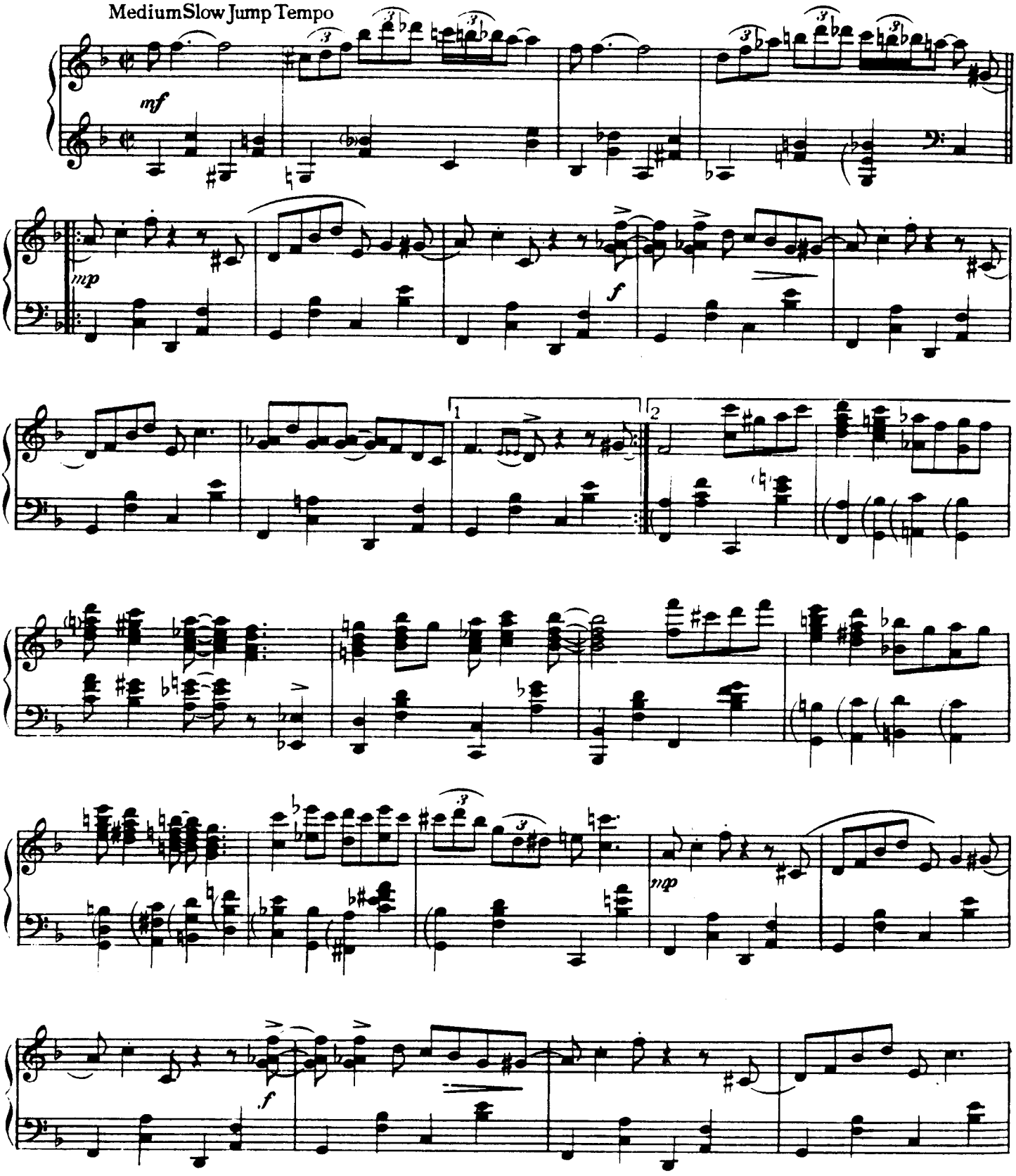

Copyright© 1942 by Bregman, Vocco and Conn, Inc., 1619 Broadway, New York, N.Y.
Copyright renewed
International Copyright Secured Made in U.S.A.
All Rights Reserved Including the right of public performance for profit

www.PianoEra.com www.PianoEra.com/bbs

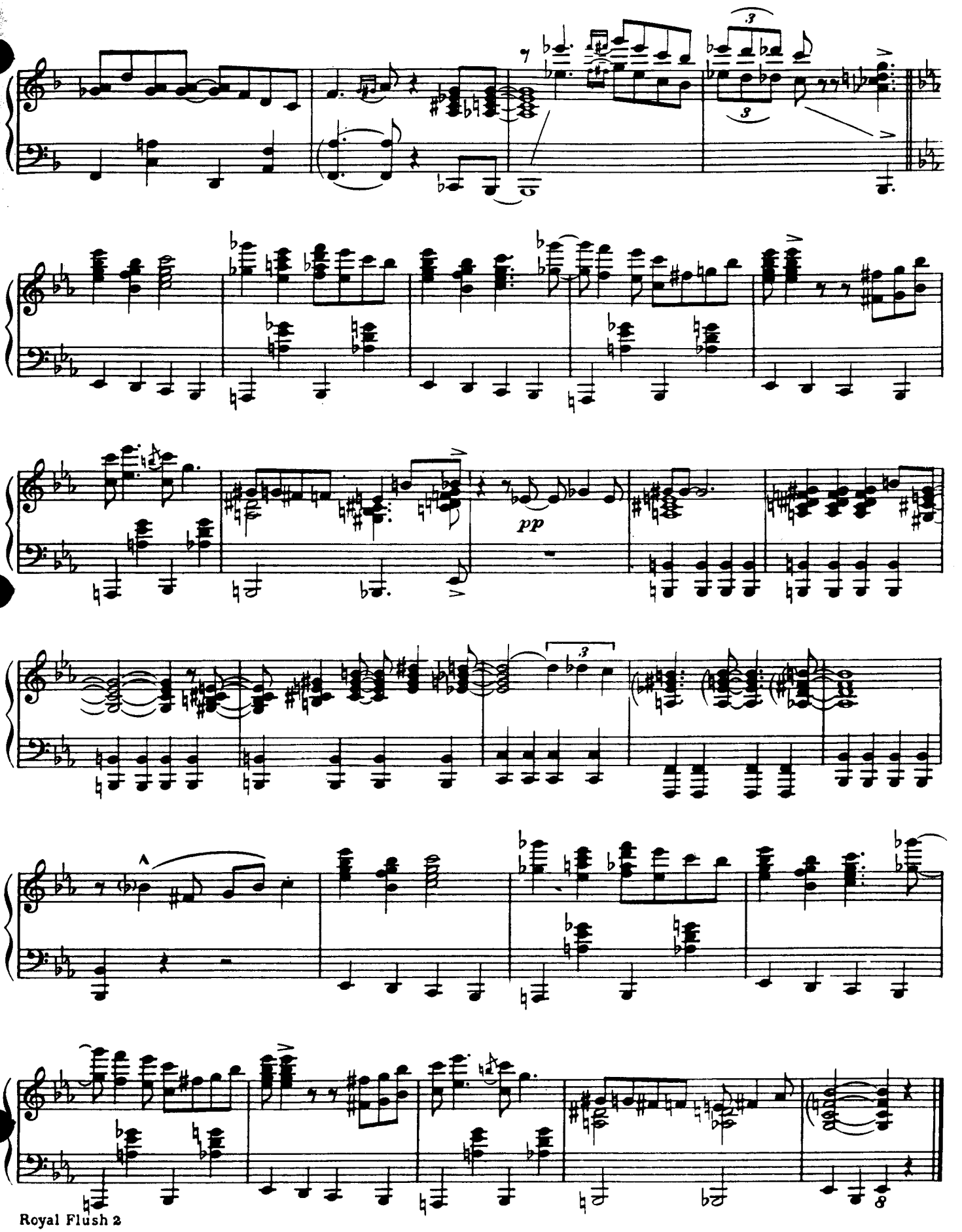

www.PianoEra.com www.PianoEra.com/bbs

SeNT FOR YoU YeSTeRDaY (AND HeRe YoU CoMe ToDaY)

COUNT BASIE
ED DURHAM
JAMES RUSHING

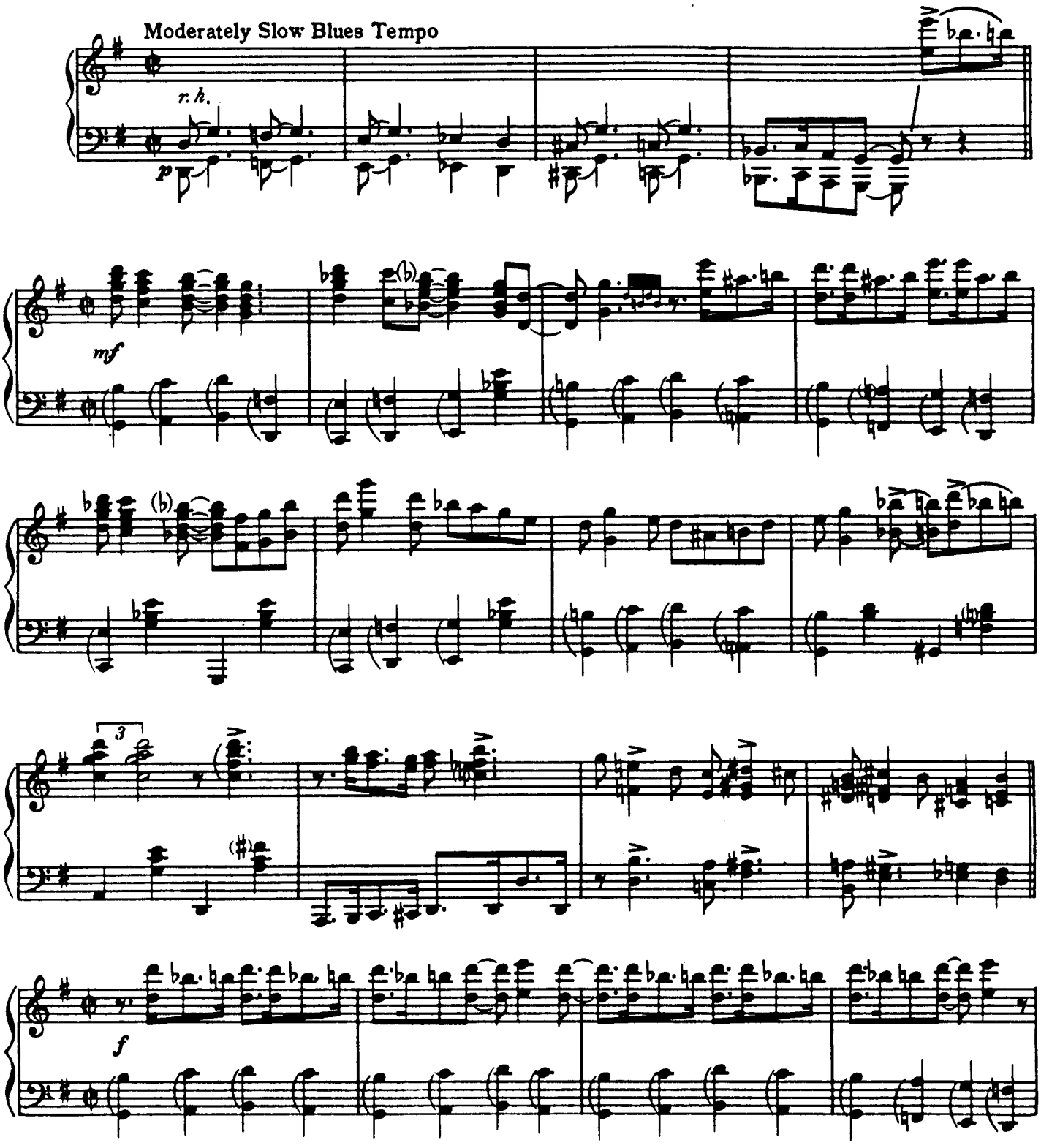

Copyright©1939 by Bregman, Vocco and Conn, Inc., 1619 Broadway, New York, N.Y.
Copyright renewed
International Copyright Secured Made in U.S.A.
All rights reserved, including the right of public performance for profit

www.PianoEra.com
www.PianoEra.com/bbs

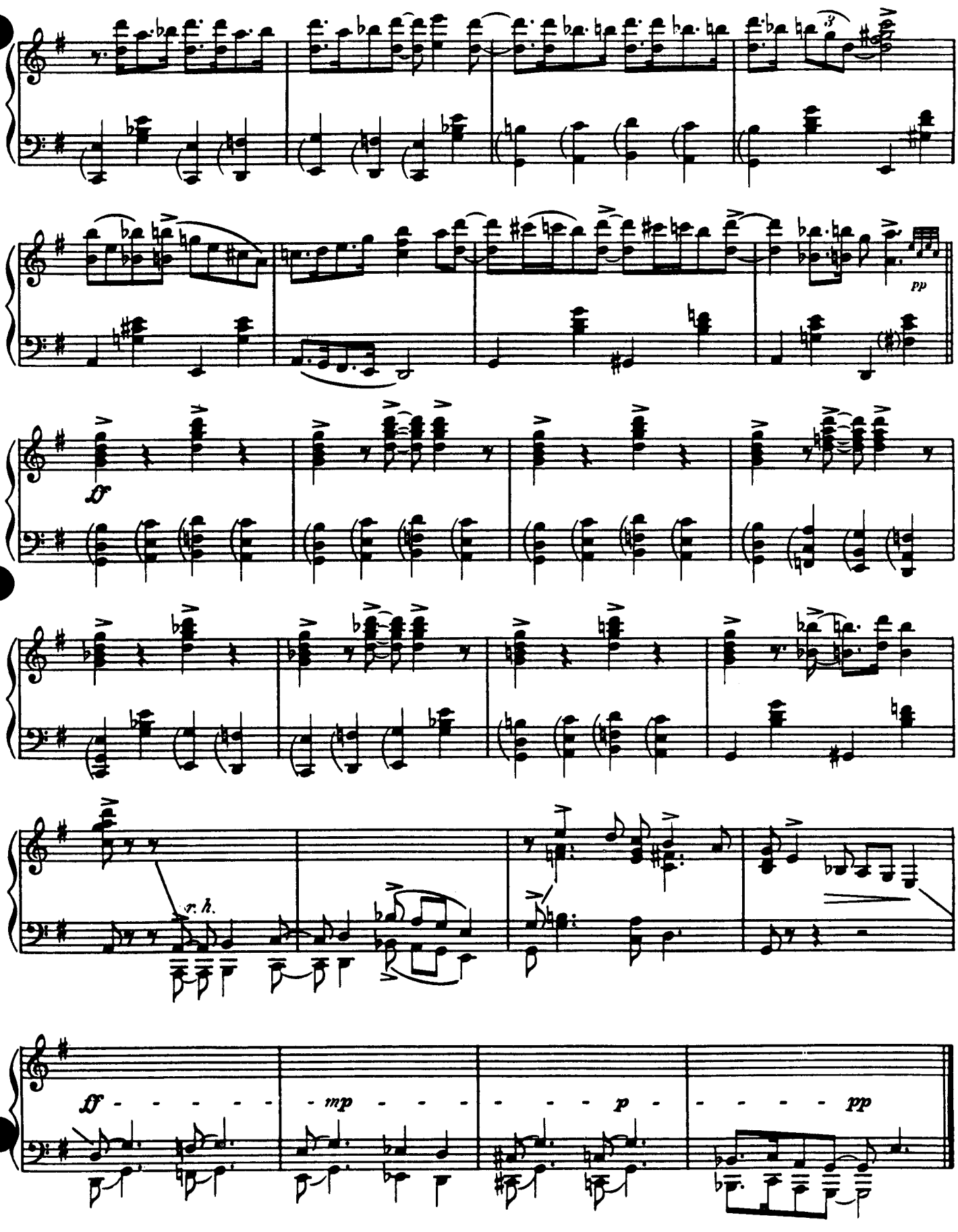

www.PianoEra.com
www.PianoEra.com/bbs

SHORTY GEORGE

ANDY GIBSON
COUNT BASIE

Moderate Bounce Tempo

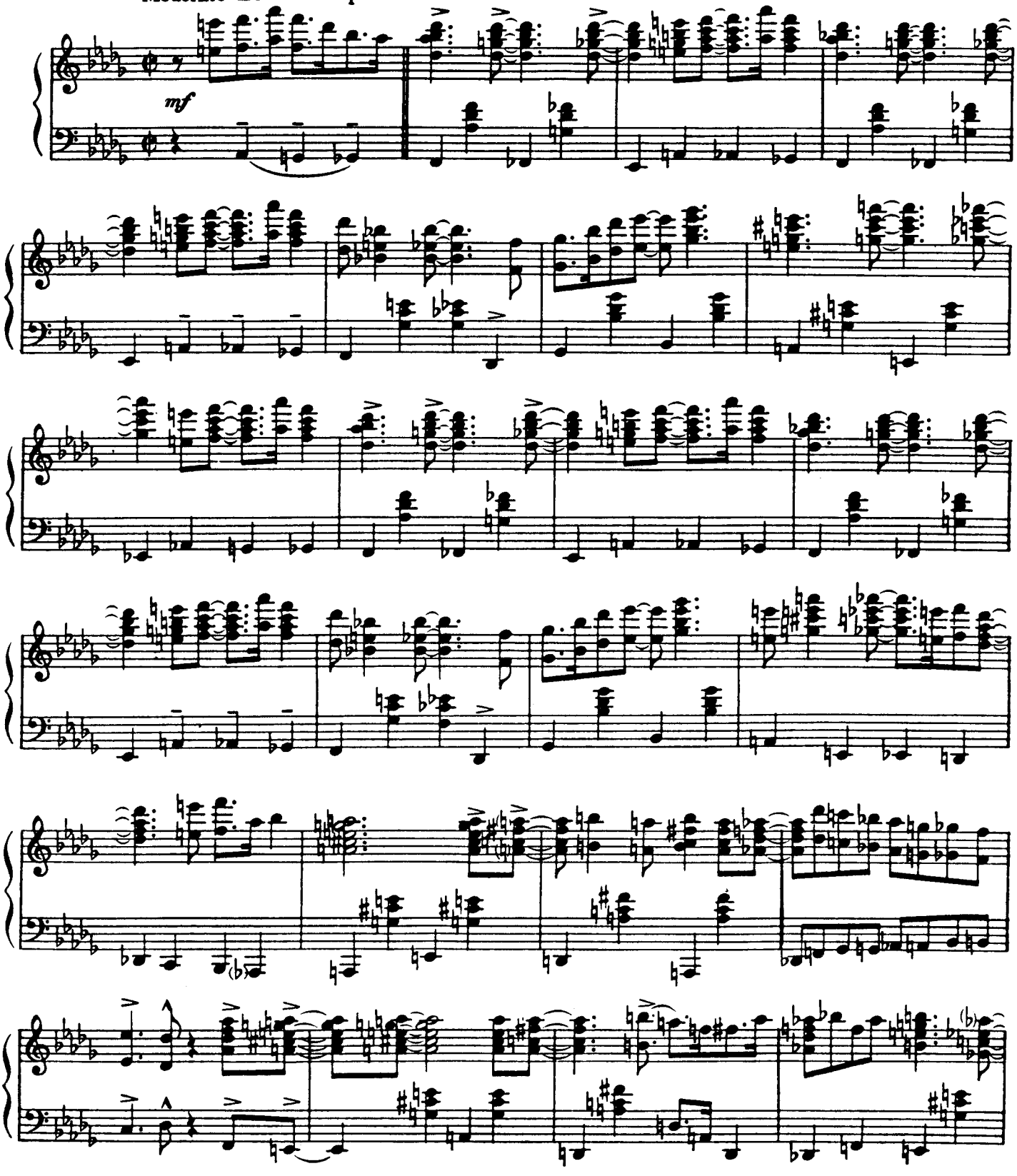

Copyright©1939 by Bregman, Vocco and Conn, Inc., 1619 Broadway, New York, N.Y.
Copyright renewed
International Copyright Secured Made in U.S.A.
All rights reserved, including the right of public performance for profit

www.PianoEra.com
www.PianoEra.com/bbs

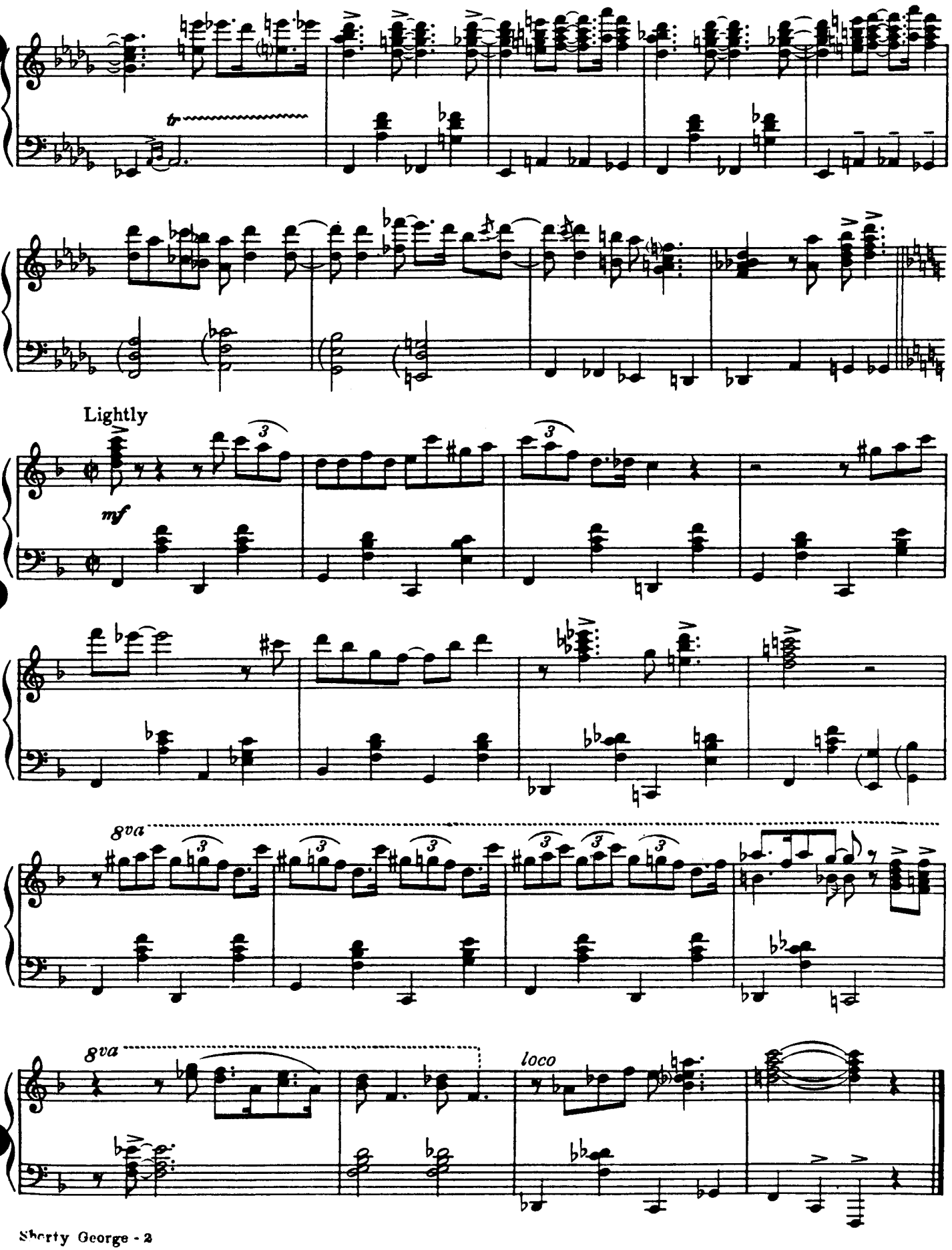

www.PianoEra.com www.PianoEra.com/bbs

SWINGIN' AT THE DAISY CHAIN

By COUNT BASIE

Moderate Jump Tempo

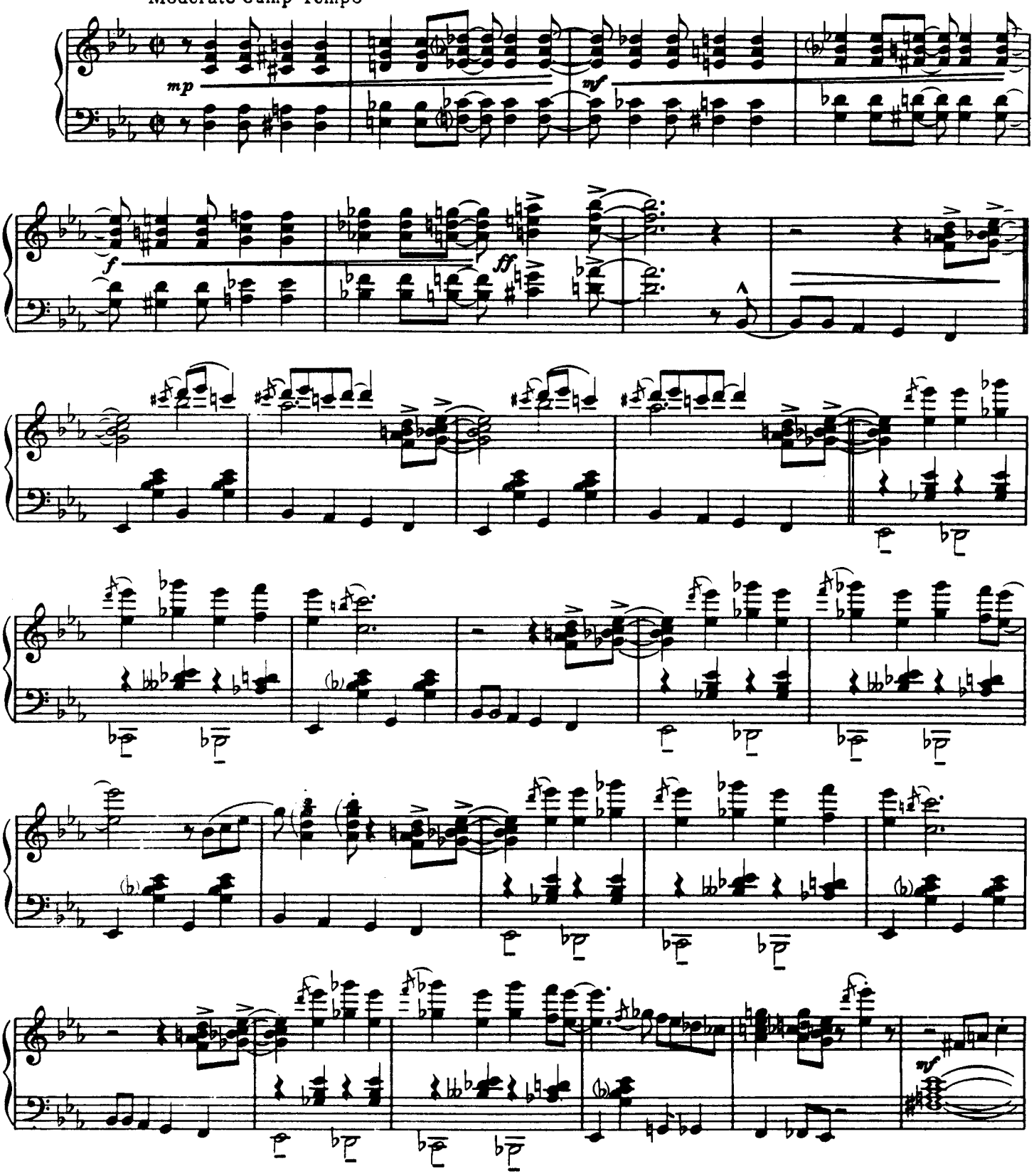

Copyright ©1943 by Bregman, Vocco and Conn, Inc., 1619 Broadway, New York, N.Y.
Copyright renewed
International Copyright Secured Made in U.S.A.
All Rights Reserved Including the right of public performance for profit

www.PianoEra.com www.PianoEra.com/bbs

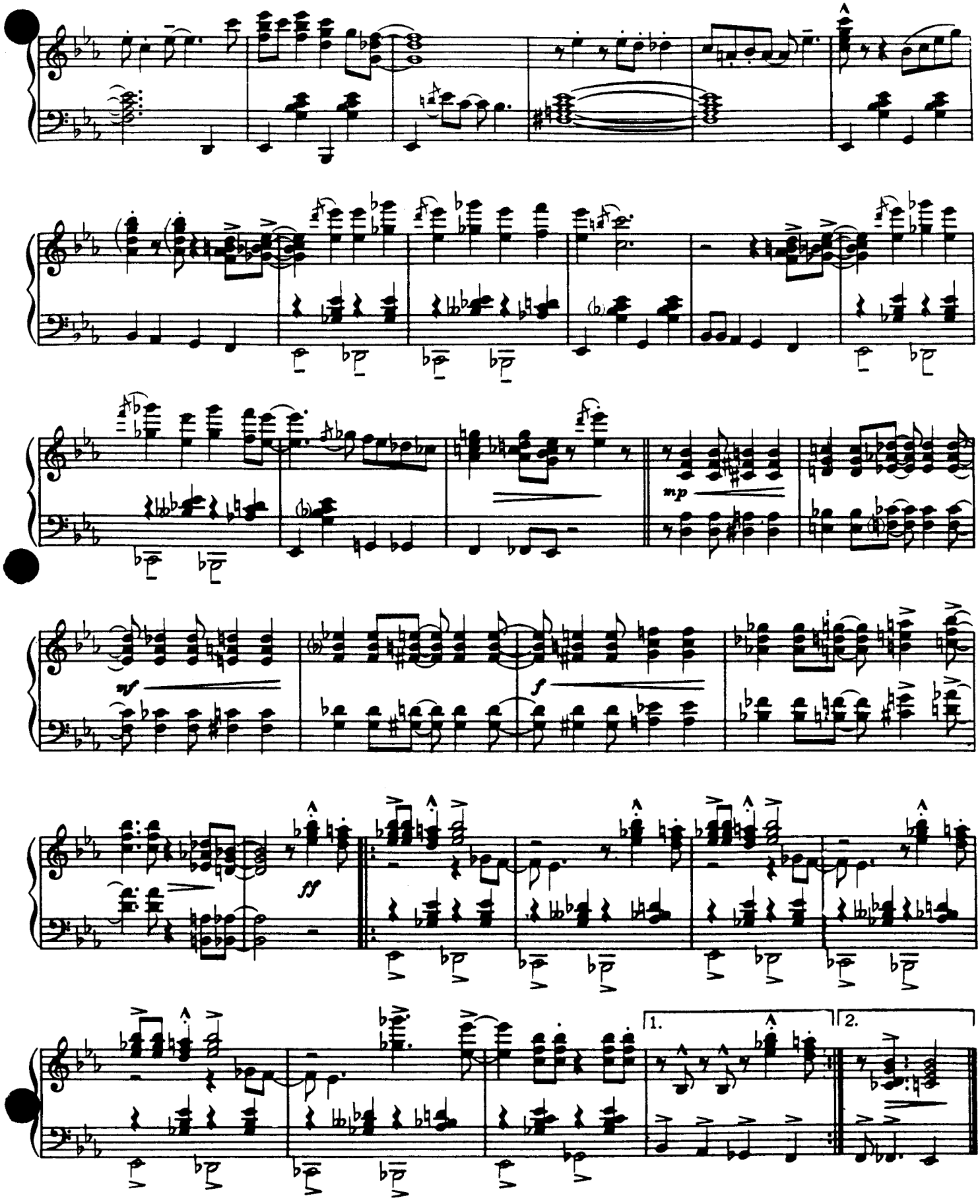

www.PianoEra.com www.PianoEra.com/bbs

SWINGIN' THE BLUES

By COUNT BASIE
and ED. DURHAM

Bright Boogie

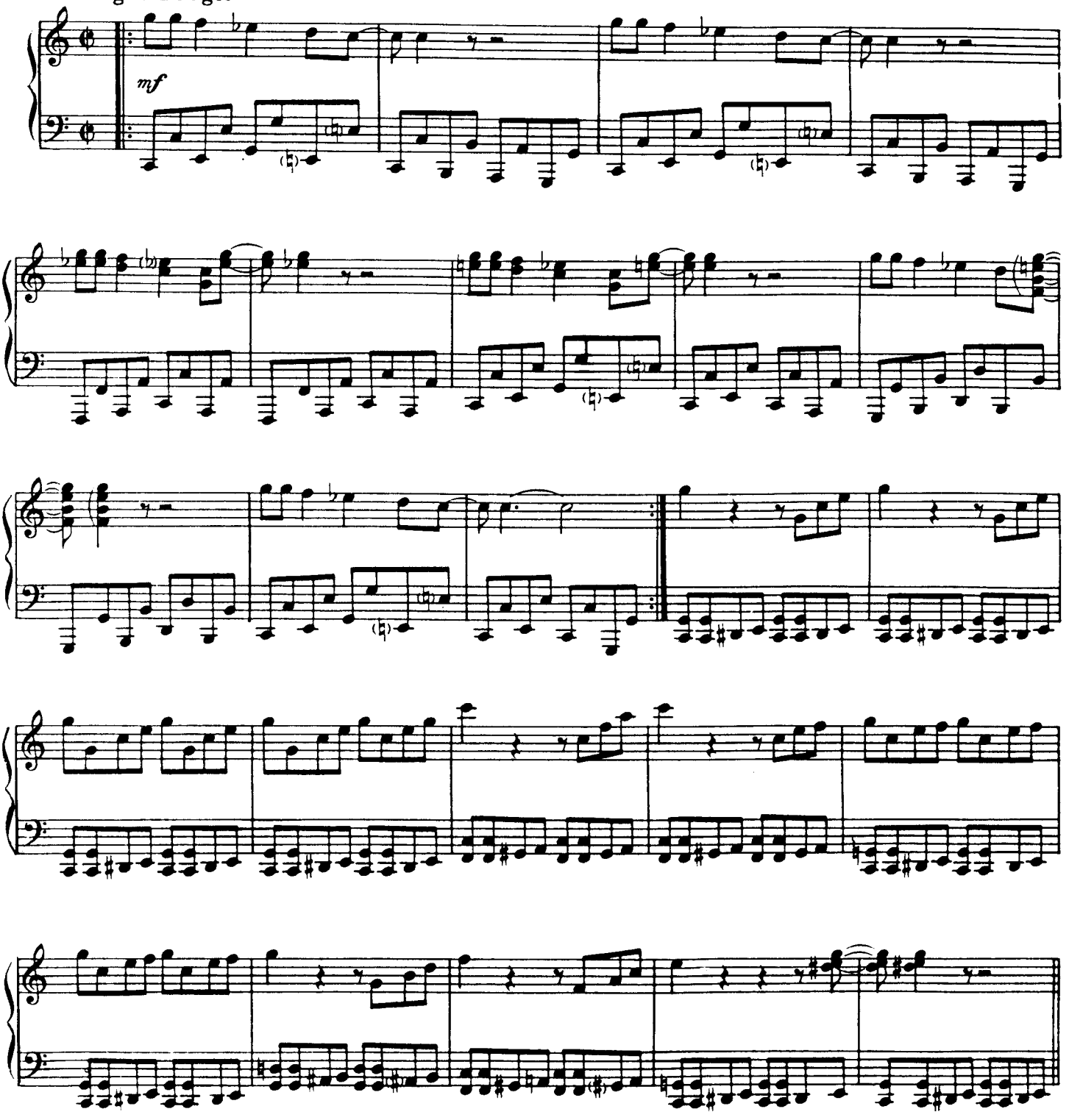

Copyright ©1939 by Bregman, Vocco and Conn, Inc., 1619 Broadway, New York, N.Y.
Copyright renewed
International Copyright Secured Made in U.S.A.
All rights reserved, including the right of public performance for profit

www.PianoEra.com
www.PianoEra.com/bbs

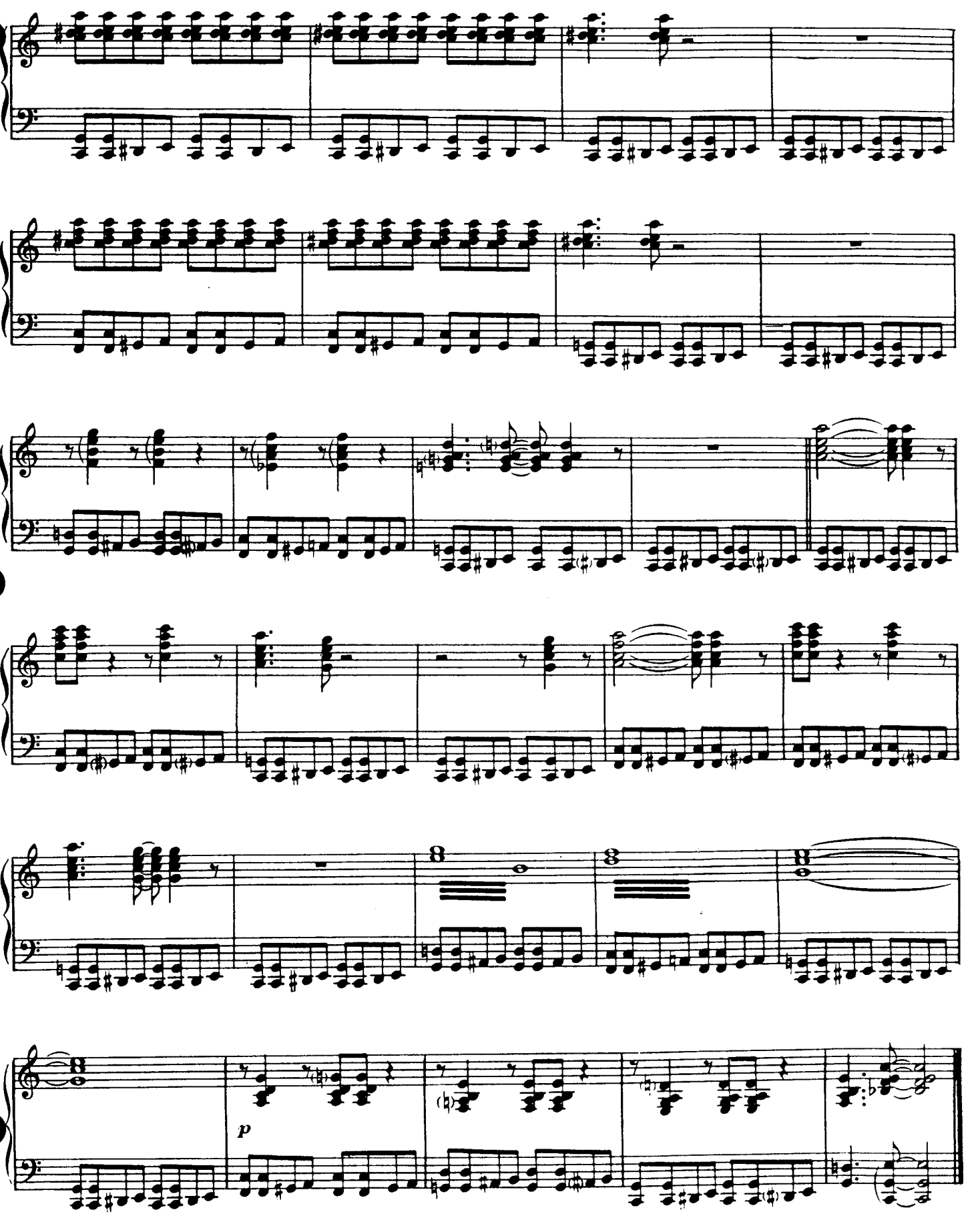

www.PianoEra.com www.PianoEra.com/bbs

T.C. Boogie Woogie

By COUNT BASIE and
BUSTER HARDING

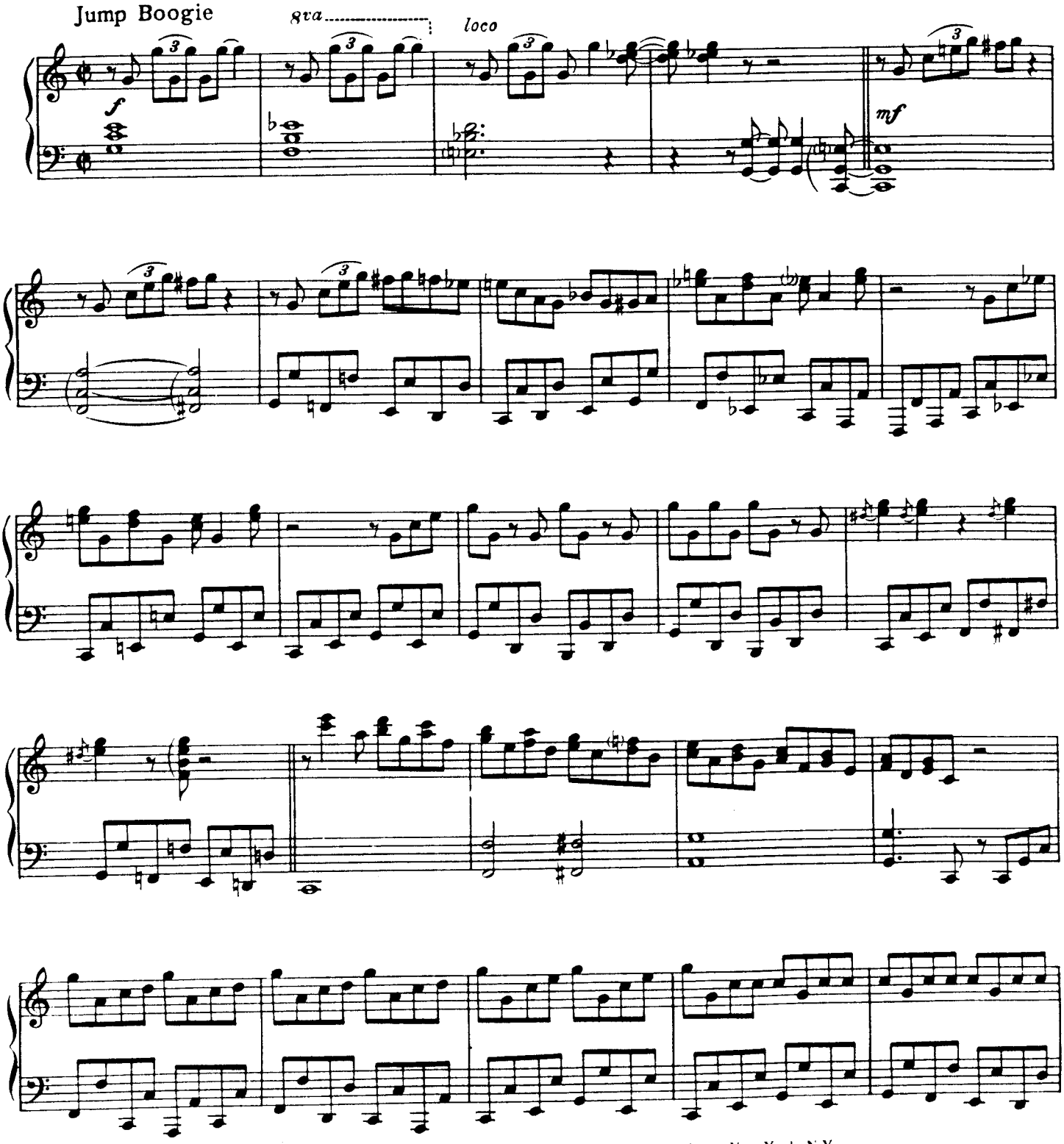

Copyright©1944 by Bregman, Vocco and Conn, Inc., 1619 Broadway, New York, N.Y.
Copyright renewed
International Copyright Secured Made in U.S.A.
All Rights Reserved Including Public Performance For Profit
Any arrangement or adaptation of this composition without the consent of the owner is an infringement of copyright

www.PianoEra.com www.PianoEra.com/bbs

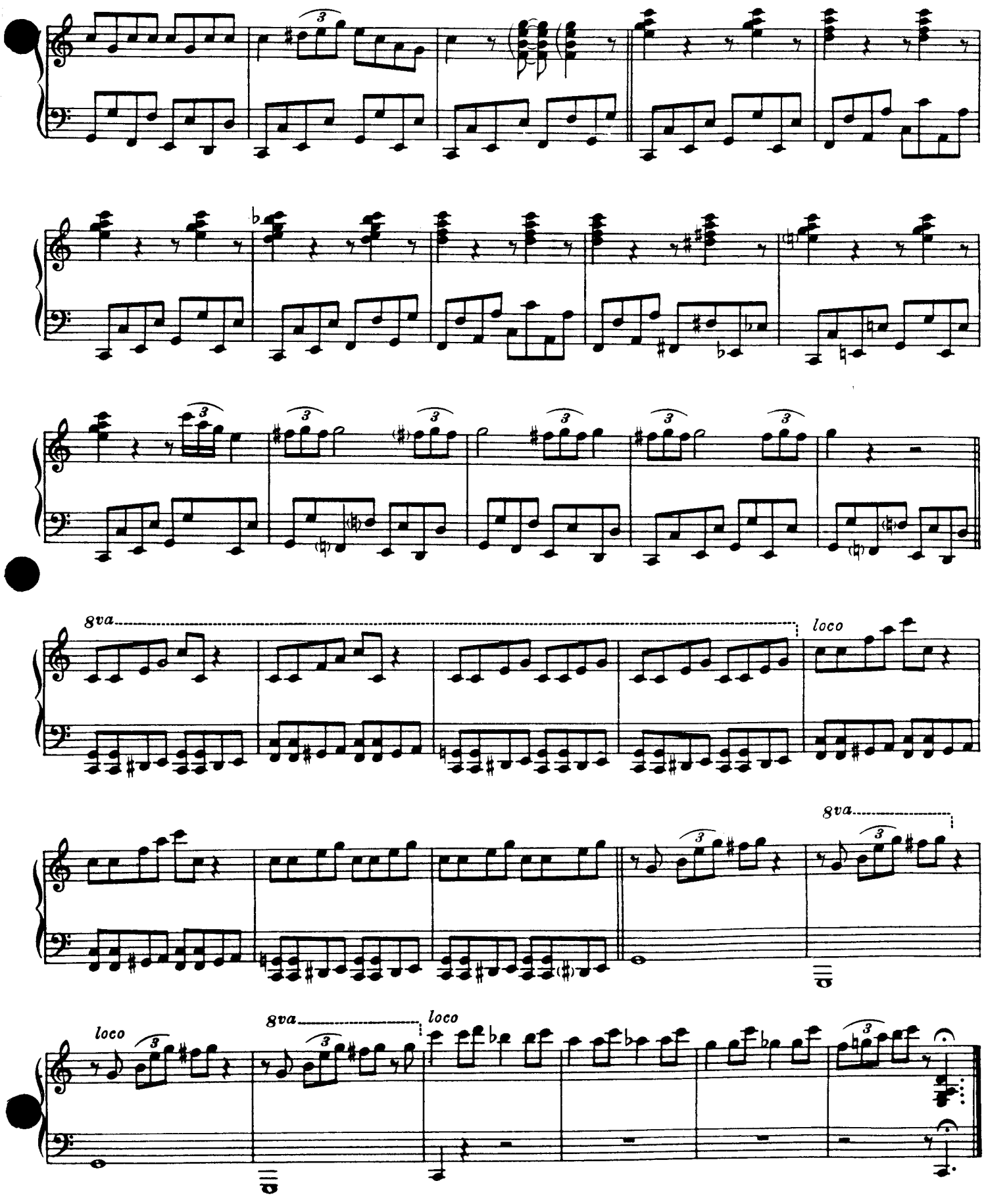

www.PianoEra.com www.PianoEra.com/bbs

TAPS MILLER

By COUNT BASIE
BOB RUSSELL

Groove Tempo

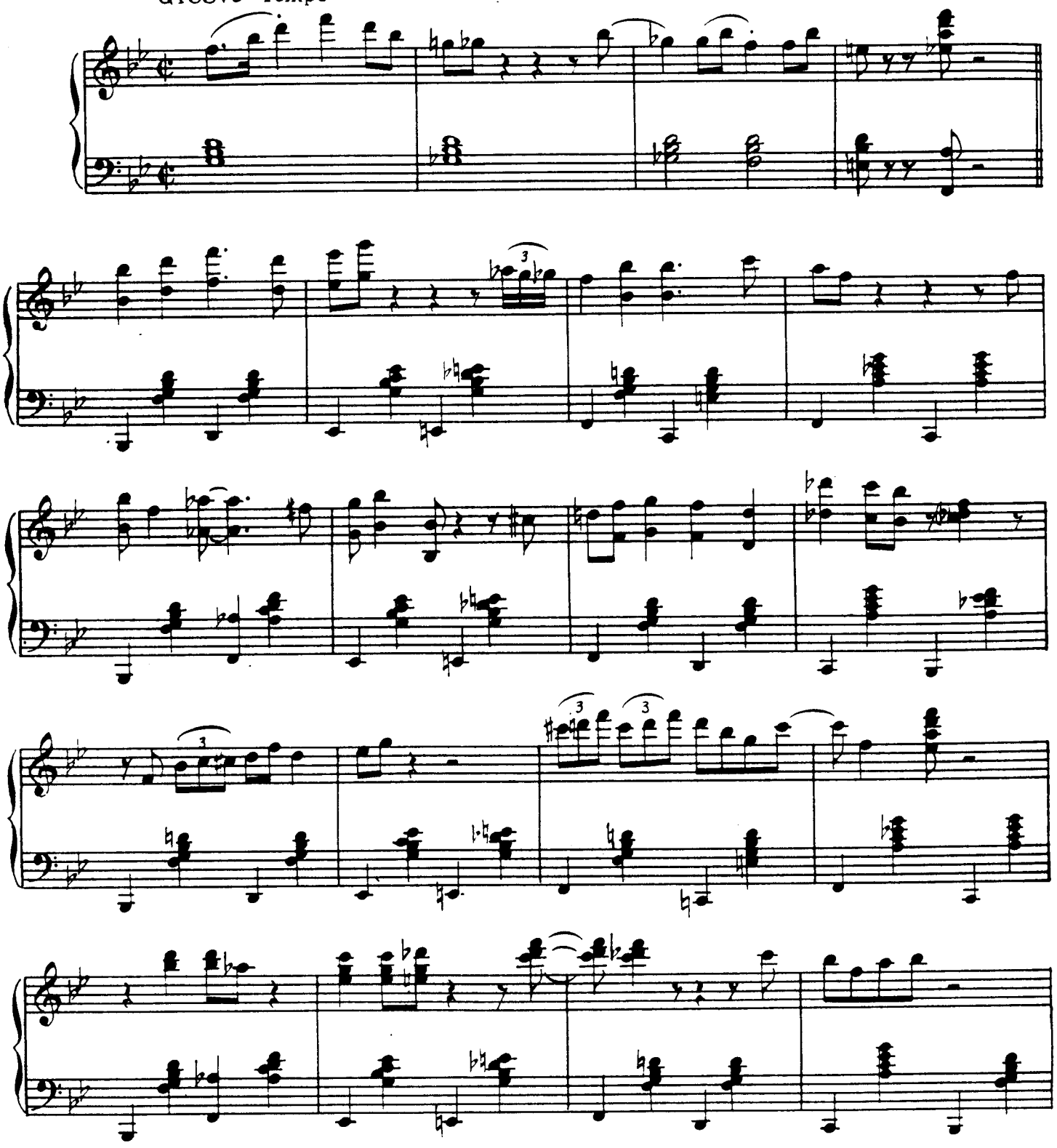

Copyright©1945 by Bregman, Vocco and Conn, Inc., 1619 Broadway, New York, N.Y.
International Copyright Secured Made in U.S.A.
All rights reserved, inlcuding the right of public performance for profit
Any arrangement or adaptation of this composition without the consent of the owner is an infringement of copyright

www.PianoEra.com www.PianoEra.com/bbs

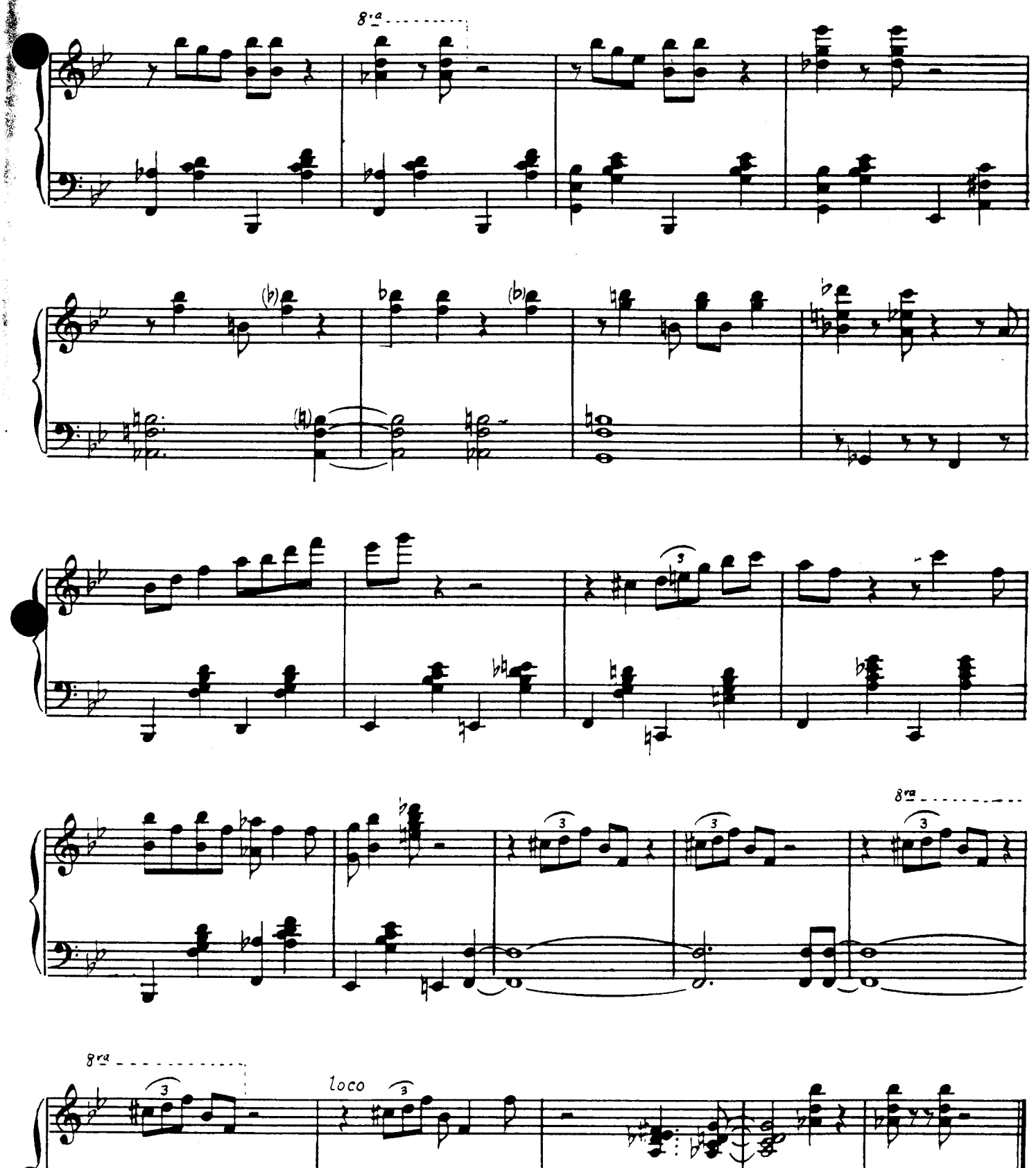

www.PianoEra.com www.PianoEra.com/bbs

VoLCaNo

By COUNT BASIE

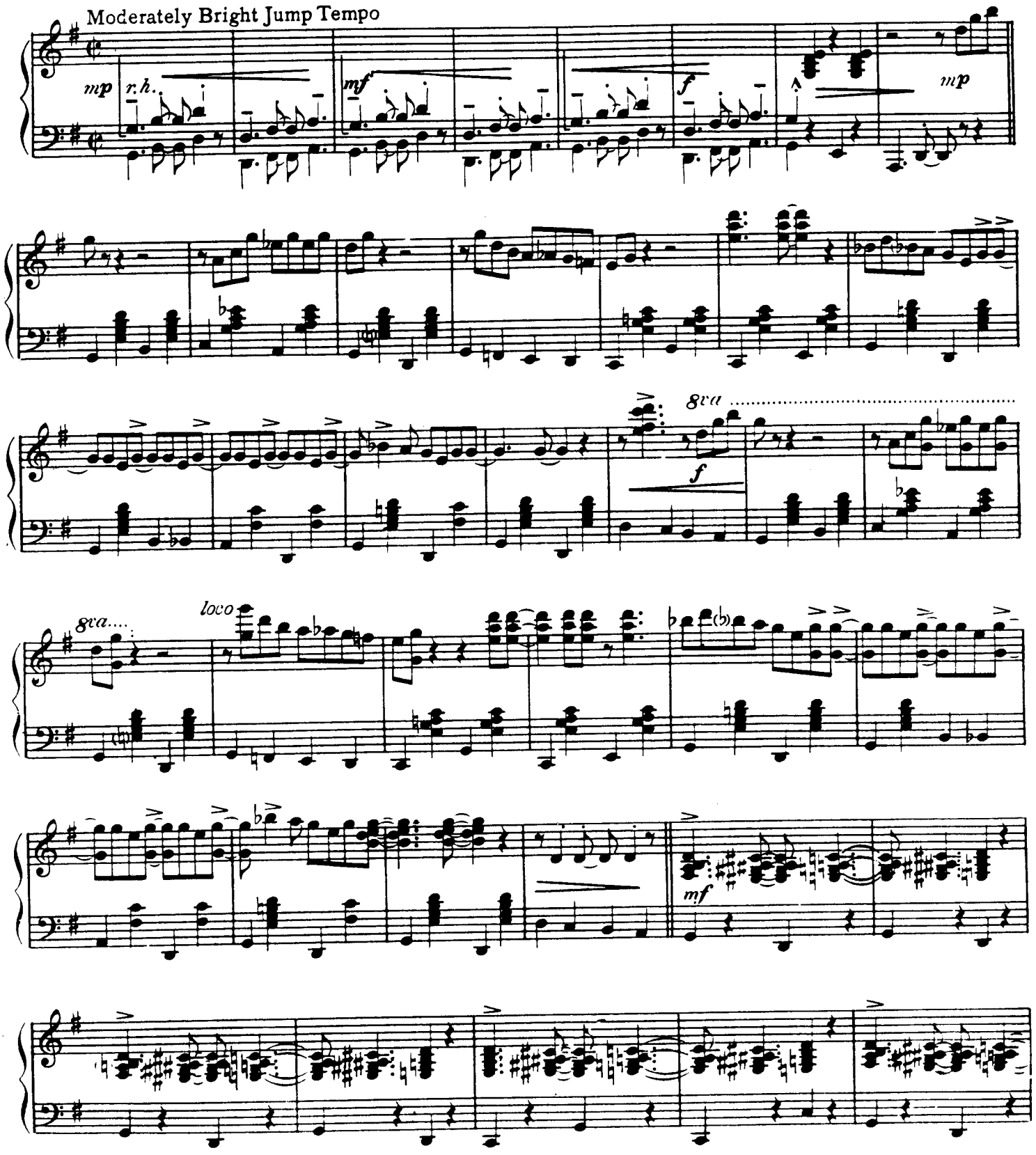

Copyright ©1943 by Bregman, Vocco and Conn, Inc., 1619 Broadway, New York, N.Y.
Copyright renewed
International Copyright Secured Made in U.S.A.
All Rights Reserved Including the right of public performance for profit
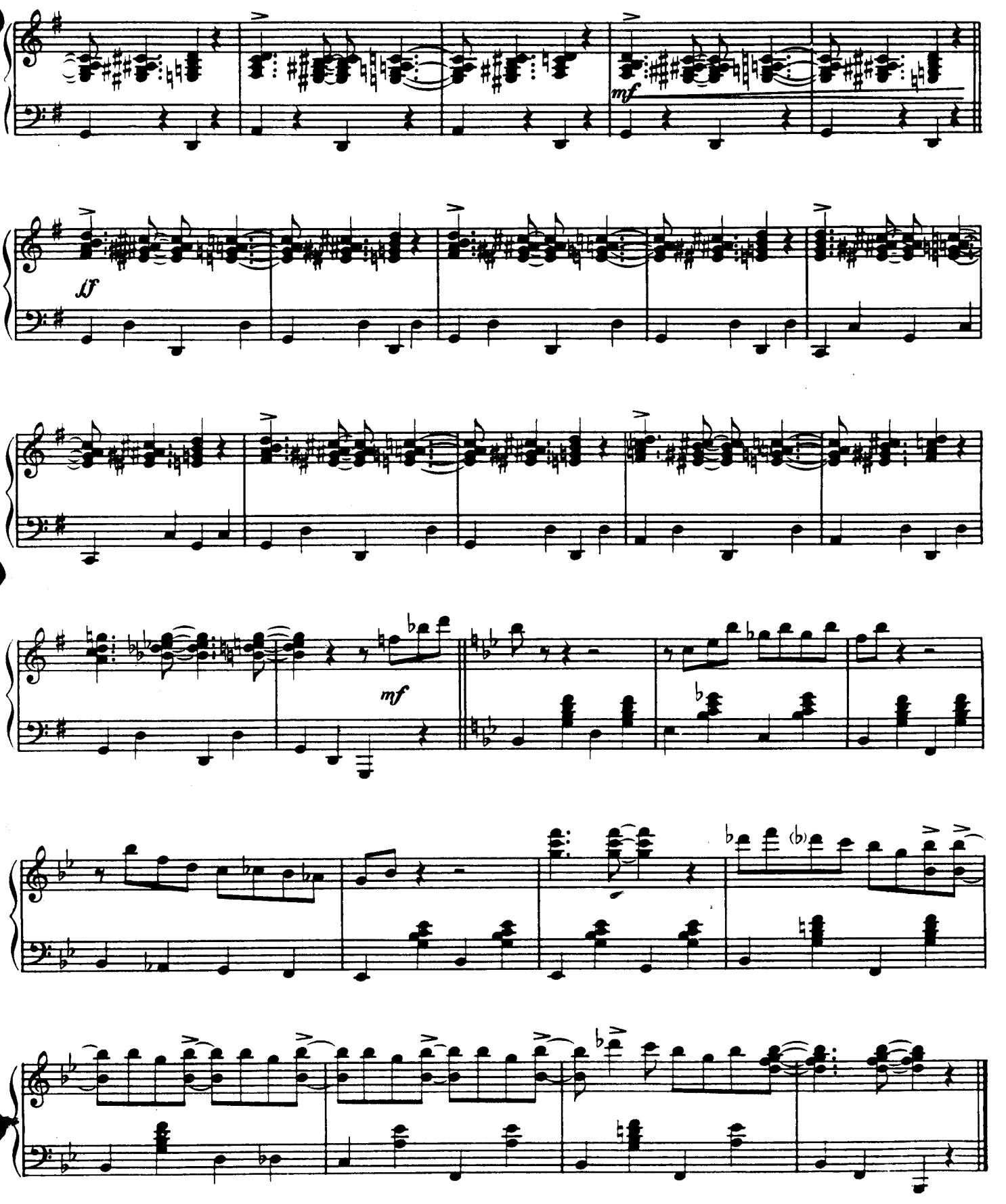
www.PianoEra.com www.PianoEra.com/bbs