

OBJECTS IN THE REAR VIEW MIRROR MAY APPEAR CLOSER THAN THEY ARE

Words and Music by
JIM STEINMAN

Slowly

mf

F

Gsus2

Am

Bb

Dm7

Am/E

F/Bb

C

F

The skies were pure — and the
al - ways sum - mer and the
See additional lyrics

Gsus2

Am

fields were green, — and the sun was bright - er than its
fu - ture called, — we were read - y for ad - ven - tures and we

Bb

Dm7

ev - er been. — When I grew up with my best — friend.
 want - ed them all, — and there was so much left to dream

Am/E

Bb maj7

Ken - ny, we were close as an - y broth - ers that you ev - er
 and so much time — to make — it

1 C

2 C

Dm

knew. It was real. But I can still re - call — the sting —
 (again) I know I still be - lieve — he'd nev - er
 (Play!) Those were the rights of spring — and we did

Am7/E

Bb

C

— of all — the tears — when he — was gone. — They said he
 let me leave. — I had to run a - way — a - lone. — So man - y
 eve - ry - thing; — There was sal - va - tion eve - ry night. — We got our

Dm

Am7/E

Bb

crashed and burned. I know I'll nev - er learn why an - y boy should die so
 threats and fears, so man - y wast - ed years be - fore my life be - came my
 dreams re - born and our up - hol - ster - y torn but eve - ry - thing we tried was

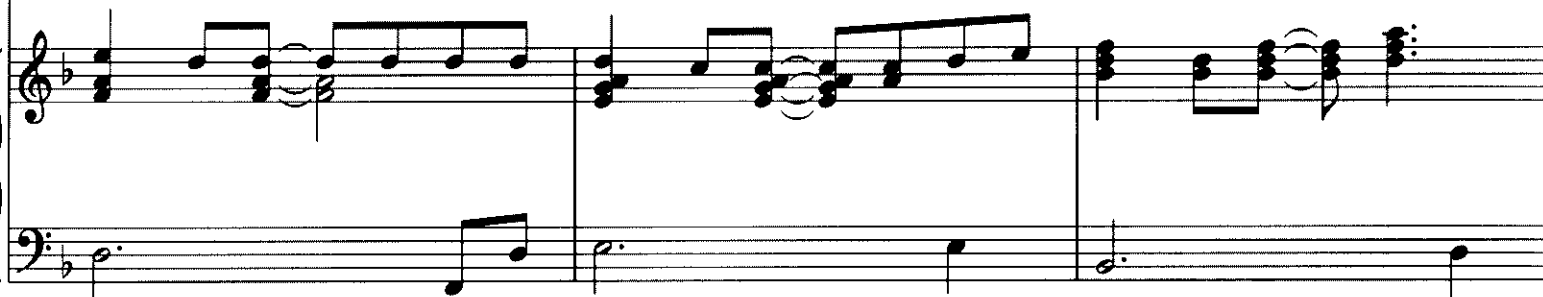

C

Gm7

C

young. We were rac - ing; we were sol - diers of for - tune. We got in
 own. And though the night - mares should be o - ver, some of the
 right. She used my bod - y just like a ban - dage. She used my

Dm

Bb

Gm7

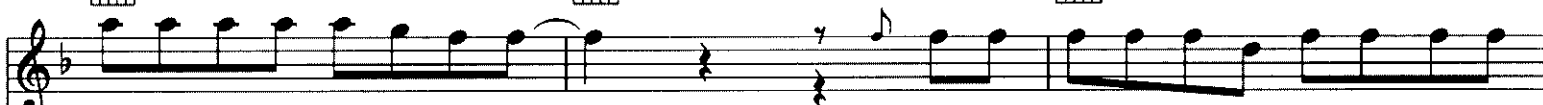

trou - ble but we sure got a - round. There are times I think I see him peel - ing
 ter - rors are still in - tact. I'll hear that ug - ly coarse and
 bod - y just like a wound. I'll probably nev - er know where she

To Coda ⊕
(3rd time)

out of the dark. I think he's right be - hind me, now, — and he's gain - ing ground! —
vi - o - lent voice and then his grabs are from be - hind — and then he pulls me back! —
dis - ap - peared but I can

But it was long a - go — and it was

far a - way. — Oh God, it seems so ver - y far, — and if

life is just — a high - way, then the soul is just — a car. —

C C7 F

And ob - jects in the rear view

Gsus2 F/A Bb F

mir - ror may ap - pear clos - er than _ they are, and

Gsus2 F/A

ob - jects in the rear view mir - ror may ap - pear clos - er than _ they

1 F 2 F Gm 3fr

are. And are.

F/A

Bb

Csus

F

They are.

Dm

Bb

C7sus

1 D.S. (with repeats)

2 Gm7

C

And when the Instrumental Solo

Dm

Bb

Gm7

C Dm Dm/C

Bb maj7 1 Dm/C 2 Bb/C

F Gsus2 Am

Bb Dm7 Am/E

Bb maj7

C

D.S. al Coda
(with repeats)

Solo ends There was a

CODA

Dm

Dm/C

see her ris - ing up out of the back seat now, just like an

Bb maj7

Bb

an - gel ris - ing up from a tomb!__ But it was

Am7

Dm

long a - go ___ and it was far a - way. ___ Oh God, it

Bb C Am7

seems so ver - y far, — and if life is just — a high -

Dm Bb C

- way, then the soul is just — a car. —

C7sus C C7

And

F Gsus2

ob - jects in the rear view mir - ror may ap - pear clos -

F/A

Bb

F

er than — they are, and ob - jects in the rear view

Gsus2

F/A

Bb

1 - 8

F

mir - ror may ap - pear clos - er than — they are. And

9

Bb/F

Freely

Gm7

are. She used her bod - y just like a ban -

- dage. She used my bod - y just like — a wound. — I'll

Gm7

C

nev - er know ___ where she dis - ap - peared ___ but I can

Dm

Am/C

see her ris - ing up out of the back seat now.

Additional Lyrics

2. And when the sun descended and the night arose
 I heard my father cursing everyone he knows
 He was dangerous and drunk and defeated
 And corroded by failure and envy and hate

There were endless winters and the dreams would freeze
 No where to hide and no leaves on the trees
 And my father's eyes were blank as he hit me again and again and again

To Bridge: (I know I...)

3. There was a beauty living on the edge of town
 And she always put the top up and the hammer down
 And she taught me everything I'll ever know
 About the mystery and the muscle of love

The stare would glimmer and the moon would glow
 I'm in the back seat with my Julie like Romeo
 And the signs along the highway all said
 Caution! Kids At Play!

To Bridge: (Those were the rights...)