

ALTO 1

WACK WACK

57

4/4 **A** *mf*

B

Solo Ad Lib

1st Acto P2.

57

Trombone 4

"WACK WACK"

57

Trombone 3

WACK WACK

57

NT

A

B

mf

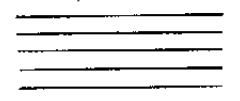

TRB 2

ER

Tron Game 2

"WACK NACK"

57

mf

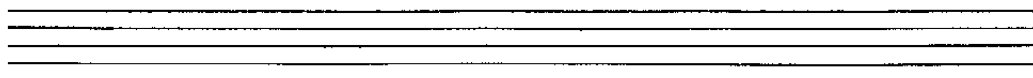

TBN 1

"WACK WACK"

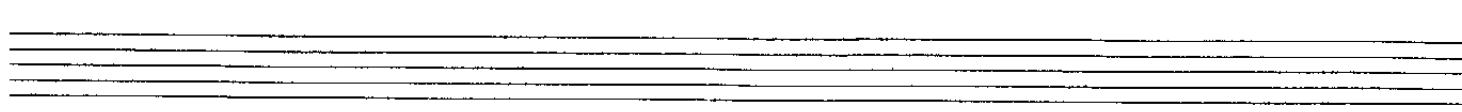

TPT 4

WACK WACK

TP 3.

JOHN HAWKER
96 MATHOURA RD.
TOORAK 3142

TRUMPET 3

"WACK WACK"

57

JOHN HAWKER
LIBRARY

10
 ER
 HD,
 0742

Four empty musical staves at the bottom of the page.

TRUMPET 2

" WACK WACK "

57

Empty musical staff lines at the bottom left of the page.

Empty musical staff lines at the bottom right of the page.

TP 1

57

Empty musical staves at the bottom of the page.

TRUMPET 1

" WACK WACK "

57

Empty musical staff lines.

Empty musical staff lines.

D Turn

4

4 d. d. d d d d d. d. d d d d d. d.

4 d. d. d d d d d. d. d d d d d. d. d

E

^ ^

Empty musical staves at the bottom of the page.

Guitar / PIANO

"WACK WACK"

57

Two empty musical staves at the bottom of the page.

DANS (P2)

57

Drums

"WACK WACK"

57

Program

(4) (8) A Snare

(4) (8) (12)

(16) AA>

(4) B Tprs

(4) (8)

(12) (16) ^

(4) C Alto Solo Ad Lib

(4)

(8) (12) (16)

(4) D

(4) 7 d. d. Pd. d. Pd.

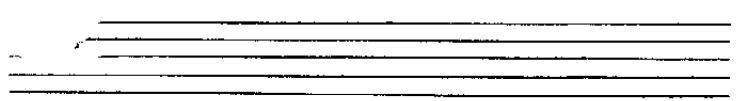
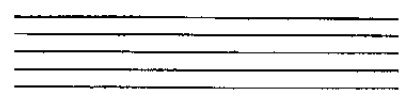

Baritone

72

78

83

89

95

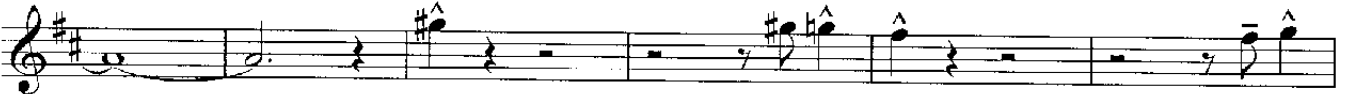

101

106

114

122

Baritone

WACK WACK

Buddy Rich

$\text{♩} = 160$

A

8

13

18

23

28

32

B

37

43

49

54

C

60

66

57

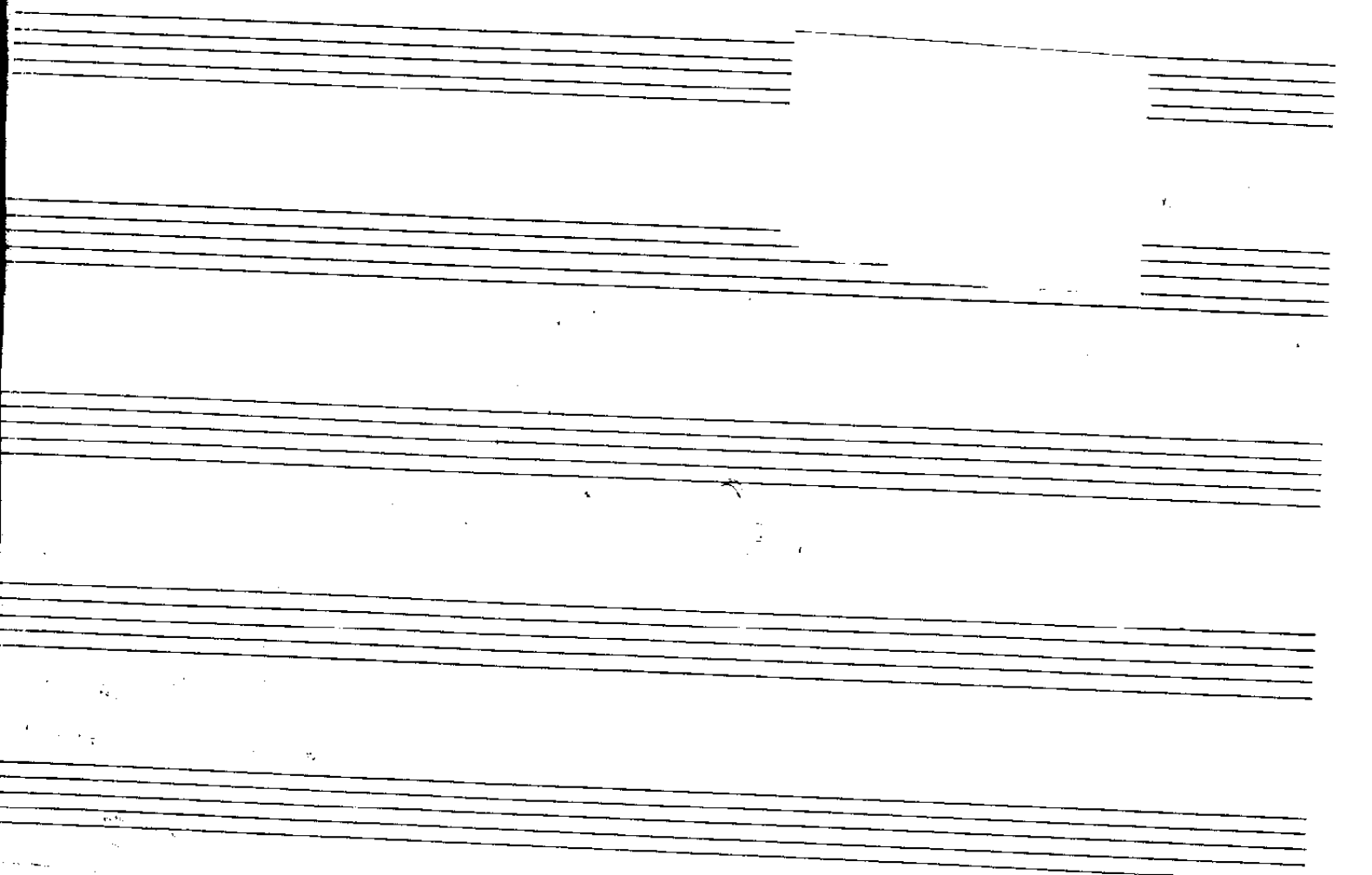
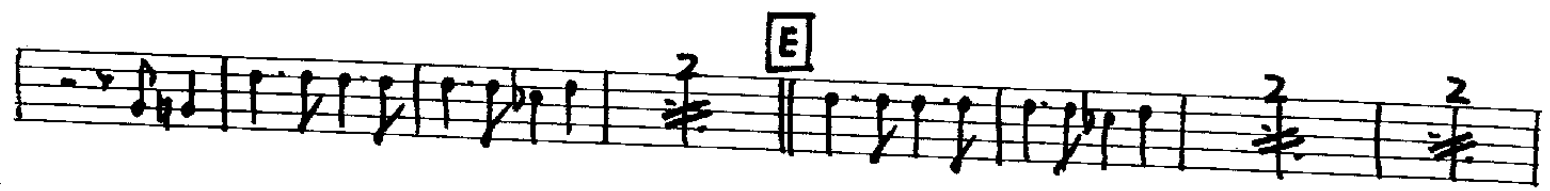

BASS

WACK WACK

57

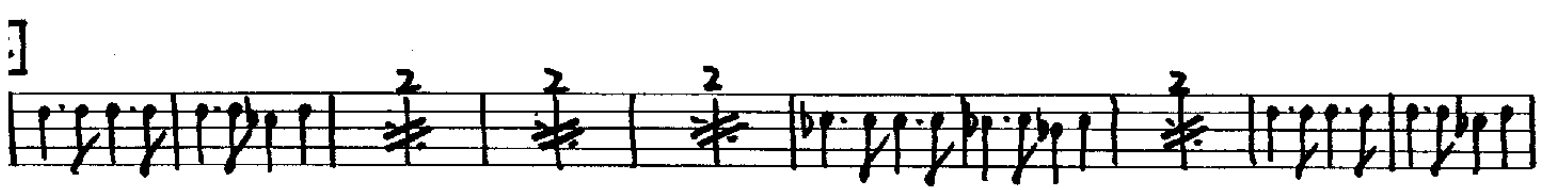

2nd TENOR Pt.

57

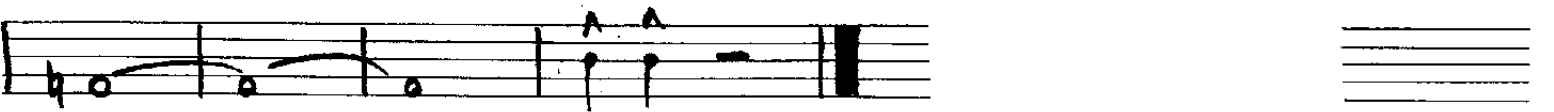
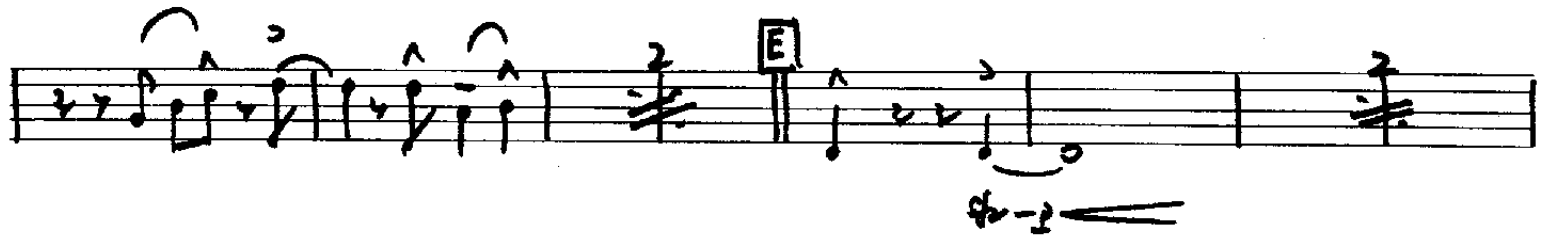
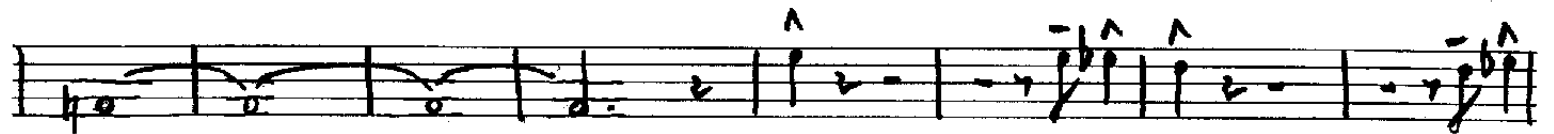
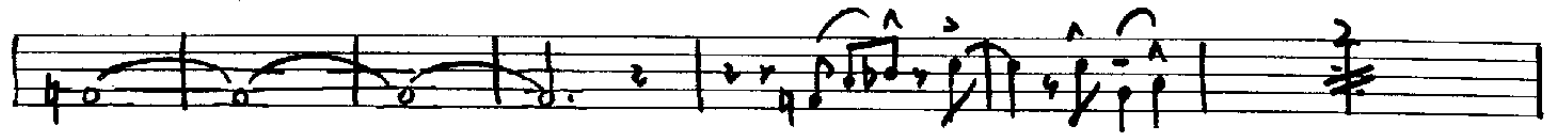

TENOR 2

"WACK WACK"

57

R

TEIOR 1 " WACK WACK "

57

2nd Flute (P2)

57

D

E

mf —————

f —————

Empty musical staff.

Empty musical staff.

ALTO 2

WACK WACK

57

[A] *mf*

3

[C] LEAD

