

Bandoneón

Milonga del Angel

13 *mf*

21

29

37

M. 13.

45

M. D.

55

63

73

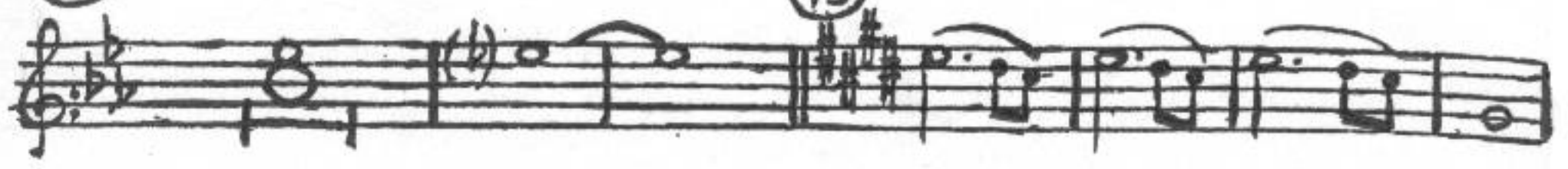

80

97 Lento

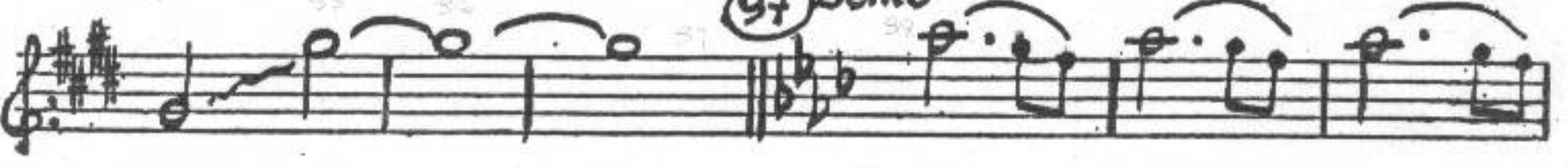

Lento

Copy J.B. Bostin  
1984

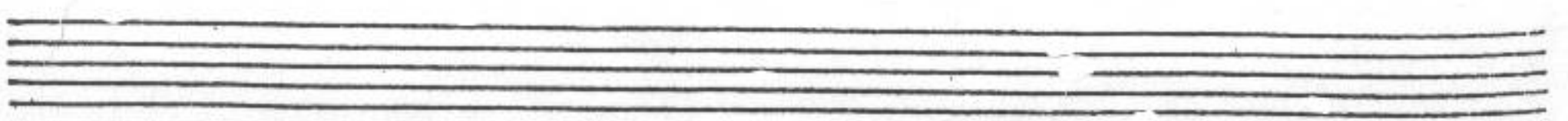

C. Bajo

Milonga del Angel

B - Pizz.

1 2 3 4 5 6 7

(9)

(13)

(21)

(29)

(37)

(45)

*coll cresc.*  
*2/5*

(55)

1 2 3 4 5 6

(63)

73

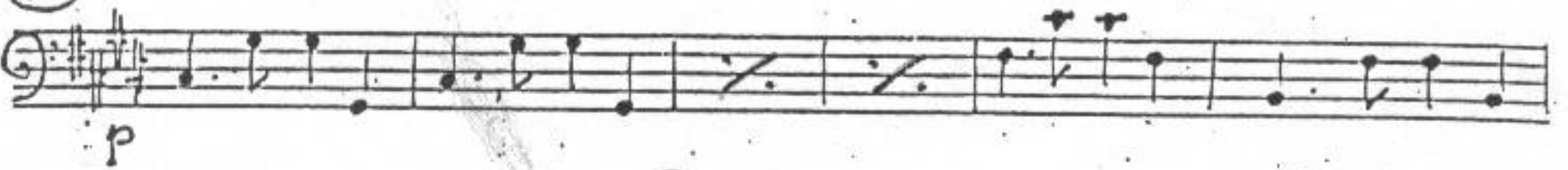

80

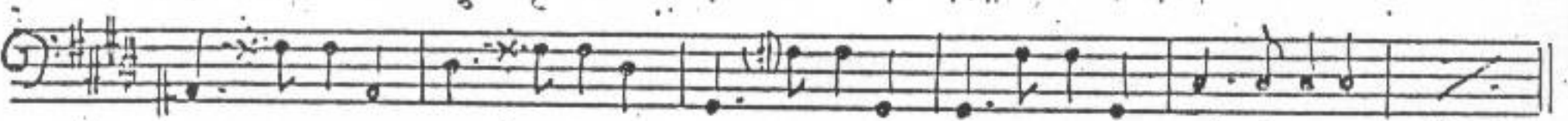

90

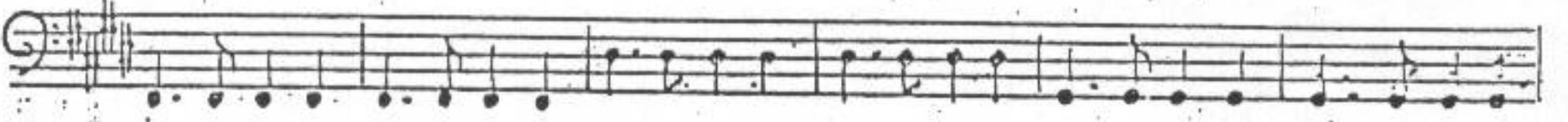

97

Pizz. Pizz. arco Pizz. arco Pizz.

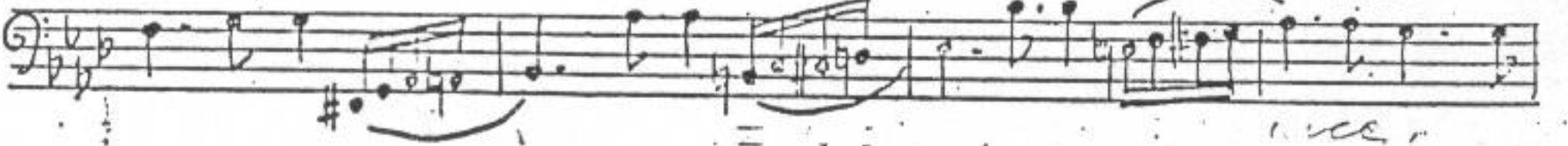

105

arco

4984

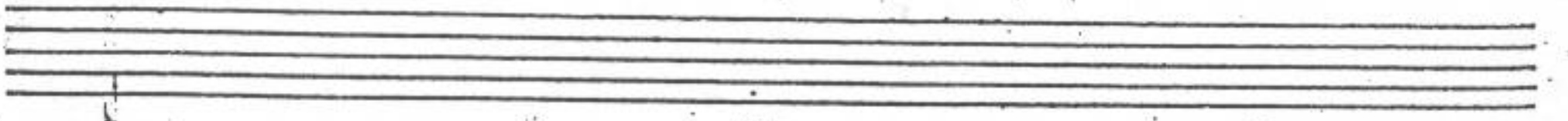

# Guitarra Electrica

## Milonga del Angel A Piazzolla

① Dim. ② Dim. Em. Bm. Edim. 7

⑨ ⑬

17 18

⑳ Bm<sup>6</sup> G<sup>9</sup>

PN 27 ㉔

G<sup>May. 7</sup>

㉔ C<sup>9m.</sup>

㉔ Con el C. Bajo

55 Cm. D Eb D Cm.

63

5

73

80

90

97

Ab Eb Em6 F7

105

C7b9

Piano

# Milonga del Angel

A. Piazzolla

p. Suave

13 21

(B-) (A) (G) (F#) (E-)

A- B- e A07

33 G8 37

45

G#

C#7

F#

ADD5

48

55

82

63

Lento

105

Lento

Copia P.B. 1984

# Violin

# Milonga del Angel

Sord.

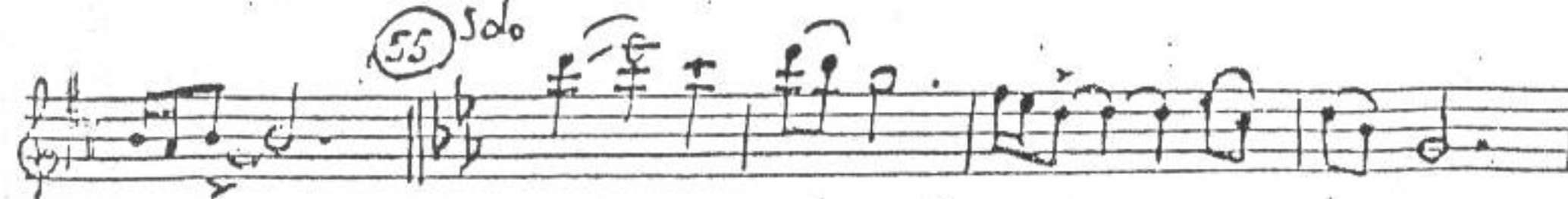
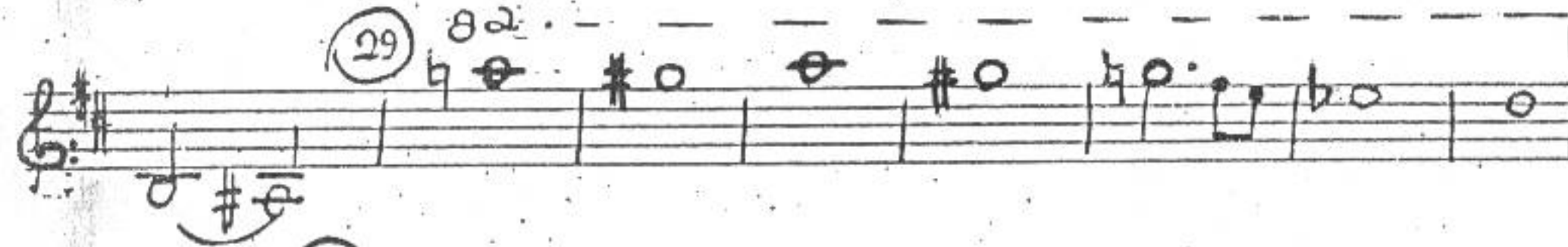
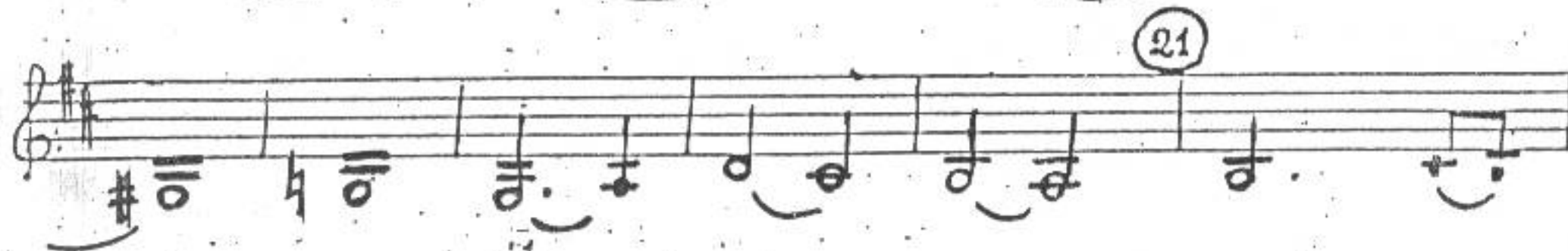
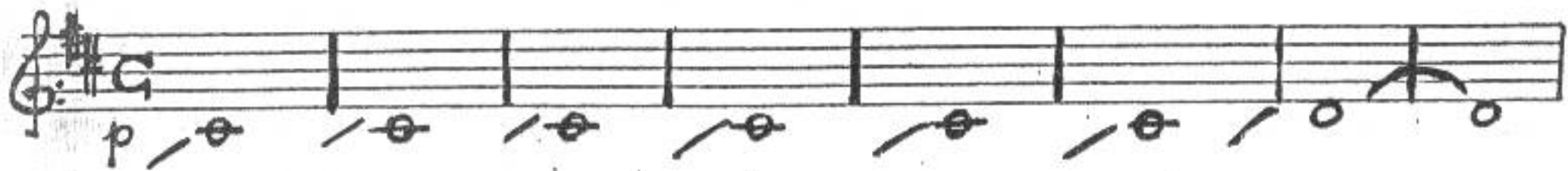

63

73

80

90

97 Lento

105

rit. Lento