

LONDON ORCHESTRATIONS

incorporating PROTRACKS

MUSIC FOR FILM, T.V., CORPORATE & PERFORMANCE

P O Box 423, WALLINGTON, Surrey, SM6 9SZ, U.K.

Telephone: (081) 773 8319 Fax: (081) 669 0868

Proprietor: Dave Tanner

London Orchestrations Big Band Vocal Series

THE SHADOW OF YOUR SMILE

(...Frank Sinatra...)

Adapted and arranged by Dave Tanner

Ref No: 3516
Key: Cmin

\$45.00

Words & Music
by

Paul Francis Webster/Johnny Mandell

© Copyright 1965 EMI Catalogue Partnership/EMI Miller Catalog Inc., U.S.A.
EMI/United Partnership Ltd. London WC2H 0EA

Reproduced by permission of International Music Publications Ltd.

PHOTOCOPYING of copyright music is illegal except as authorised under **THE CODE OF PRACTICE**.
This copy has been officially authorised by the publisher(s) for **LONDON ORCHESTRATIONS**
and must be included in your **PRS** returns.

KEYBOARDS/CONDUCTOR

THE SHADOW OF YOUR SMILE

Adapted and arranged for London Orchestrations by Dave Tanner

PHOTOCOPYING is illegal except as authorised by the publisher(s) for LONDON ORCHESTRATIONS

Tempo: $\text{♩} = 60$
Style: *Rubato*

SOLO (Celeste)
a tempo
Clarinet/Sxs
Flute/Tpts

1 2 3
mf G G7 G7+5 Dmin7 G13 (b9) G7+5 Cmin9

4 5 6
F13 Fmin(b7) Fmin7 Fmin7 Bb (#9+5) Eb (#9+5)

7 8 9
AbMaj7 Dmin7 G7+5

10 11 12
Cmin(b7) Cmin7 Am7 (b5)

13 14 15
(Ens) D13 (b5) G13 G13 G7(sus4) (#5)

Words & Music by Paul Francis Webster/Johnny Mandell
© 1965 EMI Catalogue Partnership/EMI Miller Catalog Inc. U.S.A.
EMI United Partnership Ltd. London WC2H 0EA.
Used by permission of International Music Publications.

A LONDON ORCHESTRATIONS ARRANGEMENT 45 Norman Avenue South Croydon Surrey CR2 0QH U.K.

Tel: (081) 660 6819

Fax: (081) 668 0219

This arrangement is made with the consent of the Controller of the Copyright and must be included in your PRS returns.

18
180

Clarinet/Sxs Flute/Tpts

Play (under vocal)

Dmin7 G7(b9) Cmin(b7) Cmin7 F13

220

Clarinet/Sxs Flute/Tpts

Fmin7 Bb13 Bb13(b9) Gm7(b5) C7(#11b9)

260

Clarinet/Sxs

Fmin7 Abmin7 Gmin7 C9 C7(b9)

rit.

300

Rubato a tempo Troms

F13 F7(+5) Fmin7 Eb9 B9(+11)

340

Rubato (Ens)

mf

Ebdim Eb

VOCAL

THE SHADOW OF YOUR SMILE

Adapted and arranged for London Orchestration by Dave Tanner

PHOTOCOPYING is illegal except as authorised by the publisher(s) for LONDON ORCHESTRATIONS

$\text{♩} = 60$

Rubato

a tempo

The sha-dow of your smile— when you— have

gone— will col-our all my dreams— and—

light— the dawn— Look— in to my

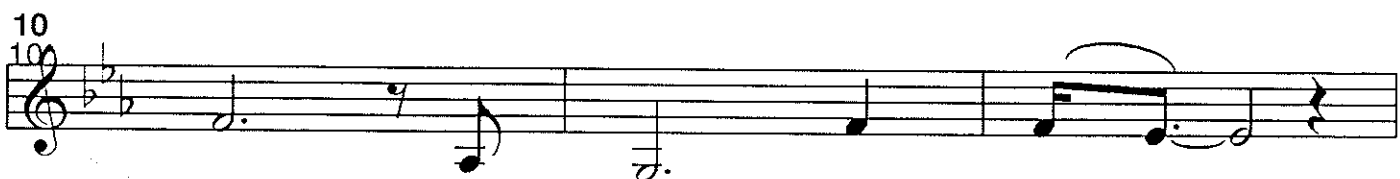

eyes— my love— and see—

all— the love-ly things— you are— to me—

our— wist - ful lit-tle star— It was

Words & Music by Paul Francis Webster/Johnny Mandell
© 1965 EMI Catalogue Partnership/EMI Miller Catalog Inc. U.S.A.
EMI United Partnership Ltd. London WC2H 0EA.
Used by permission of International Music Publications.

A LONDON ORCHESTRATIONS ARRANGEMENT 45 Norman Avenue South Croydon Surrey CR2 0QH U.K.

Tel: (081) 660 6819

Fax: (081) 668 0219

This arrangement is made with the consent of the Controller of the Copyright and must be included in your PRS returns.

far _____ too high _____ A tear - dropkissed

your lips _____ and so _____ so did I _____

Now _____ when I re-mem-ber spring _____

And _____ ev - 'ry _____ lit - tle love - ly thing

Rubato

I will be re - mem - ber - ing

a tempo

the sha-dow of your smile _____

Your love - ly

Rubato

smile _____

FLUTE

THE SHADOW OF YOUR SMILE

Adapted and arranged for London Orchestration by Dave Tanner

PHOTOCOPYING is illegal except as authorised by the publisher(s) for LONDON ORCHESTRATIONS

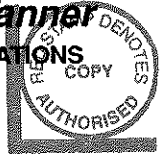

♩ = 60

Rubato

a tempo

1 2 **2** *mp*

6 **2**

10 10 **3**

14

18 18 **2**

22 26 **4** **4**

30 *Rubato* **2** *a tempo* **2**

34 *Rubato* *mf*

Words & Music by Paul Francis Webster/Johnny Mandell
© 1965 EMI Catalogue Partnership/EMI Miller Catalog Inc. U.S.A.
EMI United Partnership Ltd. London WC2H 0EA.
Used by permission of International Music Publications.

A LONDON ORCHESTRATIONS ARRANGEMENT 45 Norman Avenue South Croydon Surrey CR2 0QH U.K.

Tel: (081) 660 6819

Fax: (081) 668 0219

This arrangement is made with the consent of the Controller of the Copyright and must be included in your PRS returns.

ALTO 1 (On CLARINET)

THE SHADOW OF YOUR SMILE

Adapted and arranged for London Orchestrations by Dave Tanner

PHOTOCOPYING is illegal except as authorised by the publisher(s) for LONDON ORCHESTRATIONS

♩ = 60
Rubato *a tempo*

1 *p*

6

10 6

18

22

26

30 *Rubato* *a tempo* 2

34 *Rubato*

Words & Music by Paul Francis Webster/Johnny Mandell
© 1965 EMI Catalogue Partnership/EMI Miller Catalog Inc. U.S.A.
EMI United Partnership Ltd. London WC2H 0EA.
Used by permission of International Music Publications.

A LONDON ORCHESTRATIONS ARRANGEMENT 45 Norman Avenue South Croydon Surrey CR2 0QH U.K.
Tel: (081) 660 6819 Fax: (081) 668 0219

This arrangement is made with the consent of the Controller of the Copyright and must be included in your PRS returns.

ALTO 2 (Flute cue)

THE SHADOW OF YOUR SMILE

Adapted and arranged for London Orchestration by Dave Tanner

PHOTOCOPYING is illegal except as authorised by the publisher(s) for LONDON ORCHESTRATIONS

$\text{♩} = 60$

Rubato *a tempo*

Flute (cue only)

1 2

Alto

mp

p

6

10

14

18

Words & Music by Paul Francis Webster/Johnny Mandell
© 1965 EMI Catalogue Partnership/EMI Miller Catalog Inc. U.S.A.
EMI United Partnership Ltd. London WC2H 0EA.
Used by permission of International Music Publications.

A LONDON ORCHESTRATIONS ARRANGEMENT 45 Norman Avenue South Croydon Surrey CR2 0QH U.K.

Tel: (081) 660 6819

Fax: (081) 668 0219

This arrangement is made with the consent of the Controller of the Copyright and must be included in your PRS returns.

Rubato

a tempo

rit.

Rubato

mf

mf

mf

TENOR 1 (Flute cue)

THE SHADOW OF YOUR SMILE

Adapted and arranged for London Orchestration by Dave Tanner

PHOTOCOPYING is illegal except as authorised by the publisher(s) for LONDON ORCHESTRATIONS

$\text{♩} = 60$
Rubato *a tempo* Flute (cue only)

Words & Music by Paul Francis Webster/Johnny Mandell
© 1965 EMI Catalogue Partnership/EMI Miller Catalog Inc. U.S.A.
EMI United Partnership Ltd. London WC2H 0EA.
Used by permission of International Music Publications.

A LONDON ORCHESTRATIONS ARRANGEMENT 45 Norman Avenue South Croydon Surrey CR2 0QH U.K.

Tel: (081) 660 6819

Fax: (081) 668 0219

This arrangement is made with the consent of the Controller of the Copyright and must be included in your PRS returns.

Rubato

a tempo

rit.

Rubato

mf

TENOR 2

THE SHADOW OF YOUR SMILE

Adapted and arranged for London Orchestration by Dave Tanner

PHOTOCOPYING is illegal except as authorised by the publisher(s) for LONDON ORCHESTRATIONS

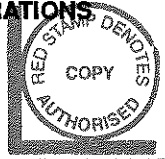

♩ = 60
Rubato a tempo

1
2
p

6

10
10
6

18
18

22
22

26
26

30
Rubato *a tempo*

34
Rubato

Words & Music by Paul Francis Webster/Johnny Mandell
© 1965 EMI Catalogue Partnership/EMI Miller Catalog Inc. U.S.A.
EMI United Partnership Ltd. London WC2H 0EA.
Used by permission of International Music Publications.

A LONDON ORCHESTRATIONS ARRANGEMENT 45 Norman Avenue South Croydon Surrey CR2 0QH U.K.

Tel: (081) 660 6819

Fax: (081) 668 0219

This arrangement is made with the consent of the Controller of the Copyright and must be included in your PRS returns.

BARITONE

THE SHADOW OF YOUR SMILE

Adapted and arranged for London Orchestration by Dave Tanner

PHOTOCOPYING is illegal except as authorised by the publisher(s) for LONDON ORCHESTRATIONS

$\text{♩} = 60$
Rubato *a tempo*

1 *p*

6

10 10 6

18 18

22 22

26 26

Rubato *a tempo*

30 30

Rubato

34 34

Words & Music by Paul Francis Webster/Johnny Mandell
© 1965 EMI Catalogue Partnership/EMI Miller Catalog Inc. U.S.A.
EMI United Partnership Ltd. London WC2H 0EA.
Used by permission of International Music Publications.

A LONDON ORCHESTRATIONS ARRANGEMENT 45 Norman Avenue South Croydon Surrey CR2 0QH U.K.

Tel: (081) 660 6819

Fax: (081) 668 0219

This arrangement is made with the consent of the Controller of the Copyright and must be included in your PRS returns.

TROMBONE 1

THE SHADOW OF YOUR SMILE

Adapted and arranged for London Orchestration by Dave Tanner

PHOTOCOPIPING is illegal except as authorised by the publisher(s) for LONDON ORCHESTRATIONS

$\text{♩} = 60$ (Cup Mute)

Rubato a tempo

1
2
p

6

10
10

14

18
18

4

22

26
26

Rubato

4 2

rit.

a tempo

32

Rubato

mf

Words & Music by Paul Francis Webster/Johnny Mandell
© 1965 EMI Catalogue Partnership/EMI Miller Catalog Inc. U.S.A.
EMI United Partnership Ltd. London WC2H 0EA.
Used by permission of International Music Publications.

A LONDON ORCHESTRATIONS ARRANGEMENT 45 Norman Avenue South Croydon Surrey CR2 0QH U.K.

Tel: (081) 660 6819

Fax: (081) 668 0219

This arrangement is made with the consent of the Controller of the Copyright and must be included in your PRS returns.

TROMBONE 2

THE SHADOW OF YOUR SMILE

Adapted and arranged for London Orchestration by Dave Tanner

PHOTOCOPYING is illegal except as authorised by the publisher(s) for LONDON ORCHESTRATIONS

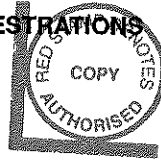

$\text{♩} = 60$ (Cup Mute)
Rubato *a tempo*

1
p

6

10
10

14

18
18

4

22

26
26

Rubato

4 2

a tempo *Rubato*

32
mf

Words & Music by Paul Francis Webster/Johnny Mandell
© 1965 EMI Catalogue Partnership/EMI Miller Catalog Inc. U.S.A.
EMI United Partnership Ltd. London WC2H 0EA.
Used by permission of International Music Publications.

A LONDON ORCHESTRATIONS ARRANGEMENT 45 Norman Avenue South Croydon Surrey CR2 0QH U.K.
Tel: (081) 660 6819 Fax: (081) 668 0219

This arrangement is made with the consent of the Controller of the Copyright and must be included in your PRS returns.

TROMBONE 3

THE SHADOW OF YOUR SMILE

Adapted and arranged for London Orchestration by Dave Tanner

PHOTOCOPYING is illegal except as authorised by the publisher(s) for LONDON ORCHESTRATIONS

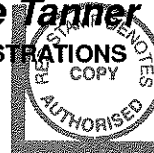

♩ = 60 (Cup Mute)
Rubato *a tempo*

1
2
p

6

10
10

14

18
18

4

22

26
26

Rubato

4 2

rit.

a tempo *Rubato*

32

mf

Words & Music by Paul Francis Webster/Johnny Mandell
© 1965 EMI Catalogue Partnership/EMI Miller Catalog Inc. U.S.A.
EMI United Partnership Ltd. London WC2H 0EA.
Used by permission of International Music Publications.

A LONDON ORCHESTRATIONS ARRANGEMENT 45 Norman Avenue South Croydon Surrey CR2 0QH U.K.
Tel: (081) 660 6819 Fax: (081) 668 0219
This arrangement is made with the consent of the Controller of the Copyright and must be included in your PRS returns.

TROMBONE 4

THE SHADOW OF YOUR SMILE

Adapted and arranged for London Orchestration by Dave Tanner

PHOTOCOPYING is illegal except as authorised by the publisher(s) for LONDON ORCHESTRATIONS

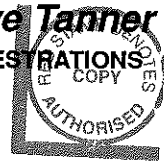

♩ = 60 (Cup Mute)
Rubato a tempo

1 2

6

10 10

14

18 18

22

26 26

Rubato
rit.
a tempo *Rubato*

32

Words & Music by Paul Francis Webster/Johnny Mandell
© 1965 EMI Catalogue Partnership/EMI Miller Catalog Inc. U.S.A.
EMI United Partnership Ltd. London WC2H 0EA.
Used by permission of International Music Publications.

A LONDON ORCHESTRATIONS ARRANGEMENT 45 Norman Avenue South Croydon Surrey CR2 0QH U.K.

Tel: (081) 660 6819

Fax: (081) 668 0219

This arrangement is made with the consent of the Controller of the Copyright and must be included in your PRS returns.

TRUMPET 1

THE SHADOW OF YOUR SMILE

Adapted and arranged for London Orchestration by Dave Tanner

PHOTOCOPYING is illegal except as authorised by the publisher(s) for LONDON ORCHESTRATIONS

1 *Rubato* *a tempo* (Cup Mute) *mp*

6 2

10 6

18 2

22 2

26 4

30 *Rubato* *a tempo* 2 2

34 *Rubato* *mf*

Words & Music by Paul Francis Webster/Johnny Mandell
© 1965 EMI Catalogue Partnership/EMI Miller Catalog Inc. U.S.A.
EMI United Partnership Ltd. London WC2H 0EA.
Used by permission of International Music Publications.

A LONDON ORCHESTRATIONS ARRANGEMENT 45 Norman Avenue South Croydon Surrey CR2 0QH U.K.

Tel: (081) 660 6819

Fax: (081) 668 0219

This arrangement is made with the consent of the Controller of the Copyright and must be included in your PRS returns.

TRUMPET 2

THE SHADOW OF YOUR SMILE

Adapted and arranged for London Orchestration by Dave Tanner

PHOTOCOPYING is illegal except as authorised by the publisher(s) for LONDON ORCHESTRATIONS

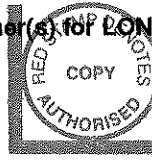

♩ = 60 (Cup Mute)
Rubato *a tempo* Solo fills (under Vocal)
mp

Words & Music by Paul Francis Webster/Johnny Mandell
© 1965 EMI Catalogue Partnership/EMI Miller Catalog Inc. U.S.A.
EMI United Partnership Ltd. London WC2H 0EA.
Used by permission of International Music Publications.

A LONDON ORCHESTRATIONS ARRANGEMENT 45 Norman Avenue South Croydon Surrey CR2 0QH U.K.

Tel: (031) 660 6819

Fax: (081) 668 0219

This arrangement is made with the consent of the Controller of the Copyright and must be included in your PRS returns.

TRUMPET 3

THE SHADOW OF YOUR SMILE

Adapted and arranged for London Orchestration by Dave Tanner

PHOTOCOPYING is illegal except as authorised by the publisher(s) for LONDON ORCHESTRATIONS

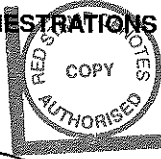

$\text{♩} = 60$
Rubato *a tempo* (Cup Mute)

1 2 2 mp

6 2

10 6

18 2

22 2

26 4

Rubato *a tempo*

30 2 2

Rubato
mf

Words & Music by Paul Francis Webster/Johnny Mandell
© 1965 EMI Catalogue Partnership/EMI Miller Catalog Inc. U.S.A.
EMI United Partnership Ltd. London WC2H 0EA.
Used by permission of International Music Publications.

A LONDON ORCHESTRATIONS ARRANGEMENT 45 Norman Avenue South Croydon Surrey CR2 0QH U.K.

Tel: (081) 660 6819

Fax: (081) 668 0219

This arrangement is made with the consent of the Controller of the Copyright and must be included in your PRS returns.

TRUMPET 4

THE SHADOW OF YOUR SMILE

Adapted and arranged for London Orchestration by Dave Tanner

PHOTOCOPYING is illegal except as authorised by the publisher(s) for LONDON ORCHESTRATIONS

♩ = 60
Rubato *a tempo* (Cup Mute)

1 2 2

5 2

10 10 6

18 18 2

22 2 2

26 26 4

Rubato *a tempo*

30 2 2

Rubato

34 *mf*

Words & Music by Paul Francis Webster/Johnny Mandell
© 1965 EMI Catalogue Partnership/EMI Miller Catalog Inc. U.S.A.
EMI United Partnership Ltd. London WC2H 0EA.
Used by permission of International Music Publications.

A LONDON ORCHESTRATIONS ARRANGEMENT 45 Norman Avenue South Croydon Surrey CR2 0QH U.K.

Tel: (081) 660 6819

Fax: (081) 668 0219

This arrangement is made with the consent of the Controller of the Copyright and must be included in your PRS returns.

GUITAR

THE SHADOW OF YOUR SMILE

Adapted and arranged for London Orchestrations by Dave Tanner

PHOTOCOPYING is illegal except as authorised by the publisher(s) for LONDON ORCHESTRATIONS

♩ = 60

Rubato

a tempo

- Staff 1: Dmin7, G13 (b9), G7+5, Cmin9, F13
- Staff 2: Fmin(b7), Fmin7, Fmin7, Bb(#9+5), Eb(#9+5), AbMaj7
- Staff 3: Dmin7, G7+5, Cmin(b7), Cmin7
- Staff 4: Am7(b5), D13(b5), G13, G13 G7(sus4) (#5)
- Staff 5: Dmin7, G7(b9), Cmin(b7), Cmin7, F13
- Staff 6: Fmin7, Bb13, Bb13(b9), Gm7(b5), C7(#11b9)
- Staff 7: Fmin7, Abmin7, Gmin7, C9, C7(b9) *rit.*
- Staff 8: *Rubato* F13, F7(+5), Fmin7, *a tempo* Eb9, B9(+11)
- Staff 9: *Rubato* Ebdim, Eb

Words & Music by Paul Francis Webster/Johnny Mandell
 © 1965 EMI Catalogue Partnership/EMI Miller Catalog Inc. U.S.A.
 EMI United Partnership Ltd. London WC2H 0EA.
 Used by permission of International Music Publications.

A LONDON ORCHESTRATIONS ARRANGEMENT 45 Norman Avenue South Croydon Surrey CR2 0QH U.K.

Tel: (081) 660 6819

Fax: (081) 668 0219

This arrangement is made with the consent of the Controller of the Copyright and must be included in your PRS returns.

BASS

THE SHADOW OF YOUR SMILE

Adapted and arranged for London Orchestration by Dave Tanner

PHOTOCOPYING is illegal except as authorised by the publisher(s) for LONDON ORCHESTRATIONS

$\text{♩} = 60$

Rubato

a tempo

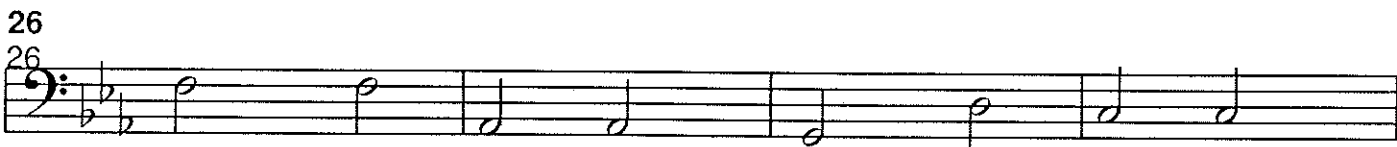
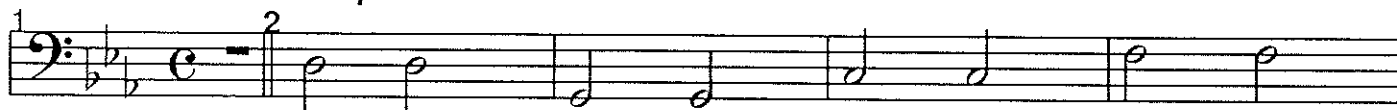

Rubato

Arco

a tempo

Pizz

Rubato

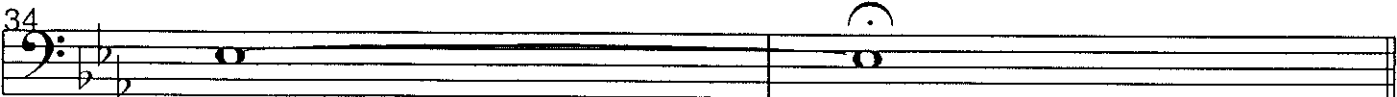

Words & Music by Paul Francis Webster/Johnny Mandell
© 1965 EMI Catalogue Partnership/EMI Miller Catalog Inc. U.S.A.
EMI United Partnership Ltd. London WC2H 0EA.
Used by permission of International Music Publications.

A LONDON ORCHESTRATIONS ARRANGEMENT 45 Norman Avenue South Croydon Surrey CR2 0QH U.K.

Tel: (081) 660 6819

Fax: (081) 668 0219

This arrangement is made with the consent of the Controller of the Copyright and must be included in your PRS returns.

DRUMS

THE SHADOW OF YOUR SMILE

Adapted and arranged for London Orchestras by Dave Tanner

PHOTOCOPYING is illegal except as authorised by the publisher(s) for LONDON ORCHESTRATIONS

♩ = 60
Rubato
 (Brushes)
a tempo
p
Rubato
a tempo
rit.

Words & Music by Paul Francis Webster/Johnny Mandell
© 1965 EMI Catalogue Partnership/EMI Miller Catalog Inc. U.S.A.
EMI United Partnership Ltd. London WC2H 0EA.
Used by permission of International Music Publications.

A LONDON ORCHESTRATIONS ARRANGEMENT 45 Norman Avenue South Croydon Surrey CR2 0QH U.K.

Tel: (081) 660 6819

Fax: (081) 668 0219

This arrangement is made with the consent of the Controller of the Copyright and must be included in your PRS returns.