

Chick ●チック・コリア Corea

●COREA'S SOUNDS & ANALYZING	12
SAMBA SONG <small>サンバ・ソング</small>	13
HUMPTY DUMPTY <small>ハンプティ・ダンプティ</small>	33
WHAT GAME SHALL WE PLAY TODAY <small>ホワット・ゲーム・シャル・ ウィ・プレイ・トゥデイ</small>	49
NITE SPRITE <small>ナイト・スプライト</small>	60
SENIOR MOUSE <small>セニョール・マウス</small>	77
500MILES HIGH <small>500マイルズ・ハイ</small>	92
SPAIN <small>スペイン</small>	107
●DISCOGRAPHY	122

SAMBA SONG

by C. COREA

Piano

A B^b maj7 Am⁹ Cm⁶

Cm⁶ E^b m⁹ G^b maj7

18

G^b maj7 B^b m7 B^b B^b m

B^b m *loco*

B^b aug Am maj7 A^b9 (#11) Gmaj9 G^b

F G^b F

G^b F E

m.g.

E

B For A

Am9

A^b/_{B^b}

Asus4

For A

Am9

A^b/_{B^b}

Asus4

Am7

Asus4 A^b
B^b

A^b
B^b G7 A7

T. Sax Solo →
Dm Am7

20

A^b
B^b G7 A7

Dm Am7

A^b
B^b G7 A7

Dm *8va* Am7

A^b/B^b G7

A7 Dm

Am7 A^b/B^b

A^b/B^b G7 A7

Dm *8va* Am7

The sixth system concludes the piano accompaniment with chords Dm and Am7. A dashed box labeled '8va' indicates an octave shift in the right hand.

22

8va

A♭/B♭ G7 A7

Dm Am7

Am7 A♭/B♭

24

G7 A7 Double "4" Dm

Dm Am7

A♭/B♭ G7

A7 Dm

Am7 A^b/B^b

A^b/B^b G7 A7

Dm Am7

Am7 A^b/B^b

G7 A7 Dm m.d. m.g.

Am7

$\frac{A^b}{B^b}$

$\frac{A^b}{B^b}$

G7

A7

Dm

8va

Am7

26

Am7

$\frac{A^b}{B^b}$

G7

A7

Dm

Dm

Am7

8va

Samba beat

Bass Solo →

28

A7 Dm Am7

Am7 *8va* A^b/B^b G7

A7 Dm Am7

Am7 A^b/B^b G7

A7 Dm Am7

Am7 A^b/B^b G7

A7 Dm Am7

Am7 A^b/B^b

G7 A7 Dm

30

Dm Am7

A^b/B^b G7

A7 Dm T. Sax Theme →

— Bass Solo —

Am7 $\frac{A^b}{B^b}$

Asus4 Dm Am7

Am7 $\frac{A^b}{B^b}$ Asus4

\boxed{A} B^b maj7 Am7 Cm⁹6

18 times Repeat
E^bm9

G^b maj7 B^b $\frac{B}{B^b}$

32

HUMPTY DUMPTY

by C. COREA

Piano

Chords: E^b maj7, D maj7, G^b maj7, F maj7, A7+5, B^b maj7, B^b m7, D m9, B m9, A^b m7, F m7, A^b m6, A^b m6, G^b maj7, B7 (13, 11, 9), T. Sax Theme → E^b maj7, D maj7, G^b maj7, F maj7, A7+5, B^b maj7, B^b m7, B^b m7, D m7, B m7.

A^bm7 Fm7 A^bm6 G^bmaj7 B^b7 ⁽¹³⁾₍₁₁₎₉

1. C T. Sax Solo → E^bmaj7 Dmaj7 G^bmaj7 Fmaj7 A7+5

B^bmaj7 B^bm7 loco

38

Dm7 Bm7 A^bm7 Fm7

A^bm7 G^bmaj7 B^b7 2. E^bmaj7 Dmaj7

G^bmaj7 Fmaj7 A7+5 B^bmaj7 B^bm7

B^bm7 Dm7 Bm7

A^bm7 Fm7 A^bm7 G^bmaj7

B^b7 3. E^bmaj7 Dmaj7 G^bmaj7 Fmaj7

A7+5 B^bmaj7 B^bm7 8va 8va 8va

B^bm7 Dm7 Bm7 A^bm7

Fm7 A^bm7 G^bmaj7 B^b7 4. E^bmaj7

Dmaj7 G^b maj7 Fmaj7 A7+5

B^b maj7 B^b m7

B^b m7 Dm7 Bm7 A^b m7

40

Fm7 A^b m7 G^b maj7 B^b7 5. E^b maj7

Dmaj7 G^b maj7 Fmaj7 A7+5 B^b maj7

B^b m7 8va..... Dm7

loco /

Bm7 A^bm7 Fm7 A^bm7

G^bmaj7 B⁷ 6. E^bmaj7 Dmaj7 G^bmaj7

Fmaj7 A7+5 B^bmaj7 B^bm7

B^bm7 8va... Dm7 Bm7 A^bm7

A^bm7 Fm7 A^bm7 G^bmaj7 B⁷

1. Piano Solo →
E^bmaj7 Dmaj7 G^bmaj7 Fmaj7 A7+5

B^bmaj7 B^bm7

B^bm7 Dm7 Bm7 A^bm7

A^bm7 Fm7 A^bm7 G^bmaj7

42

B^b7 2. E^bmaj7 Dmaj7 G^bmaj7

Fmaj7 A7+5 B^bmaj7 B^bm7

B^bm7 Dm7

Bm7 A^bm7 Fm7

A^bm7 G^b maj7 B^b7 3. E^b maj7

Dmaj7 G^b maj7 Fmaj7 A7+5

B^b maj7 B^b m7

B^b m7 Dm7 Bm7 A^b m7

A^b m7 Fm7 A^b m7 G^b maj7 B^b7

4. E^b maj7 Dmaj7 G^b maj7 Fmaj7

A7+5 B^b maj7
8va----- B^b m7

B^b m7 8va----- Dm7 Bm7

44

A^b m7 Fm7 A^b m7 G^b maj7

5. B^b 7 8va----- Dmaj7 G^b maj7

Fmaj7 A7+5 B^b maj7 B^b m7

B^bm7 Dm7

Bm7 A^bm7

G^bmaj7 B7 6. E^bmaj7

Dmaj7 G^bmaj7 Fmaj7 A7+5

B^bmaj7 B^bm7

B^bm7 Dm7 Bm7 A^bm7

$A^{\flat}m7$ $Fm7$ $A^{\flat}m7$ $G^{\flat}maj7$

$B^{\flat}7$ **Piano Solo** $E^{\flat}maj7$ $Dmaj7$ $G^{\flat}maj7$ $Fmaj7$

1. $E^{\flat}maj7$

Bass Solo

$A7+5$ $B^{\flat}maj7$ $B^{\flat}m7$

46

$Dm7$ $Bm7$ $A^{\flat}m7$ $Fm7$ $A^{\flat}m7$

3 times Repeat
 2-5.

$G^{\flat}maj7$ $B^{\flat}7$ $E^{\flat}maj7$ $Dmaj7$ $G^{\flat}maj7$ $Fmaj7$ $A7+5$

simile ~

$B^{\flat}maj7$ $B^{\flat}m7$ $Dm7$ $Bm7$ $A^{\flat}m7$ $Fm7$

A^bm7 G^b maj7 B⁷ 6. E^b maj7 D maj7 G^b maj7 F maj7

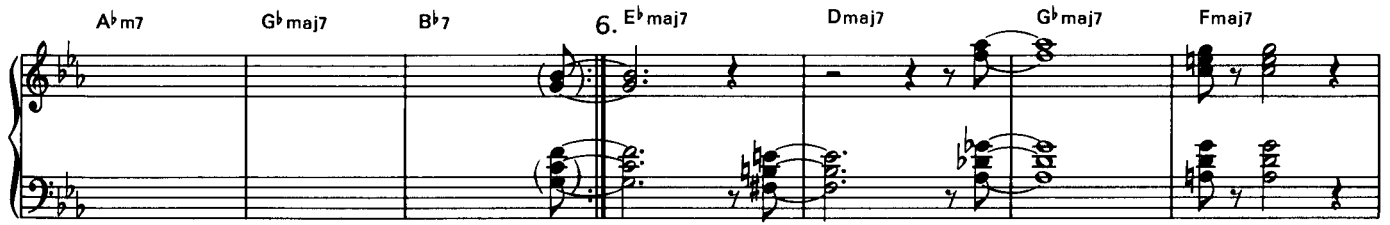

A7+5 B^b maj7 B^b m7

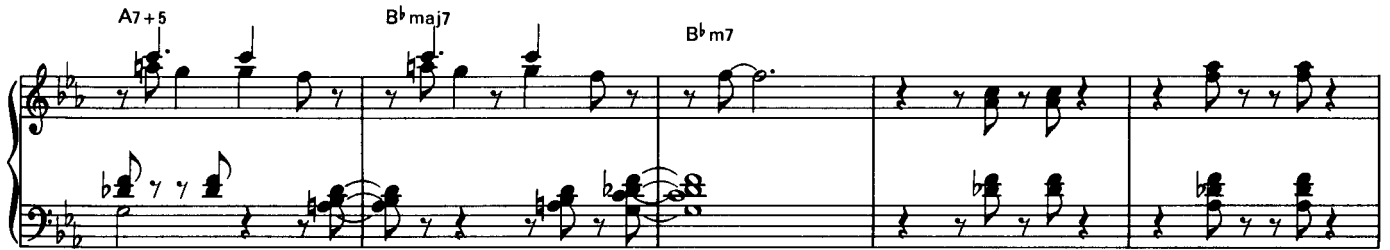

B^b m7 D m7 B m7 A^b m7

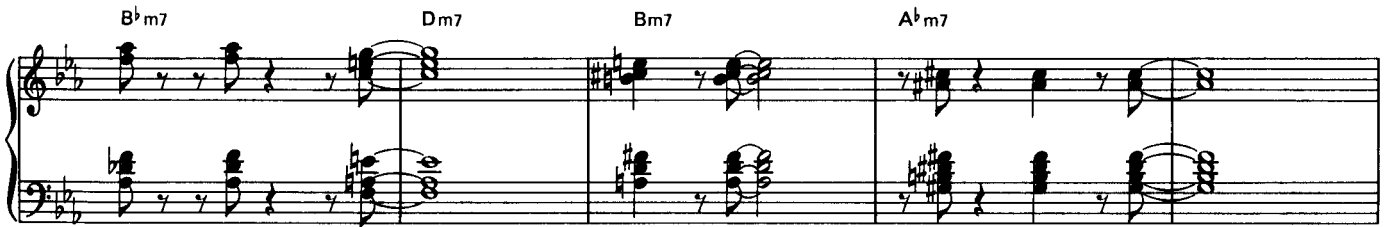

F m7 A^b m7 G^b maj7 B⁷ T. Sax Theme →
E^b maj7

Bass Solo

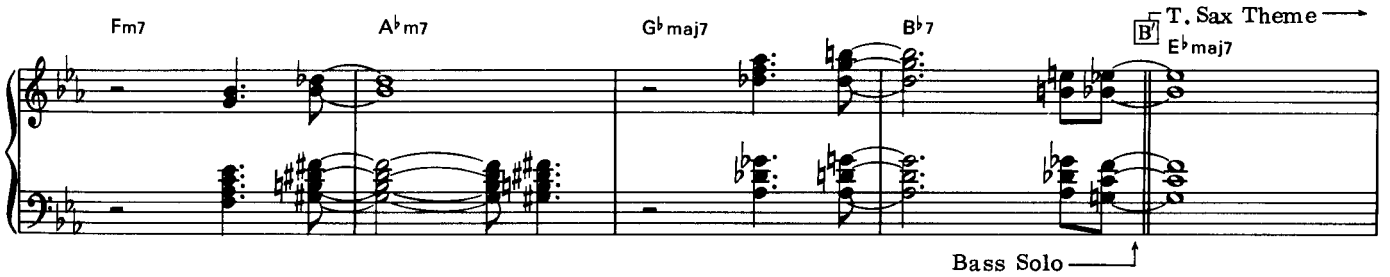

D maj7 G^b maj7 F maj7 A7+5 B^b maj7

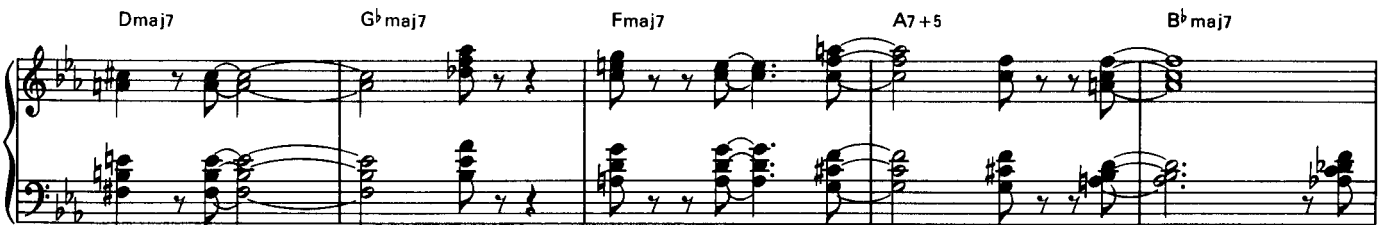

B^b m7 D m

Bm7 A^bm7 Fm7 A^bm6

A^bm6 G^bmaj7 B^b7 (13⁹) E^bmaj7 Dmaj7 D^bmaj7

Fmaj7 A7+5 B^bmaj7 B^bm7

48

B^bm7 Dm7 Bm7 A^bm7

A^bm7 Fm7 A^bm6 G^bmaj7 E D7 D^bm7

D^bm7 G^b7 B^bmaj7 B^b7 E^bm7 Cm7 Am7 8va

WHAT GAME SHALL WE PLAY TODAY

Music by C. COREA

Lyrics by C. COREA & N. POTTER

52

B C F C F

Look a-round — You — my peo - ple —

C ConB ConA ConG F Em Eb

If — You look — then you will see — How — to love —

Dm7 Em7 F G

life — is pa - ra - dise — All to-ge-

Am F

ther — What game shall we play to-day.

C F C F

C

F

C

F

Man jast wants _____ to be hap - py _____

C

ConB

ConA

ConG

F

Em

E^b

Cast_ off thing_ that should'nt be _____

Set him free-

Dm7

Em7

F

G

Life _____ is _____ pa - ra - dise _____ All to-ge-

54

Am

F

- ther

What game shall we play to-day-

C

F

C

F

Flute Solo →

D C F C F

C ConB ConA ConG F Em Eb

Dm7 Em7 F G7

Am F

C F C F

Flute Solo →

Piano Solo →

C F C F

C ConB ConA ConG F Em E^b

Dm7 Em7 F G

56

Am F

C F C F

F C F C F

There's — away You — can find it —

C ConB ConA ConG F Em E^b

It's_ with in _ You can't_ you see _ Find the_ trouth_

Dm7 Em7 F G

It's_ not im - possible All to-gether

Am F

What game shall we play to - day_

C F C F

G C F C F

dann Here we are _ all _ to - ge - ther _

C ConB ConA Cong F Em E^b

Free_ to have_ and do and be _ What we see_

Dm7 Em7 F G7

_ For the first_ time_ All to - ge -

58

Am F

- ther_ What game shall we play to-day_

[H] C E7 F F[#]dim

Cong FonG Cong G[#]dim

Am A^bdim ConG

A⁷ (13) D9onF^b G7onF

G7onF C F

F

la la la la la la la la la la la la la

F C

Mnn

rit. rit.

Pedal

NITE SPRITE

by C. COREA

: Concert Key :

C7

Sop. Sax.
(Flute)

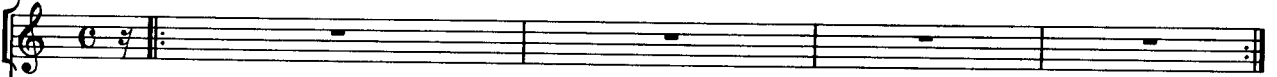

Mini Moog

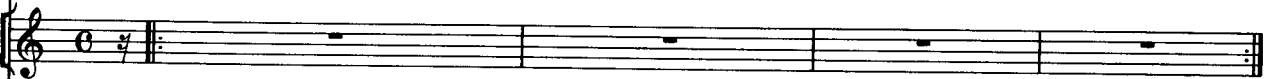

Clavinet
(Rhodes)

C7

C7

C7

C7

66

English Horn →
Cmaj7onB

Synth. Bass →

Rhodes →

B^b maj7

Cmaj7onB

B^b maj7

A maj7

A^b maj7

C7

C7

ds. fill

Unis.

Unis.

Unis.

68

C7

vib.

C7

pitch

pitch

C7

Unis.

Unis.

Unis.

C7

C7

C7

70

C7

C7 Unis. Unis. Unis.

C7 8va

C7 Unis. Unis. 8va Unis.

C7

vib.

C7

Unis.

Unis.

Unis.

72

C7

pitch

pitch

pitch

C7

C7

C7

C7

C7

C7

C7

74

C7

C7

Steve ds Solo

Flute *8va* Unis.

English Horn

Rhodes

pitch

B^b maj7^{on}A Cmaj7^{on}B

Cmaj7^{on}B B^b maj7 B^b maj7 A maj7^{on}E A^b maj7^{on}E^b

A^b maj7^{on}E^b B^{on}D B^b m9^{on}D^b Fmaj7^{on}C E maj7^{on}B E^b maj7^{on}B^b

E^b maj7^{on}B^b Dmaj7^{on}A D^b maj7^{on}A^b D^b maj7^{on}G

S. Sax →

8va

Clavi →

8va

vib.

SEÑOR MOUSE

by C. COREA

A A^bsus4

Vib.

Piano

A^bsus4 **B** A^b A^b7

D^bonA^b D^bmonA^b A^b

GonA^b E^b7onA^b A^b

C A^b sus4

A^b sus4

82

A^b sus4

D A^b

A^b7

D^b on A^b

D^b on A^b

Ab G7 Ab Eb7 Ab

Ab sus4 G7 Cm

F#7 Bm B7 Em C

Bm Ab m

G7 Cm F#7 Bm B7 Em

C F#m

84

F#m F A^bsus4

A^bsus4

A^bsus4

A^bsus4

A^b A^b7 D^bonA^b

D^bonA^b A^b G^{on}A^b

E^b7⁹ A^b A^b sus4

[H] G7 Cm F[#]7 Bm B7 Em

86

C Bm A^bm

A^bm G7 Cm F[#]7 Bm

B7 Em C F#m

F#m

I F#sus4

F#sus4 8va

F#sus4 8va Lower

8va

8va

8va

8va

8va

8va

88

5

5

8va

8va

8va

8va

8va-----

8va-----

90

8va-----

8va-----

8va

8va

8va

8va

L

L

rit.

rit.

Coda

500 MILES HIGH

Music by C. COREA
Lyrics by N. POTTER

Rubato
Intro

Fender
Rhodes

96

Gm6 B^b6

then there'll be no good - byes _____ and

(^b5) Bm7 E7 Am7

ye - ster - day _____ will have gone _____ and you'll

(^b5) F#m7 Fm7

find your - self _____ in an - other _____ space

97

In Tempo

Cm B7

B7 Em7 Gm7

You'll (2.5.) _____ see _____ just one look and you'll know
 (3.) sure _____ that your love stays so free
 (4.) day _____ you look in - to her eyes

2. Cm to B7

high

This system contains a vocal line and piano accompaniment. The vocal line begins with a '2.' marking and a 'high' line. The piano accompaniment features chords Cm and B7.

1. Sax Solo

Em7 Gm7

Bb Bm7(b5) E7

This system contains piano accompaniment with chords Bb, Bm7(b5), and E7.

Am7 F#m7(b5)

This system contains piano accompaniment with chords Am7 and F#m7(b5).

Fm7 Cm

This system contains piano accompaniment with chords Fm7 and Cm.

Cm B7

This system contains piano accompaniment with chords Cm and B7.

2 Em Gm7

Gm7 Bb

(b5) Bm7 E7 Am7

100

Am7 F#m7 (b5) Fm7

Fm7 Cm

B7 3 Em

Em Gm7

B \flat Bm7 ($\flat 5$) E7

Am7 F \sharp m7 ($\flat 5$)

F \sharp m7 ($\flat 5$) Fm7

Cm 8va B7

4 Em Gm7

Gm7 B \flat

Bm7^(\flat 5) E7 Am7

F \sharp m7^(\flat 5) Fm7

102

Cm B7 Sax Solo

1 Piano Solo Em Gm7

B \flat Bm7^(\flat 5) E7

Am7 $F\sharp m7^{(\flat 5)}$

Fm7 Cm

Cm B7

2 Em Gm7

Gm7 Bb

$Bm7^{(\flat 5)}$ E7 8va

Am7 *8va* F#m7 (^{b5})

F#m7 (^{b5}) Fm7

Cm7 B7

104

B7 Em

Gm7 Bb

Bb Bm7 (^{b5}) E7

Am7 F#m7^(b5)

F#m7^(b5) Fm7

Cm7 B7

B7 Em

Gm7 Bb

Bb Bm7^(b5) E7 Am7

Am7 F#m7^(b5) Fm7

Fm7 Cm7

B7

some -

Piano Solo Bass Solo

18 x 3

Coda

A^b maj7

Ah

106

D.S.

A^b maj7 Cm

A^b maj7 Cm

SPAIN

by C. COREA

Tempo Rubato

Fender Rhodes

Chords: Bm, A, Bm

Chords: Bm, Em7

Chords: F#7, Bm

Chords: Bm, Gmaj7

Chords: F#m7, Em7

Chords: Gmaj7, A7, C#onD, Dmaj7

In Tempo

[B]

[C]

Unis.

Bm Em F#7

Gmaj7 F#7 Em7 A7 Dmaj7

C#7 C7 Bsus4 B C# Unis.

Gmaj7 D F#7

F#7 Em7 A7 Dmaj7

Dmaj7 C#7 C7 Bsus4 Bm

B7 Em A7 Dmaj7 C#7 F#7

Bsus4 B to Φ Unis.

114

Gmaj7 1. Flute Solo → Gmaj7 F#7

F#7 Em7 A7

Dmaj7 Gmaj7 D^b7

F#7(C7) Bm B7 2. Gmaj7

Gmaj7 F#7

Em7 A7 Dmaj7 Gmaj7

D^b7 C7 Bm7 B7

3. Gmaj7 F#7

F#7 Em7 A7

Dmaj7 Gmaj7 D#7

F#7 (b5) Bm7 B7

116

4. Gmaj7 F#7

F#7 Em7 A7

Dmaj7 Gmaj7 D#7

F#7^(b5) Bm B7

5. Gmaj7 F#7

F#7 Em7 A7

Dmaj7 Gmaj7 D^b7 F#7

Bm7 B7 Flute Solo 1. Piano Solo Gmaj7 2.

F#7 Em7

A7 Dmaj7 Gmaj7

C#7 C7 Bm7

B7 Gmaj7 2.

118

F#7 Em7

A7 Dmaj7 Gmaj7

C#7 C7 Bm

B7 3. Gmaj7

F#7 Em7 8va

A7 8va Dmaj7 Gmaj7

C#7 C7 Bm

D7 4. Gmaj7 8va

F#7 8va Em7

120

D.S.

8. Bass Solo

Gmaj7 F#7 Em7 A7 Dmaj7 Gmaj7 C#7 C7 Bm B7

D.S.S.
(to )

Coda

Bm Em F#sus4

Gmaj7 F#7 Em7 A7 Dmaj7

C#7 C7 Bsus4 B Unis.

Gmaj7 F#7 Bsus4 rit.