Falling Away With You

Words by Matthew Bellamy
Music by Matthew Bellamy, Chris Wolstenholme & Dominic Howard

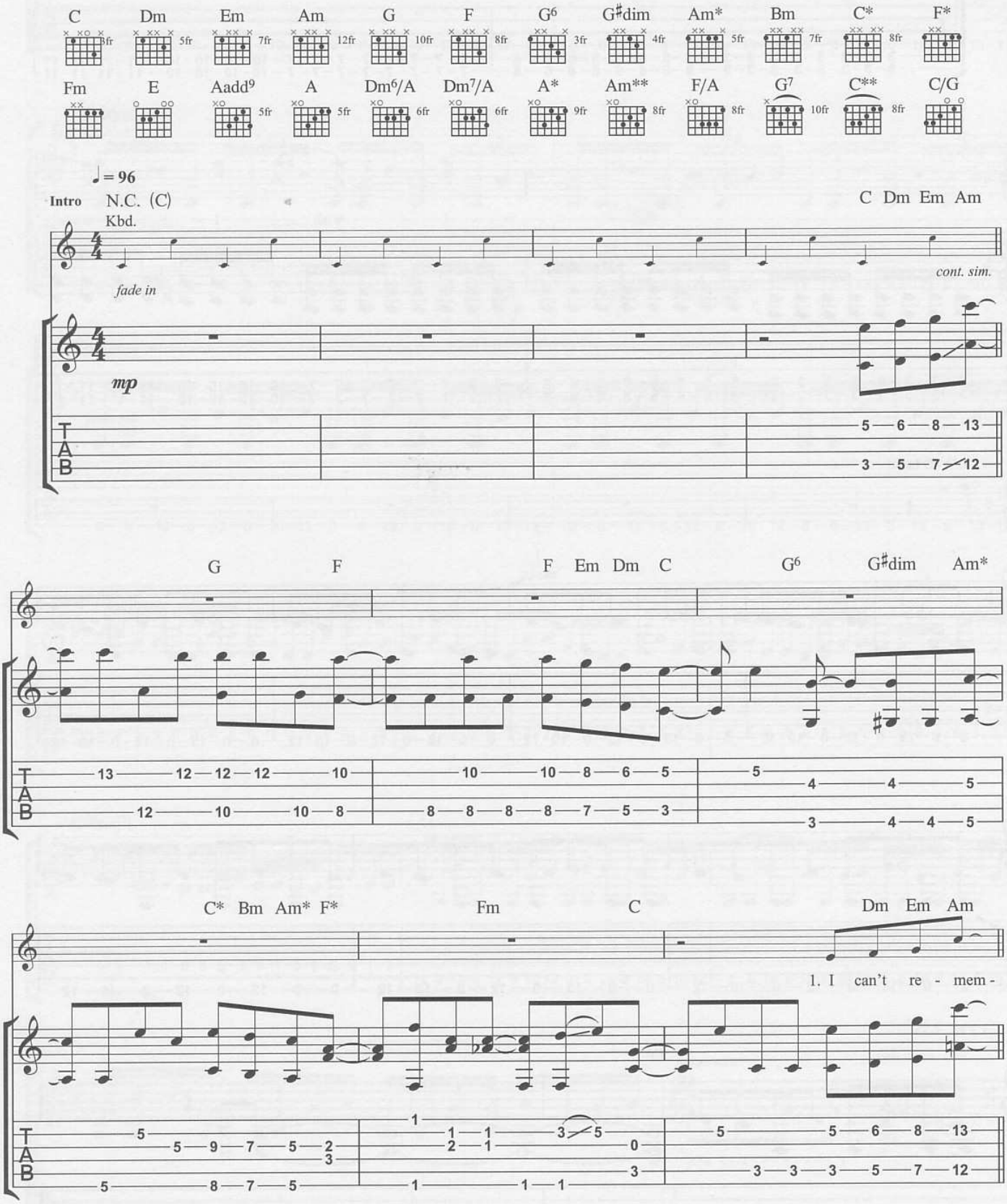

© Copyright 2003 Taste Music Limited.
All Rights Reserved. International Copyright Secured.

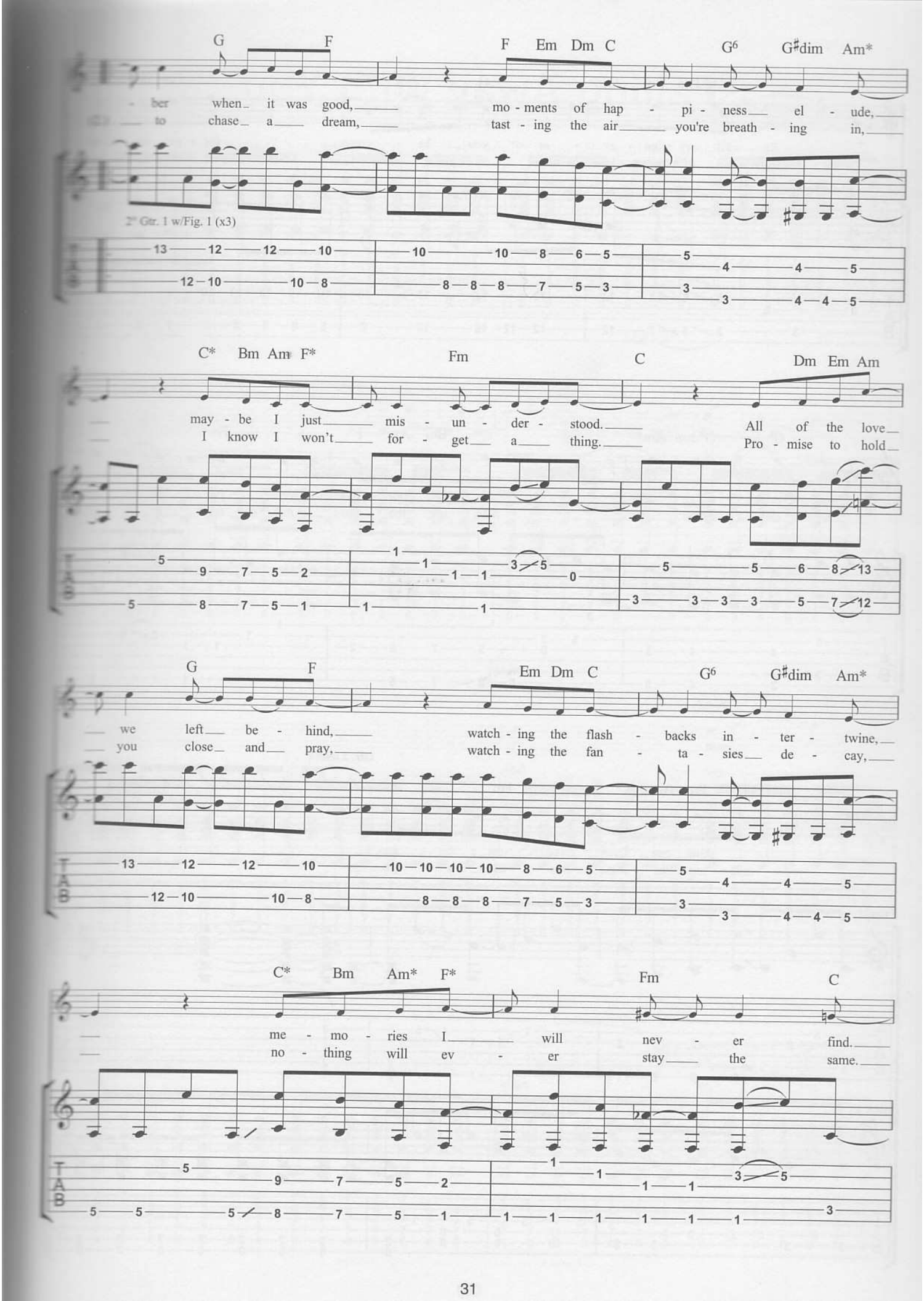
G F F Em Dm C G6 G♯dim Am*
- ber when it was good, mo - ments of hap - pi - ness el - ude,
to chase a dream, tast - ing the air you're breath - ing in,
2nd Gtr. 1 w/Fig. 1 (x3)
C* Bm Am F* Fm C Dm Em Am
may - be I just mis - un - der - stood. All of the love
I know I won't for - get a thing. Pro - mise to hold
G F Em Dm C G6 G♯dim Am*
we left be - hind, watch - ing the flash - backs in - ter - twine,
you close and pray, watch - ing the fan - ta - sies de - cay,
C* Bm Am* F* Fm C
me - mo - ries I will nev - er find.
no - thing will ev - er stay the same.

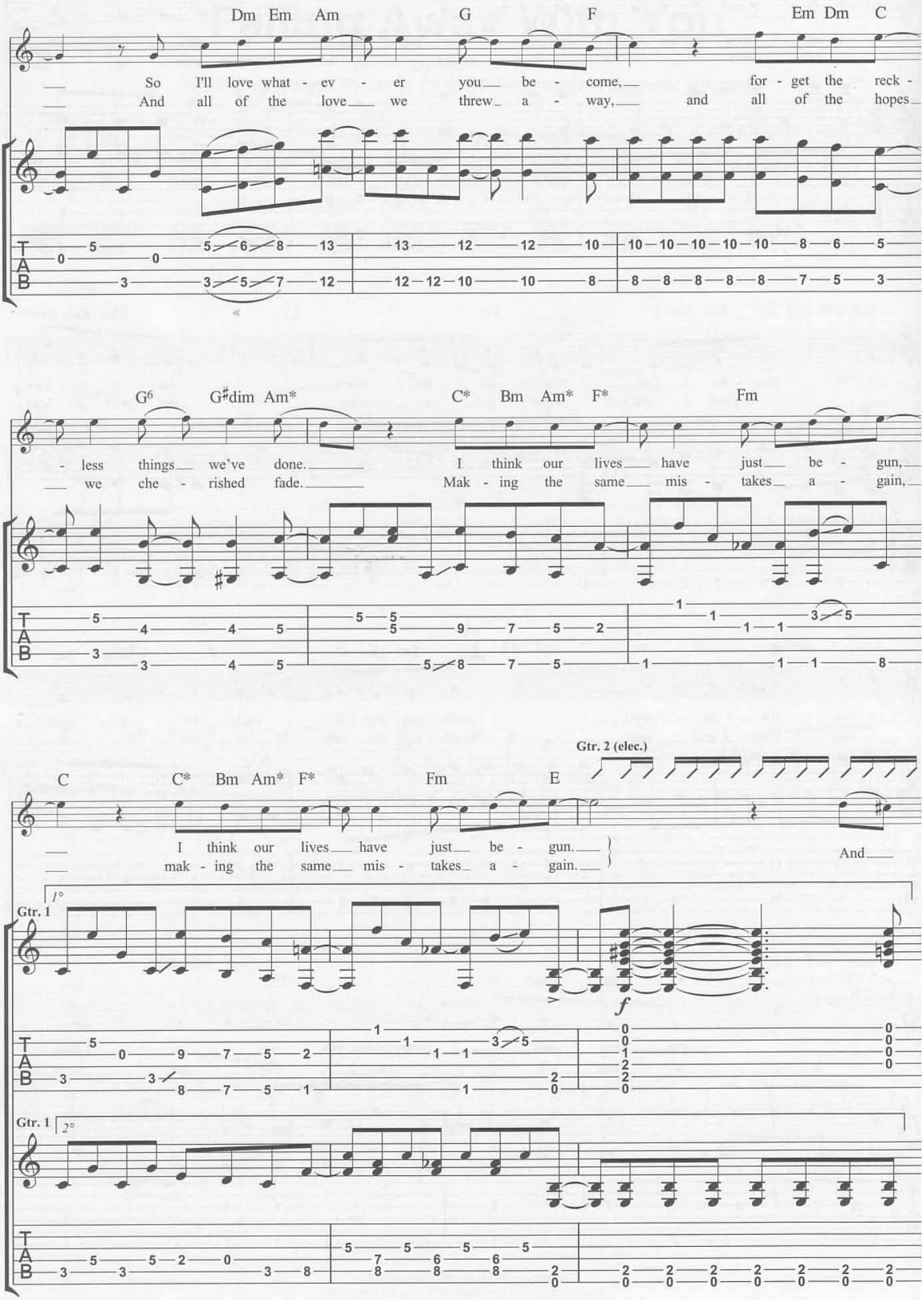
Dm Em Am G F Em Dm C
So I'll love what - ev - er you be - come, for - get the reck -
And all of the love we threw a - way, and all of the hopes
G6 G♯dim Am* C* Bm Am* F* Fm
- less things we've done. I think our lives have just be - gun,
we che - rished fade. Mak - ing the same mis - takes a - gain,
C C* Bm Am* F* Fm E
I think our lives have just be - gun.
mak - ing the same mis - takes a - gain.
Gtr. 2 (elec.)
And
Gtr. 1
1°
f
Gtr. 1
2°
TAB

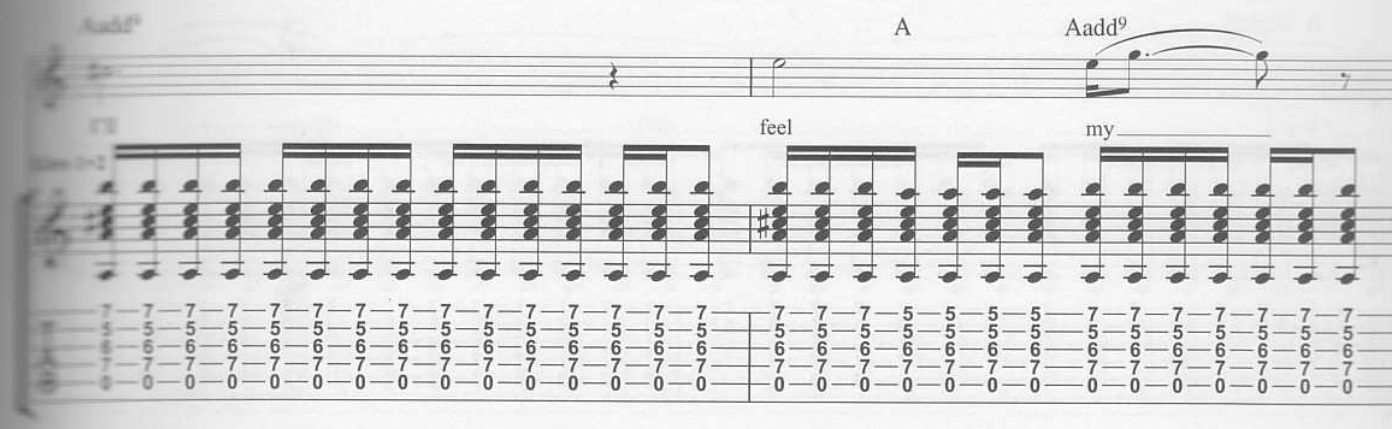
Aadd9
A
Aadd9
I'll
feel
my

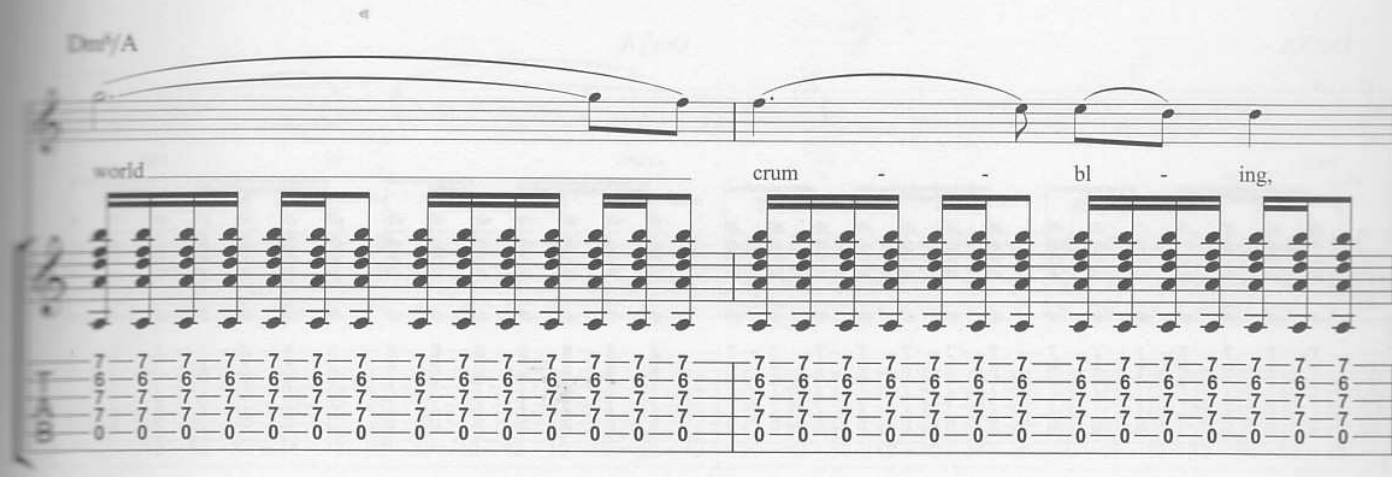
Dm6/A
world
crum - - bl - ing,

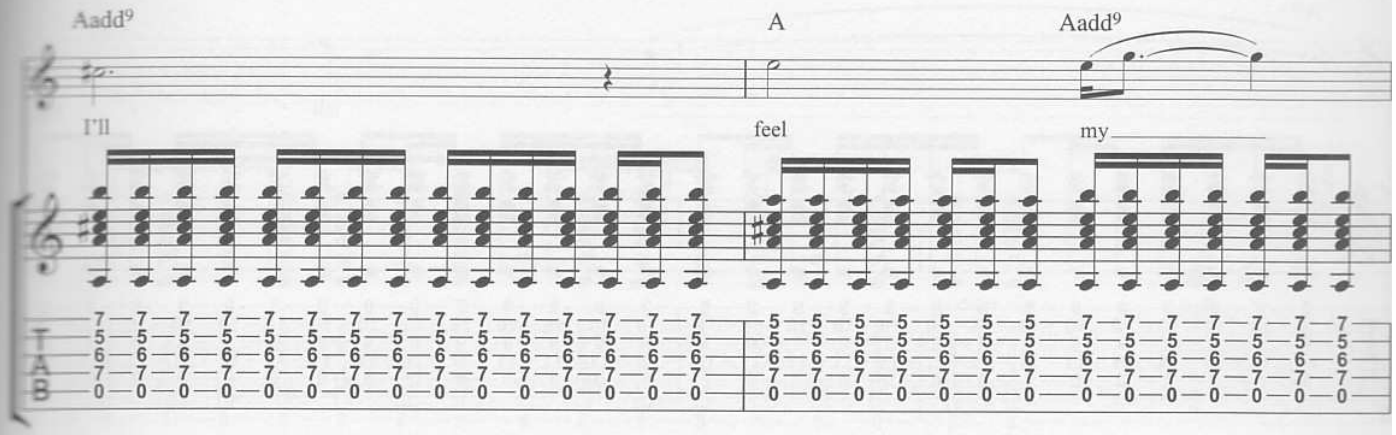
Aadd9
A
Aadd9
I'll
feel
my

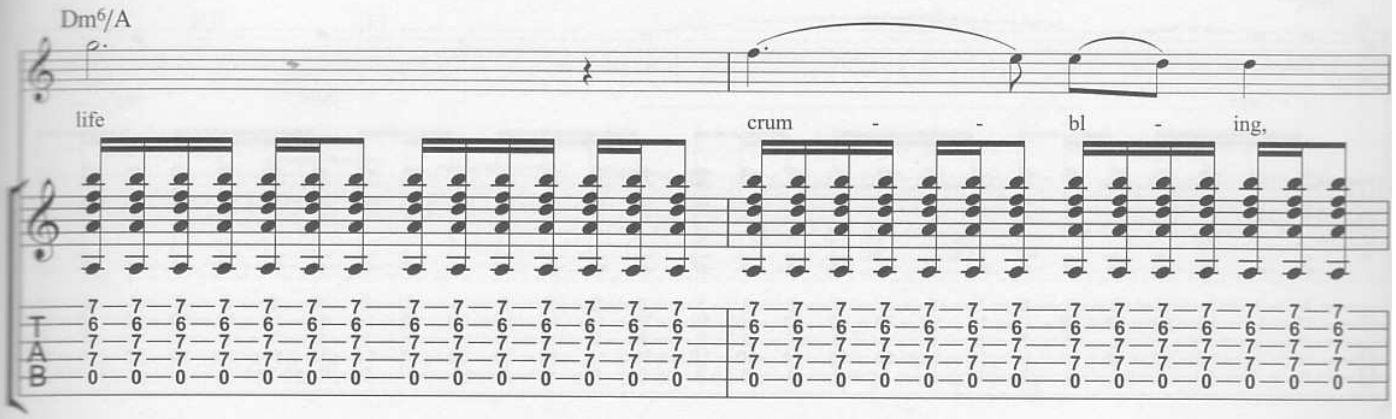
Dm6/A
life
crum - - bl - ing,

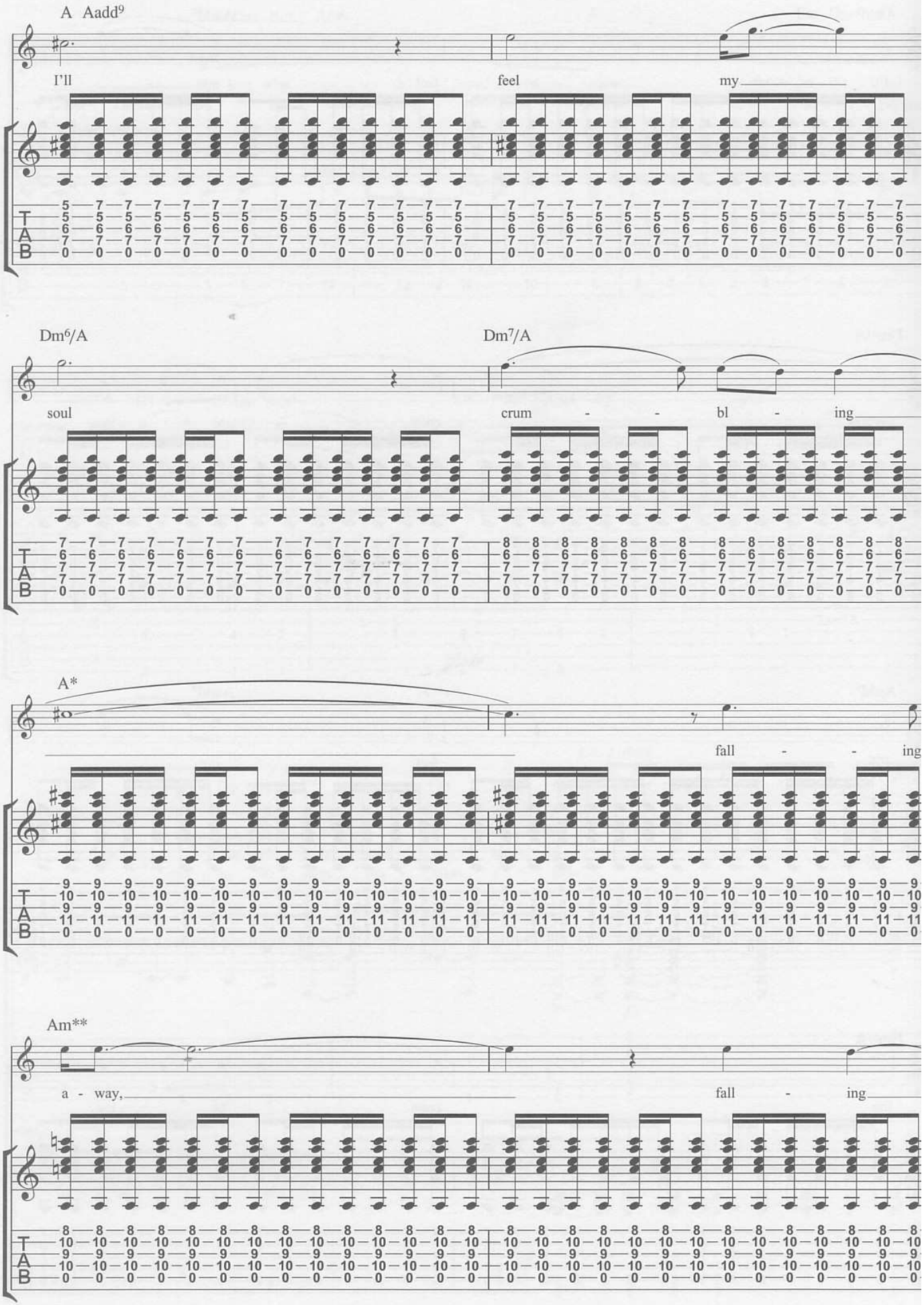
A Aadd9
I'll feel my
Dm6/A Dm7/A
soul crum - - bl - ing
A*
fall - - ing
Am**
a - way, fall - ing

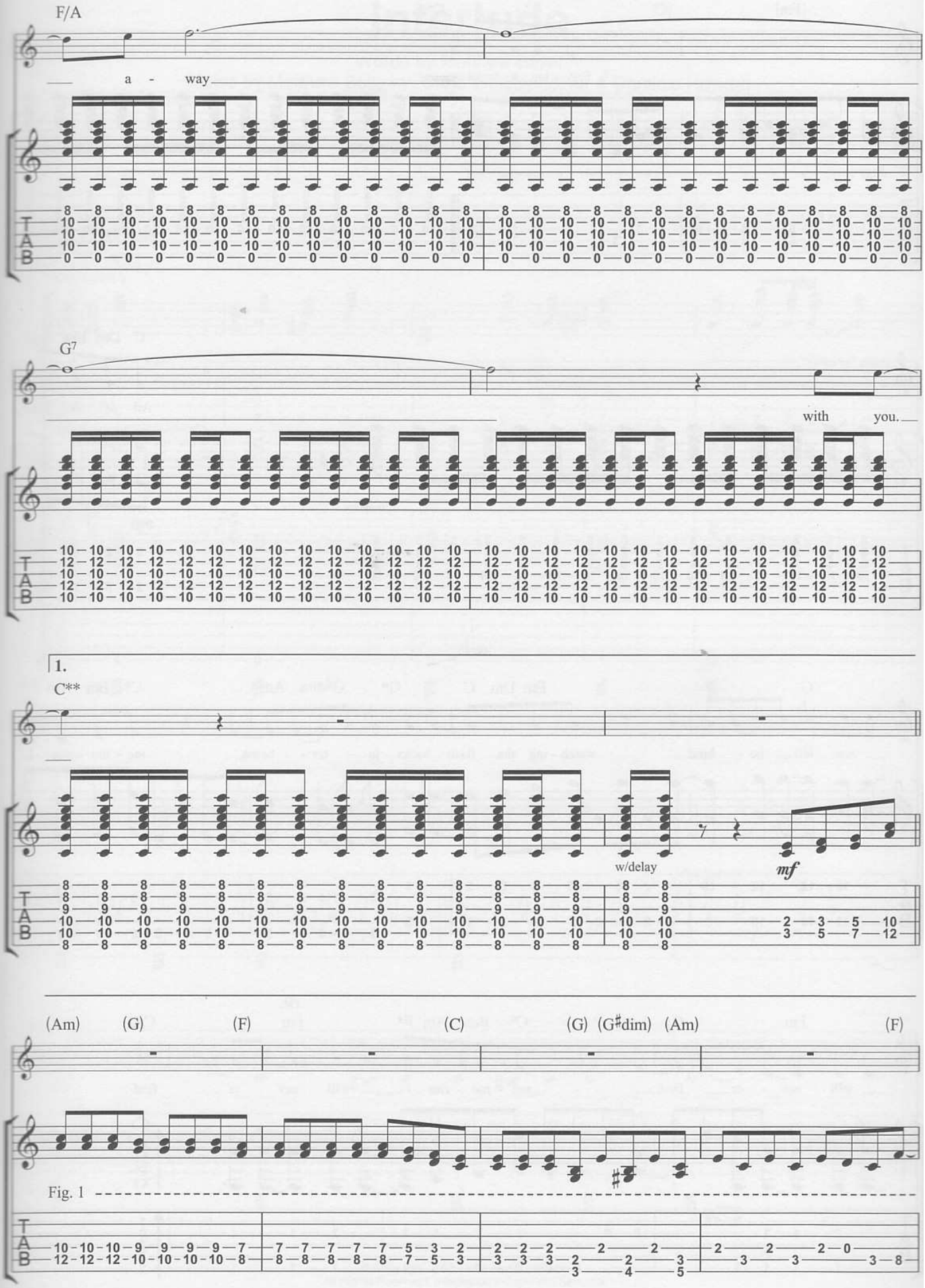
F/A
a - way
G7
with you.
1.
C**
w/delay
mf
(Am) (G) (F) (C) (G) (G♯dim) (Am) (F)
Fig. 1
T
A
B

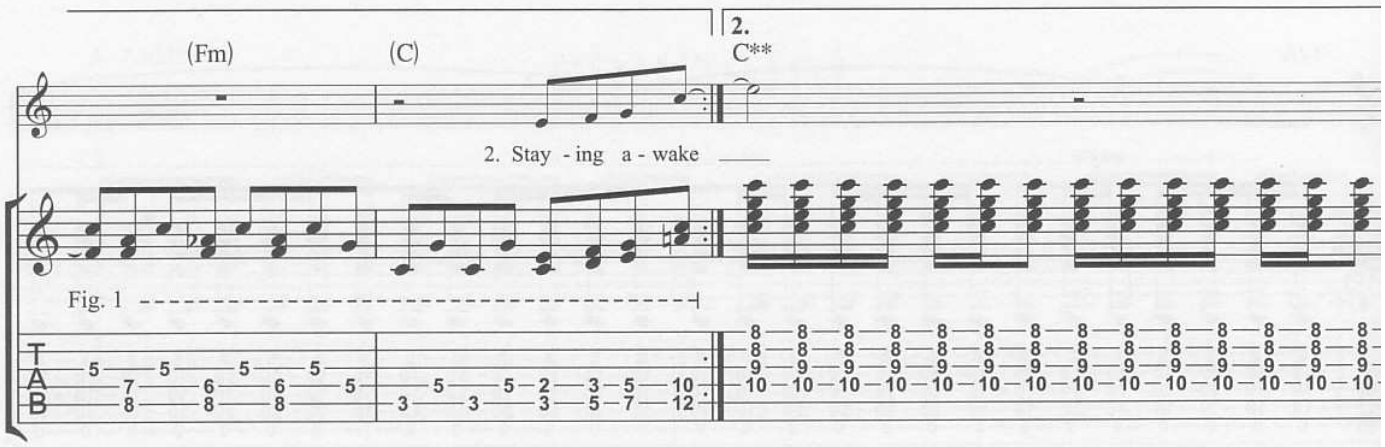
(Fm)
(C)
2.
C**
2. Stay - ing a - wake
Fig. 1

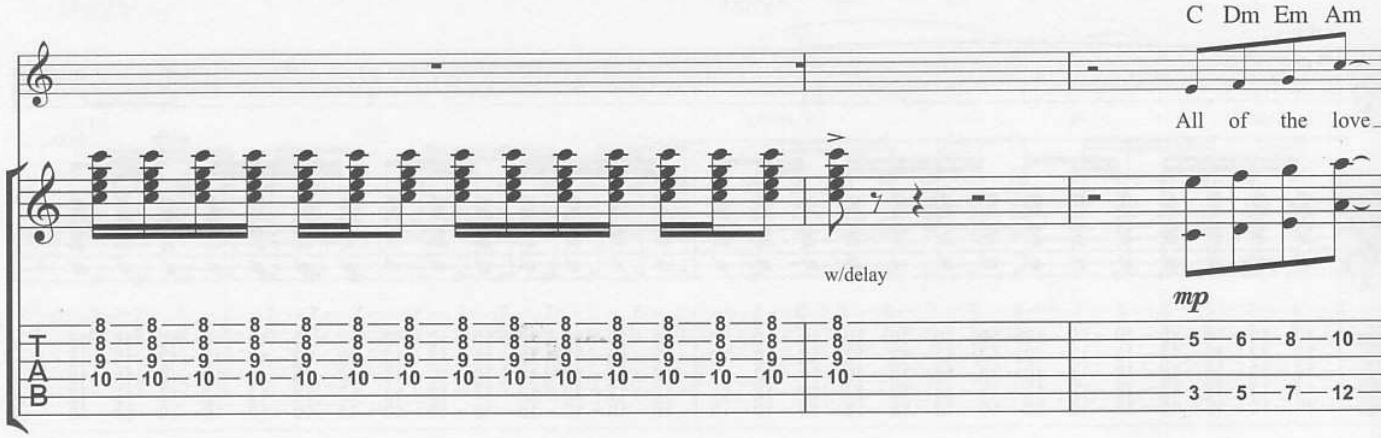
C Dm Em Am
All of the love
w/delay
mp

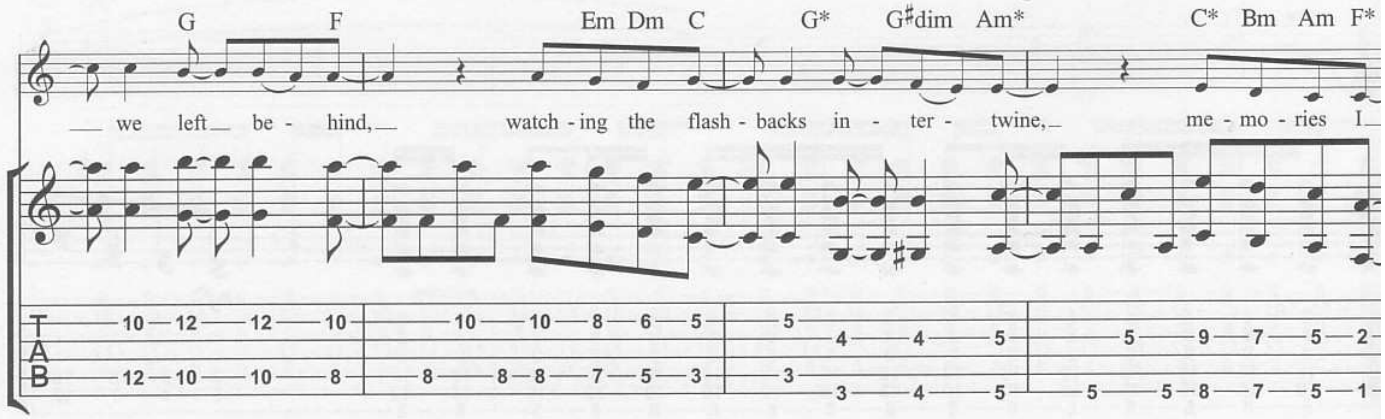
G F Em Dm C G* G♯dim Am* C* Bm Am F*
we left be - hind, watch - ing the flash - backs in - ter - twine, me - mo - ries I

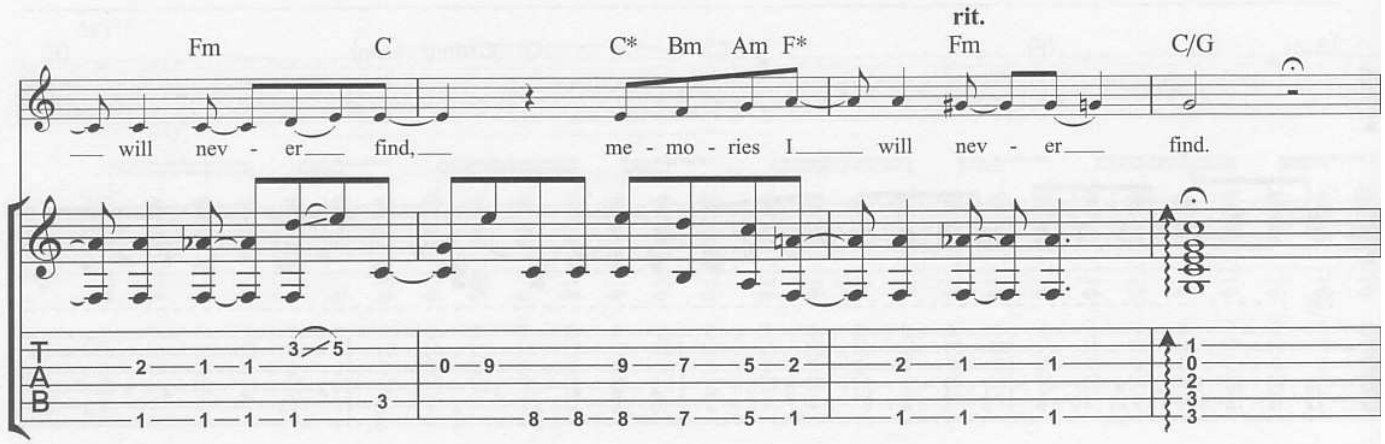
Fm C C* Bm Am F* Fm C/G
rit.
will nev - er find, me - mo - ries I will nev - er find.