A son ami F. Liszt.

Douze grandes Études.

Allegro. ♩ = 176.

Fr. Chopin, Op. 10. Liv 1.

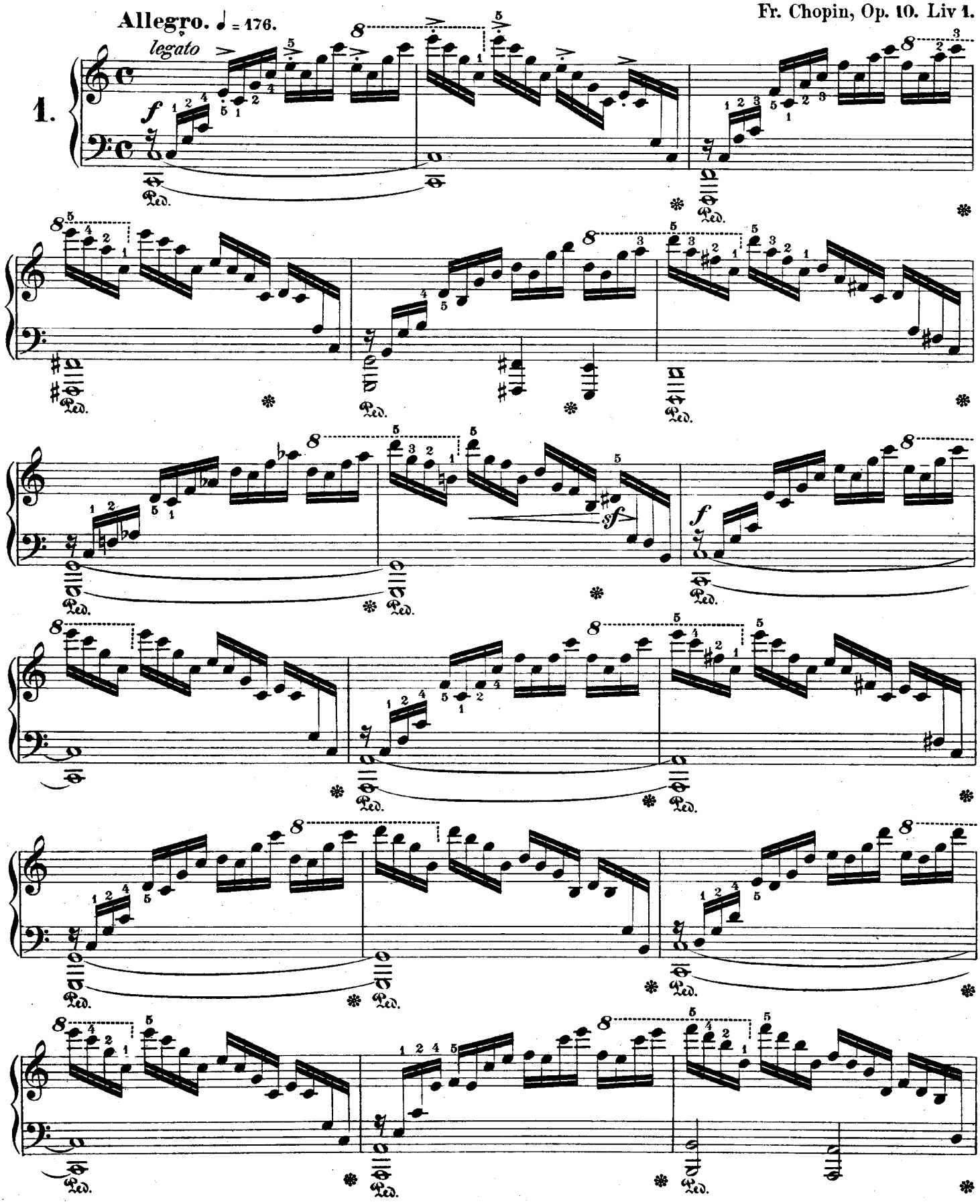

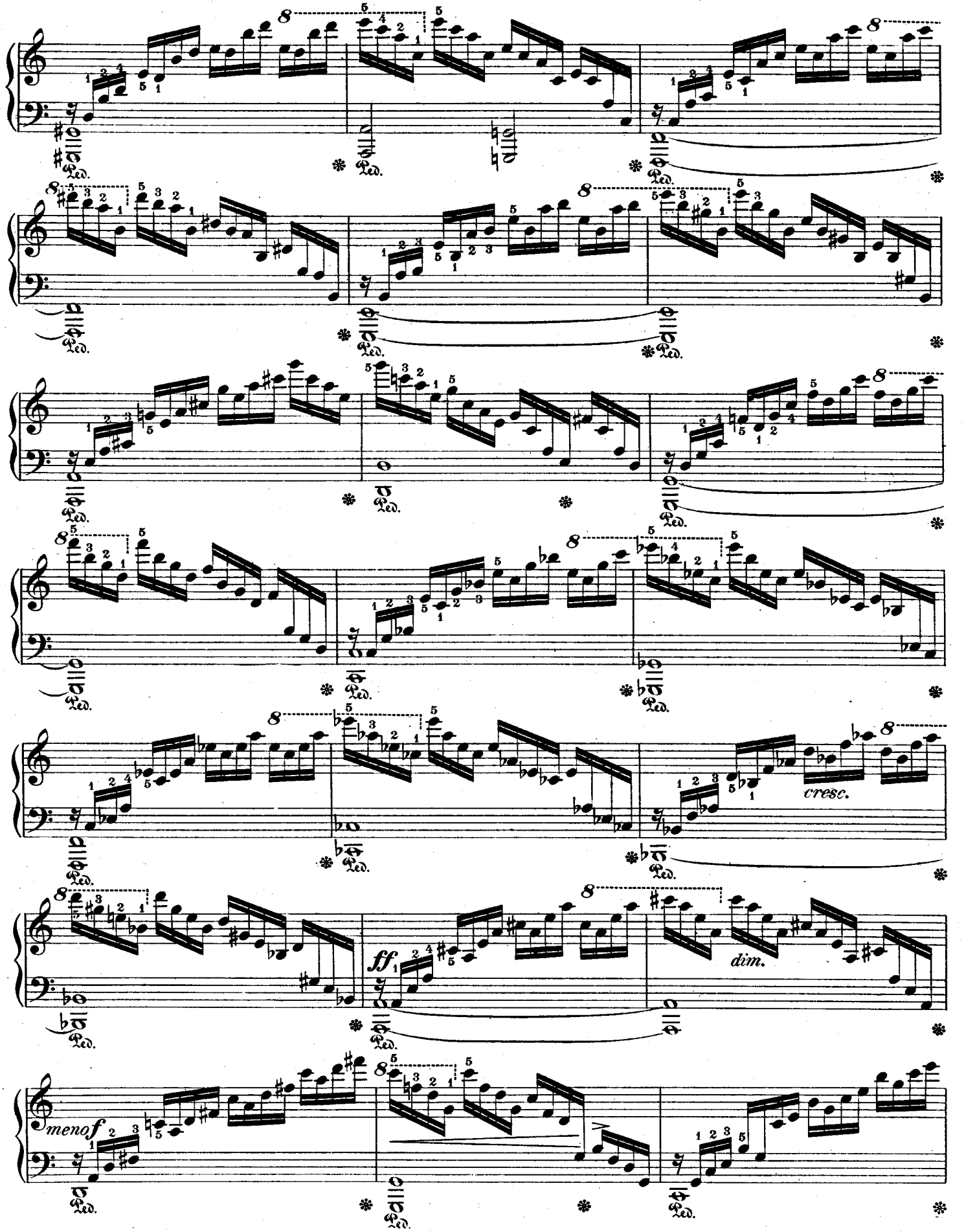
cresc.
ff
dim.
meno f

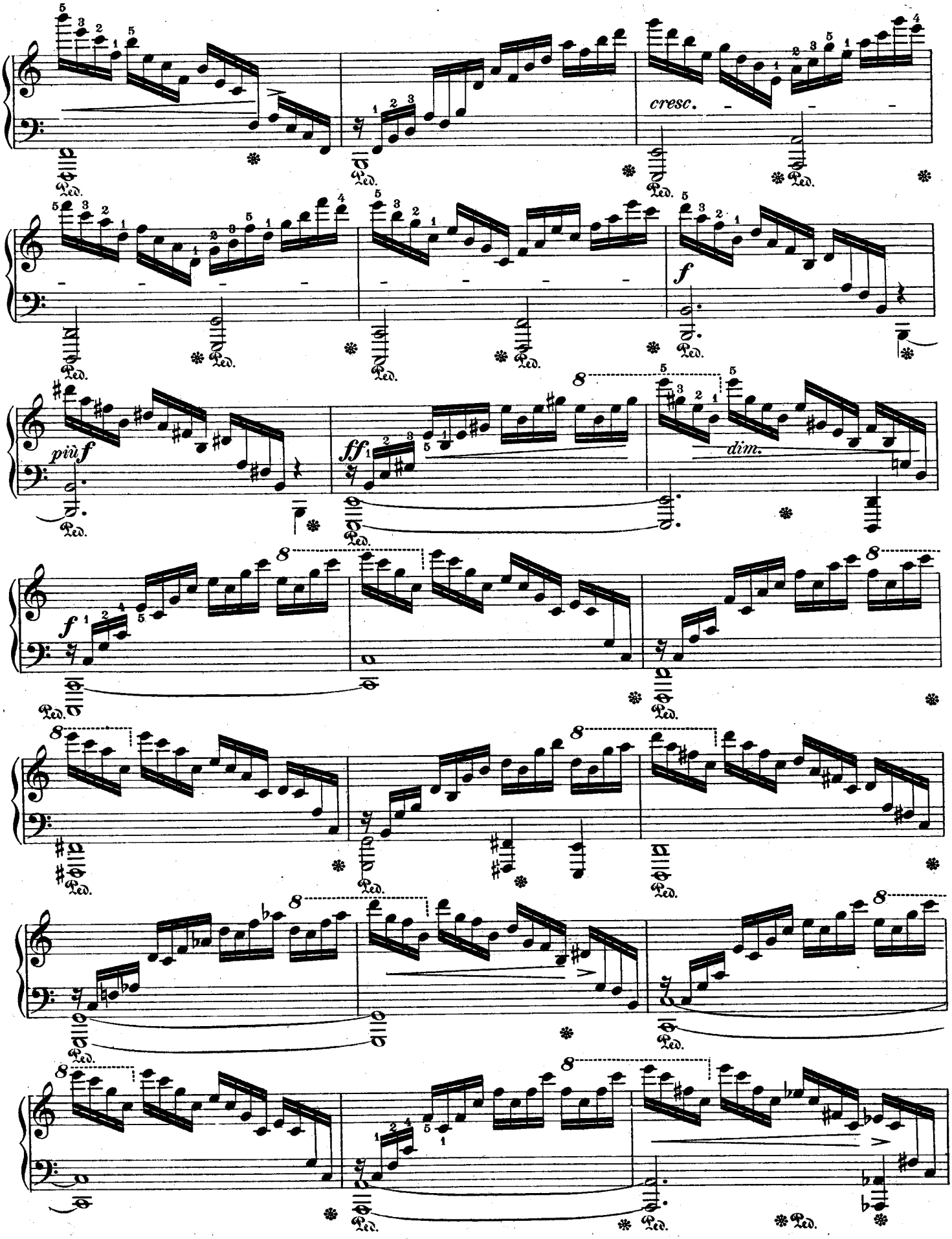
cresc.
f
più f
ff
dim.
f
Ped.

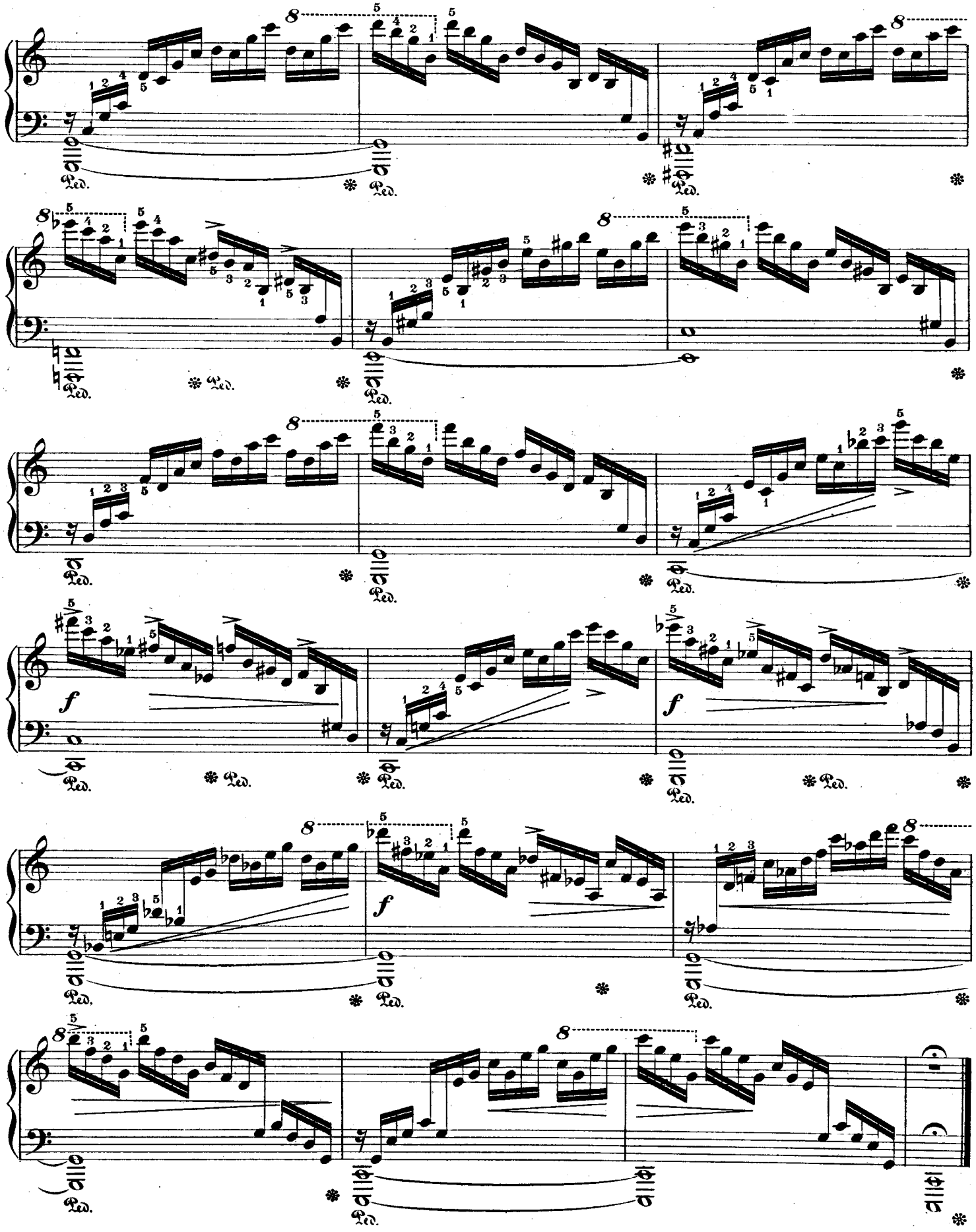
Ped.
f

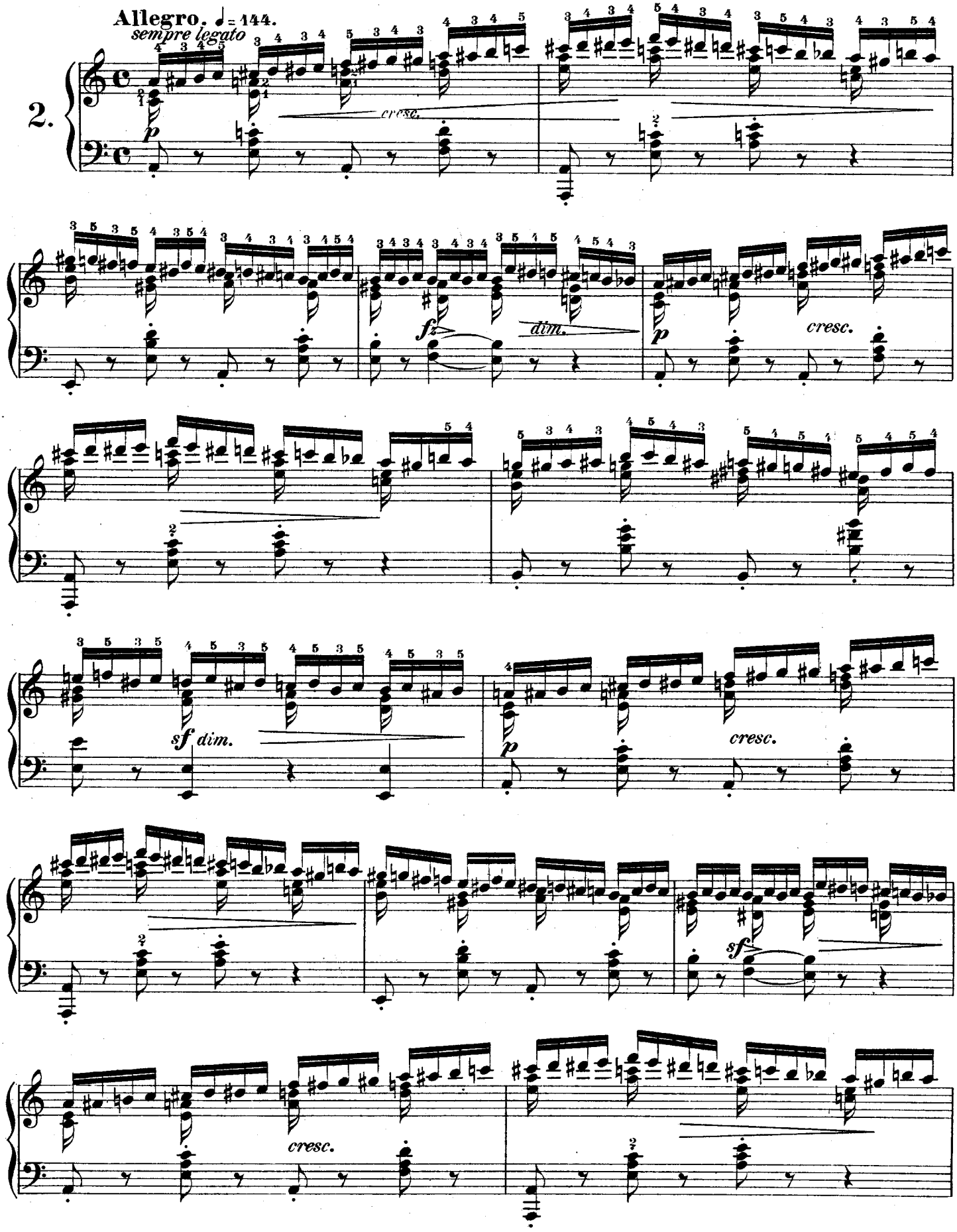
Allegro. ♩= 144.
sempre legato
2.
p
cresc.
fz
dim.
p
cresc.
sf dim.
p
cresc.
sf
cresc.

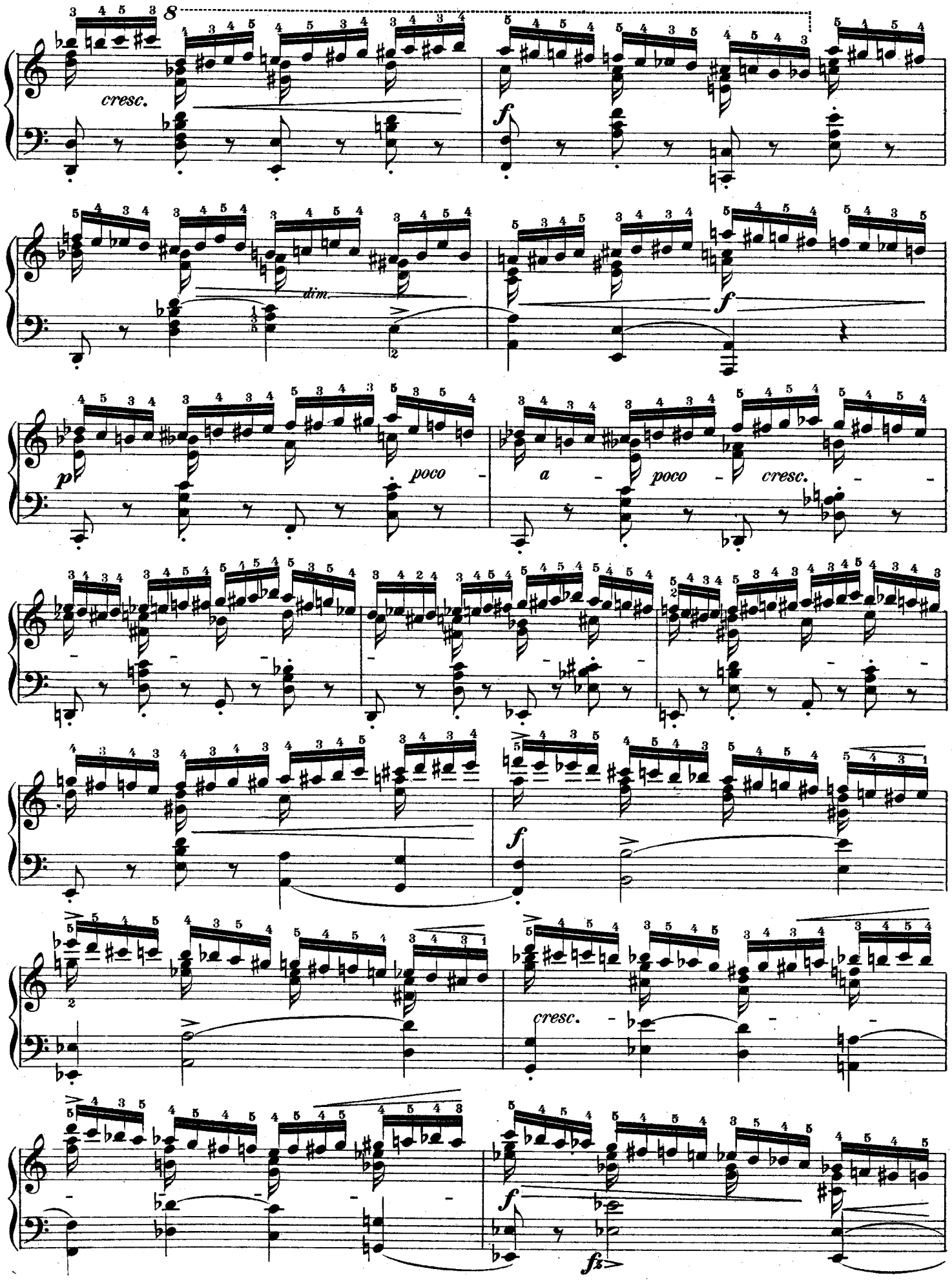
8
cresc.
f
dim.
f
p
poco
a
poco
cresc.
f
cresc.
f
fz

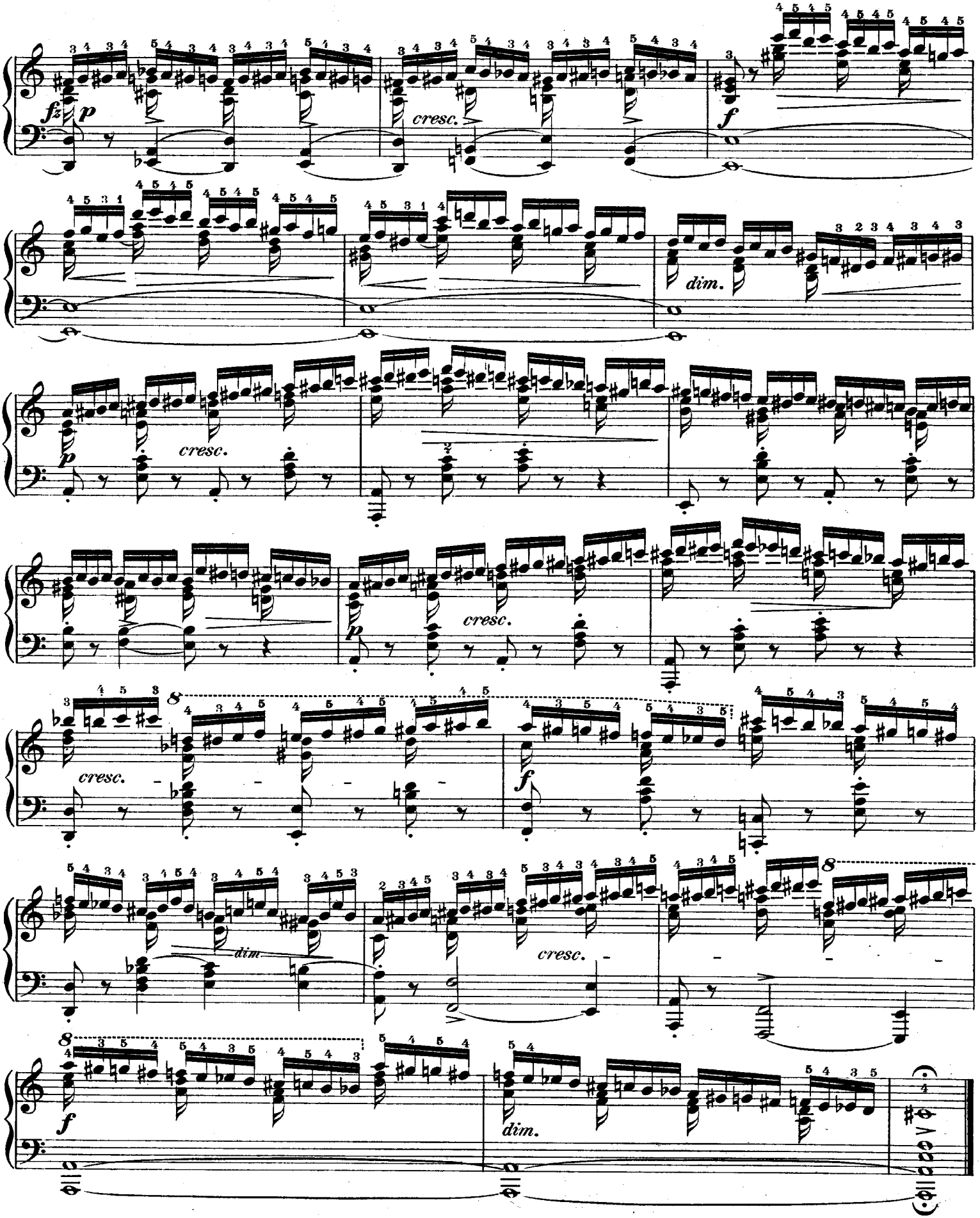
fz
p
cresc.
f
dim.
p
cresc.
p
cresc.
cresc.
f
dim.
cresc.
f
dim.

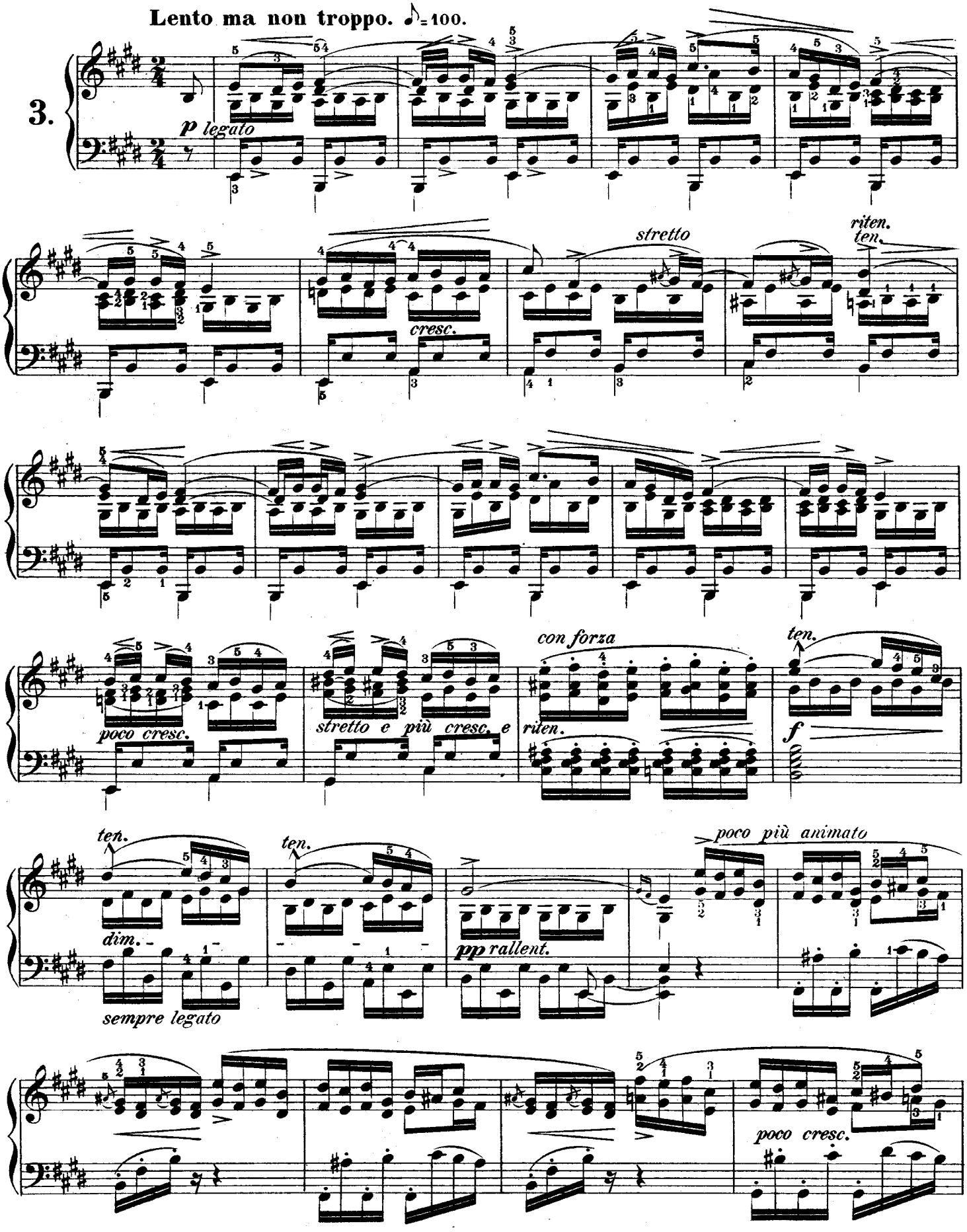
Lento ma non troppo. ♪=100.
3.
p legato
cresc.
stretto
riten.
ten.
poco cresc.
stretto e più cresc. e
con forza
riten.
ten.
f
ten.
dim.
sempre legato
ten.
pp rallent.
poco più animato
poco cresc.

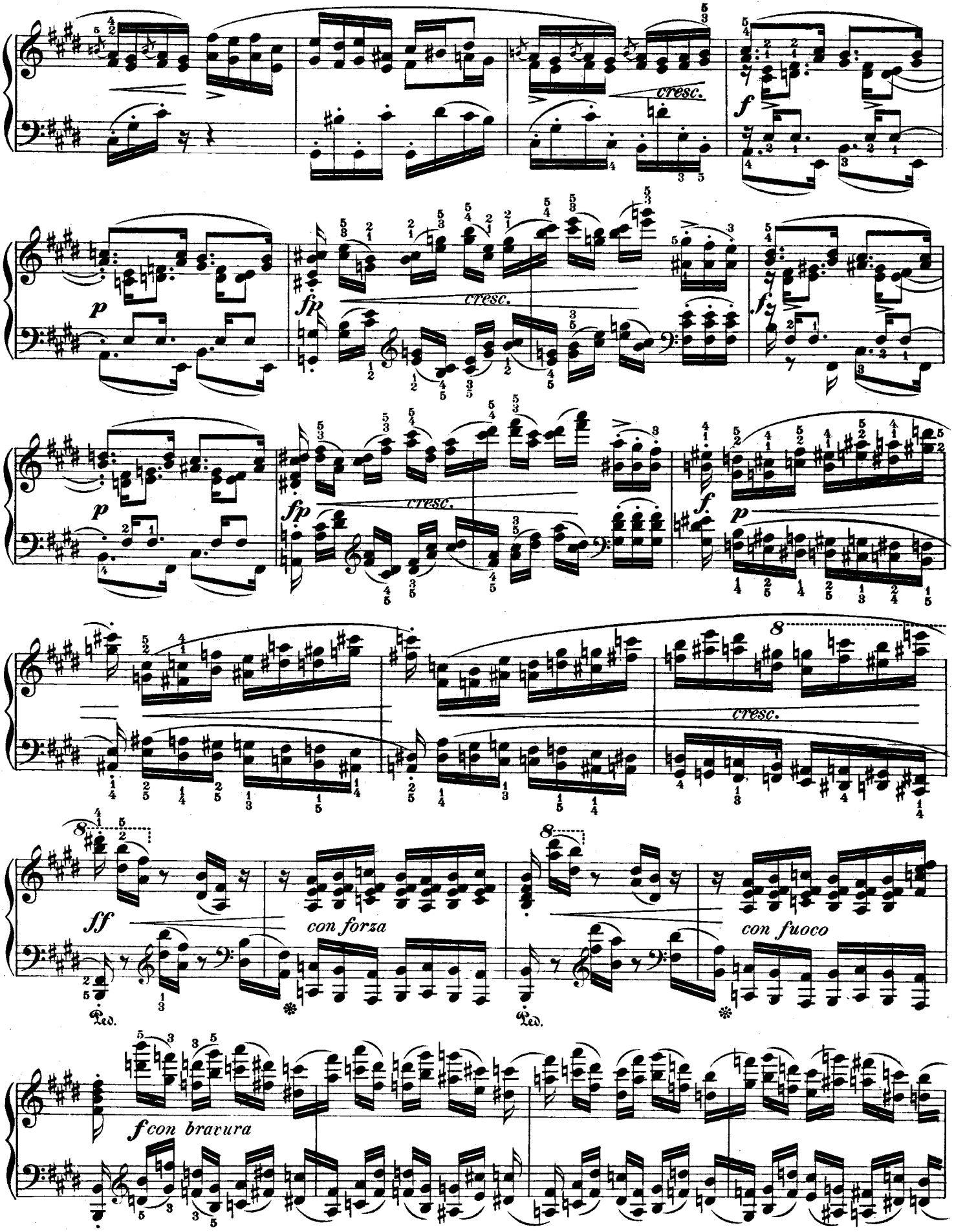
cresc.
f
p
fp
cresc.
f
p
fp
cresc.
f
p
8
cresc.
ff
con forza
8
con fuoco
Ped.
Ped.
f con bravura

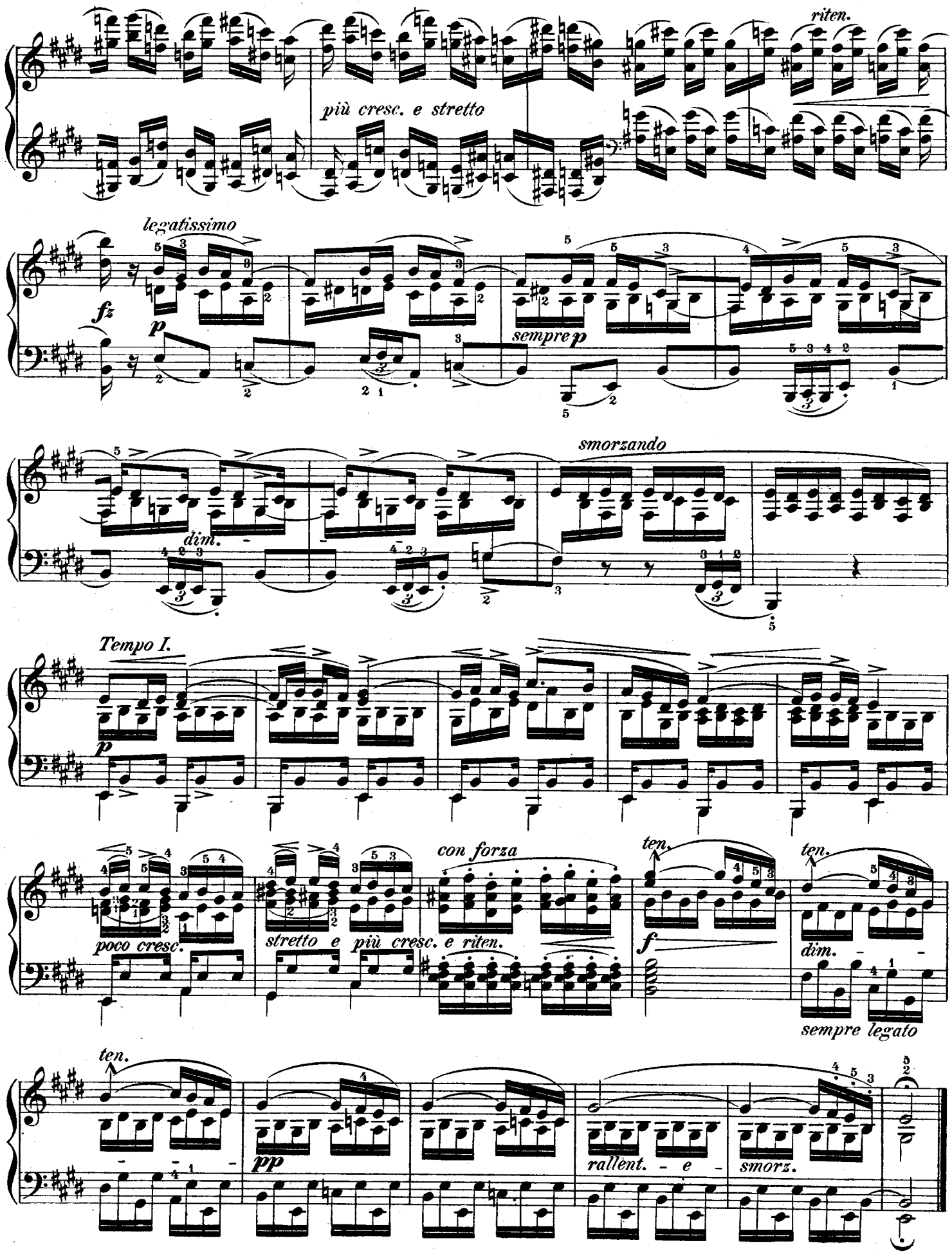
riten.
più cresc. e stretto
legatissimo
fz
p
sempre p
smorzando
dim.
Tempo I.
p
poco cresc.
stretto e più cresc. e riten.
con forza
ten.
f
ten.
dim.
sempre legato
ten.
pp
rallent. - e -
smorz.

Presto. ♩ = 88.

con fuoco

4.

f *fp* *cresc.*

f *fz* *f*

fz *fz* *fp*

cresc.

ff *fz* *mf*

cresc. *f* *fz* *meno f*

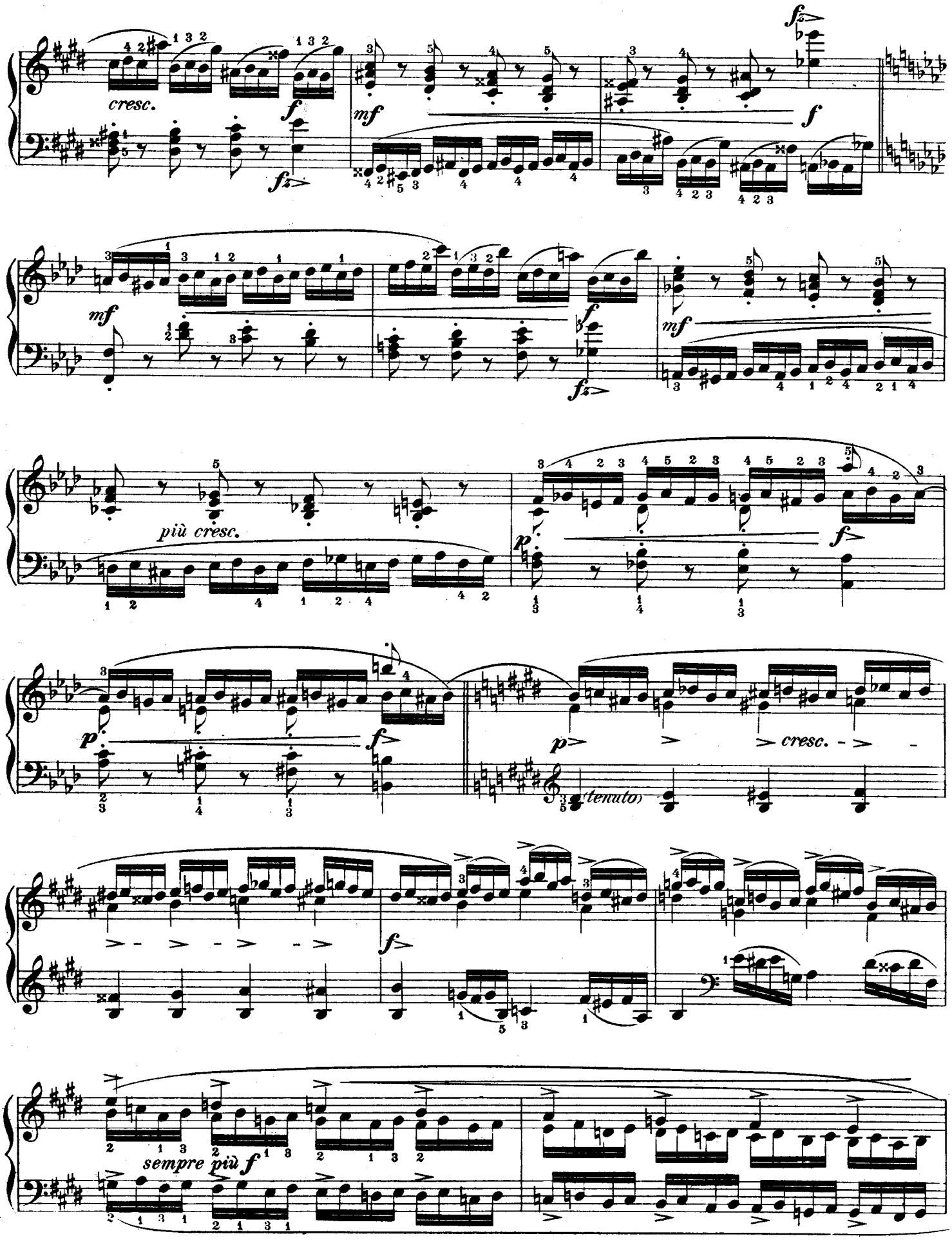
cresc.
mf
f
fz
più cresc.
p
(tenuto)
cresc.
sempre più f

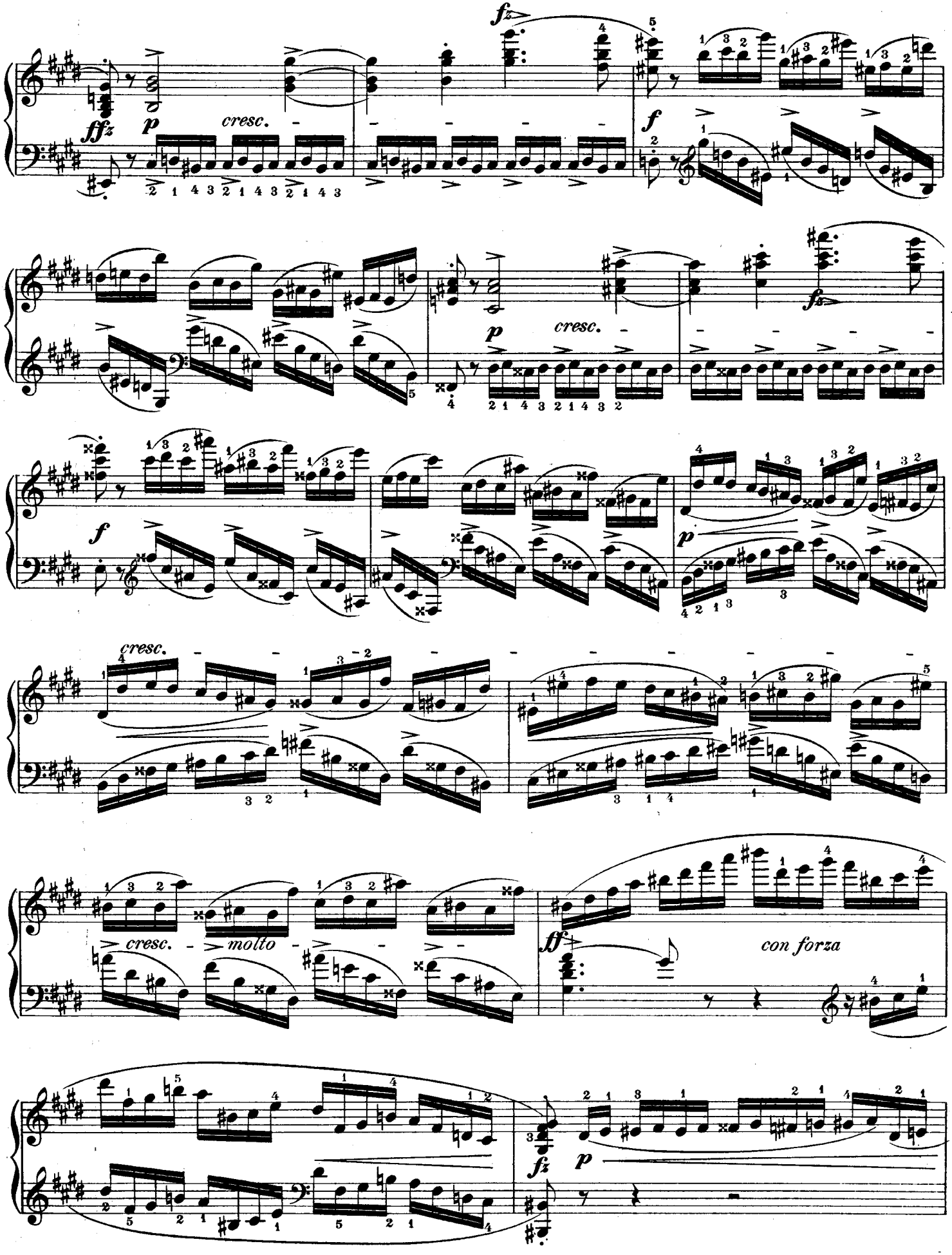
fz
ffz
p
cresc.
f
fz
p
cresc.
f
p
cresc.
cresc.
molto
ff
con forza
fz
p

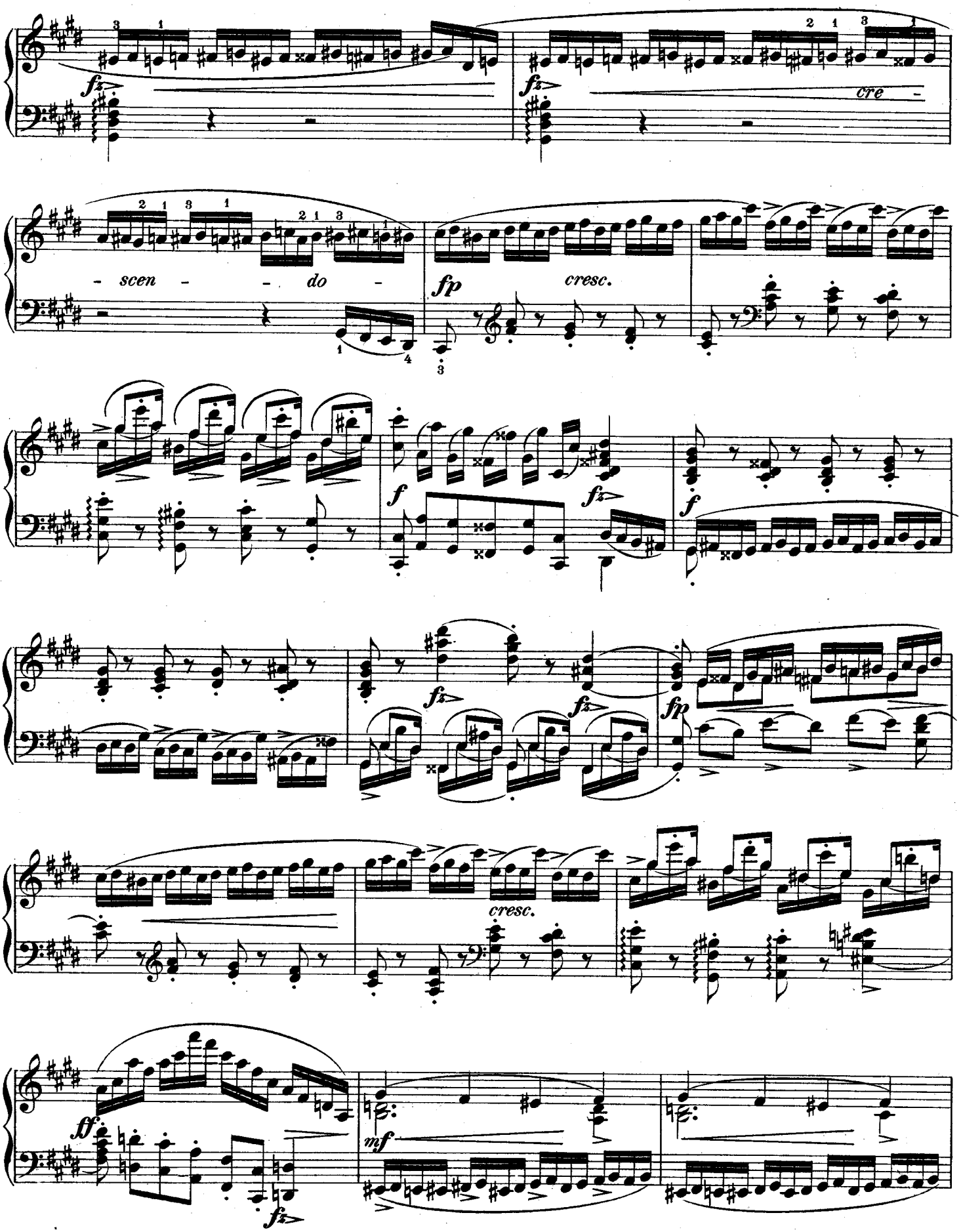
fz
fz
cre -
- scen - - do -
fp
cresc.
f
fz
f
fz
fz
fp
cresc.
ff
fz
mf

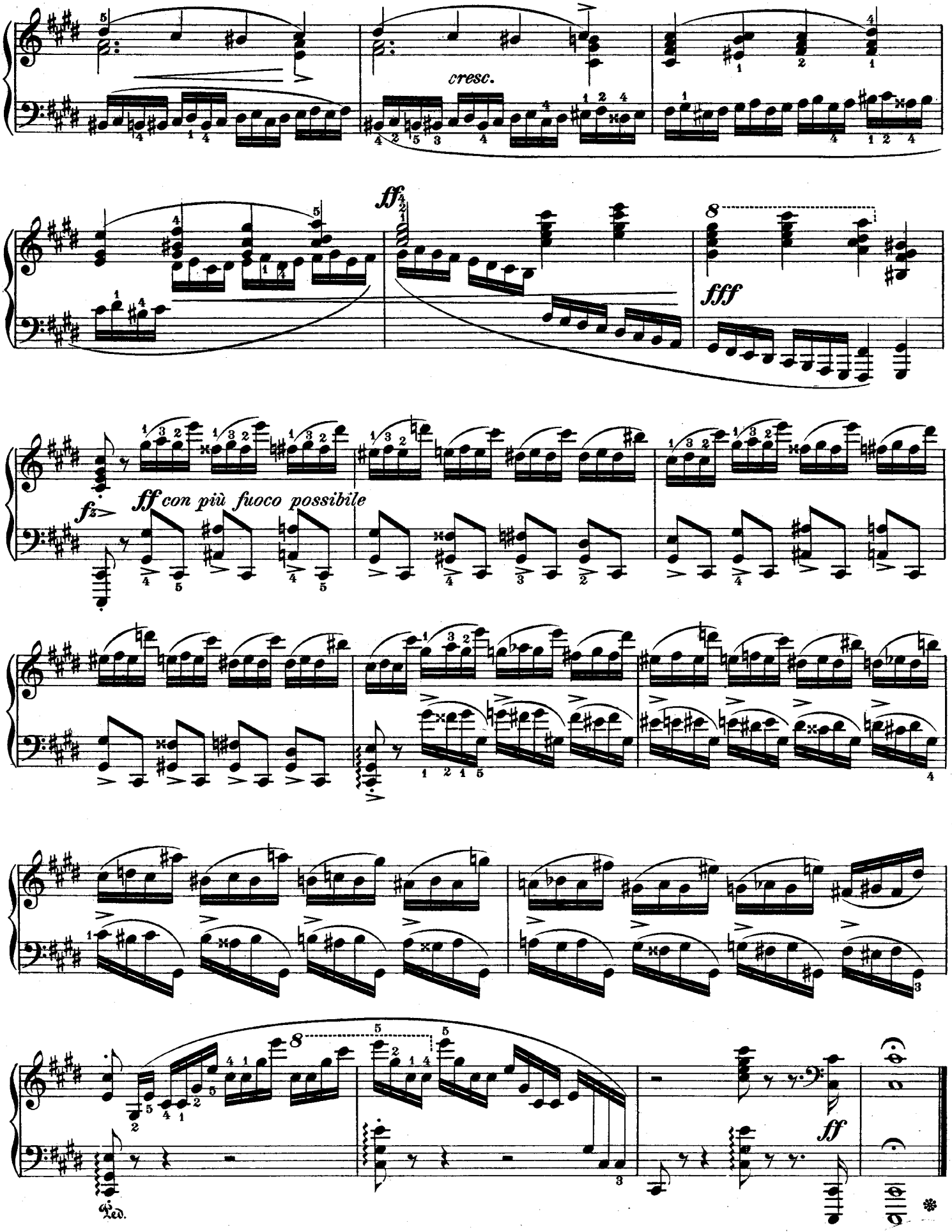
cresc.
ff
fff
fz
ff con più fuoco possibile
Ped.
ff

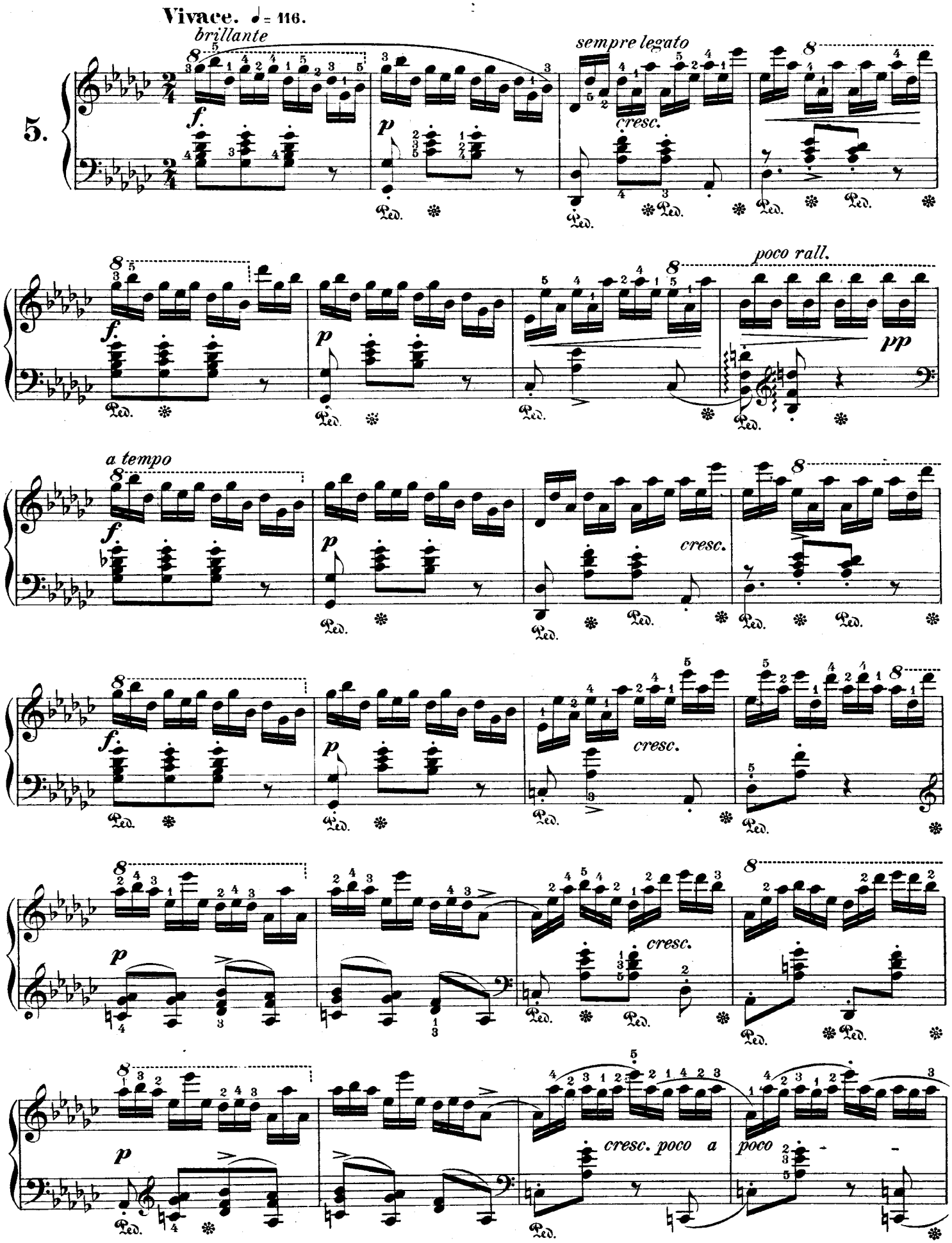
Vivace. ♩= 116.
brillante
sempre legato
cresc.
poco rall.
pp
a tempo
cresc.
cresc.
cresc.
cresc. poco a
poco
5.

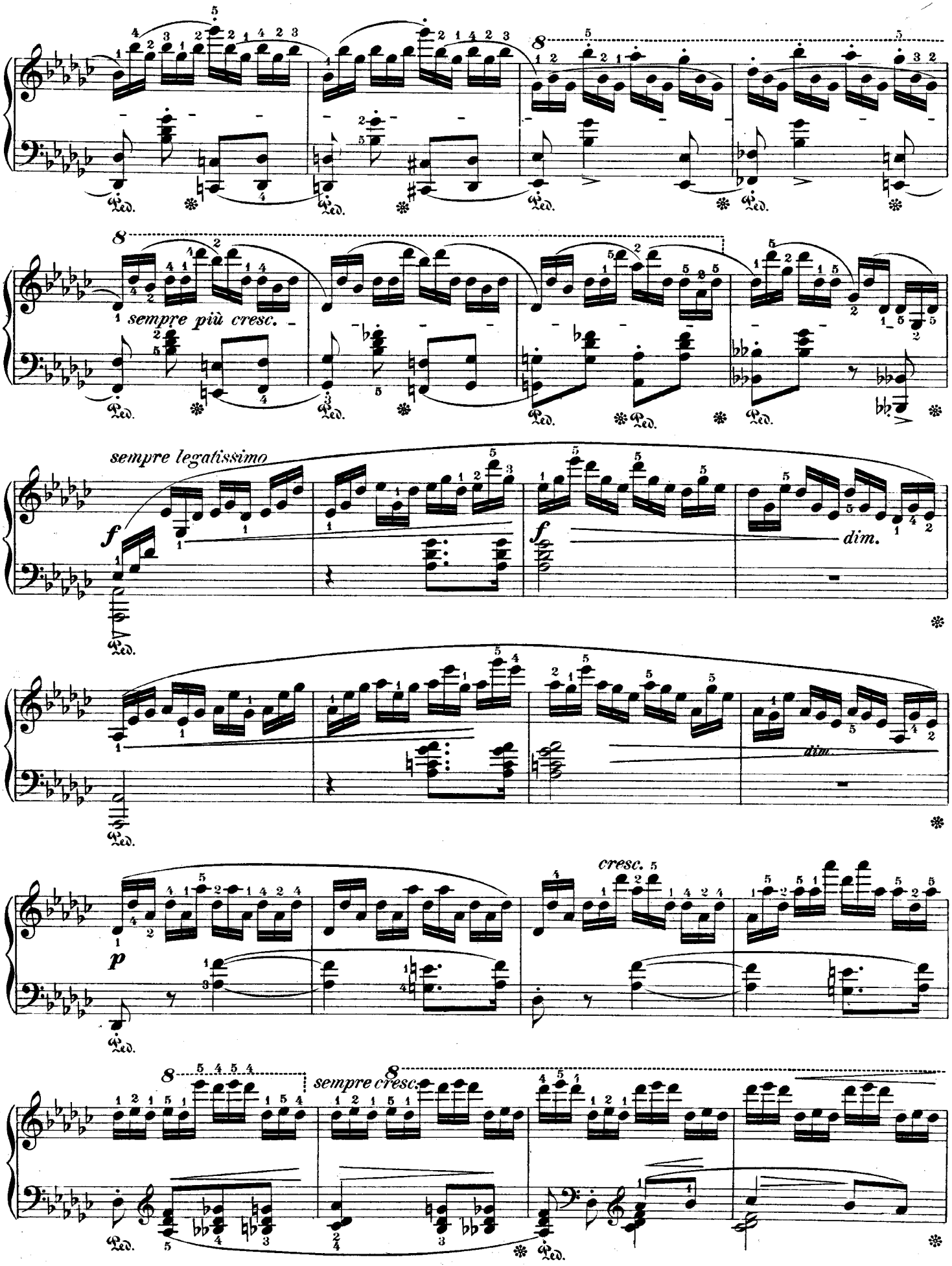
8
sempre più cresc.
sempre legatissimo
f
dim.
cresc.
p
sempre cresc.

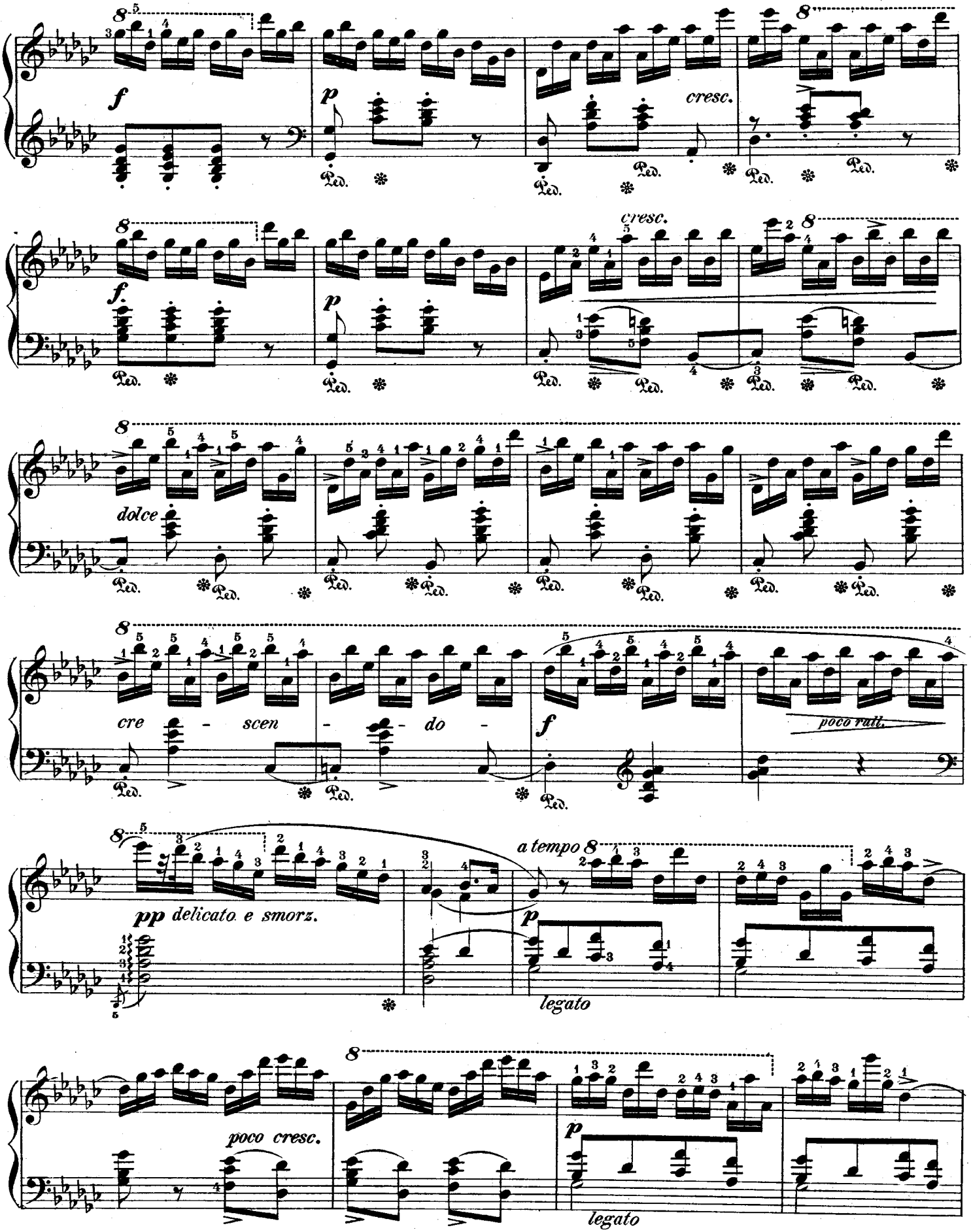
f
p
cresc.
f.
dolce
cre - scen - do -
poco rall.
pp delicato e smorz.
a tempo
legato
poco cresc.
legato

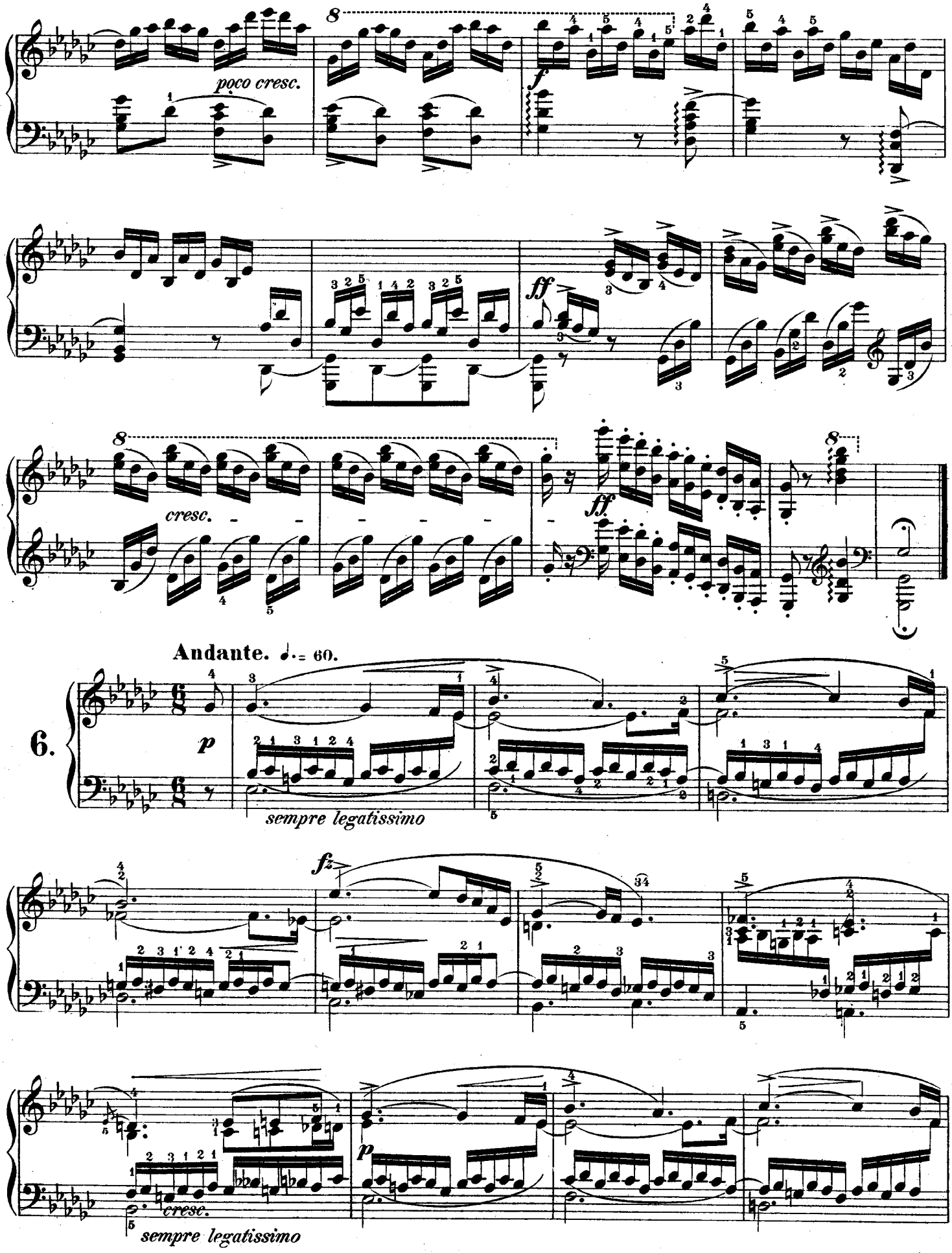
poco cresc.
f
ff
cresc.
ff.
Andante. ♩. = 60.
6.
p
sempre legatissimo
fz
p
cresc.
sempre legatissimo

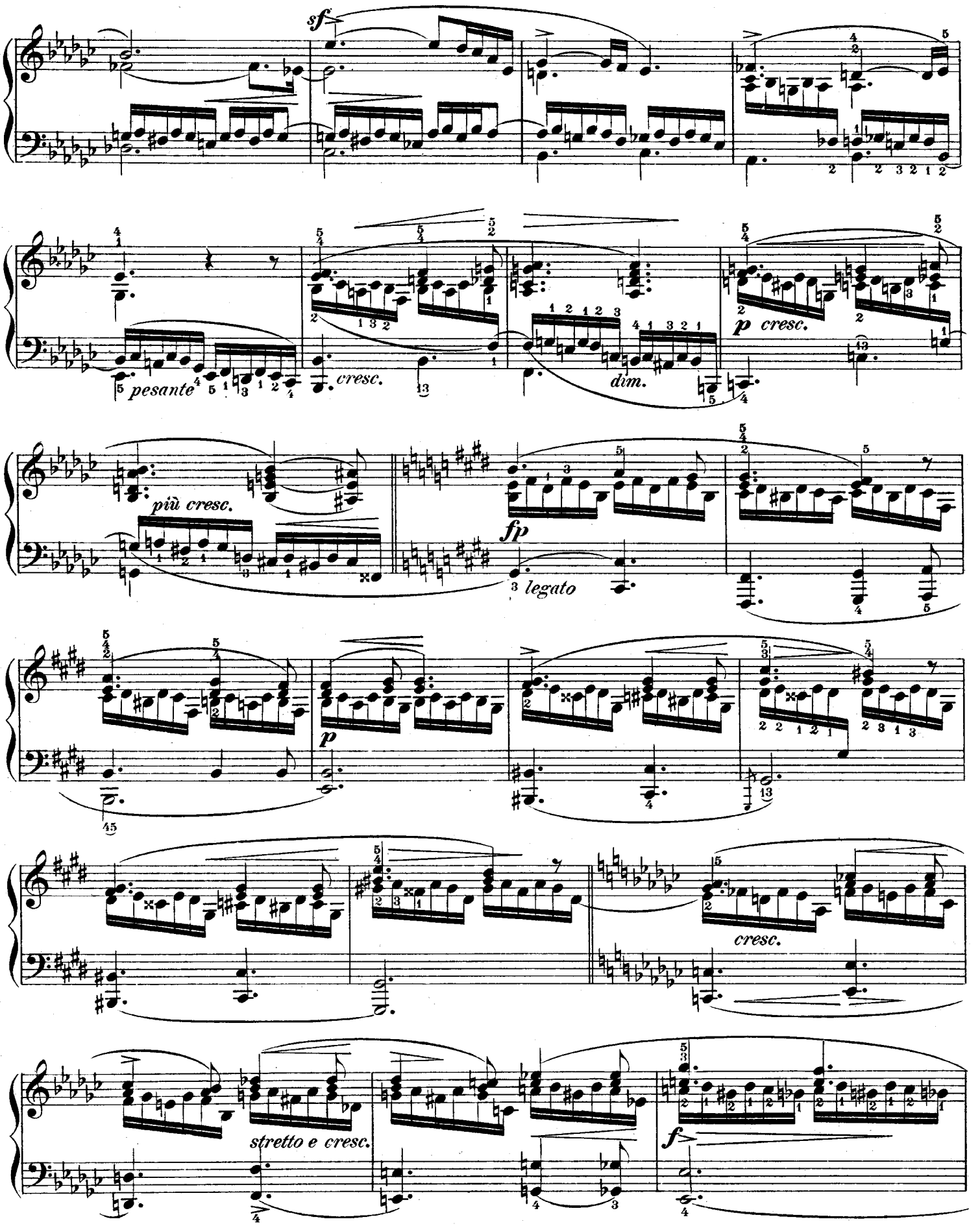
sf
pesante
cresc.
dim.
p cresc.
più cresc.
fp
legato
p
cresc.
stretto e cresc.
f

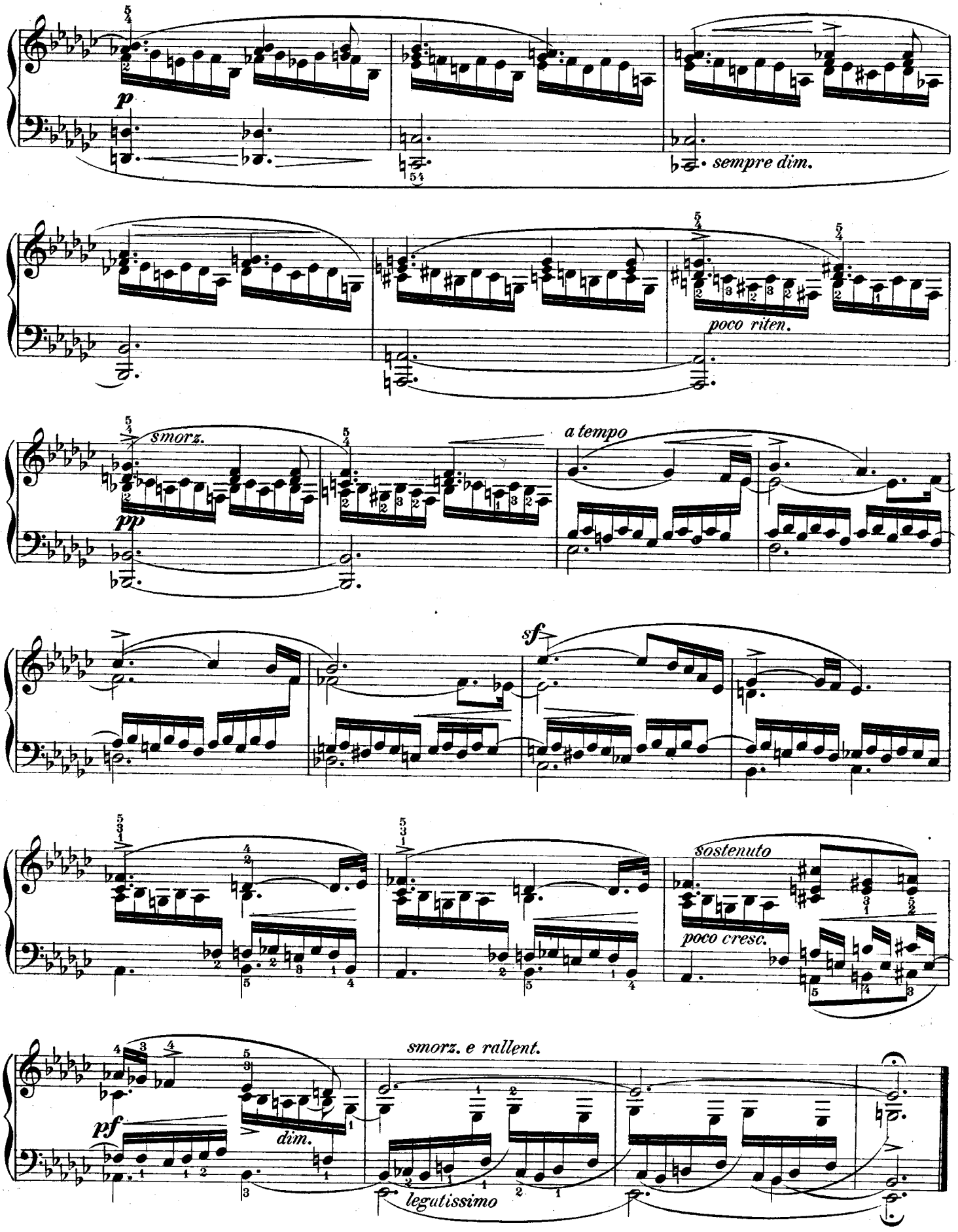
p
sempre dim.
poco riten.
smorz.
pp
a tempo
sf
sostenuto
poco cresc.
pf
dim.
smorz. e rallent.
legutissimo

A son ami F. Liszt.

Douze grandes Études.

Fr. Chopin, Op. 10. Liv. 2.

Vivace. ♩. = 84.

7.

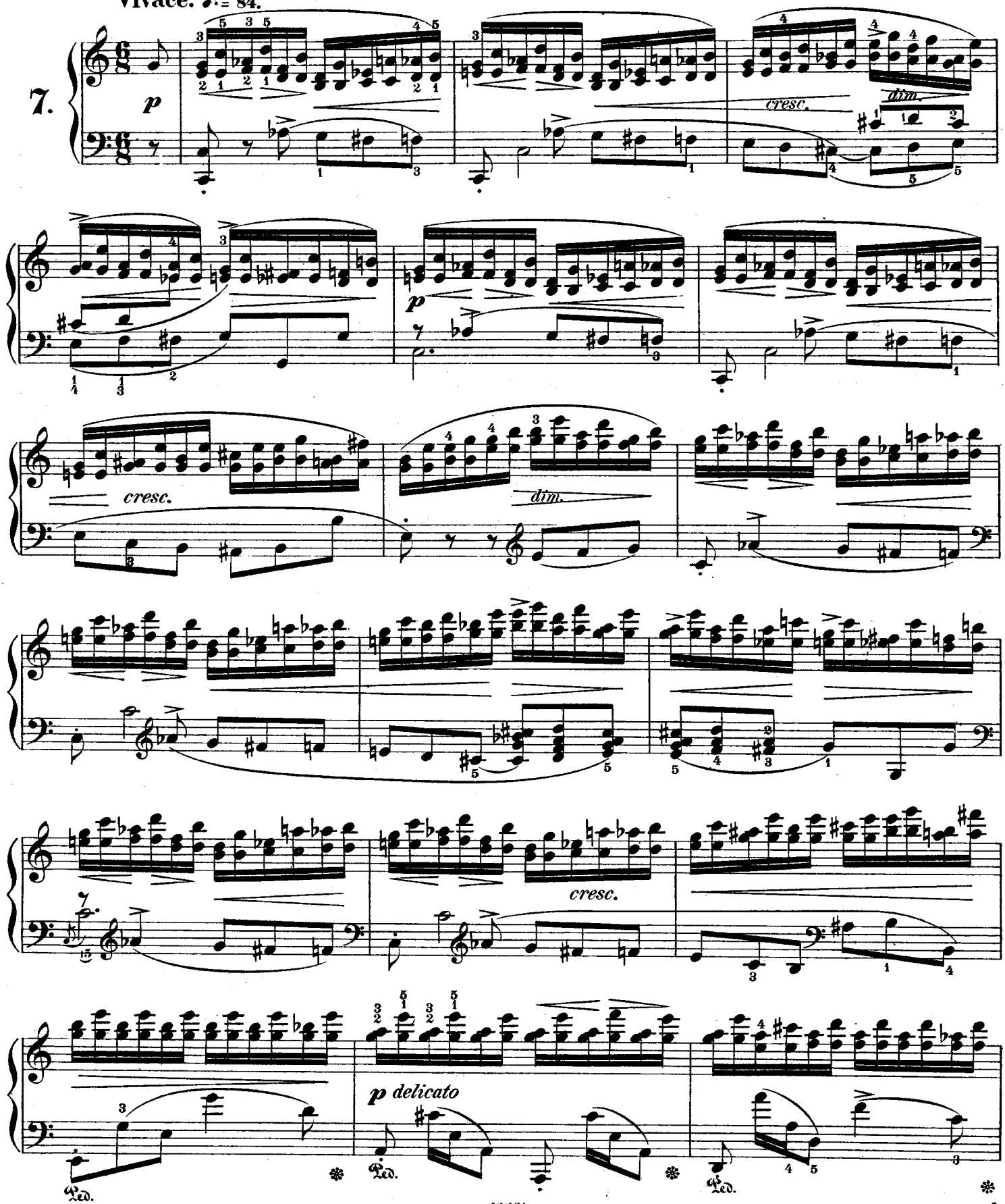

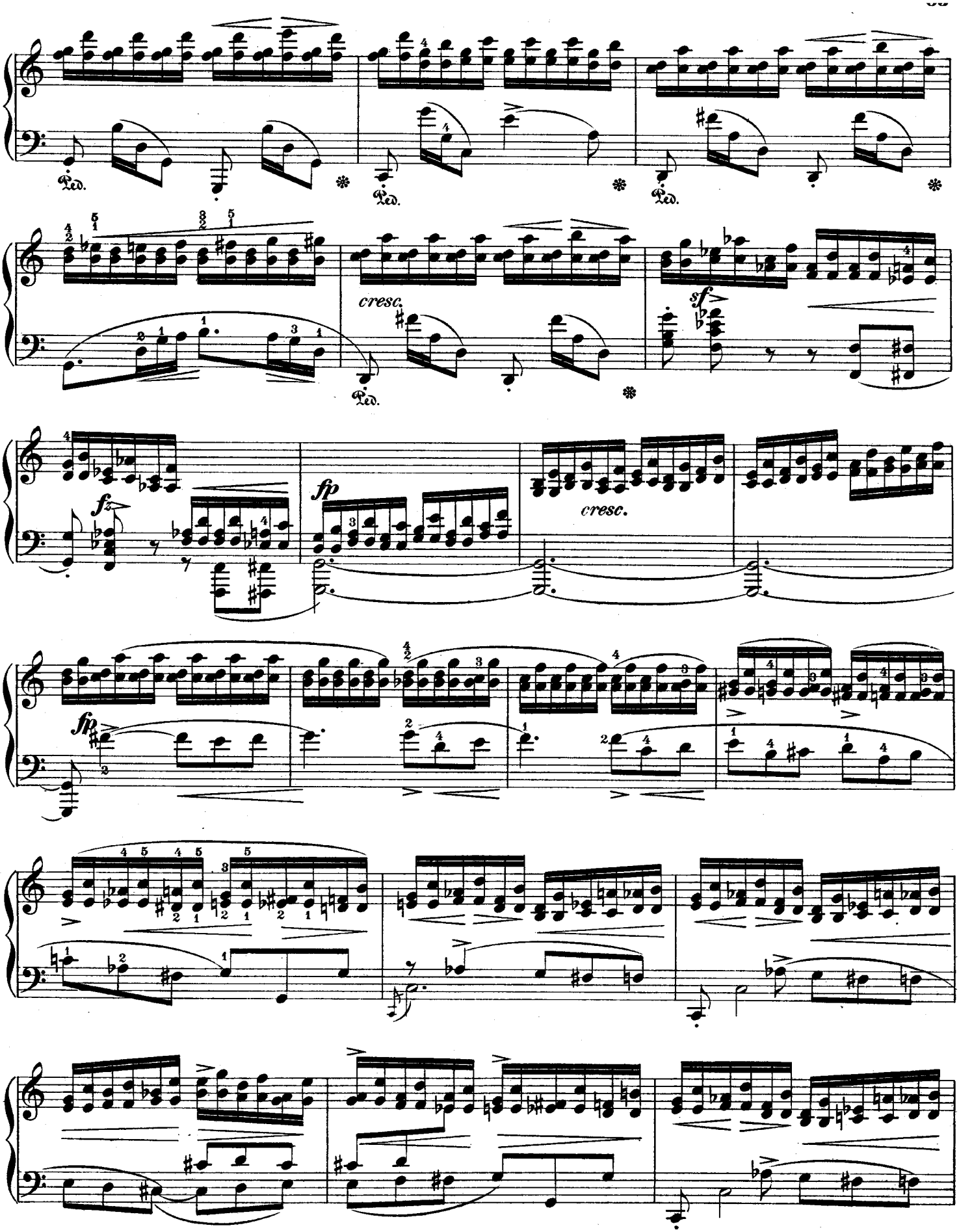
Ped.
Ped.
Ped.
cresc.
Ped.
sf
fz
fp
cresc.
fp

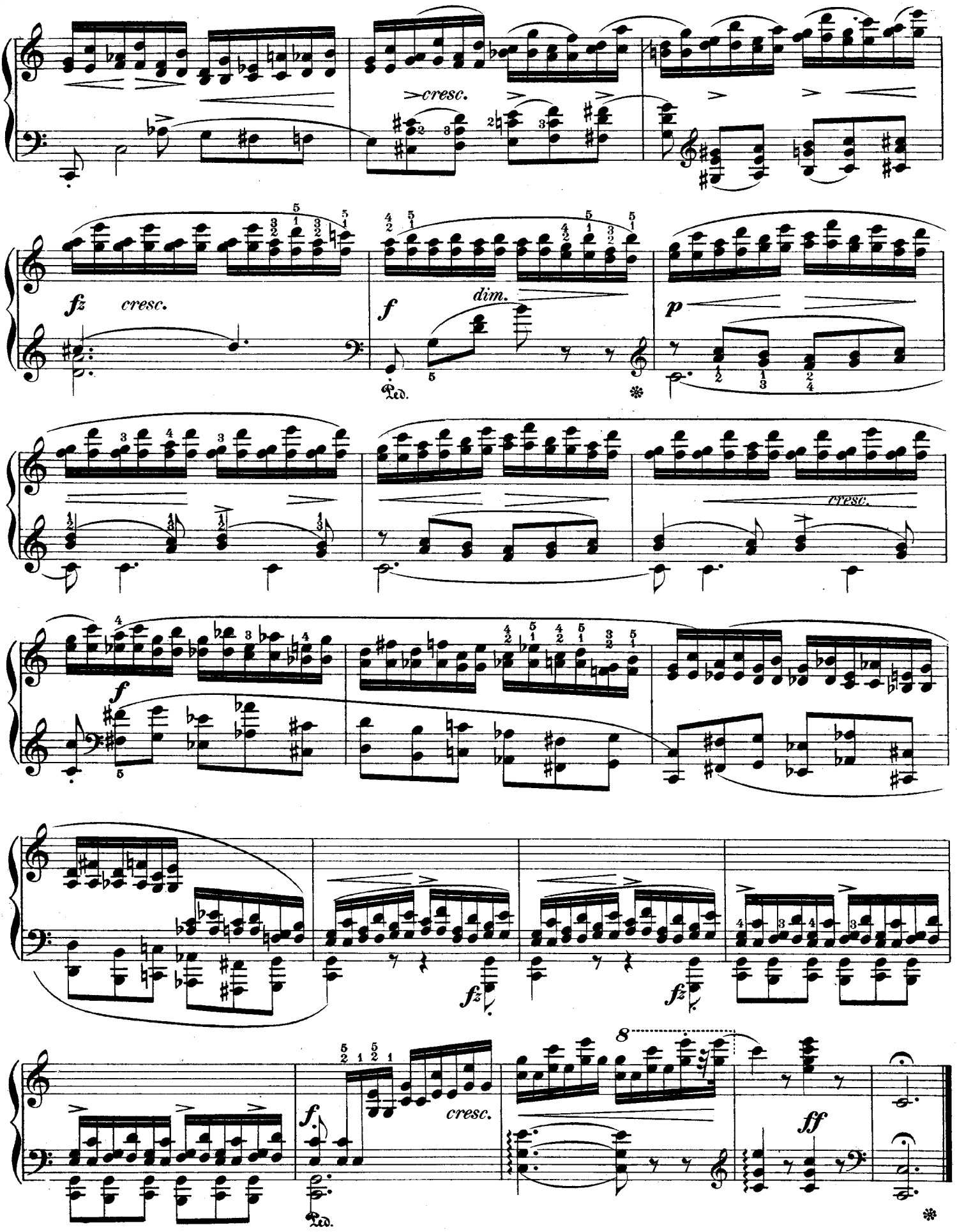
cresc.
fz
cresc.
f
dim.
p
Ped.
f
cresc.
fz
fz
f
cresc.
8
ff
Ped.

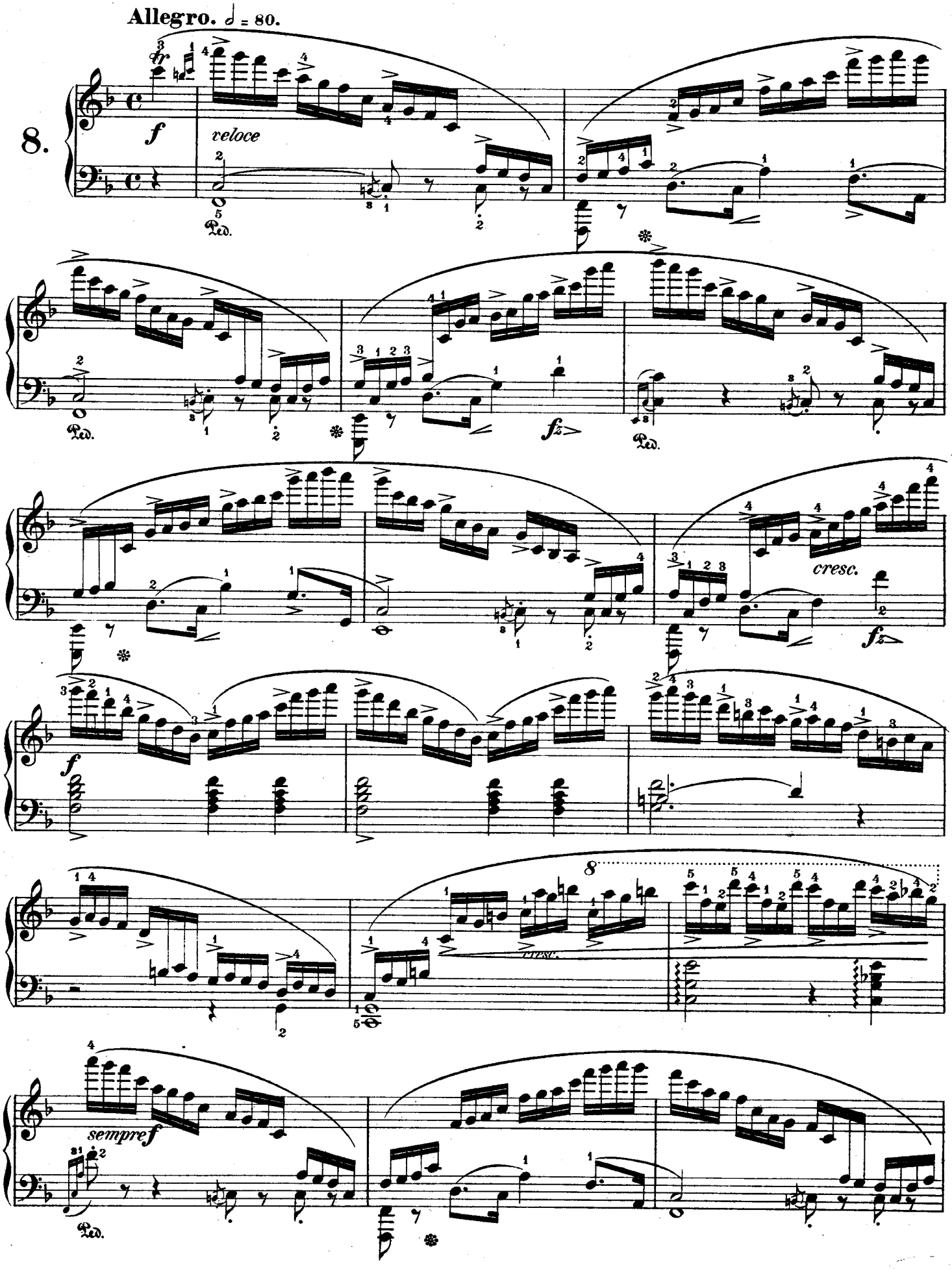
Allegro. ♩ = 80.
8.
f
veloce
Ped.
fz
cresc.
sempref

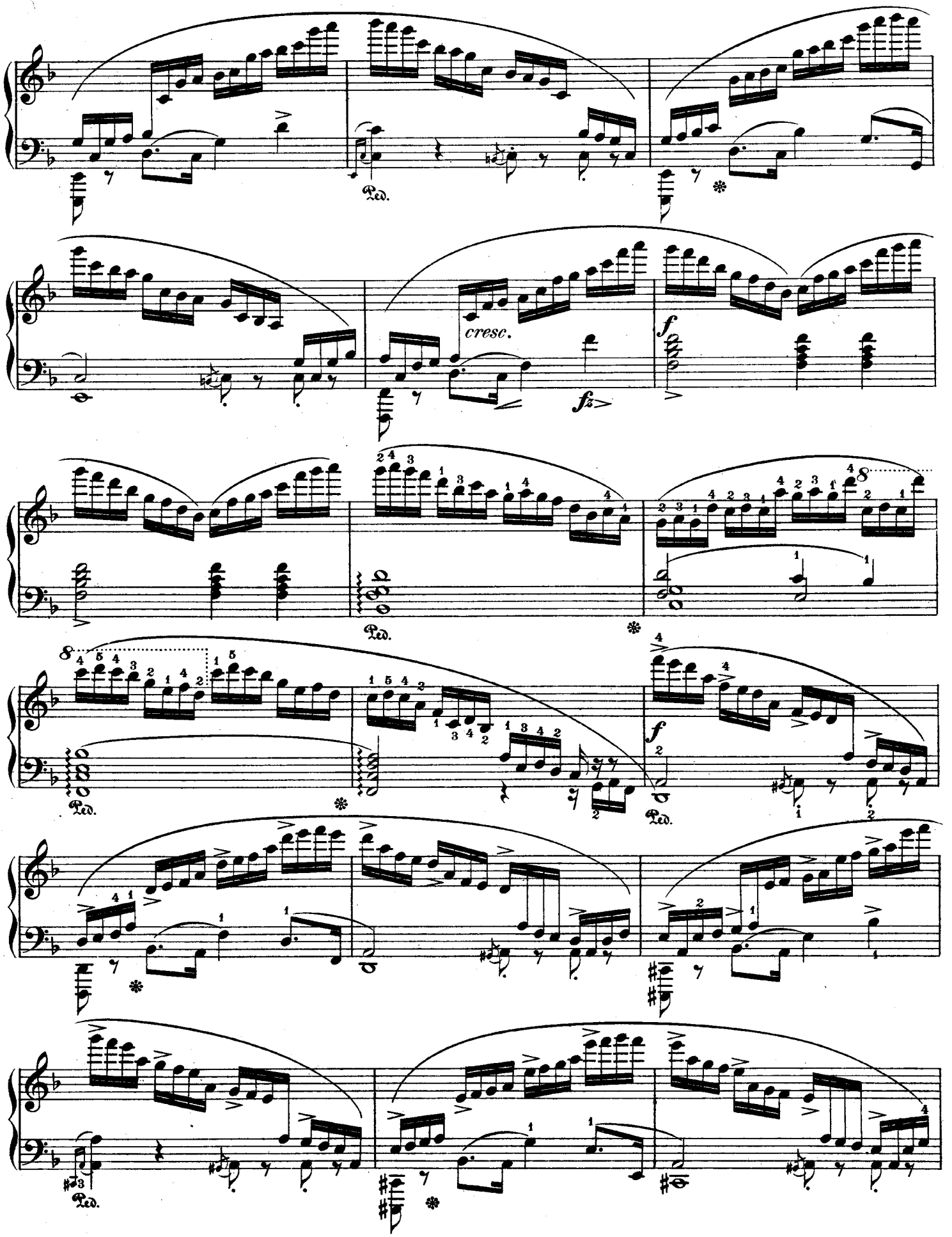
Ped.
cresc.
f
fz
f
Ped.
Ped.
f
Ped.
Ped.

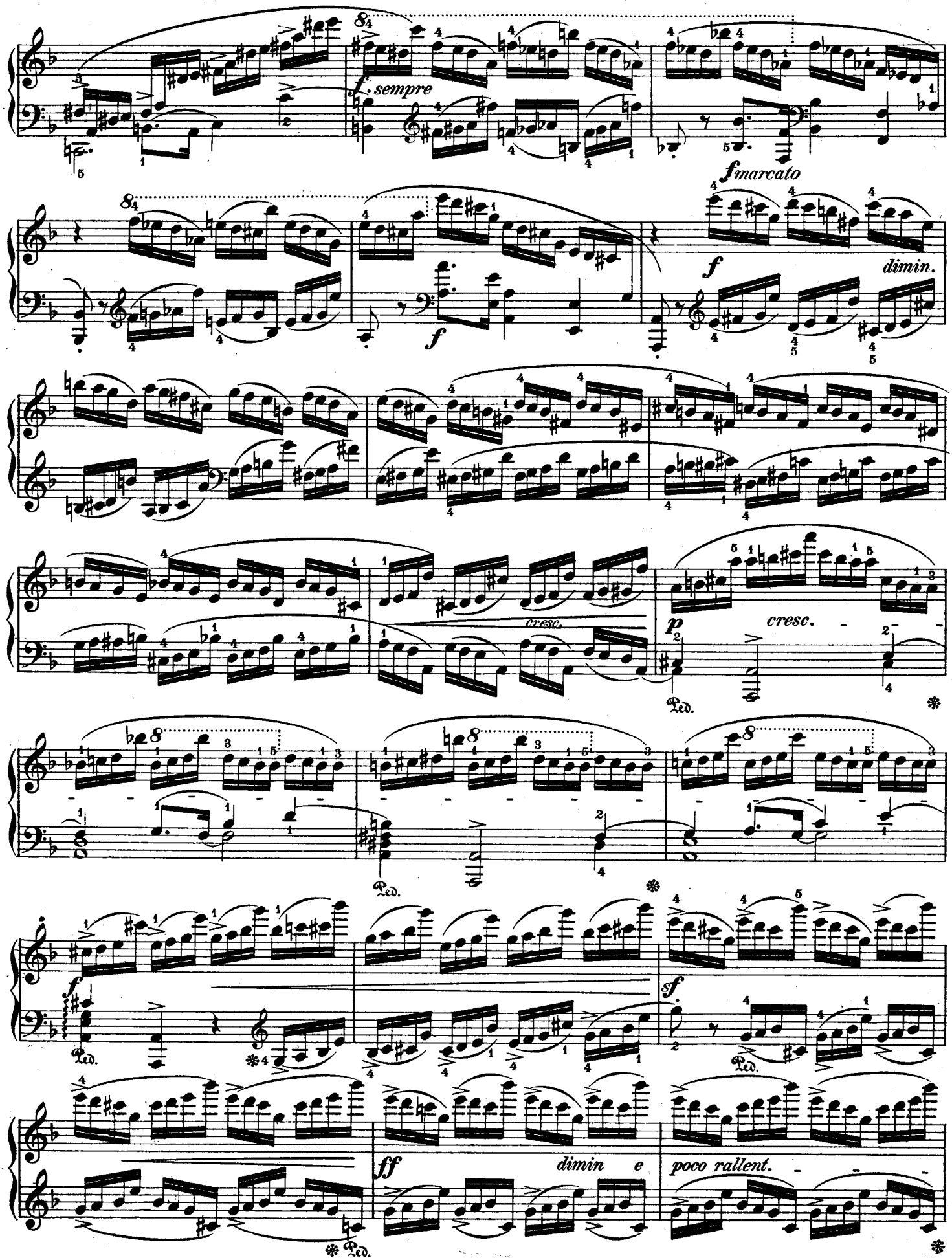
f. sempre
fmarcato
f
dimin.
f
cresc.
p
cresc.
Ped.
Ped.
f
Ped.
sf
Ped.
ff
dimin e
poco rallent.
Ped.

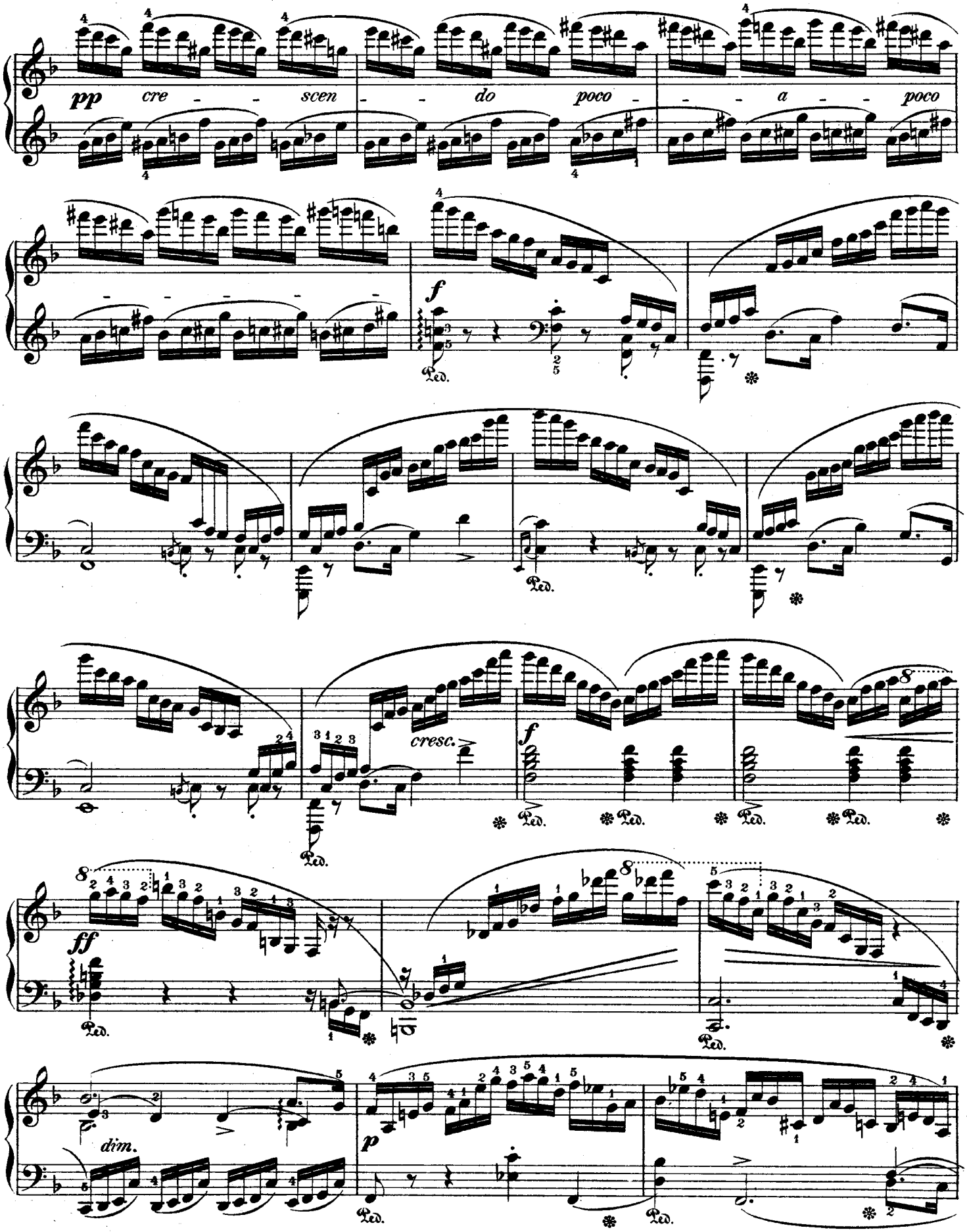
pp cre - - scen - - do poco - - - a - - poco
f
Ped.
cresc.
ff
dim.
p

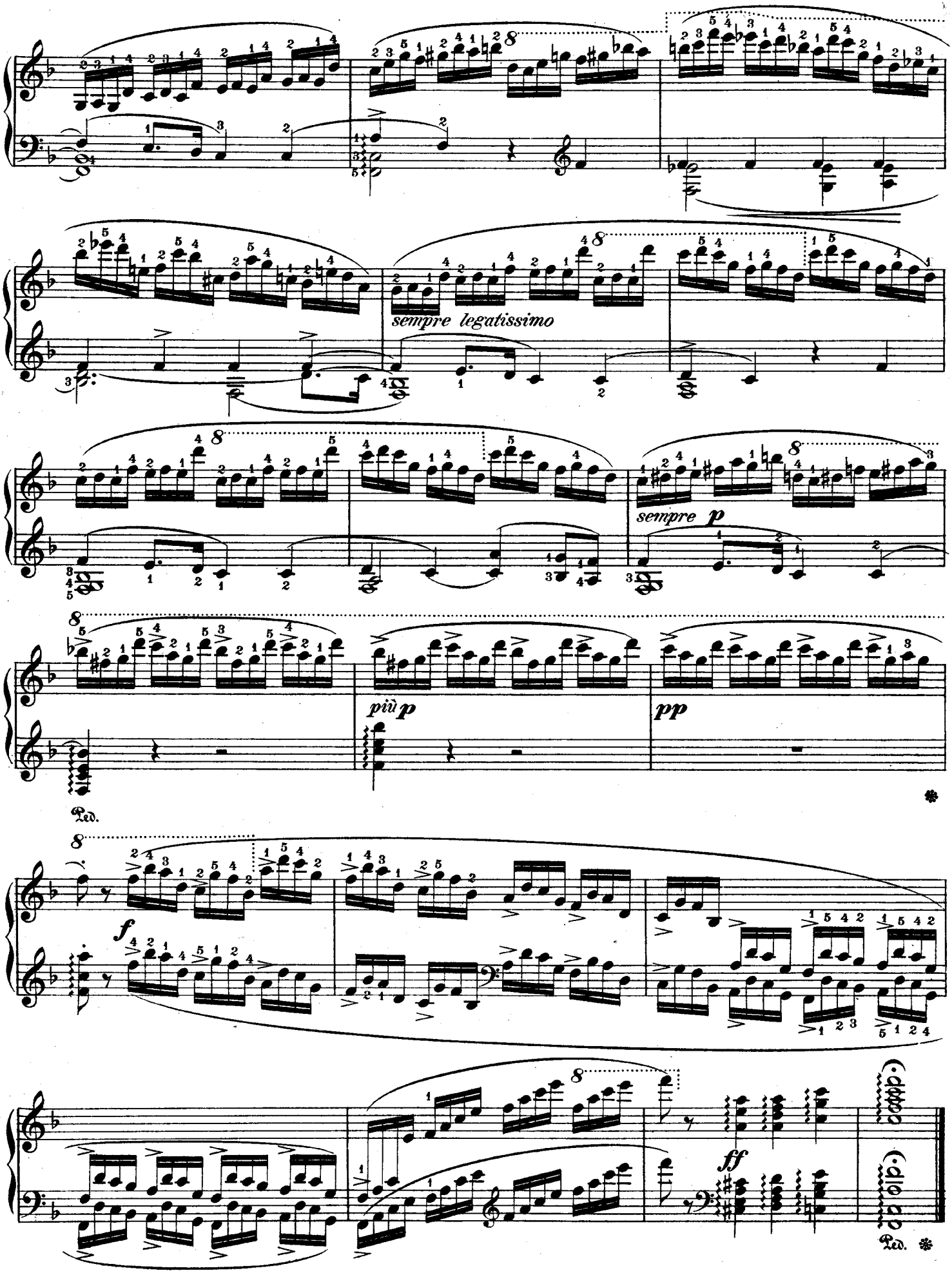
sempre legatissimo
sempre p
più p
pp
Ped.
f
ff
Ped.

Allegro molto agitato. ♩.=96.(88)

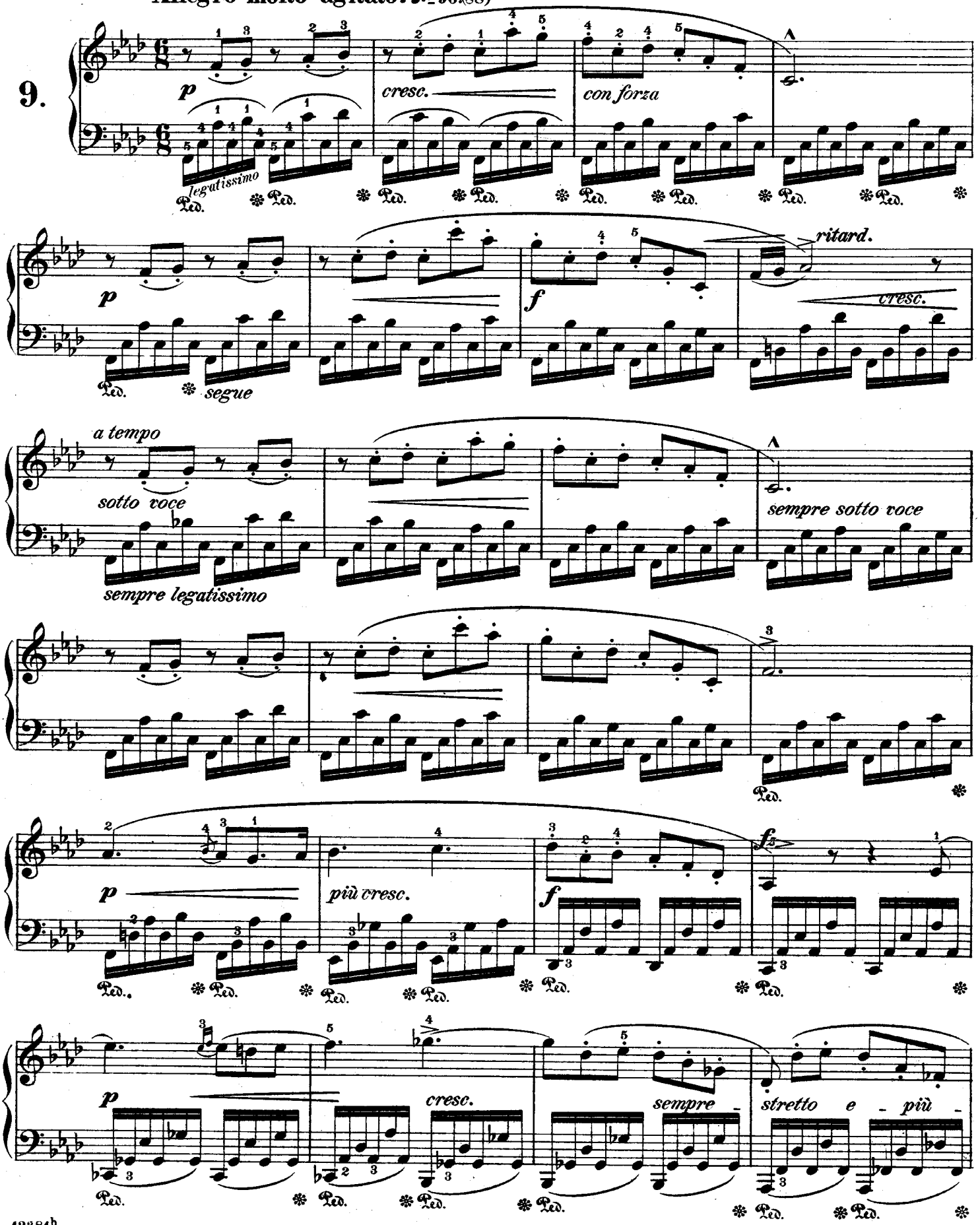

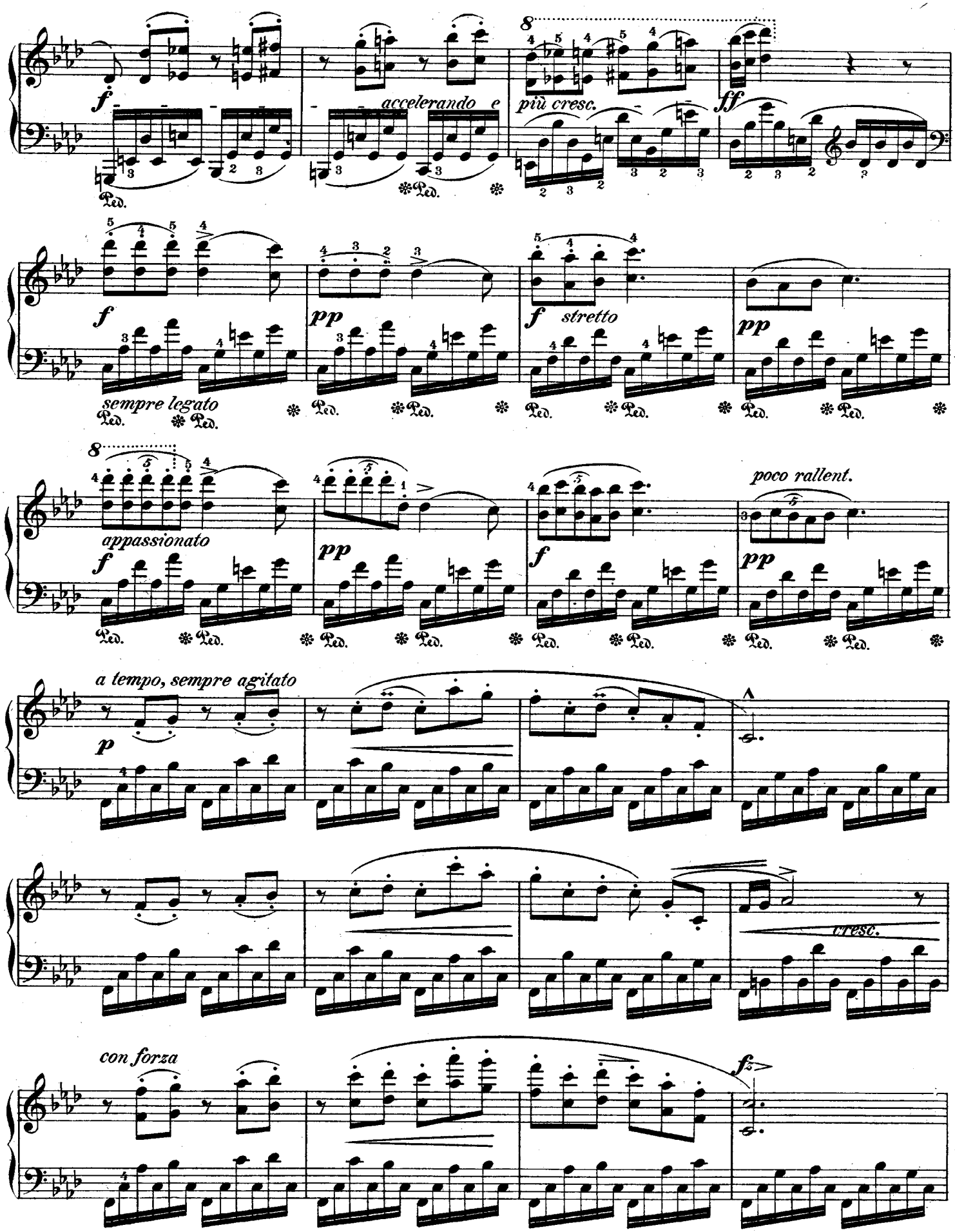
f
accelerando e
più cresc.
ff
sempre legato
pp
f
stretto
pp
appassionato
f
pp
f
poco rallent.
pp
a tempo, sempre agitato
p
cresc.
con forza
fp

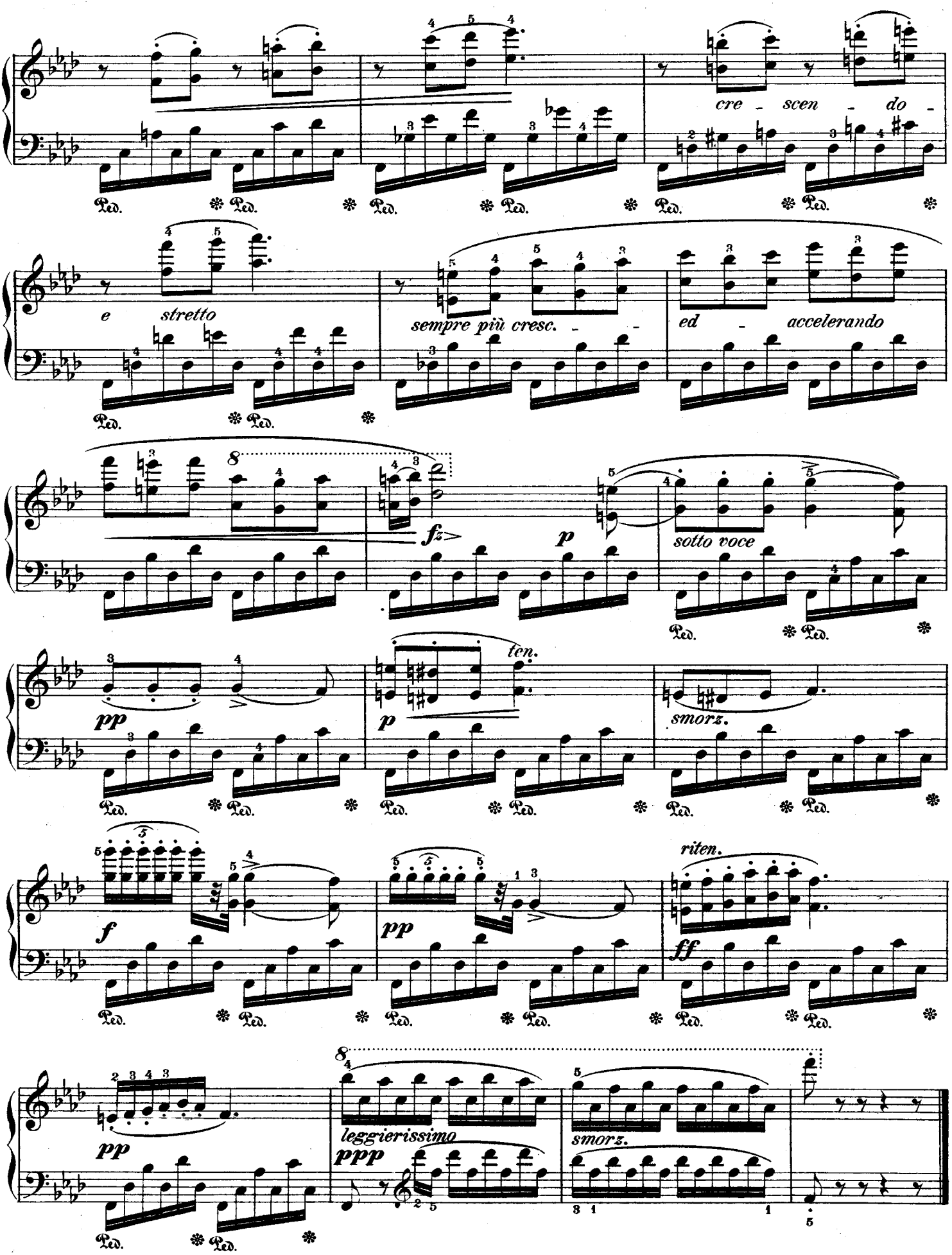
cre - scen - do -
e stretto
sempre più cresc. - -
ed - accelerando
fz
p
sotto voce
pp
ten.
p
smorz.
f
pp
riten.
ff
pp
leggierissimo
ppp
smorz.

10. **Vivace assai.** ♩.= 152.

dolce

legato

Ped. ✻ Ped. ✻ Ped. ✻ Ped. ✻

Ped. ✻ Ped. ✻ Ped. ✻ Ped. ✻ Ped. ✻

cresc.

f *dimin.*

Ped. ✻ Ped. ✻ Ped. ✻ Ped. ✻ Ped. ✻

p

dolce e legatissimo

dim.

staccato

p

cresc.

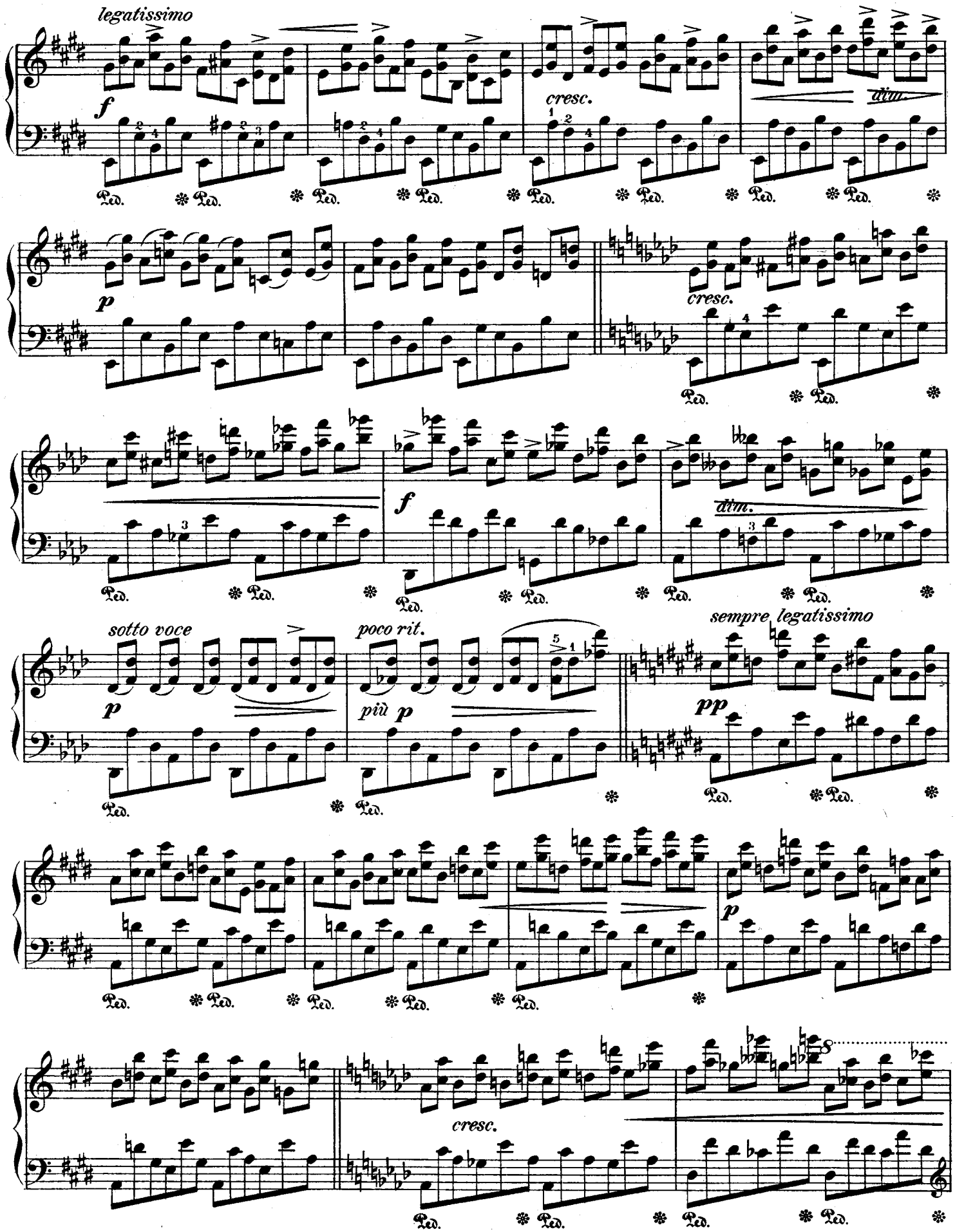
legatissimo
f
cresc.
dim.
p
cresc.
f
dim.
sotto voce
p
poco rit.
più p
sempre legatissimo
pp
p
cresc.
Ped.

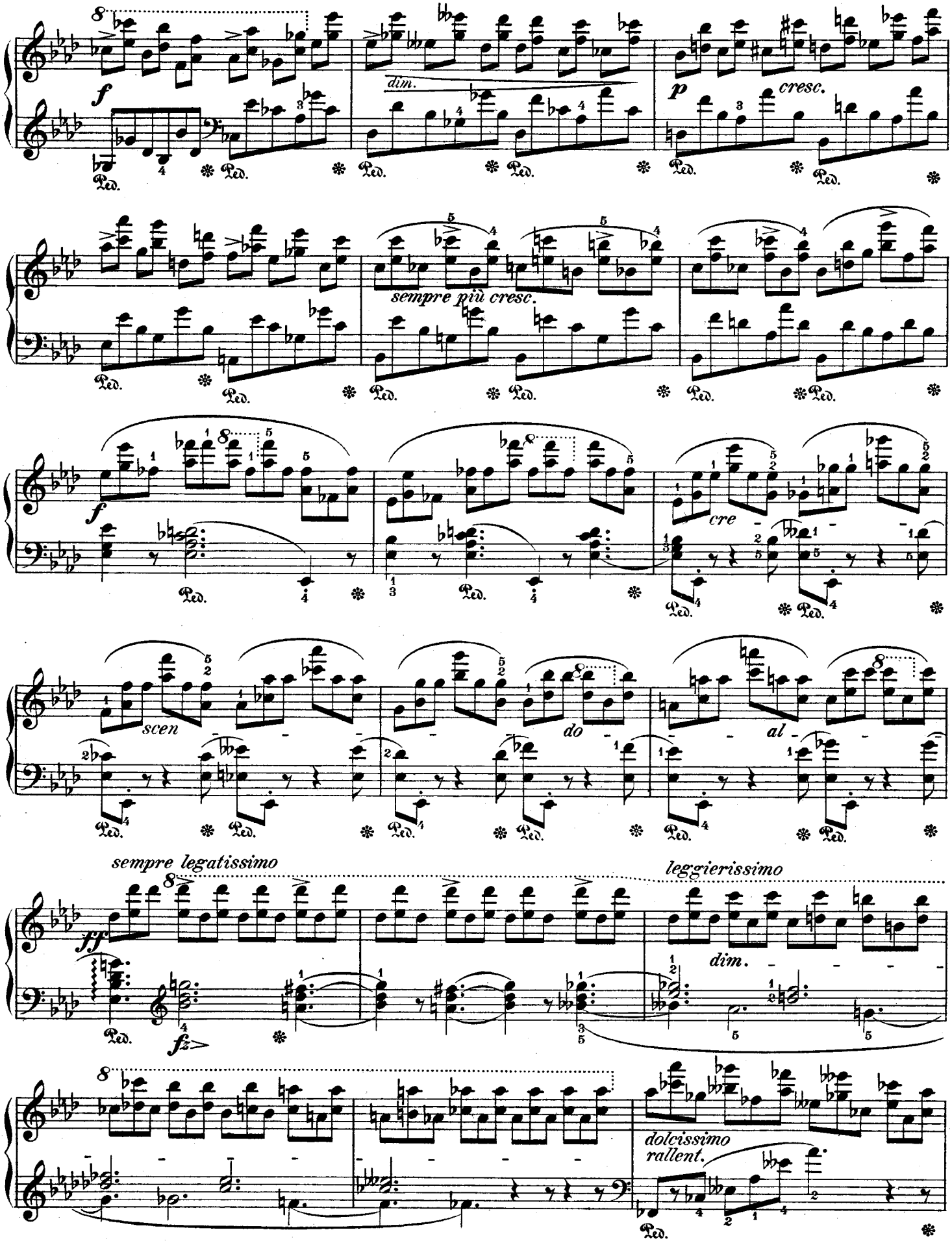
f
dim.
p
cresc.
sempre più cresc.
f
cre
scen
do
al
sempre legatissimo
leggierissimo
ff
dim.
fz
dolcissimo
rallent.

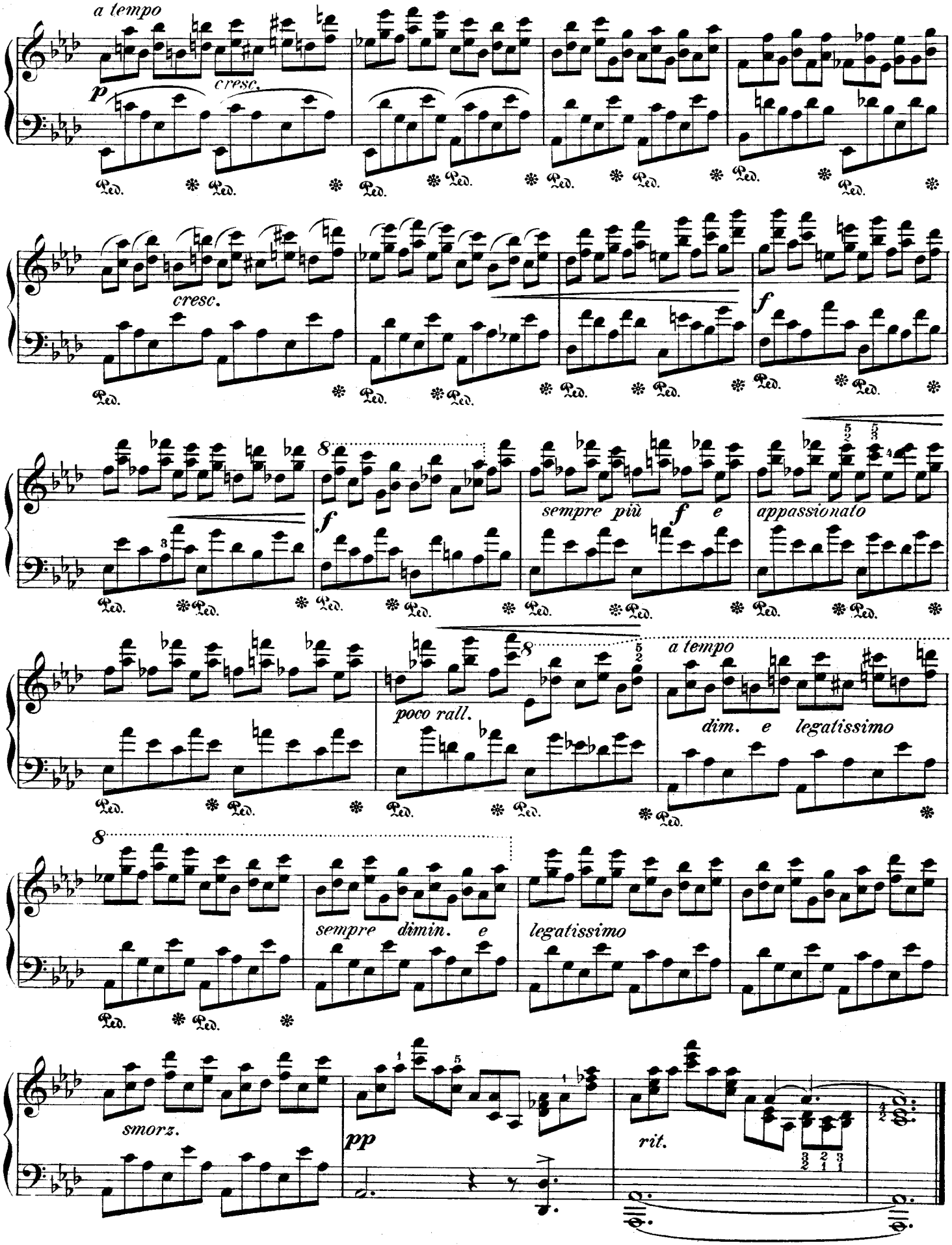
a tempo
p
cresc.
Ped.
cresc.
f
sempre più f e
appassionato
poco rall.
a tempo
dim. e legatissimo
sempre dimin. e
legatissimo
smorz.
pp
rit.

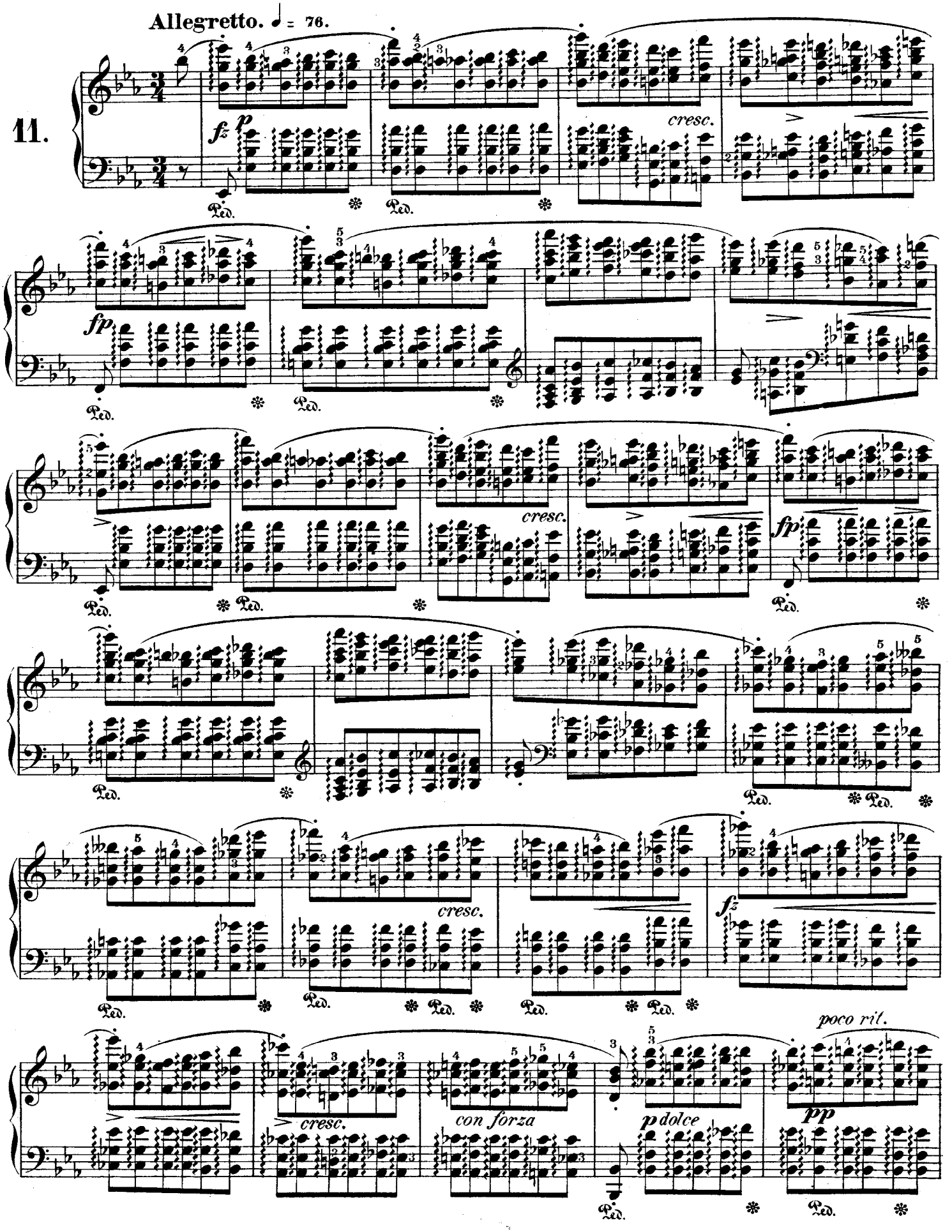
Allegretto. ♩ = 76.
11.
fz
p
cresc.
fp
cresc.
fp
cresc.
fz
cresc.
con forza
poco rit.
p dolce
pp
Ped.

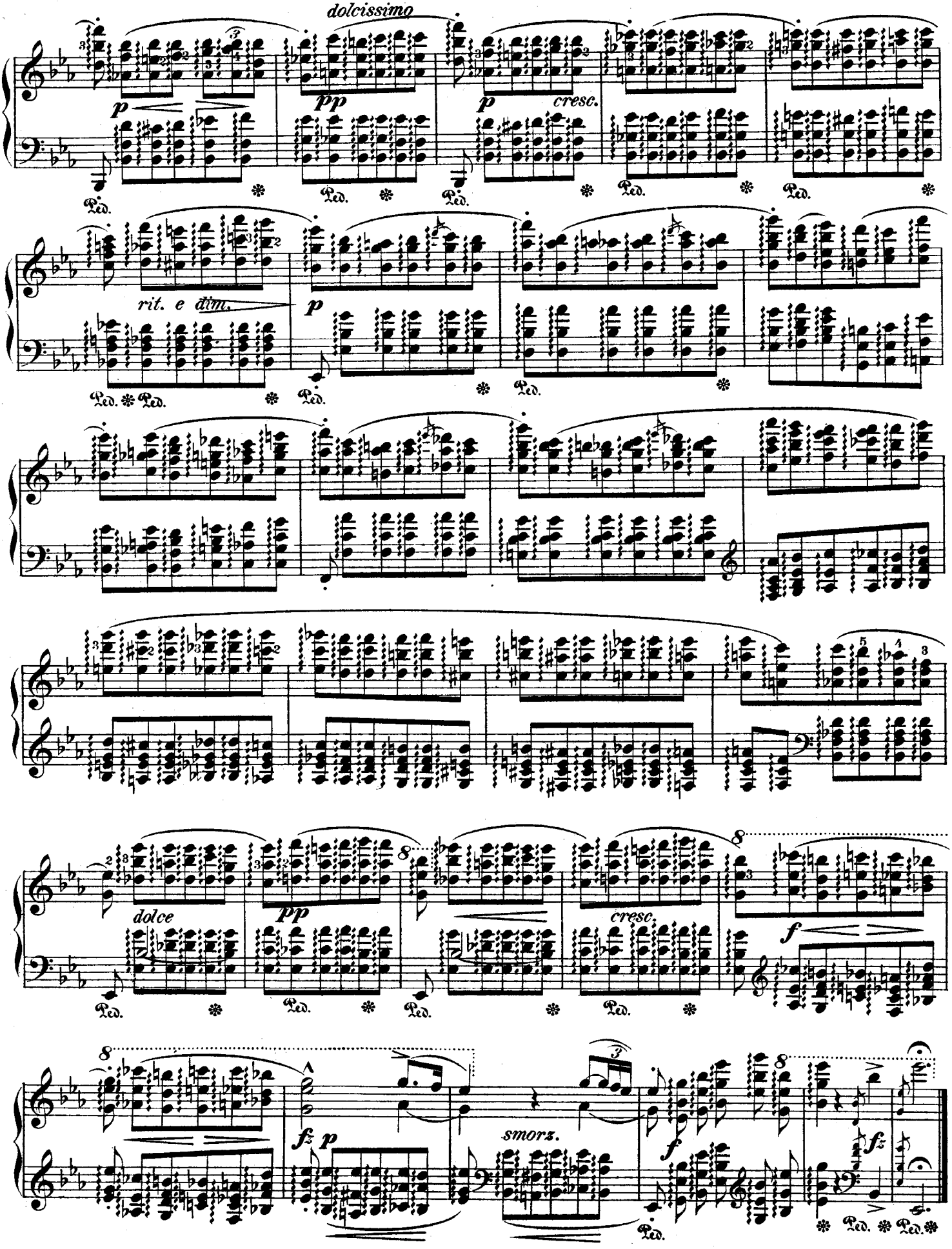
dolcissimo
p
pp
p
cresc.
Ped.
rit. e dim.
p
dolce
pp
cresc.
f
fz p
smorz.
f
fz

Allegro con fuoco. ♩ = 160.

12.

f *legatissimo*

f *con fuoco*

cresc.

sempre f

f *p* *f* *p*

ten. *fz* *f* *cresc.*

fz *p*

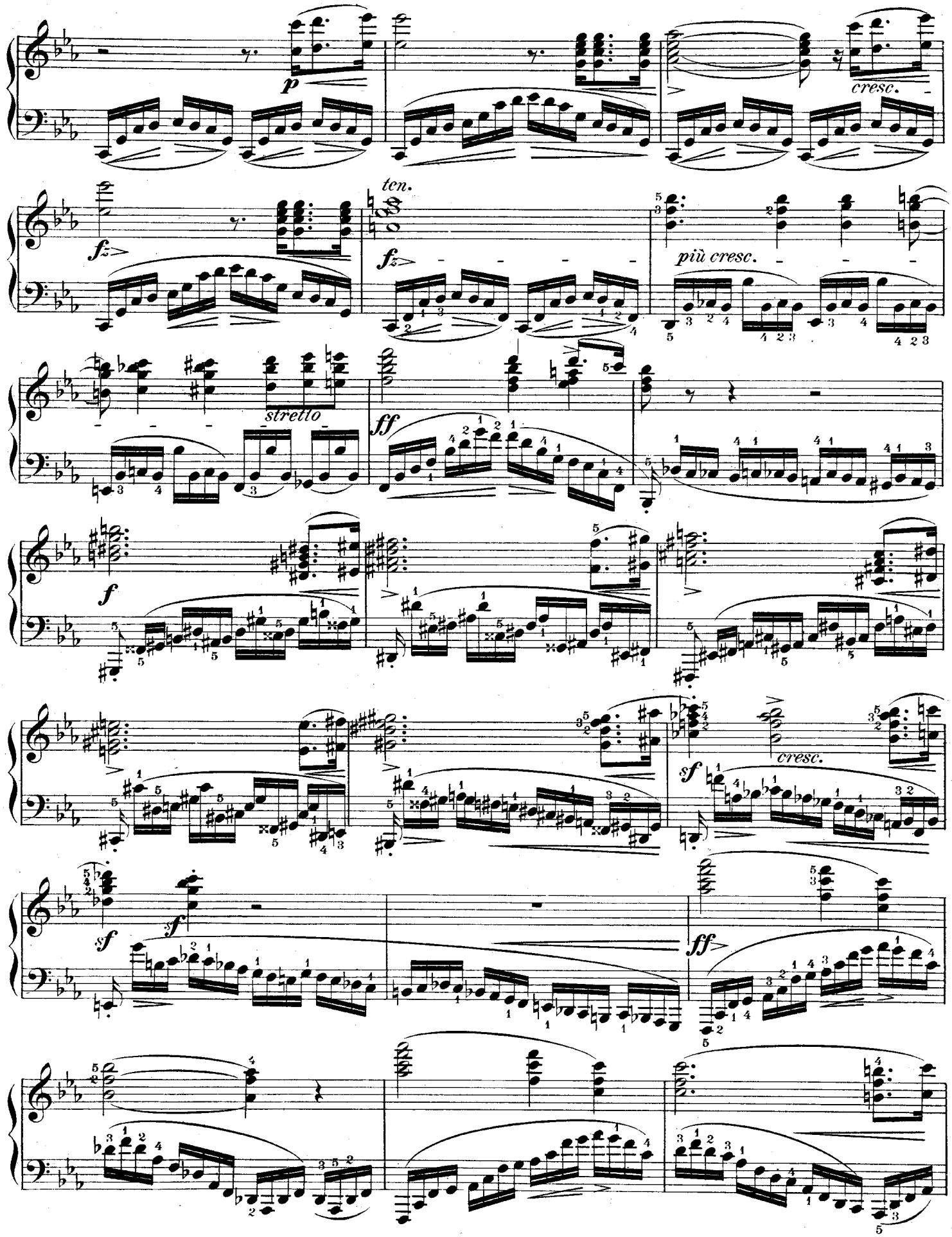
p
cresc.
fz
ten.
fz
più cresc.
stretto
ff
f
sf
cresc.
sf
sf
ff

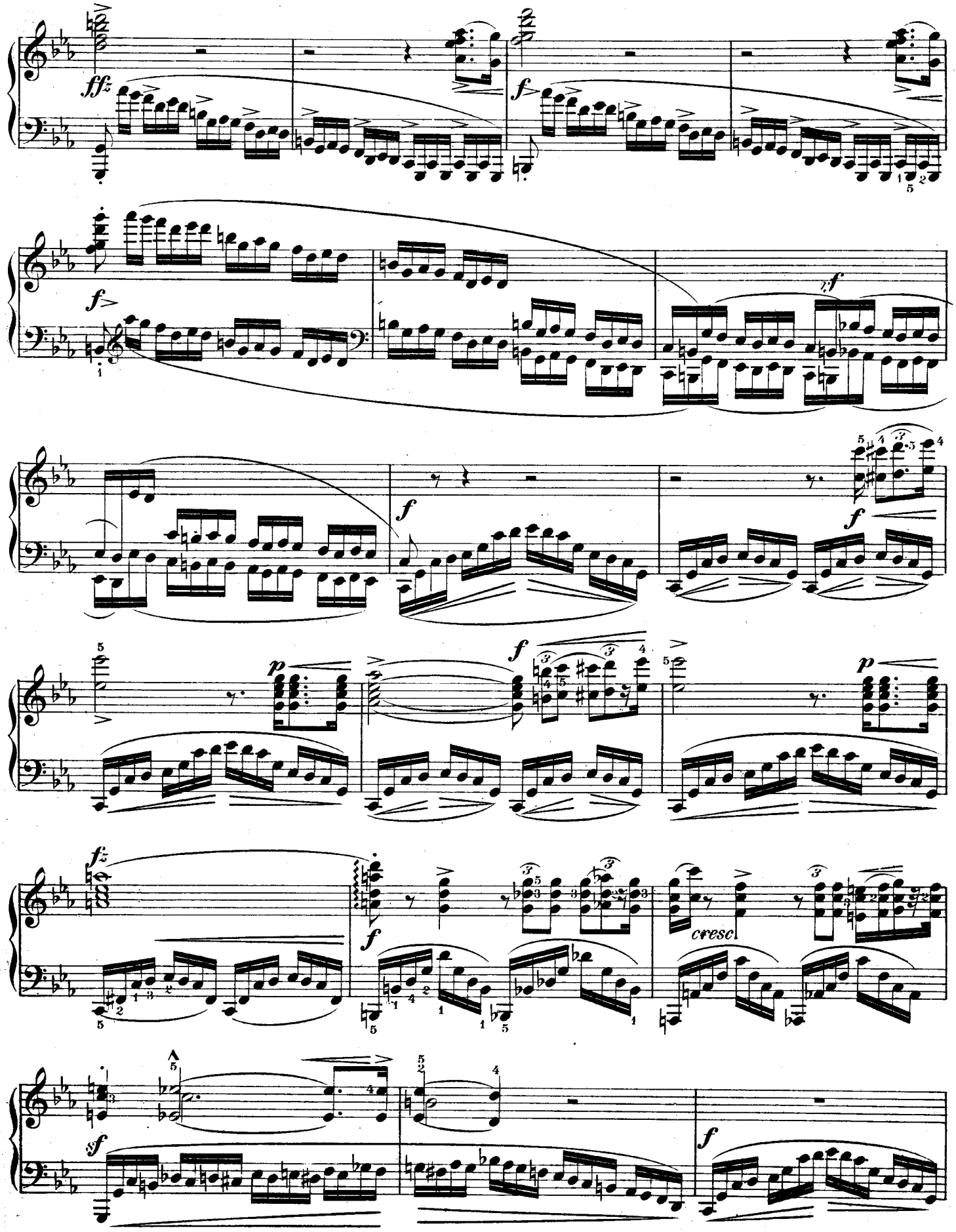
ffz
f
f
f
f
f
f
p
f
p
fz
f
cresc.
sf
f

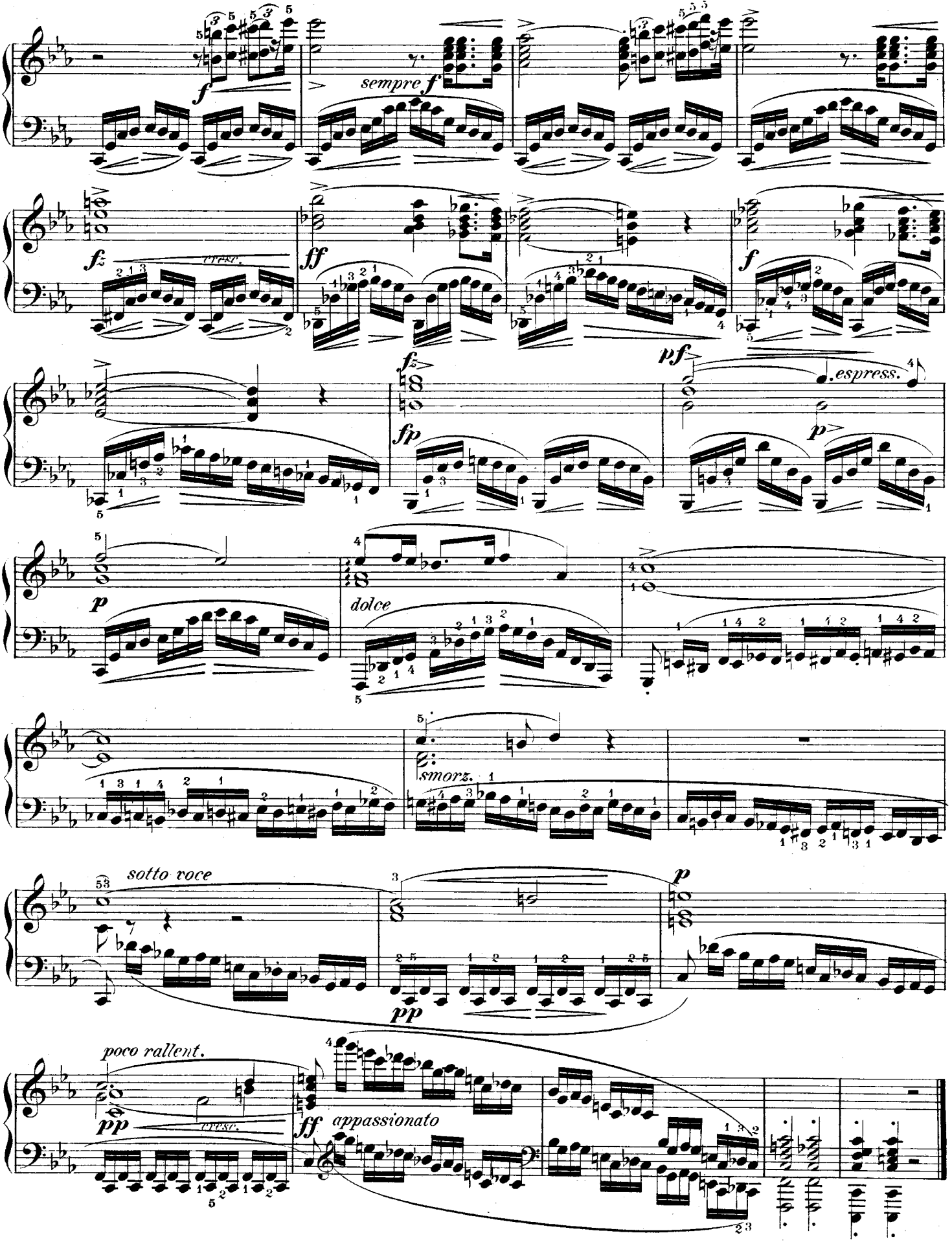
f
sempre f
fz
cresc.
ff
f
fz
fp
pf
espress.
p
p
dolce
smorz.
sotto voce
p
pp
poco rallent.
pp
cresc.
ff
appassionato