

# THE GREAT GIG IN THE SKY

Music by  
RICK WRIGHT

Bm F Bb F

Gm7 C9 Gm7 C9

Fmaj7 Bbmaj7

And I am not fright-ened of dy-ing, An-y-time will do, I don't mind.

Ebmaj7 Cm7

Why should I be fright-ened of dy-ing? There's no rea-son for it, you've got to go some-time.

Cm F7 Bbmaj7 Eb Bb

Gm7 C9 Gm7 C9

Female voice: sung on "ah" or "oo."

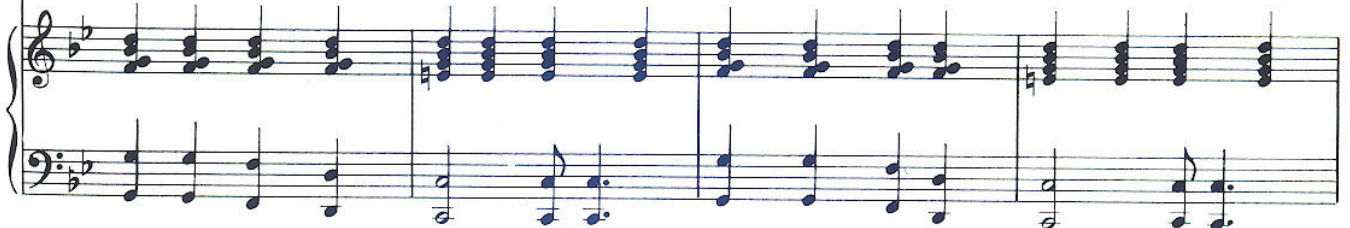

Gm7 C9 Gm7

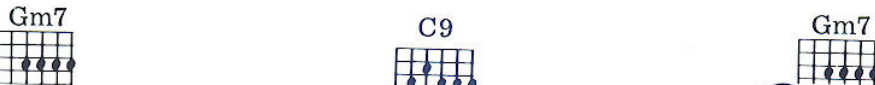

C9 Gm7 C9

Gm7

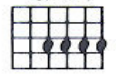

C9

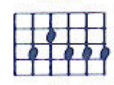

Gm7

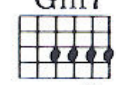

C9

Gm7

C9

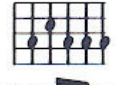

Gm7

C9

Gm7

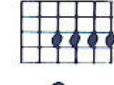

Gm7<sup>-5</sup>

Gb7

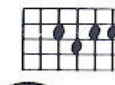

Bm

F

Bb F Gm7 C9

3

Gm7 C9 Fmaj7

3 3 3

Bbmaj7 Ebmaj7 Cm7

3

Cm7 F7 Bbmaj7 Eb Bb

3

Gm7

C9

Gm7

C9

Gm7

C9

Gm7

C9

Gm7

C9

Gm7

C9

Gm7