

КВАРТЕТ

для скрипки, кларнета, виолончели и фортепиано
(1941)

1. Liturgie de cristal

O. МЕССИАН

A Bien modéré, en poudrolement harmonieux (♩=54 environ) comme un oiseau.

VIOLON *ppp* son flûté.

CLARINETTE en Si \flat *p* express.

VIOLONCELLE *ppp* (vibr.)

Bien modéré, en poudrolement harmonieux (♩=54 environ)

PIANO *pp* legato (très enveloppé de pédale)

Violon vers la pointe

Cl.

Violoncelle * gliss. ** gliss.

* В оригинале: Quatuor pour la fin du temps (Квартет на конец времени).

** Короткое gliss.

Печатается по изданию: Durand & Co. Paris. 1942.

B

von

Cl.

vclle

von

Cl.

vclle

C

von

Cl.

vclle

von

Cl.

v.elle

von

Cl.

v.elle

von

Cl.

v.elle

von
Cl.
v elle

gliss.

von
Cl.
v elle

pp pp p
gliss.

von
Cl.
v elle

gliss. gliss.
3

F

Violon

Cl.

Velle

cresc.

Violon

Cl.

Velle

dim.

gliss.

Violon

Cl.

Velle

pp

p

gliss.

gliss.

von
Cl.
Velle

cresc.

von
Cl.
Velle

mf *p* *pp*
gliss.

von
Cl.
Velle

ppp

2. Vocalise, pour l'Ange qui annonce la fin du Temps

A Robuste, modéré (♩=54 env.) Presque vif, joyeux (♩=104 env.)

Violon *ff*

Clarinette en Si \flat *ad lib.*

Violoncelle *ff*

Piano Robuste, modéré (♩=54 env.) Presque vif, joyeux (♩=104 env.)

8^a bassa.....

Violon Modéré (♩=54 env.)

Cl.

Violoncelle Modéré (♩=54 env.)

8^a bassa.....

Presque vif (♩=104 env.)

Modéré (♩=54 env.)

von
Cl.
v elle

ad lib

ff

f

ff

8

8^a

8^b

8^a

8^b

Presque vif (♩=104 env.)

Modéré (♩=54 env.)

von
Cl.
v elle

C Presque vif (♩=104 env.)

p cresc. molto

ff

p cresc. molto

Presque vif (♩=104 env.)

Modéré (♩=54 env.)

8

8^a

8^b

8^a

8^b

von
Cl.
v elle

ff

ff

8

8^a

8^b

ff fulgurant, pressez ce trait

7

8

8^a

8^b

D Presque lent, impalpable, lointain (♩=50 env.)

von
sourdine
pp

velle
sourdine
pp

Presque lent, impalpable, lointain (♩=50 env.)

ppp gouttes d'eau en arc-en-ciel

tea tea tea tea tea tea tea *

von

velle

8

tea tea tea tea tea tea tea *

von

velle

tea tea tea tea tea *

E

von
p

velle
p

pp

von

velle

Rea Rea Rea Rea Rea Rea

von

velle

Rea Rea Rea *

von
v elle

von
v elle

F

mf *p* *pp*

von
v elle

von
v elle

ra ra ra ra ra ra ra ra ra ra ra *

von
v elle

pp

pp

ppp

ra ra ra ra ra ra

von
v elle

ra *

von
y elle

von
y elle

von
y elle

pp *ppp* otez la sourdine

pp *ppp* otez la sourdine

ppp *pppp*

Presque vif (♩=104 env.)

H

Von

p cresc. molto

Velle

p cresc. molto

Presque vif (♩=104 env.)

Modéré (♩=54 env.)

Von

fff

Cl.

fff

Velle

fff

Modéré (♩=54 env.)

fff fulgurant; pressez ce trait

Cl.

fff

3. Abime des oiseaux

Lent, expressif et triste (♩=44 env.)

Clarinete
en Si \flat

p désolé

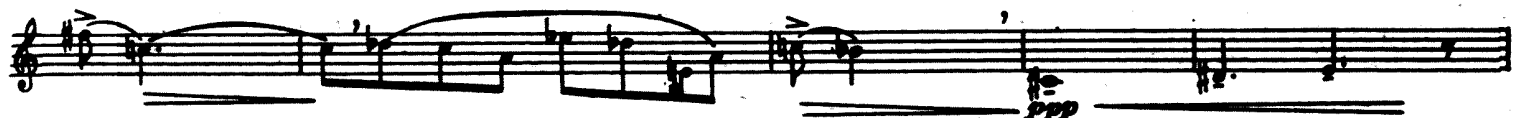

Presque vif, gai, capricieux (♩=126 env.)

sans presser,
progressif et puissant

ppp — *fff*
cresc. molto

f ensoleillé, comme un oiseau, très libre de mouvt

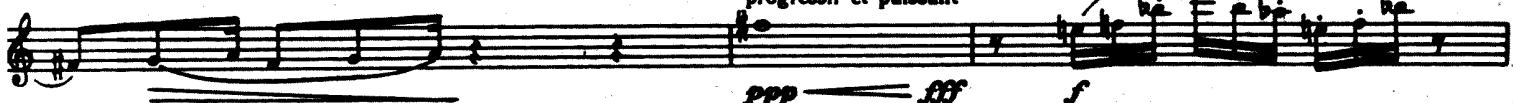

pressez
brillant.

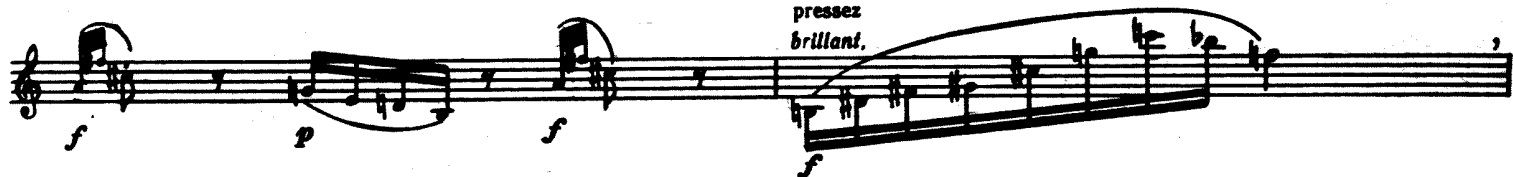

Lent (♩=44 env.) Presque vif (♩=126)

sans presser, progressif
et puissant

ppp — *fff*
cresc. molto

pressez
cresc.

rall. Modéré (♩=92 env.)

pp (écho) ff

fp fp fp dim. rall.

Lent, expressif et triste (♩=44 env.)
p désolé

ppp

sans presser, progressif et puissant
ppp — ffff
cresc. molto

Moderate (♩=92 env.) Presque vif (♩=126 env.) Lent (♩=100 env.)
ff pp écho brillant, pressez ff

4. Intermède

A Décidé, modéré, un peu vif (♩=96 env.)

Section A: The first system (Violon, Clarinette, Violoncelle) features a rhythmic melody with a tempo of 96 beats per minute. All parts start with a forte (*f*) dynamic.
Section B: The second system (Violon, Cl., Velle) continues the melody. The Violon and Cl. parts feature a *ff* dynamic, while the Violoncelle part features a *f* dynamic.
Section C: The third system (Violon, Cl., Velle) shows dynamic changes. The Violon part starts with *f*, then *pp*, and ends with *mf*. The Cl. part starts with *f*, then *pp*, and ends with *f*. The Violoncelle part starts with *f*, then *pp*, and ends with *mf*.

Violon (V on), Clarinet (Cl.), and Violoncelle (V elle) staves. Includes dynamic markings *mf*, *pizz.*, *pp*, and *p chantant*. A box labeled 'D' is present above the Violon staff.

Violon (V on), Clarinet (Cl.), and Violoncelle (V elle) staves. Includes dynamic markings *p chantant*, *pp*, and *arco*.

Violon (V on), Clarinet (Cl.), and Violoncelle (V elle) staves. Includes dynamic markings *pp*, *p*, and *f*. A box labeled 'E' is present above the Violon staff.

Violon (V on), Clarinet (Cl.), and Violoncelle (V elle) staves. Includes dynamic markings *p*, *pp*, and *f*. A box labeled 'F' is present above the Violon staff.

Violon (V on), Clarinet (Cl.), and Violoncelle (V elle) staves. Includes dynamic markings *pp* and *p*.

Violon (V on), Clarinet (Cl.), Violoncello (V elle)

Section G

Violon: *p*, *pp*

Clarinete: *pp*, *p*

Violoncello: *pp*

Violon (V on), Clarinet (Cl.), Violoncello (V elle)

Section H

Violon: *mf*, *p*, *ff*

Clarinete: *f*, *ff*

Violoncello: *mf*, *p*, *ff*

Violon (V on), Clarinet (Cl.), Violoncello (V elle)

Section I

Violon: *f*, *ff*

Clarinete: *f*, *ff*

Violoncello: *f*, *ff*

Violon (V on), Clarinet (Cl.), Violoncello (V elle)

Section I

Violon: *ff*, *f*

Clarinete: *ff*, *f*

Violoncello: *ff*, *f*

Violon (V on), Clarinet (Cl.), Violoncello (V elle)

Section I

Violon: *pizz.*, *f*, *arco*, *f*

Clarinete: *f*, *arco*, *f*

Violoncello: *pizz.*, *f*, *gliss. (long)*, *pizz.*, *p*

* Gliss. на всю длину ноты Cl.

5. Louange à l'Éternité de Jésus

Infiniment lent, extatique (♩=44 env.)

Violoncelle

p majestueux, recueilli, très expressif

Infiniment lent, extatique (♩=44 env.)

Piano

p

Red.

V elle

Red. (etc.)

V elle

cresc.

cresc.

B (8^{ve} réelle)

v elle

dim.

v elle

p cresc.

C

v elle

f

v elle

p cresc.

f

cresc.

p cresc.

f

cresc.

V elle

sans vibr.

ff *cresc. molto* *ppp subito*

V elle

vibr.

peu à peu *p*

sur le Ré

più p

peu à peu *p*

più p

V elle

sur le La

dim.

dim.

V elle

ppp

ppp *en se perdant* *pppp*

6. Danse de la fureur, pour les sept trompettes

A Décidé, vigoureux, granitique, un peu vif (♩)=176 env.)

Violon

Clarinette en Si \flat

Violoncelle

Décidé, vigoureux, granitique, un peu vif (♩)=176 env.)

Piano

ff non legato, martelé

Von

Cl.

celle

B

Von

Cl.

velle

C

Von

Cl.

velle

Von

Cl.

velle

von
Cl.
v.elle

dim.

D
von
Cl.
v.elle

p

von
Cl.
v.elle

E

Von

Cl.

v elle

Von
Cl.
Velle

Von
Cl.
Velle

pressez
cresc.

cresc.
pressez

non legato, martelé
cresc.

This system continues the musical score. It includes performance instructions: 'pressez' and 'cresc.' above the vocal line, 'cresc. pressez' above the piano part, and 'non legato, martelé cresc.' below the piano part. The piano part shows a change in articulation to 'non legato, martelé'.

[H] Un peu plus vif (♩=200 env.)

Un peu plus vif (♩=200 env.)

non legato, martelé

1 2 4 5 3 2 1 2 1 3 5 4 2 1 3 1 5 3 2 1 3

This system introduces a tempo change marked with a box 'H' and the instruction 'Un peu plus vif (♩=200 env.)'. The piano part includes detailed fingering numbers (1-5) for the right hand. The instruction 'non legato, martelé' is repeated below the piano part.

Von
Cl.
Velle

Au mouv^t (♩=176 env.)

Von
Cl.
Velle

I *Un peu plus vif (♩=200 env.)*

Von
Cl.
Velle

bronzé, cuité

non legato, martelé

bronzé, cuité

Von

Cl.

Velle

Von

Cl. *bronzé, cuiré*

Velle

ff bronzé, cuiré

K

Von

Cl. *bronzé, cuiré*

Velle

ff bronzé, cuiré

von
Cl.
vella

L Plus vif ($\text{♩} = 108 \text{ env.}$)

von
Cl.
vella

Plus vif ($\text{♩} = 108 \text{ env.}$)

ff non legato, martelé

von
Cl.
vella

8^{ve} réelle

M

von
Cl.
vella

f cresc.

von
Cl.
vella

fff
8^{ve} réelle

von
Cl.
vella

N *pressez insensiblement*

f cresc.

non legato, martelé cresc.

Von
Cl.
Velle

ff cresc. sempre

ff cresc. sempre

ff cresc. sempre

ff cresc. sempre

1 3 1 2 5 5

Von
Cl.
Velle

fff sempre

fff cresc. sempre

fff cresc. sempre

fff sempre

4 1 2 1 4 5 2 1 2 5 2 1 2 5

pressez beaucoup

Un peu moins vif (♩=108 env.)

f cresc. molto

f cresc. molto

f cresc. molto

8^{ve} réelle

pressez beaucoup

Un peu moins vif (♩=108 env.)

f cresc. molto

4 2 1 5 5

3 1 3 2 1 3 1 3 1 3 1 3 1 3 1 3 1 3 2

Violon (Vn) *pp* *cresc. molto* *rall.*

Clarinete (Cl.) *pp* *cresc. molto*

Vcllo (Vclle) *pp* *cresc. molto*

Piano (P) *pp* *cresc. molto* *rall.* *trille*

Presque lent, terrible et puissant (♩=76 env.)

Violon (Vn) *ff*

Clarinete (Cl.) *ff*

Vcllo (Vclle) *ff* *8^{ve} réelle*

Presque lent, terrible et puissant (♩=76 env.)

Piano (P) *ff* *8^a bassa*

Von
Cl.
Velle

8° V. 8° réelle

Von
Cl.
Velle

P 1^{er} Mouvt (♩)=176 env.) Un peu plus vif (♩)=200 env.)

pp *mf*

1^{er} Mouvt (♩)=176 env.) Un peu plus vif (♩)=200 env.)

pp legato *mf non legato, martelé*

Von
Cl.
Velle

Moins vif (♩)=160 env.)

Moins vif (♩)=160 env.)

VII. Fouillis d'arcs-en-ciel, pour l'Ange qui annonce la fin du Temps

Rêveur, presque lent (♩=50 env.)
A 8^{ve} réelle
espress.
Rêveur presque lent (♩=50 env.)

Violoncelle

Piano

Rea. Rea. Rea. Rea. (etc.)

vclle

vclle

vclle

Rea. *

B Robuste, modéré, un peu vif (♩=66 env.)

Von

Cl.

lle

Robuste, modéré, un peu vif (♩=66 env.)

résonnance en halo

ff

ff

sf *p* mai, percutè

8ª bassa

Von

Cl.

velle

fff

sf *p*

8ª bassa

Von

Cl.

velle

pp

pp

col legno vibr.

pp

f

p

C pressez un peu

Cl.

Vclle

mf *7* *cresc.*

pressiez un peu

Von

Cl.

Vclle

fff *trille* *gliss.* *arco* *8^{ve} réelle*

rall. *Au mouvt*

ff *fff* *trille*

Von

Cl.

Vclle

rall. molto

dim. simile *(etc)*

* *Gliss.*, начинающееся с первой доли такта, выполнять на всю длину данной ноты; *gliss.* со второй и третьей долей такта выполнять точно от обозначения «*gliss.*»

Rêveur, presque lent (♩=50 env.)

D sur le Ré

Von *f* *express.*

Cl. *ppp*

Rêveur, presque lent (♩=50 env.)

pp

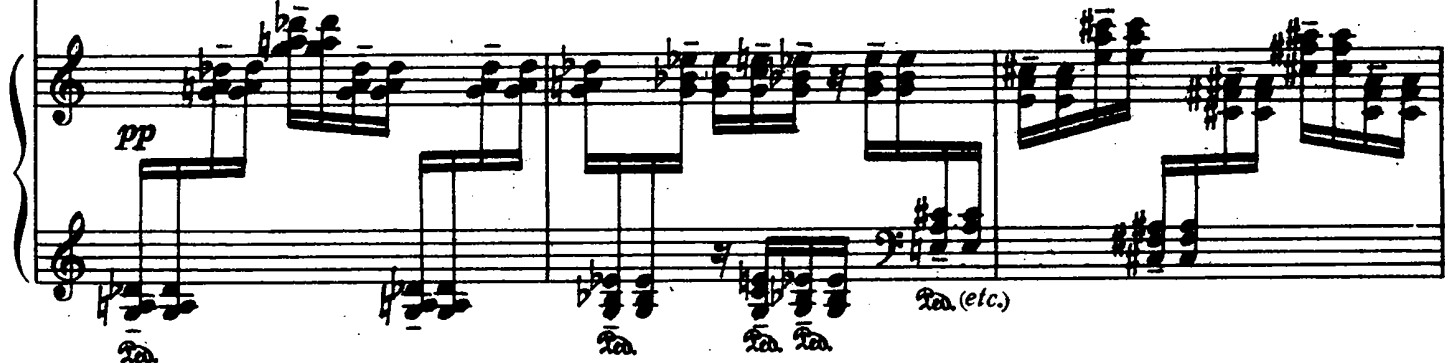

raa (etc.)

sur le Sol jusqu'a *

Von

Cl.

Von

Cl.

• pressez

Von

Cl.

pressez

Robuste, modéré, un peu vif (♩=66 env.)

Von

Cl.

Velle

ff *p* *mf*

Robuste, modéré, un peu vif (♩=66 env.)

ff *p*

8^{va} p

Von

Cl.

Velle

simile *cresc.* *ff*

simile *cresc.* *etc.*

Von
Cl.
Velle

Von
Cl.
Velle

von
Cl.
vella

pp

ff

ff *p*

von
Cl.
vella

f

f

f *p* *f*

von
Cl.
vella

p cresc.

p cresc.

p cresc.

p

Von *Même mouv^t (♩=66 env.)*
molto
pp

Cl. *molto*

vclle *molto*

Même mouv^t (♩=66 env.)
pp 11 11 8

pp 6 6 6 *

Cl. *mf express.*

vclle *col legno*
pp *p*

Von *pp* 8

Cl. *pp* 11 11

vclle *pp* 6 6 6 *

Von *pp*

Cl. *sempre*

vclle *pp* *p*

H Même mouv^t (♩=66 env.)

von *mf*

Cl. *pp* *pizz.*

velle *p*

Même mouv^t (♩=66 env.)

f

p

von *cresc.*

Cl.

velle

f

pressez un peu sur le Sol jusqu'a *

rall.

von *mf* *cresc.*

Cl. *mf* *cresc.*

velle *arco* *mf* *cresc.*

pressez un peu

rall.

mf *cresc.* *ff*

fff

I Au mouvt

V on

Cl.

Velle

8^{ve} réelle

fff trille

gliss.

f

fff

Au mouvt

V on

Cl.

Velle

8^{ve} réelle

fff trille

gliss.

f

fff

Au mouvt

V on

Cl.

Velle

tournoyant

f

Von

Cl.

Velle

dim.

mf

cresc.

Von

Cl.

Velle

cresc.

cresc.

cresc.

von *sempre cresc.*

Cl. *sempre cresc.*

vclle *sempre cresc.*

simile *sempre cresc.*

von *rall. molto*

Cl. *rall. molto*

vclle *cresc. molto* *3^{ve} réelle*

rall. molto *cresc. molto*

Extatique (Mouv^t du début) (♩=50 env.)

von *fff* *express.*

Cl. *fff* *express.*

vclle *fff* *express.* *3^{ve} réelle*

Extatique (Mouv^t du début) (♩=50 env.)

fff

Von
Cl.
Velle

express.

Von
Cl.
Velle

Von
Cl.
Velle

von
Cl.
vclle

tr^h tr^b tr^{miq} tr^b

von
Cl.
vclle

trille

[L] Robuste, modéré, un peu vif (♩=66 env.)

von
Cl.
vclle

ff p ff

ff p ff

Robuste, modéré, un peu vif (♩=66 env.)

brutal sec.

fff sfff

sans red.

8^a b

13261

VIII. Louange à l'Immortalité de Jésus

A Extrêmement lent et tendre, extatique (♩=36 env.)

Violon

p expressif, paradisiaque 3

Piano

Extrêmement lent et tendre, extatique (♩=36 env.)

simile

Von

3

B sur le Sol

3

avec amour

sur le Ré

Von

mf

etc.

Von

pp *cresc.* 3

pp *cresc.*

von

f *dim.*

von

p *mf express.*

von

pp *peu à peu p*

pp *simile peu à peu p*

von

D sur le Sol sur le Ré

Von *mf avec amour* *pp* *cresc.*

mf *pp* *cresc.*

Von

un peu ralenti Au mouvt

Von *f cresc.* *ff* *dim.* *dim. sempre*

f cresc. *ff* *dim.* *simile dim. sempre*

un peu ralenti Au mouvt

Von

ppp *ppp* *perendosi*