Fantaisie - Impromptu.

(Oeuvre posthume. Vers 1834.) (Op. 66.)

(Publié par J. Fontana.)

Fr. Chopin.

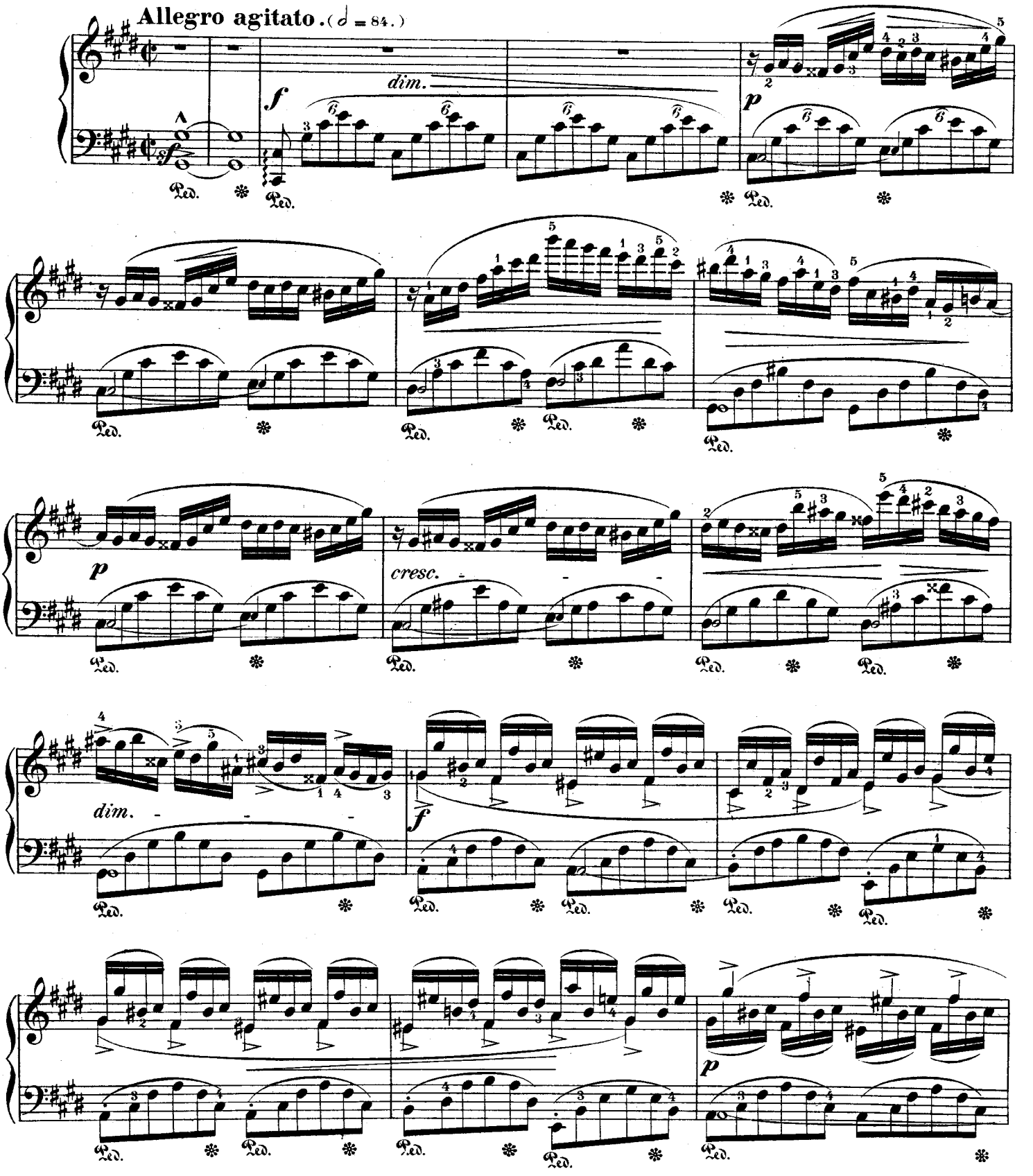

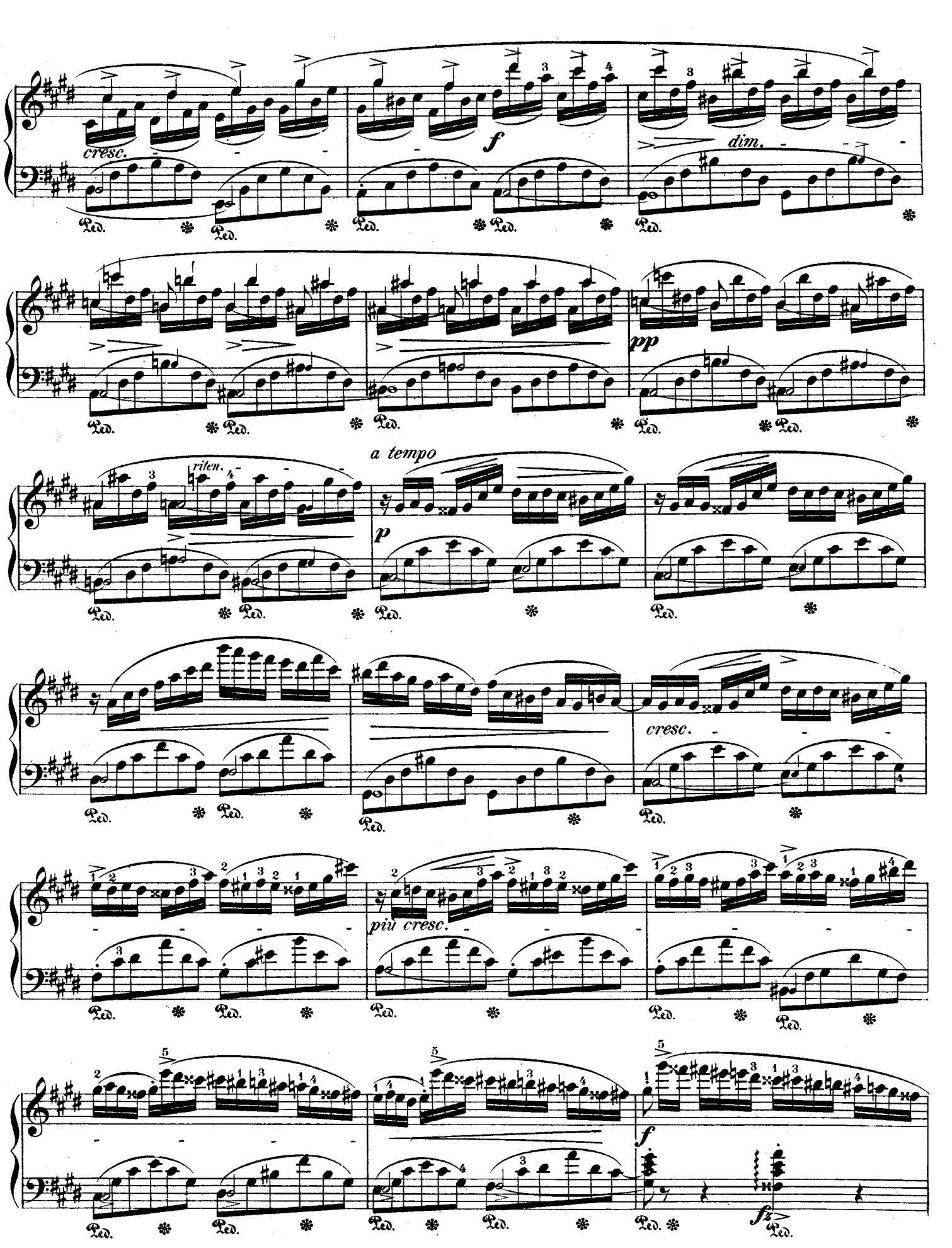
cresc.
f
dim.
pp
riten.
a tempo
p
cresc.
più cresc.
f
fz
Ped.

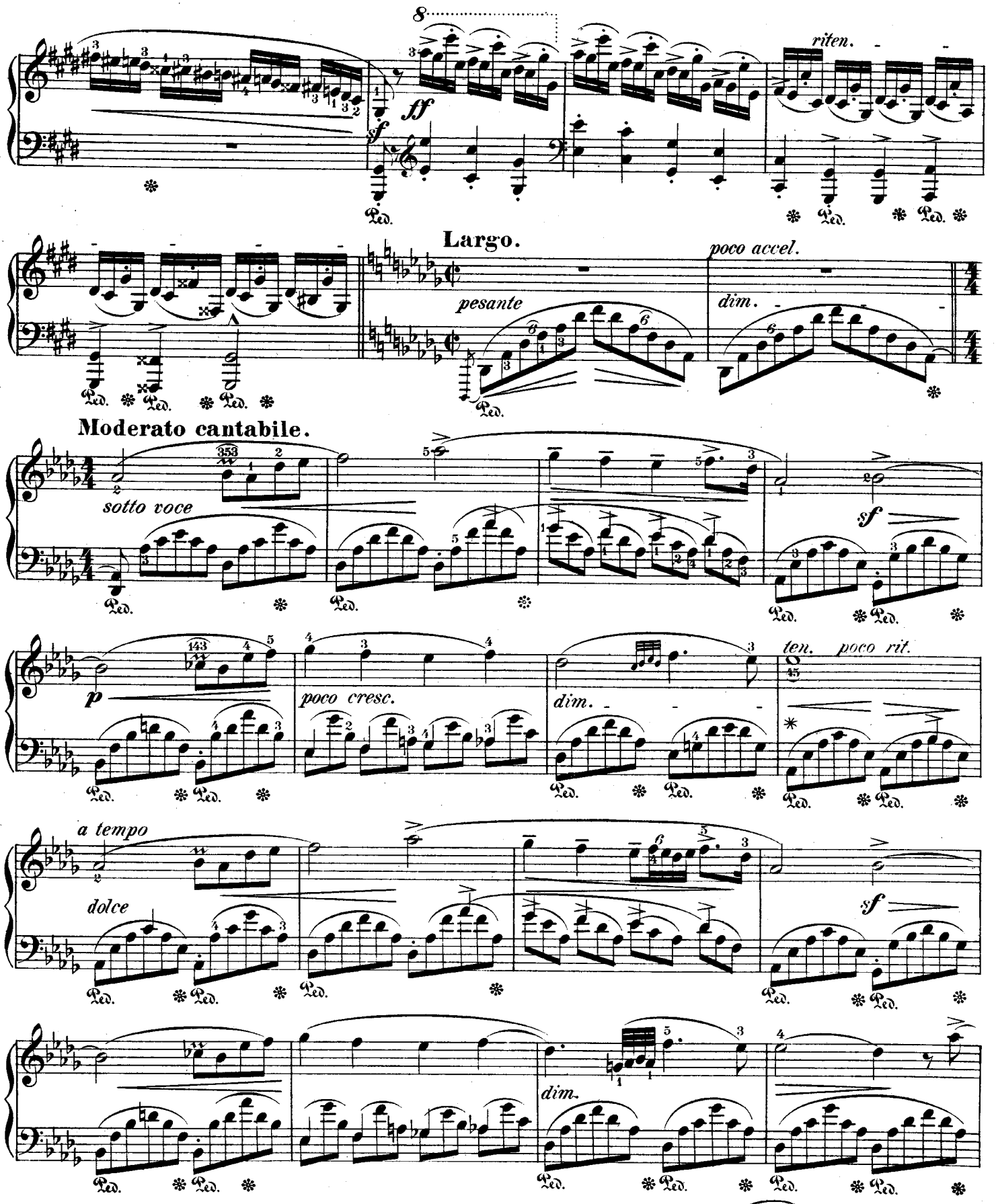

✱ Die Warschauer Ausgabe hat in der zweiten Hälfte dieses Taktes im Basse:

Die neue Schlesingersche (J. Fontana):

8

riten.

ff

sf

Largo.

poco accel.

pesante

dim.

Moderato cantabile.

sotto voce

sf

p

poco cresc.

dim.

ten. poco rit.

a tempo

dolce

sf

dim.

* Die Warschauer Ausgabe hat in der zweiten Hälfte dieses Taktes im Basse:

Die neue Schlesingersche (J. Fontana):

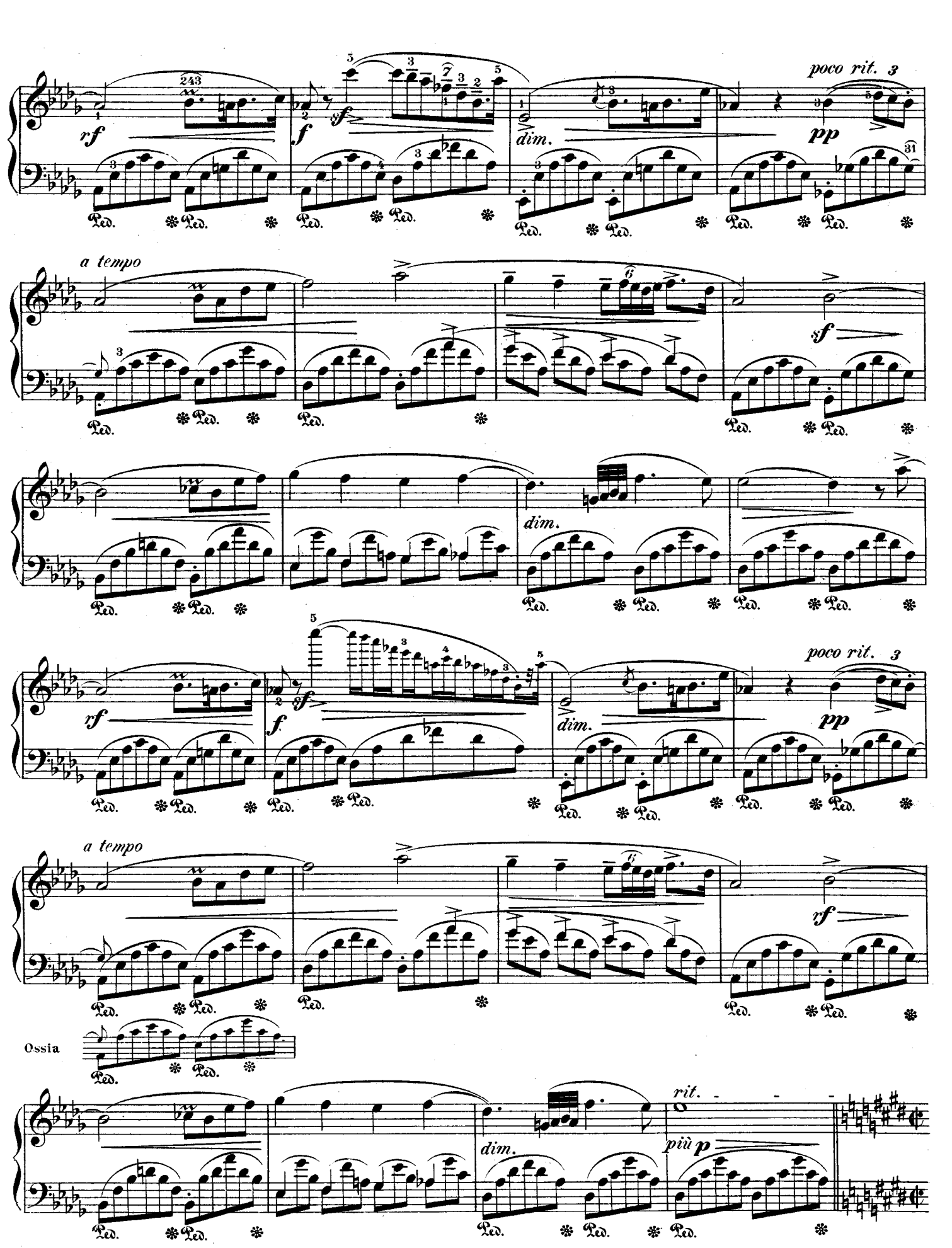
poco rit. 3
a tempo
poco rit. 3
a tempo
Ossia
rit.
più p
dim.
rf
sf
f
pp

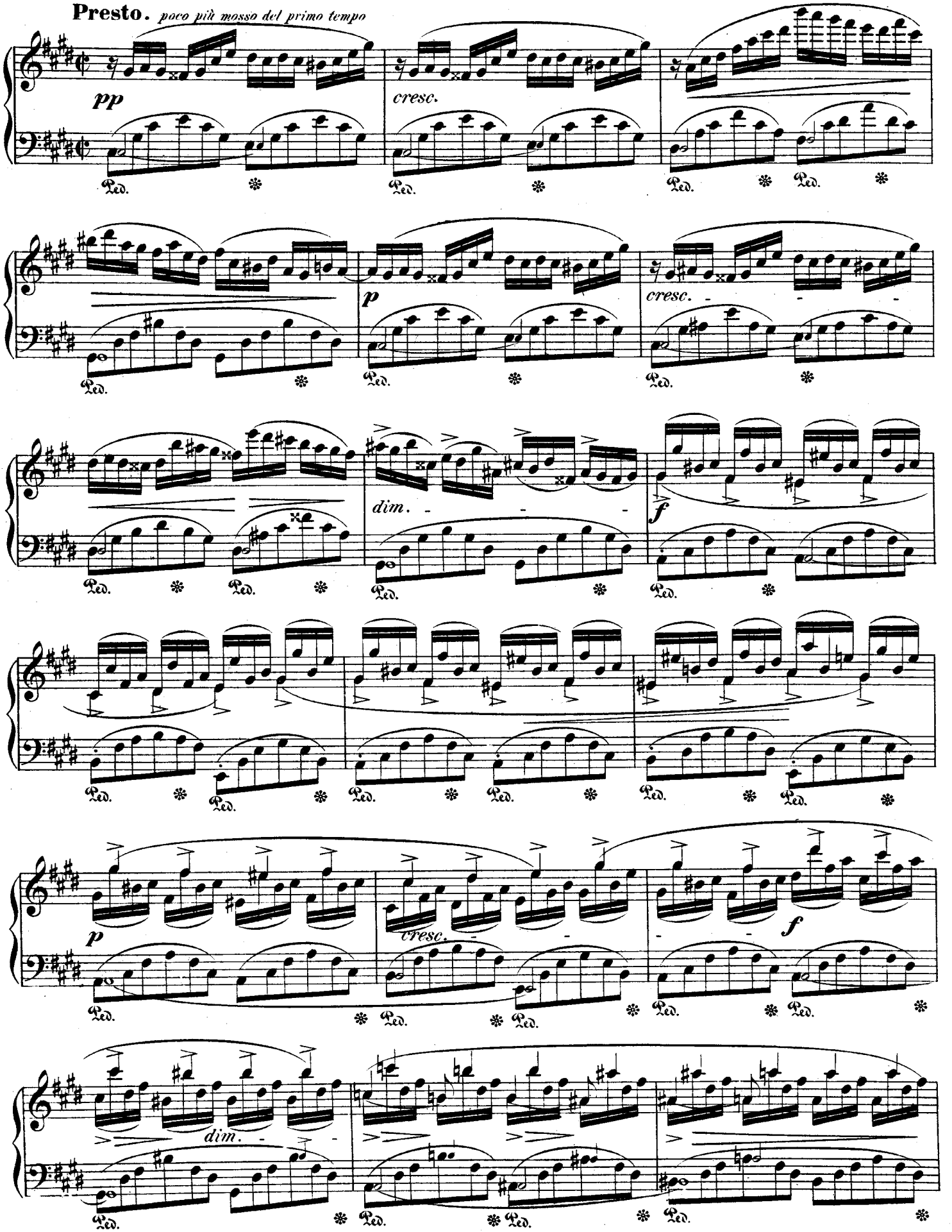
Presto. poco più mosso del primo tempo
pp
cresc.
p
cresc.
dim.
f
p
cresc.
f
dim.
Ped.

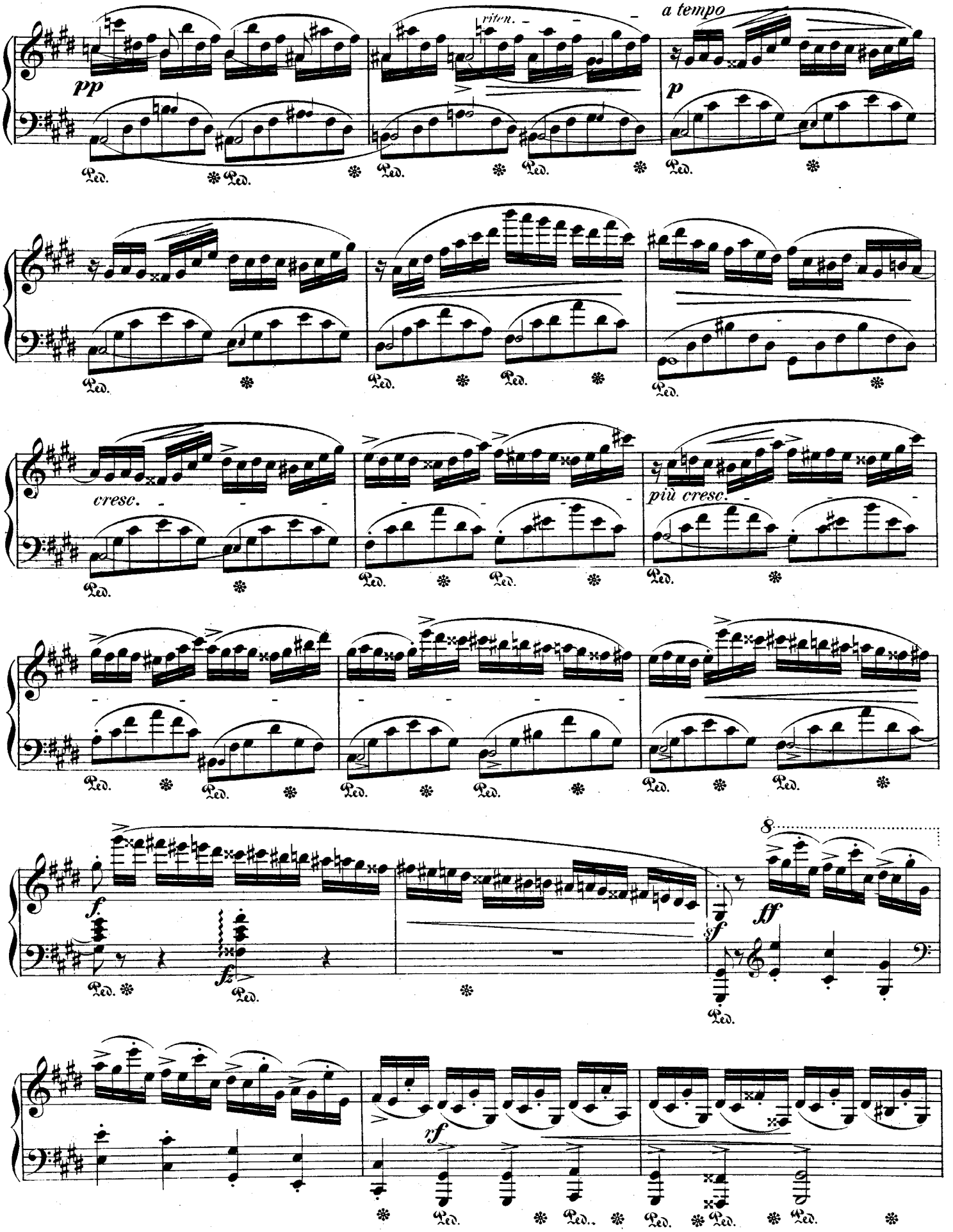
pp
riten.
a tempo
p
Ped.
cresc.
più cresc.
f.
fz
sf
ff
8
rf

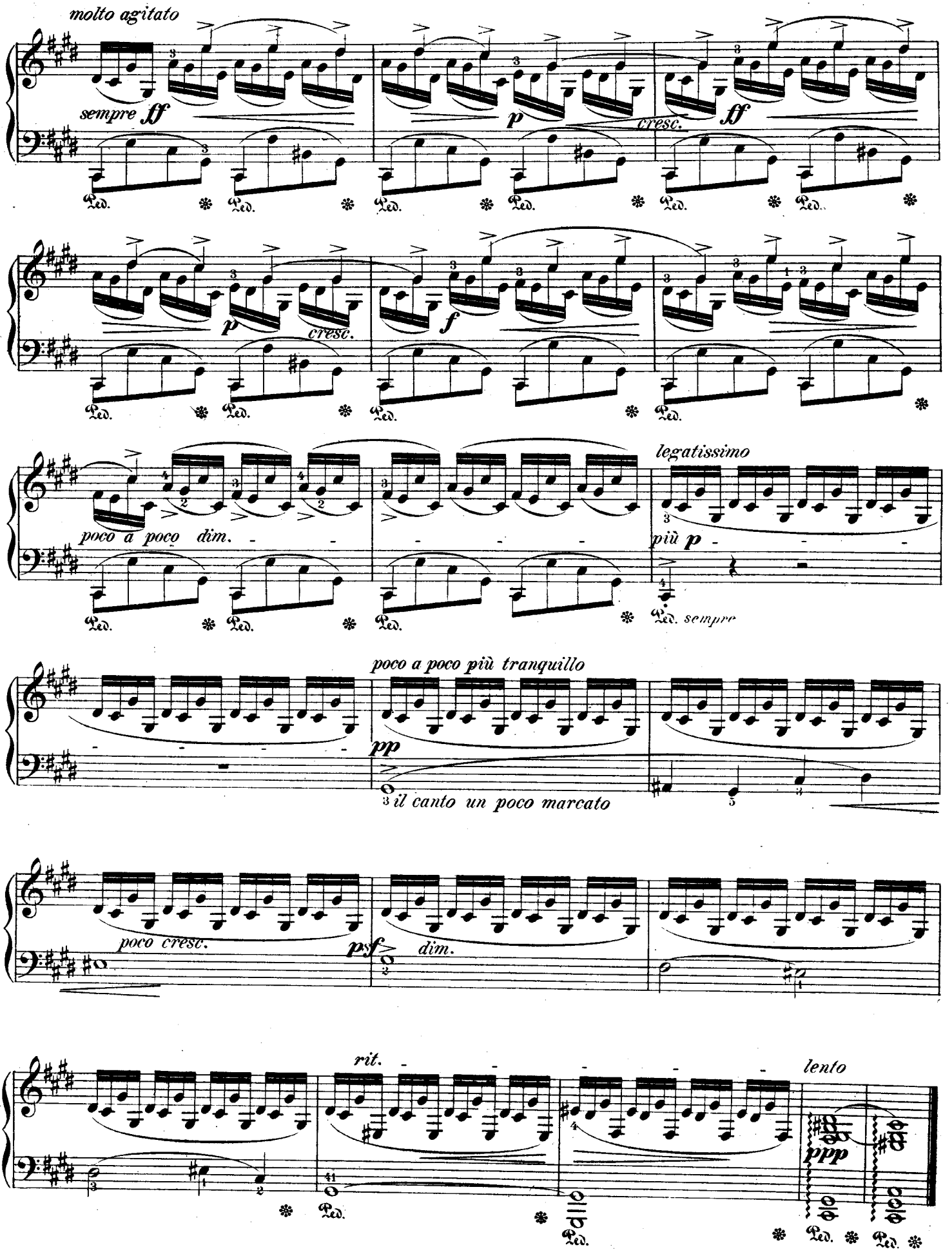
molto agitato
sempre ff
p
cresc.
ff
p
cresc.
f
poco a poco dim.
legatissimo
più p
Ped. sempre
poco a poco più tranquillo
pp
il canto un poco marcato
poco cresc.
psf
dim.
rit.
lento
ppp
Ped.