

SUNDAY MORNING

WORDS & MUSIC BY ADAM LEVINE, JAMES VALENTINE,
JESSE CARMICHAEL, MICKEY MADDEN & RYAN DUSICK

$\text{♩} = 88$ $\text{♪} = \text{♪}$ $\text{♩} = \text{♪}$
N.C.

Dm⁹
10fr

Drums *cont. sim.*

G¹³
9fr

Cmaj⁹
8fr

Dm⁷
10fr

Yeah.

G⁷
9fr

Cmaj⁷
8fr

Dm⁹
10fr

G¹³

Cmaj⁹

Dm⁷

1. Sun - day morn - ing, rain is fall - ing.
2. Fing - ers trace your ev - 'ry out - line.

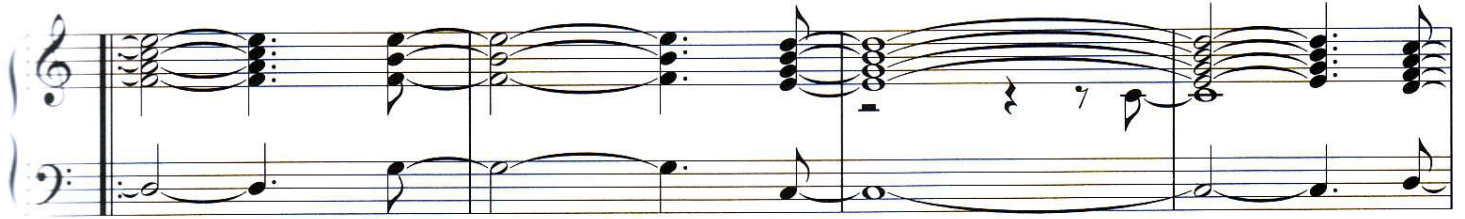

G⁷

Cmaj⁷

Dm⁹

Steal some cov - ers, share some skin.
Paint a pic - ture with my hands.

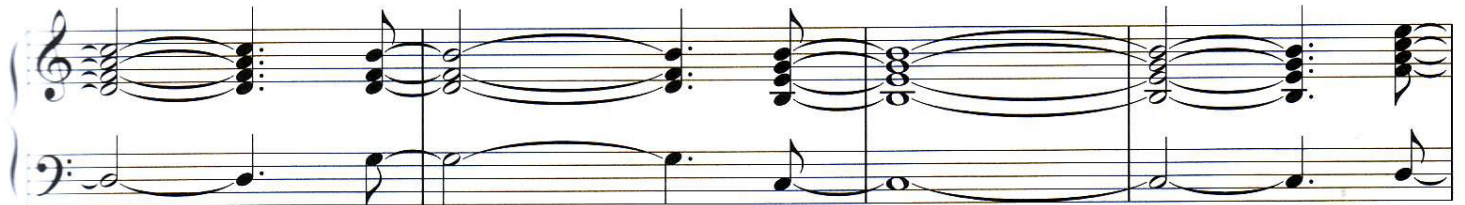

G¹³

Cmaj⁹

Dm⁷

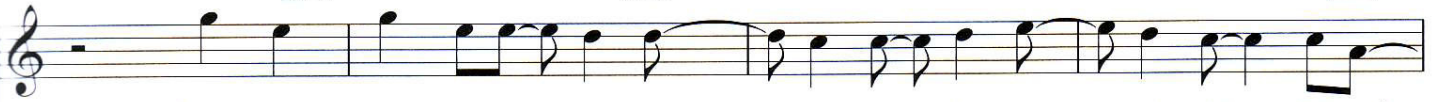

Clouds are shroud - ing us in mo - ments un - for - get - ta - ble. You twist -
Back and forth we sway like branch - es in a storm. Change the wea -

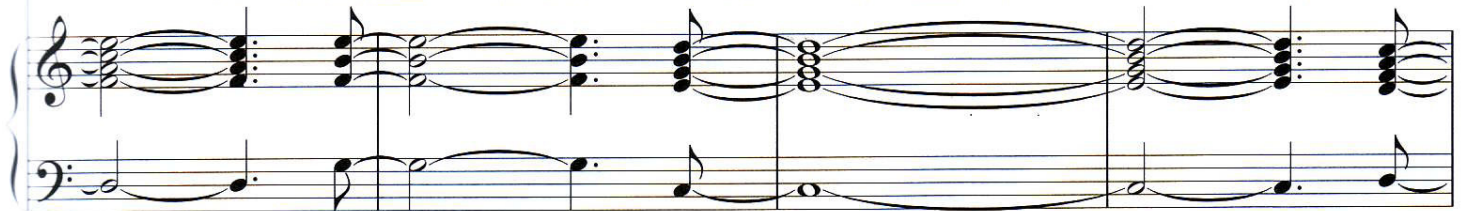

G⁷

Cmaj⁷

1° only

Dm⁹

to fit the mould that I am in. But things -
- ther, still to - ge - ther when it ends.

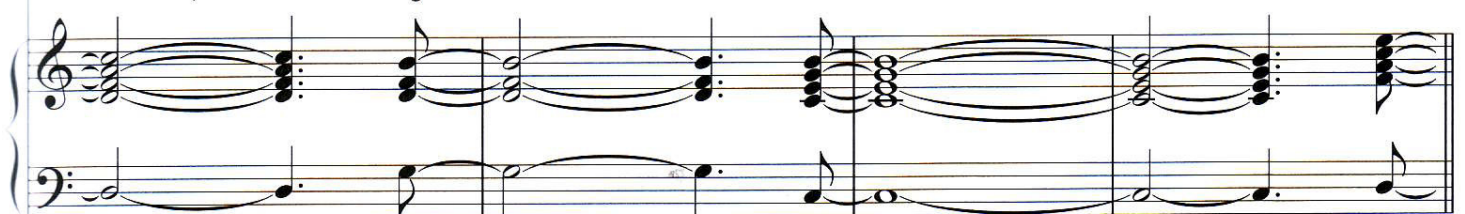

— just get so cra - zy, liv - ing life gets hard to do. And I would glad -
 § just get so cra - zy, liv - ing life gets hard to do. Sun - day morn -

- ly hit the road, get up and go if I knew that some -
 - ing rain is fall - ing and I'm call - ing out to you, sing - ing some -

- day it would lead me back to you, that some -
 - day it will bring me back to you, find a way

- day it would lead me back to you. } That may be all -
 — to bring my - self back home. to you. You may not know... }

G¹³

Cmaj⁹

Dm⁷

I need in dark - ness she is all

Piano accompaniment for the first system

G⁷

Cmaj⁷

Dm⁹

I see. Come and rest your bones

Piano accompaniment for the second system

G¹³

Cmaj⁹

Dm⁷

with me. Driv - ing slow on Sun - day morn -

Piano accompaniment for the third system

G⁷

1.

Cmaj⁷

Dm⁹

- ing and I nev - er want to leave.

Piano accompaniment for the fourth system

2.

N.C.

nev - er want to leave.

1.

D.S. al Coda

2.

C

Chord diagram for C major: x02321 (x on 6th string, 0 on 5th, 2 on 4th, 3 on 3rd, 2 on 2nd, 1 on 1st).

C#dim7

Chord diagram for C#dim7: x02321 (x on 6th string, 0 on 5th, 2 on 4th, 3 on 3rd, 2 on 2nd, 1 on 1st).

Dm9

Chord diagram for Dm9: xx02321 (xx on 6th and 5th strings, 0 on 4th, 2 on 3rd, 3 on 2nd, 2 on 1st, 1 on 10th fret).

Oh, yeah! But if things

Drums

⊕ Coda

G13

Chord diagram for G13: xx02321 (xx on 6th and 5th strings, 0 on 4th, 2 on 3rd, 3 on 2nd, 2 on 1st, 1 on 9th fret).

Cmaj9

Chord diagram for Cmaj9: xx02321 (xx on 6th and 5th strings, 0 on 4th, 2 on 3rd, 3 on 2nd, 2 on 1st, 1 on 8th fret).

I need in dark -

ness she is all I see.

Dm⁷ 10fr **G⁷** 9fr **Cmaj⁷** 8fr

Come and rest your bones with

Dm⁹ 10fr **G¹³** 9fr

me. Driv - ing slow on Sun - day morn -

Cmaj⁹ 8fr **Dm⁷** 10fr

ing. Driv - ing slow. Yeah, yeah. Oh, yeah, yeah. Oh, yeah.

Repeat ad lib. to fade

G⁷ 9fr **Cmaj⁷** 8fr **Dm⁹** 10fr