

Pomp and Circumstance March No. 4

Edward Elgar

Nobilmente

A

Violoncello

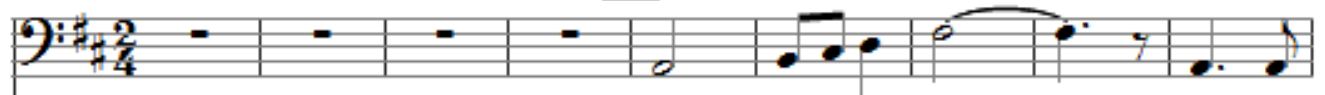

p legato

Piano

10

Violoncello and Piano accompaniment for measures 10-18. The Violoncello staff continues the melodic line with eighth and quarter notes. The Piano accompaniment provides harmonic support with chords and a bass line. Dynamics include *p* and *simile*.

19

B

Violoncello and Piano accompaniment for measures 19-27. The Violoncello staff continues the melodic line. The Piano accompaniment features a dynamic shift to *sf* (sforzando) in measure 19, followed by *p* (piano) and *simile*. The piano part includes chords and a bass line with some grace notes.

28

37

C

47

56

D

66

74
