SLOW DOWN

Words & Music by Larry Williams.

© Copyright 1957 ATV Music Limited.
All Rights Reserved. International Copyright Secured.

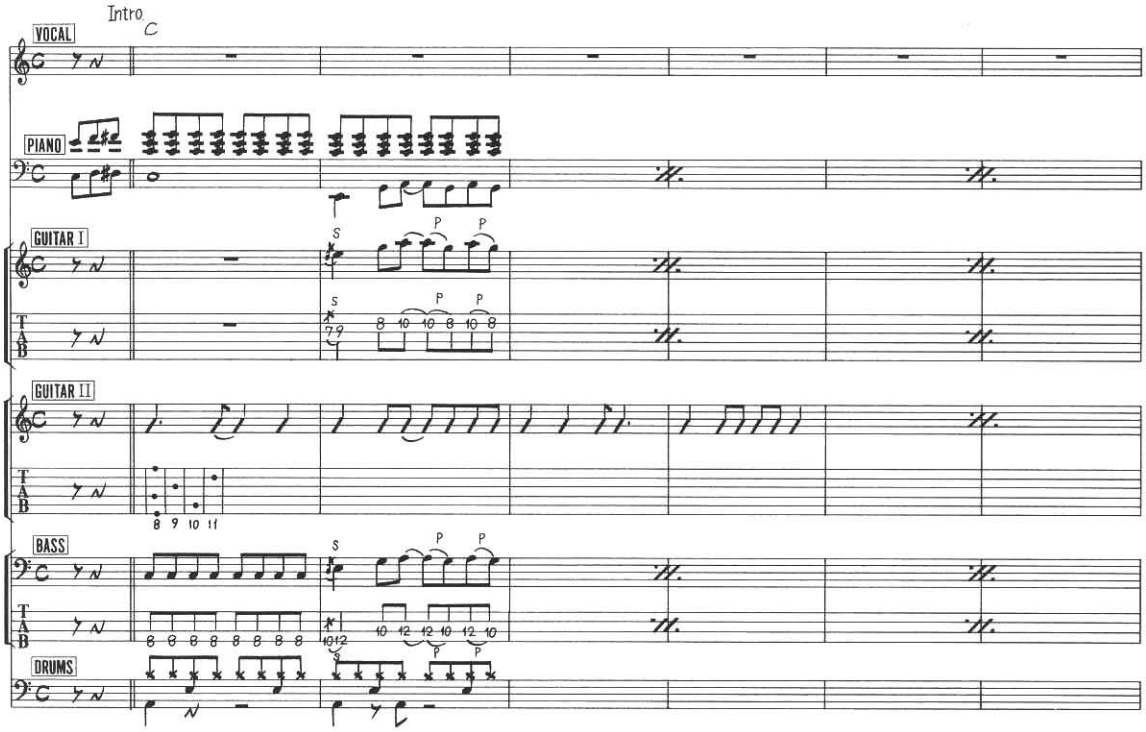

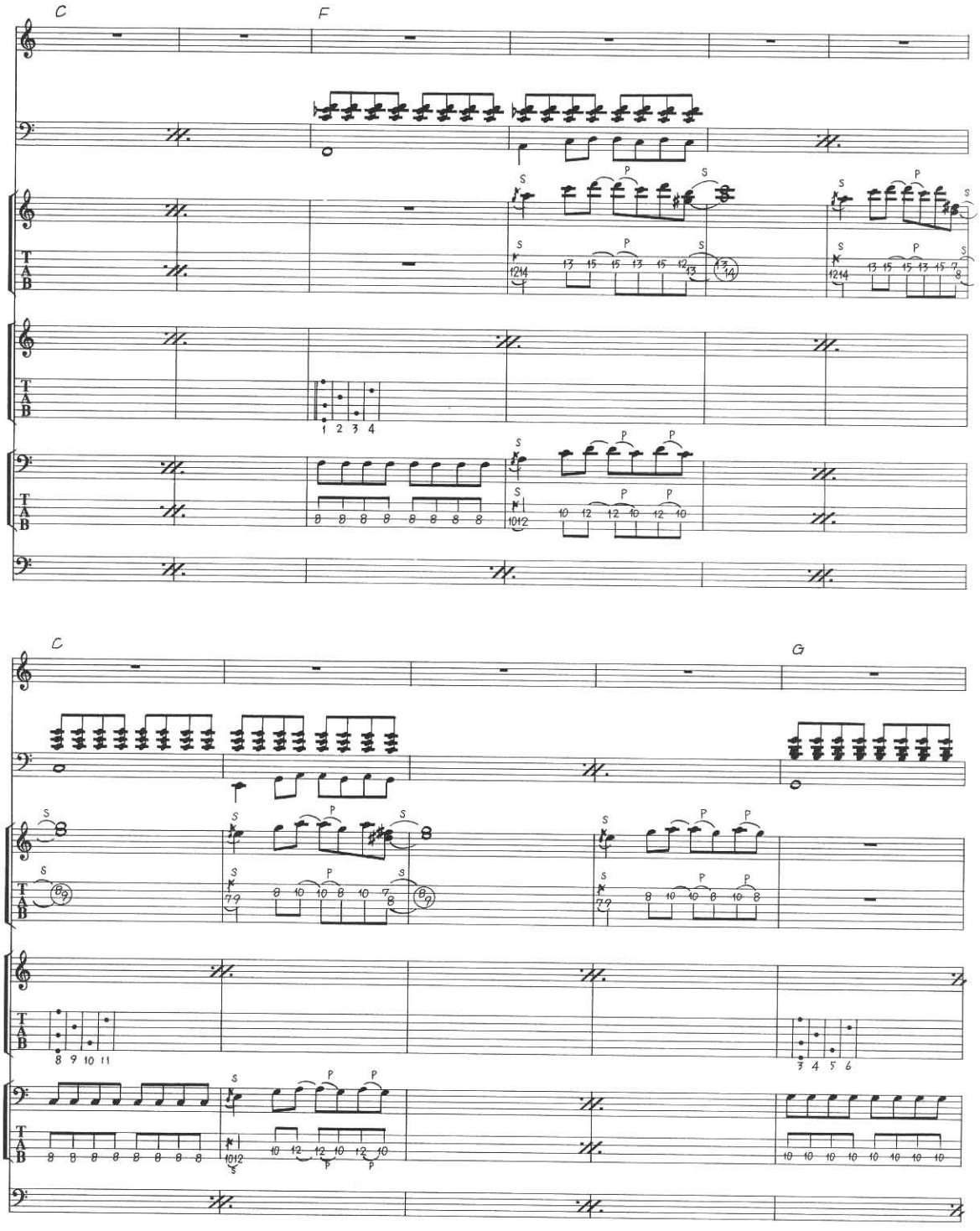
C
F
C
G

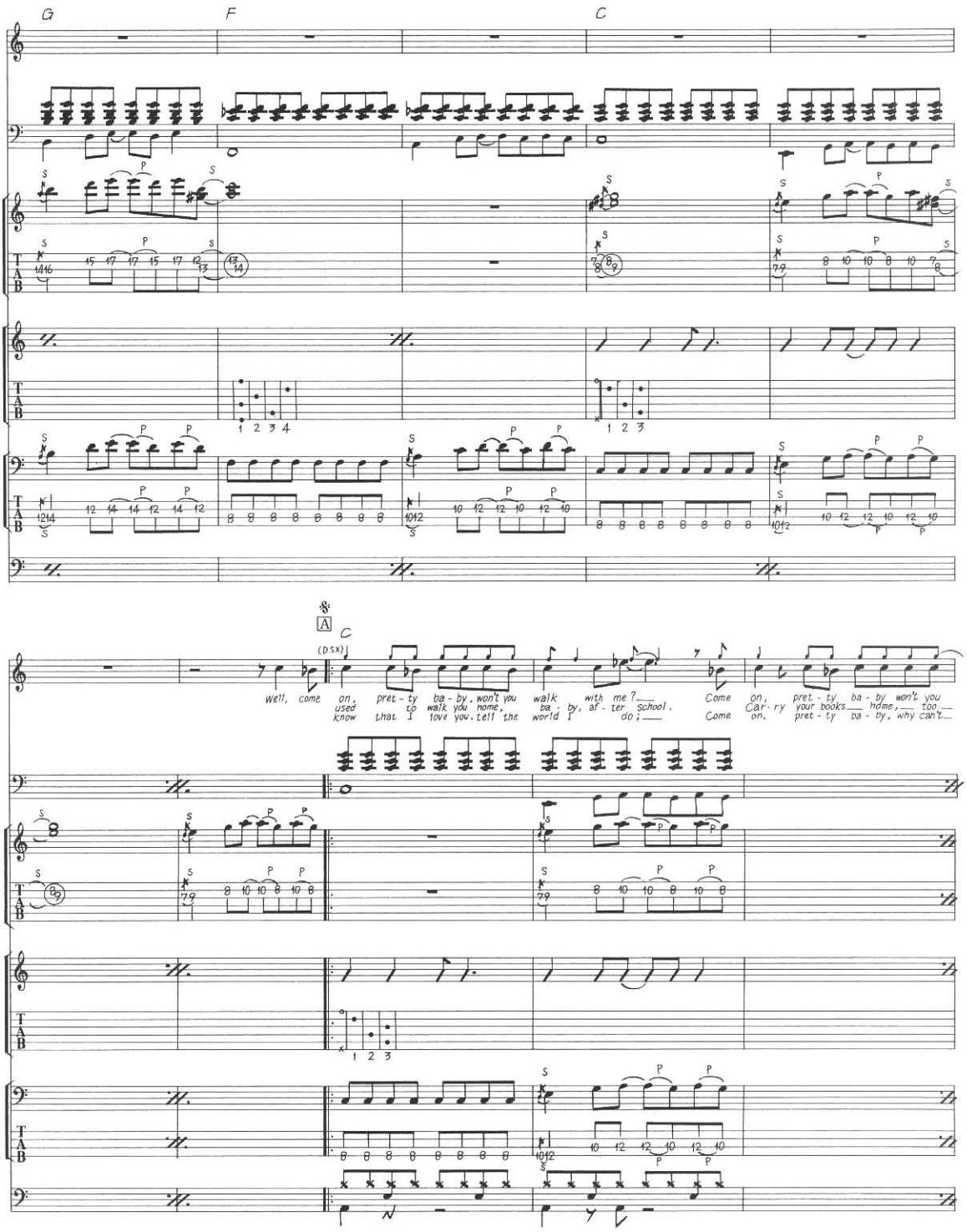
G
F
C
A
C
(D.S.%)
Well, come on, pret-ty ba-by, won't you walk with me?
used to walk you home, ba-by, af-ter school.
know that I love you, tell the world I do;
Come on, pret-ty ba-by won't you
Car-ry your books home, too
Come on, pret-ty ba-by, why can't

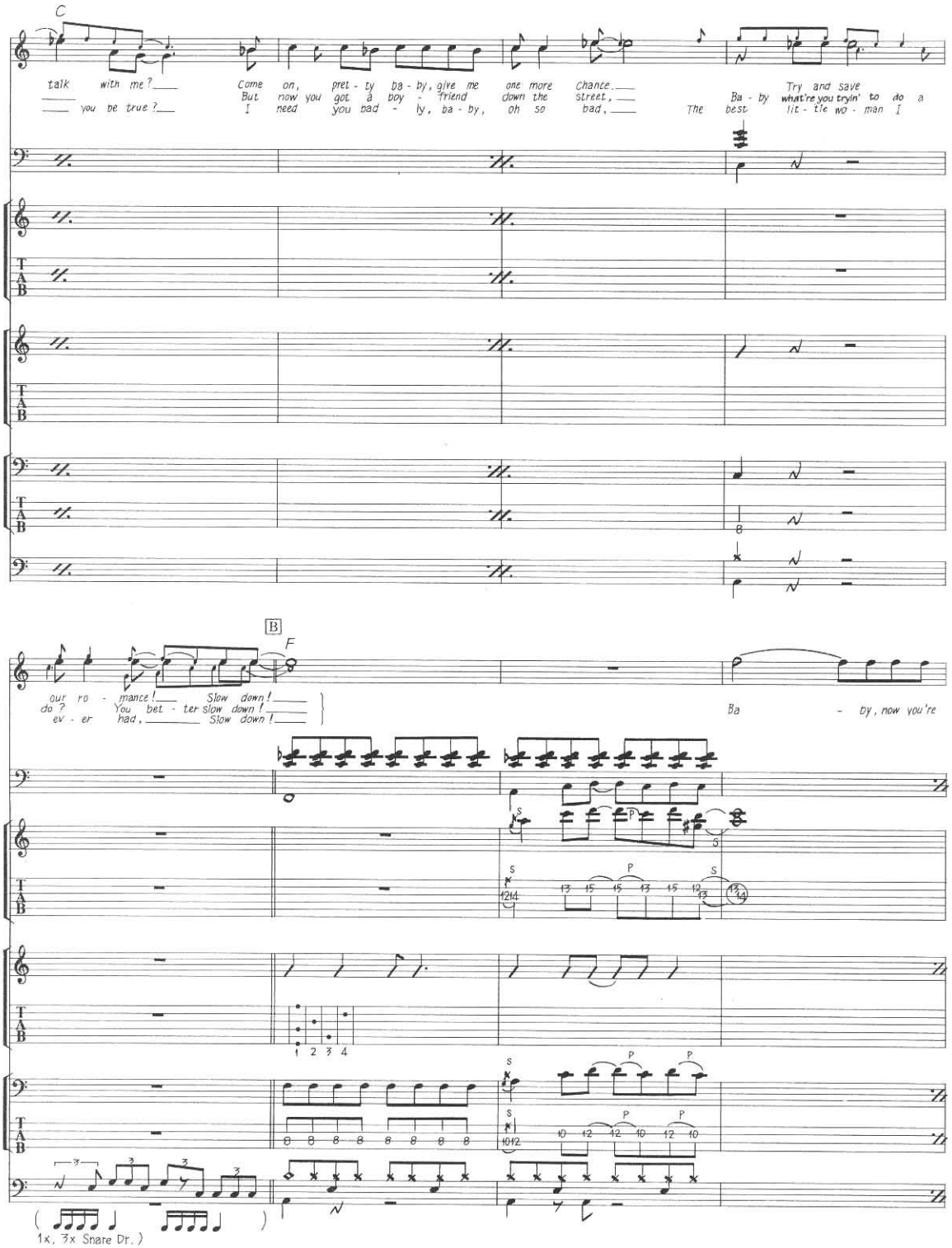
C
talk with me?
you be true?
Come on, pret - ty ba - by, give me one more Chance.
But now you got a boy - friend down the street,
I need you bad - ly, ba - by, oh so bad,
The best
Ba - by Try and save what're you tryin' to do a lit - tle wo - man I
B
F
our ro - mance! Slow down!
do? You bet - ter slow down!
ev - er had, Slow down!
Ba - by, now you're
1 2 3 4
1x, 3x Snare Dr.)

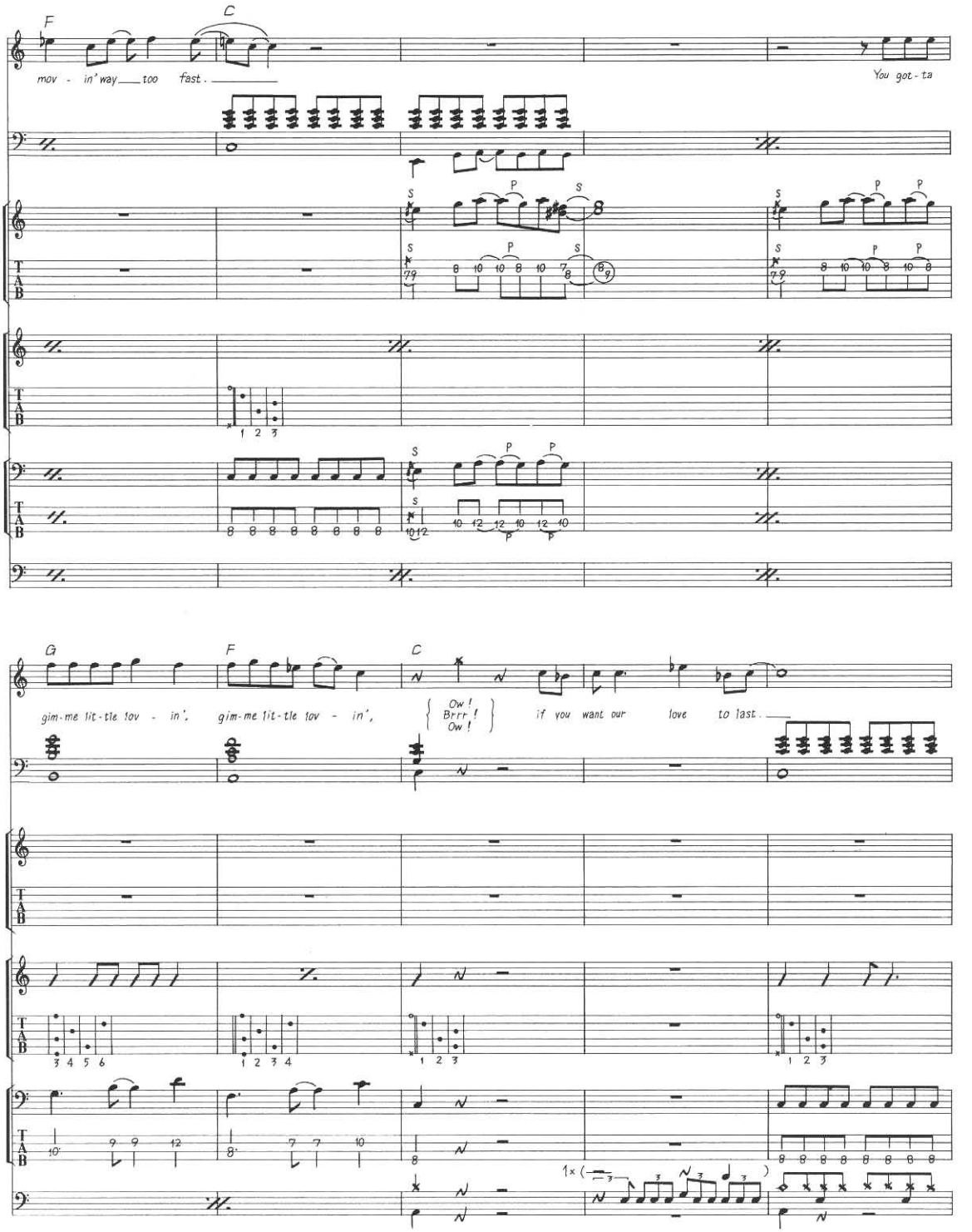
F
C
mov - in' way too fast.
You got-ta
G
F
C
gim-me lit-tle lov - in',
gim-me lit-tle lov - in',
Ow!
Brrr!
Ow!
if you want our love to last.
1x (

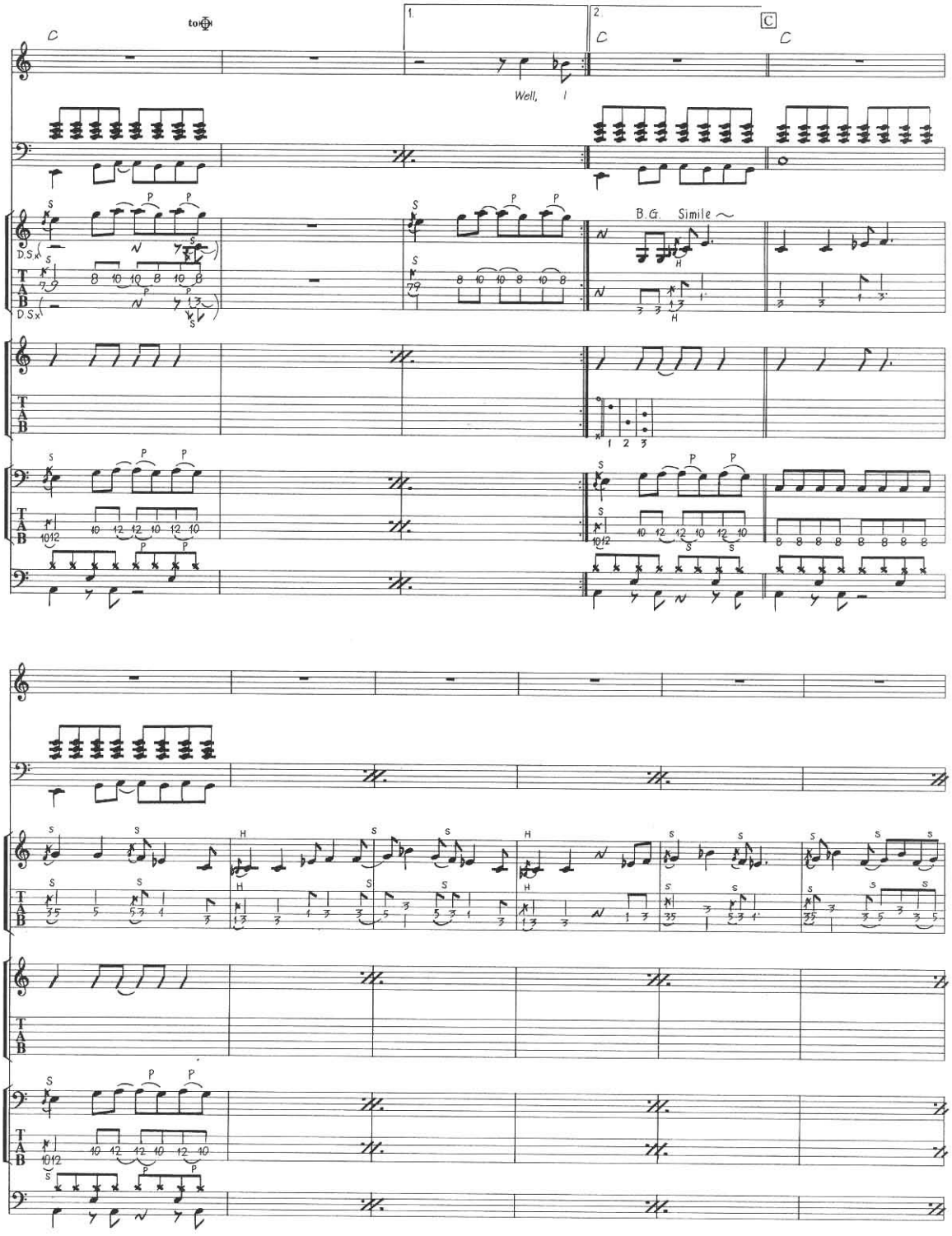

to
1.
2.
C
Well, I
B.G. Simile
D.S.

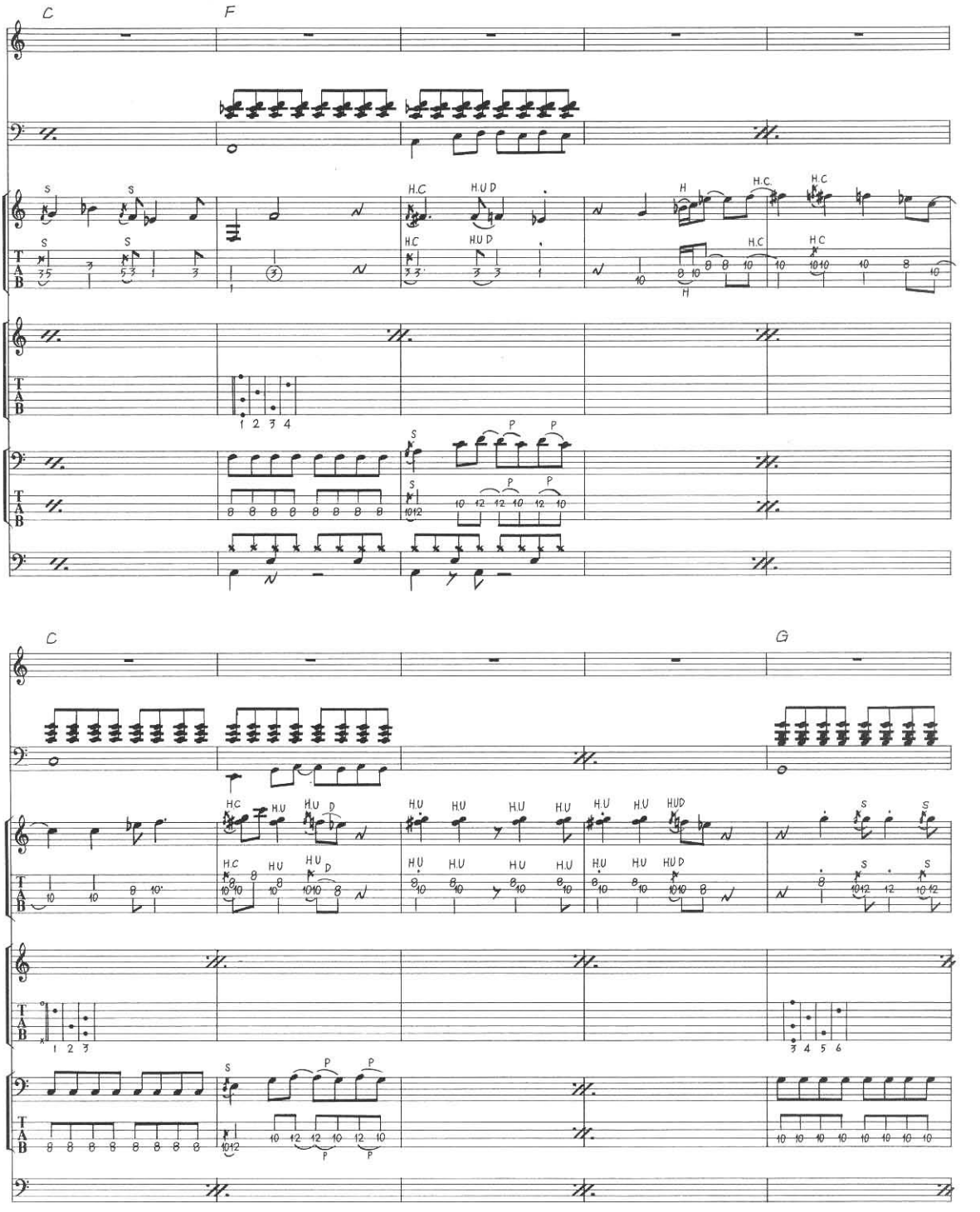
C
F
C
G

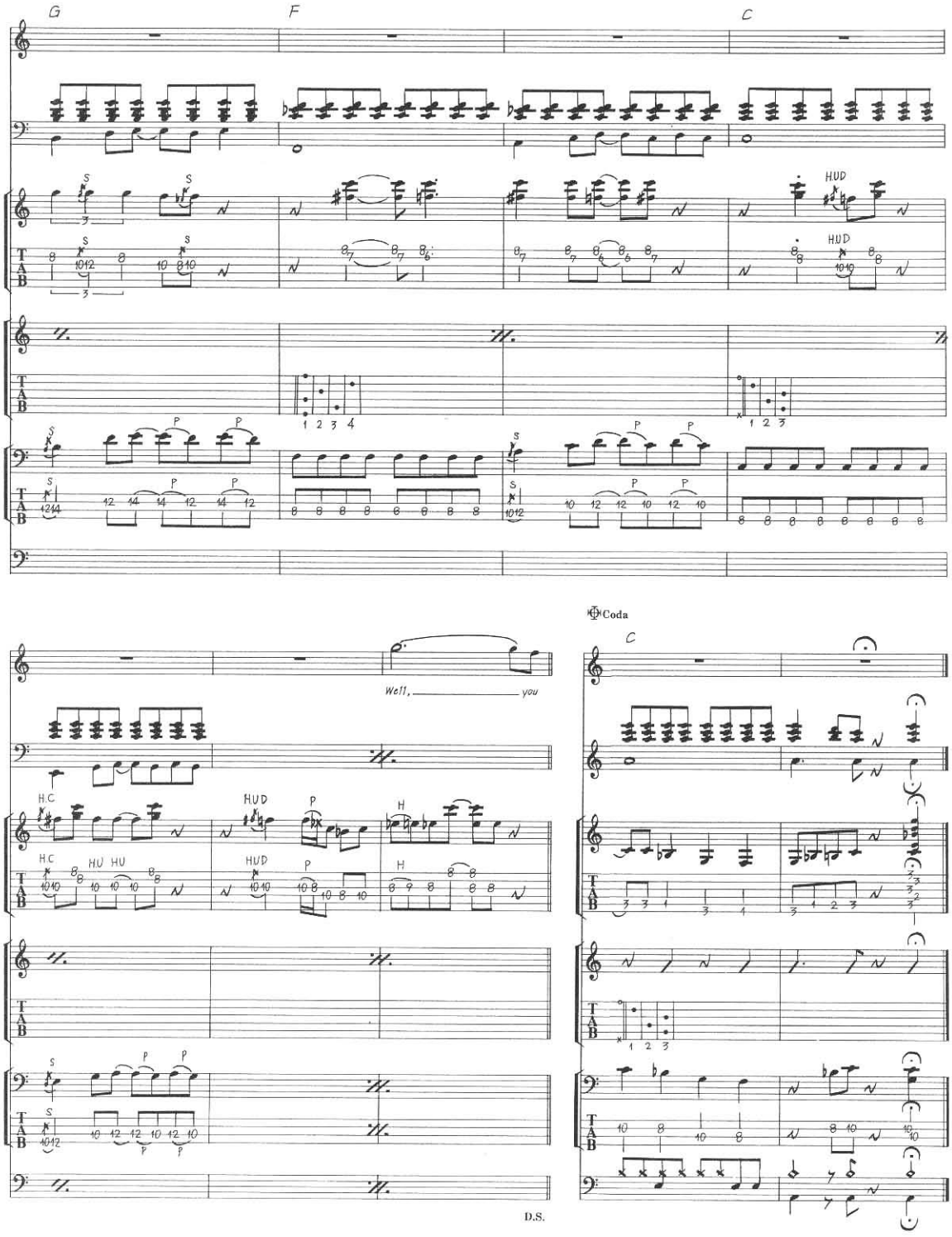
G
F
C
Coda
C
Well, you
D.S.