

Alto Sax 1

Cole Porter
Arr. Eric Burger

Love For Sale

as played by "the Buddy Rich Orchestra"

FAST SWING

17

23

29

35

41

47

53

59

Alto Sax 1

Love For Sale -Pg. 2

63 SOLO (BREAK)

69 16

85 3 *tr*

94 *m₂*

103 6 *m₂* 3

116 *f*

121

126 2 *f* 7 2X ONLY

138 *ff* 3

TURN PAGE

Alto Sax 1

Love For Sale -Pg. 3

145 **F** *mf*

151 *ff*

156 *sfz*

161 **G**

167

172 **DRUM BREAK**

179 **H** *sfz* *ff*

185

190

195 *f*

Alto Sax 2

Cole Porter
Arr. Eric Burger

Love For Sale

as played by "the Buddy Rich Orchestra"

FAST SWING

17

23

29

35

41

47

53

59

Alto Sax 2

Love For Sale -Pg. 2

63 

69 

85 

89 

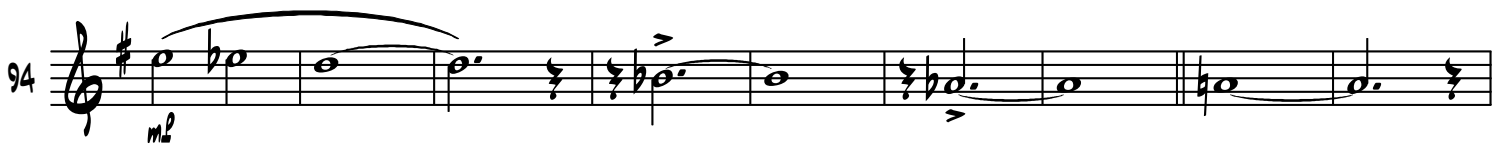
94 

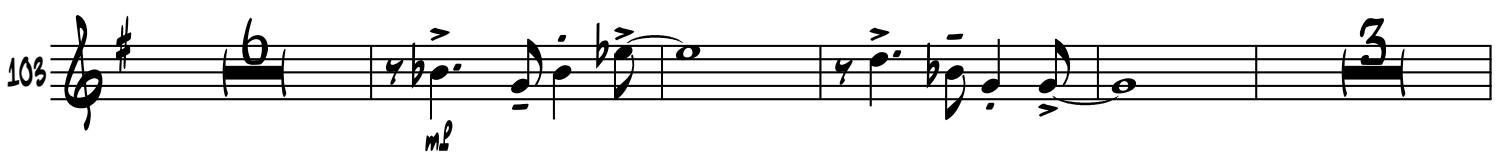
103 

116 

121 

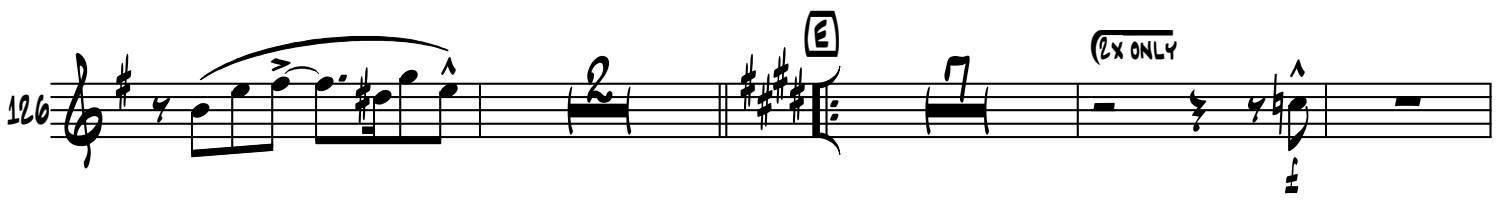
126 

138 

TURN PAGE

Alto Sax 2

Love For Sale -Pg. 3

145 **F** *mf*

151 *ff*

156 *sfz*

161 **G**

167

171 *DRUM BREAK*

179 **H** *sfz* *ff*

185

190

195 **I** *f*

Love For Sale

Cole Porter
Arr. Eric Burger

as played by "the Buddy Rich

FAST SWING

ALTO SAX 1
ALTO SAX 2
TENOR SAX 1
TENOR SAX 2
BARITONE SAX
TRUMPET 1
TRUMPET 2
TRUMPET 3
TRUMPET 4
TROMBONE 1
TROMBONE 2
TROMBONE 3
BASS TROMBONE
GUITAR
PIANO
BASS
DRUMS

DRIVE IT! E^b B^b-6 E^b B^b-6 E^b-7 A^b7 D^b G^b7 $C-7(b^9)$

Love For Sale -Pg. 2

This musical score is for the second page of "Love For Sale". It features a full band arrangement with the following parts:

- Saxophones:** Alto Sax 1 & 2 (A. SX. 1, 2), Tenor Sax 1 & 2 (T. SX. 1, 2), and Baritone Sax (B. SX.).
- Trumpets:** Four parts (Bb Trp. 1, 2, 3, 4).
- Trombones:** Four parts (Ton. 1, 2, 3, 4).
- Piano:** E. Pn. 1 & 2.
- Double Bass:** E. B. 1 & 2.

Love For Sale -Pg. 3

Chord Chart:

E ^b -7	A ^b 13(9)	D ^b 9	F-7	B ^b 7(9)	E ^b -9	E ^b -9	A ^b 13(9)	D ^b 9
E ^b -7	A ^b 7	D ^b	F-7	B ^b 7	E ^b -7	E ^b -7	A ^b 7	D ^b

Love For Sale -Pg. 4

This musical score page, titled "Love For Sale -Pg. 4", is arranged for a jazz ensemble. It features the following parts:

- Saxophones:** Four parts (A. Sax. 1 & 2, T. Sax. 1 & 2, B. Sax.) in the upper section.
- Trumpets:** Four parts (B♭ Trp. 1, 2, 3, 4) in the middle section.
- Trombones:** Four parts (Ton. 1, 2, 3, B. Ton.) in the lower middle section.
- Piano:** Four parts (E. Grp. 40, Pn 40, E. B. 40, D. S. 40) at the bottom.

Chord	Chord	Chord	Chord	Chord	Chord	Chord	Chord	Chord	Chord
$\text{D}^{\flat}6$	$\text{B}^{\flat}7(\text{b}9)$	$\text{B}9$	$\text{B}^{\flat}7(\text{b}9)$	$\text{E}^{\flat}-6$	$\text{G}-7(\text{b}9)$	$\text{C}7(\text{b}9)$	$\text{F}-7(\text{b}9)$	$\text{E}^{\flat}6$	$\text{B}^{\flat}-6$

Love For Sale -Pg. 5

Chord progressions shown in the piano accompaniment include:

- E^b7
- B^b-6
- E^b7
- A^b13
- D^b9
- G^b13
- E^b7
- B^b-6
- E^b-7
- A^b13
- D^b9
- G^b7

Love For Sale -Pg. 6

SOLO (BREAK) C

A. SX. 1
A. SX. 2
T. SX. 1
T. SX. 2
B. SX.

B♭ Trp. 1
B♭ Trp. 2
B♭ Trp. 3
B♭ Trp. 4

Tbn. 1
Tbn. 2
Tbn. 3
B. Tbn.

E. Gtr. 1
P. Gtr.
E. B. Gtr.
D. S.

(GUITAR SOLO)

(GUITAR SOLO)

(GUITAR SOLO)

(GUITAR SOLO)

"PLAY TIME"

F7(9) Bb-6 *E♭Δ7 m2* *Bb-6* *E♭Δ7* *Bb-6* *E♭-9* *A♭7*
F7(9) Bb-6 *E♭Δ7* *Bb-6* *E♭Δ7* *Bb-6* *E♭-9* *A♭7*
E♭ *Bb-6* *E♭* *Bb-6* *E♭-7* *A♭7*

Love For Sale -Pg. 7

Chord Progression (Piano):

Measure	Chord
1	D ^b 7
2	G ^b 13
3	C-7(b9)
4	F7(b9)
5	B ^b -6
6	ENO SOLO
7	E ^b 9
8	A ^b 13
9	D ^b 6
10	F-7
11	B ^b 7(b9)
12	E ^b -7
13	A ^b 13
14	D ^b 6

This musical score page includes the following parts and annotations:

- Saxophones:** A. Sax. 1 & 2, T. Sax. 1 & 2, B. Sax.
- Trumpets:** Bb Trp. 1, 2, 3, 4
- Tenors:** Ten. 1, 2, 3, B. Ten.
- Piano:** E. Gre. 118, Pd. 118, E. B. 118, D. S. 118

Key annotations and markings include:

- SOLO (BREAK)** written above the saxophone parts.
- A7** and **D#7** chord markings.
- E** in a box above the final measure.
- (TENOR SOLO)** markings above the piano parts.
- C#7** and **C#6** chord markings.

Chord Progression:

A-6	D ^Δ 7	A-6	D-7	G7	C ^Δ 7	F9	B-7(b9)	E7	A-6
G-6	C ^Δ 7	G-6	C-7	F13	B ^b Δ7	E ^b 9	A-7(b9)	D7(b9)	G-6
G-6	C6	G-6	C-7	F7	B ^b	E ^b 7	A-7(b9)	D7	G-6

Love For Sale -Pg. 12

Chord progression (from guitar parts):

C-7	F9	B ^b 7	G7(9)	C-7	F7	B ^b	D-7(b9)	G7	C-6
C-7	F9	B ^b 7	G7(9)	C-7	F7	B ^b	D-7(b9)	G7	C-6
C-7	F7	B ^b 6	G7	C-7	F7	B ^b	D-7(b9)	G7	C-6

Drum part includes a pattern labeled (BONES).

Love For Sale -Pg. 13

This musical score page for "Love For Sale" includes the following parts and details:

- Vocal Parts:** A. SX. 1 & 2, T. SX. 1 & 2, B. SX., Bb Trp. 1-5, Ton. 1-5, and B. Ten.
- Piano Accompaniment:** E. Gre. 157, Pn. 157, and E. B. 157.
- Chord Progression:** E-7(b9), A7(b9), D-7(b9), G7(b9), C6, G-6.
- Performance Markings:** *sfz* (sforzando), *rit.* (ritardando), and *FILL*.
- Key Signature:** Two sharps (F# and C#).
- Time Signature:** 4/4.

This musical score is for page 14 of "Love For Sale". It features a full band arrangement with the following parts:

- Saxophones:** A. Sax. 1 & 2, T. Sax. 1 & 2, B. Sax.
- Trumpets:** B♭ Trp. 1, 2, 3, 4
- Trombones:** Ten. 1, 2, 3, B. Ten.
- Keyboard:** E. Gtr. 109, Pn. 109, E. B. 109
- Drums:** D. S. 109

Love For Sale -Pg. 15

This page contains the musical score for the 15th page of "Love For Sale". The score is arranged for a large ensemble, including vocalists, brass, and piano.

Vocal Parts:
A.Sx. 1, A.Sx. 2, T.Sx. 1, T.Sx. 2, B.Sx.

Brass Parts:
Bb Trp. 1, Bb Trp. 2, Bb Trp. 3, Bb Trp. 4, Ton. 1, Ton. 2, Ton. 3, B. Ten.

Piano Parts:
E. Gtr. 1&2, Pnd. 1&2, E. B. 1&2, D. S. 1&2

Chord Progression:
The piano parts feature a consistent chord progression across the page:
A^b-6, D^b6, A^b-6, C[#]-7, F[#]7, B^o7, E7, F[#]7(9), F7(9)E7(9), E^b7(9)

This musical score is for the 16th page of 'Love For Sale'. It features a full band arrangement with the following parts:

- Saxophones:** A. Sax. 1 & 2, T. Sax. 1 & 2, B. Sax. (Alto, Tenor, and Baritone).
- Trumpets:** B♭ Trp. 1, 2, 3, 4.
- Trombones:** Ten. 1, 2, 3, B. Ten.
- Guitar:** E. Gtr. 1 & 2.
- Piano:** Pn. 1 & 2.
- Drums:** D. S. 1 & 2.

Tenor Sax 1

Cole Porter
Arr. Eric Burger

Love For Sale

as played by "the Buddy Rich Orchestra"

FAST SWING

12

17

23

29

35

41

47

53

57

ff

Tenor Sax 1

Love For Sale -Pg. 2

63

69

85

91

101

116

121

129

137

145

Tenor Sax 1

Love For Sale -Pg. 3

149 *mf*

155 *sfz*

161 *f*

167

172 *DRUM BREAK* *sfz*

181

187

189

195 *p*

Tenor Sax 2

Cole Porter
Arr. Eric Burger

Love For Sale

as played by "the Buddy Rich Orchestra"

FAST SWING

A

Tenor Sax 2

Love For Sale -Pg. 2

69

85

89

94

103

116

121

126

138

ff

p

cresc.

m₂

f

trills

2x ONLY

TURN PAGE

Tenor Sax 2

Love For Sale -Pg. 3

145 **F** *mf*

151

156 *ff* **G** *sfz*

162

168

171 **DRUM BREAK**

179 **H** *sfz* *ff*

185

190

195 **I** **5**

Baritone Sax

Cole Porter
Arr. Eric Burger

Love For Sale

as played by "the Buddy Rich Orchestra"

FAST SWING

16

A

17

15

B

33

39

46

52

58

63

C

69

16

Baritone Sax

Love For Sale -Pg. 2

85 

90 

94 

103 

123 

129 

TURN PAGE

Baritone Sax

Love For Sale -Pg. 3

145 **F** *mf*

151 *ff*

157 *sfz*

161 **G**

167

171 *DRUM BREAK*

179 **H** *sfz* *ff*

185

190

195 *f*

Trumpet 1

Cole Porter
Arr. Eric Burger

Love For Sale

as played by "the Buddy Rich Orchestra"

FAST SWING

15

A

17

23

29

B

33

41

46

53

59

Trumpet 1

Love For Sale -Pg. 2

64 

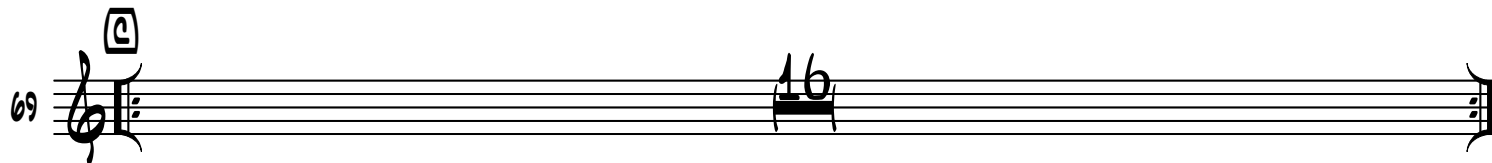
69 

85 

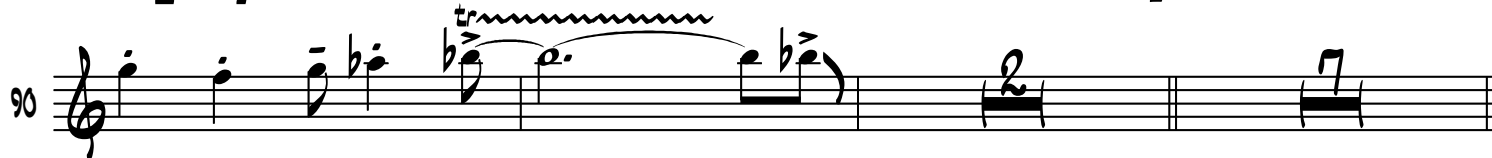
90 

101 

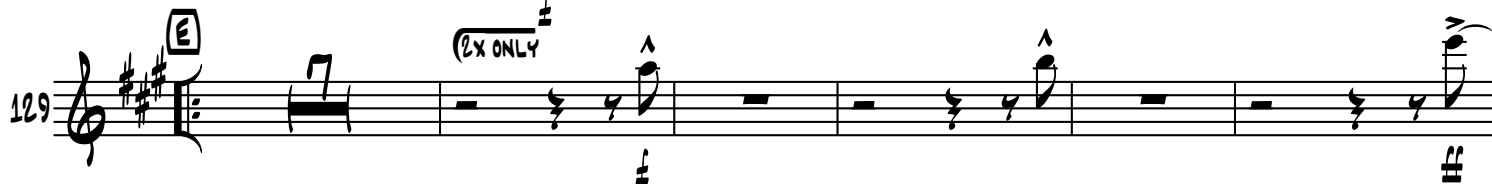
129 

141 

TURN PAGE

3

(2X ONLY)

Trumpet 1

Love For Sale -Pg. 3

145 **F** *mf*

151 *ff*

157

161 **G** *sfz*

167

173 **DRUM BREAK**

179 **H**

185 *sfz* *ff*

190 **I**

196 *ff*

Trumpet 2

Cole Porter
Arr. Eric Burger

Love For Sale

as played by "the Buddy Rich Orchestra"

FAST SWING

15

A

17

23

29

B

33

41

46

53

59

Trumpet 2

Love For Sale -Pg. 2

64 

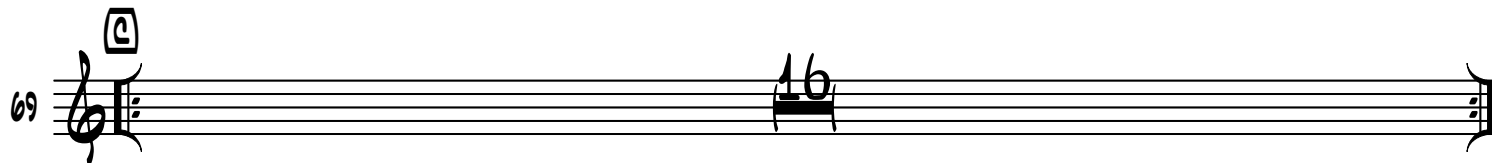
69 

85 

90 

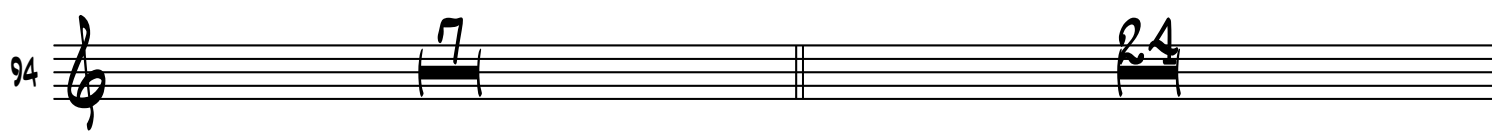
94 

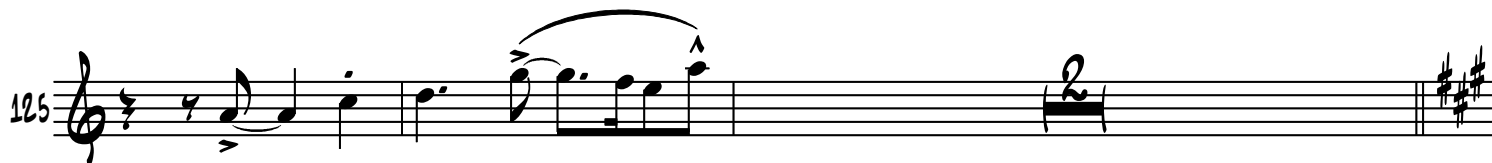
125 

129 

Trumpet 2

Love For Sale -Pg. 3

- Measure 145: **F** (chord symbol), *mf*
- Measure 151: **ff**
- Measure 157: *sfz*
- Measure 161: **G** (chord symbol)
- Measure 173: **DRUM BREAK**
- Measure 179: **H** (chord symbol), *sfz*, **ff**
- Measure 185: **ff**
- Measure 190: **I** (chord symbol)
- Measure 196: **5** (fingerings), **ff**

Trumpet 3

Cole Porter
Arr. Eric Burger

Love For Sale

as played by "the Buddy Rich Orchestra"

FAST SWING

15

A

17

23

29

B

33

41

46

53

59

Trumpet 3

Love For Sale -Pg. 2

64 

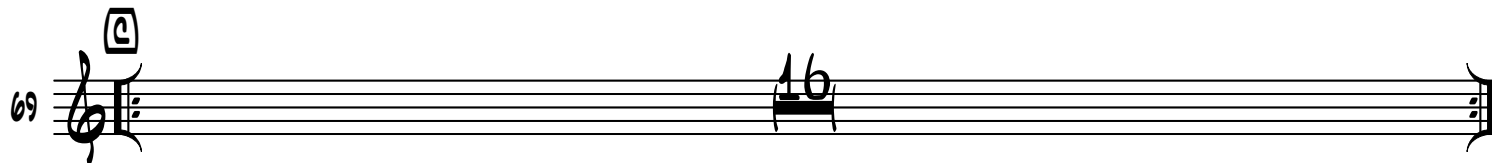
69 

85 

90 

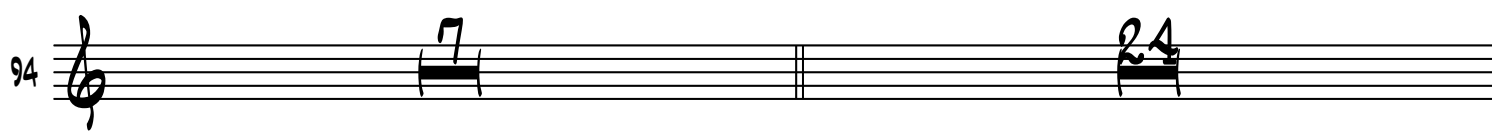
94 

125 

129 

Trumpet 3

Love For Sale -Pg. 3

145 **F**

151 *mf*

157

161 **G**

167

173 **DRUM BREAK**

179 **H** *sfz*

185

189

195 **I**

200

Trumpet 4

Cole Porter
Arr. Eric Burger

Love For Sale

as played by "the Buddy Rich Orchestra"

FAST SWING

15

A

17

23

29

B

33

41

46

53

59

Trumpet 4

Love For Sale -Pg. 2

63

69

69

85

85

90

90

94

94

125

125

129

129

Trumpet 4

Love For Sale -Pg. 3

145 **F** *mf*

151

157 *sfz*

161 **G**

167

173 **H** *DRUM BREAK*

179 *sfz*

185

190 **I**

196

201

Trombone 1

Cole Porter
Arr. Eric Burger

Love For Sale

as played by "the Buddy Rich Orchestra"

FAST SWING

8

14

21

27

33

39

45

51

Trombone 1

Love For Sale -Pg. 2

57

62

69 **2x ONLY**

75 *mf*

81 **3**

89 *ff* *trumpet*

101

121

127 **2x ONLY**

138 **TURN PAGE** **3**

Trombone 1

Love For Sale -Pg. 3

145 **F** mf

151

157 ff **G**

164 sfz ff

169

174 **DRUM BREAK** **H**

183 sfz ff

188

191

195 **I** **S** fff

Trombone 2

Cole Porter
Arr. Eric Burger

Love For Sale

as played by "the Buddy Rich Orchestra"

FAST SWING

8

14

21

27

33

39

45

51

Trombone 2

Love For Sale -Pg. 2

57

62

69 **2x ONLY**

75 *mf*

81

89 *ff* *f* *cresc.*

101

121

127 **2x ONLY**

138 *ff* **TURN PAGE**

Trombone 2

Love For Sale -Pg. 3

145 **F** mz

151 ff

157 **G**

164 $sffz$ f

169

175 **DRUM BREAK** **H**

184 $sffz$ ff

189

195 **I**

200 fff

Trombone 3

Cole Porter
Arr. Eric Burger

Love For Sale

as played by "the Buddy Rich Orchestra"

FAST SWING

8

14

21

27

33

39

45

51

Trombone 3

Love For Sale -Pg. 2

57 **ff**

62

69 **2x ONLY**

75 **mf**

81 **ff** **p** **cresc.**

89 **2** **7** **14**

115

122 **2**

129 **2x ONLY**

139 **TURN PAGE** **3** **ff**

Trombone 3

Love For Sale -Pg. 3

145 **E**
mf

151

157 **G**

164

169

175 **H**
DRUM BREAK

184 **sfz**

189

195 **I**

200 **fff**

Bass Trombone

Cole Porter
Arr. Eric Burger

Love For Sale

as played by "the Buddy Rich Orchestra"

FAST SWING

Bass Trombone

Love For Sale -Pg. 2

57 ff p cresc. $\text{tr$

62

69 EX ONLY

75 mf

80 f p cresc. $\text{tr$

85 ff p cresc. $\text{tr$

90 f p cresc. $\text{tr$

115 f

122

129 EX ONLY f ff p cresc. $\text{tr$

TURN PAGE

Bass Trombone

Love For Sale -Pg. 3

145 **E** *mf*

151 *ff*

157 **G** *sfz*

164

169

174 **H** *DRUM BREAK* *sfz* *ff*

183

188

194 **I**

199 *ff*

Guitar

Cole Porter
Arr. Eric Burger

Love For Sale

as played by "the Buddy Rich Orchestra"

FAST SWING A

33 B Eb-7 Ab13(b9) DbΔ9 F-7 Bb7(b9) Eb-9 Eb-9 Ab13(b9) DbΔ7 Db6

41 Bb7(b9) B9 Bb7(b9) Eb-6 G-7(b5) C7(b9) F-7(b5)

49 Eb6 Bb-6 EbΔ7

55 Bb-6 Eb-7 Ab13 Db6 Gb13

61 5 F7(b9) Bb-6 (GUITAR SOLO)

69 C EbΔ7 Bb-6 EbΔ7 Bb-6

77 Eb-9 Ab7 DbΔ7 Gb13 C-7(b5) F7(b9) Bb-6 END SOLO

85 D Eb-9 Ab13 Db6 F-7 Bb7(b9) Eb-7

Guitar

Love For Sale -Pg. 2

90 

94 

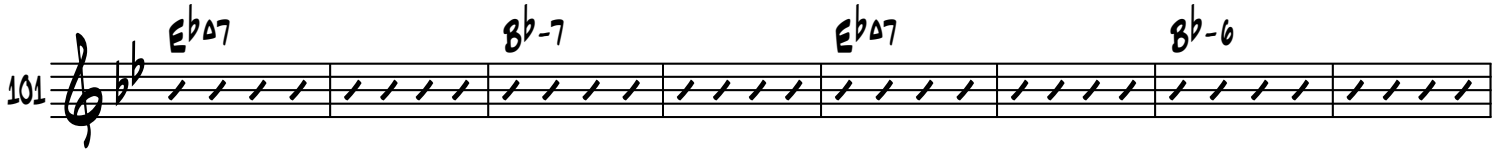
101 

109 

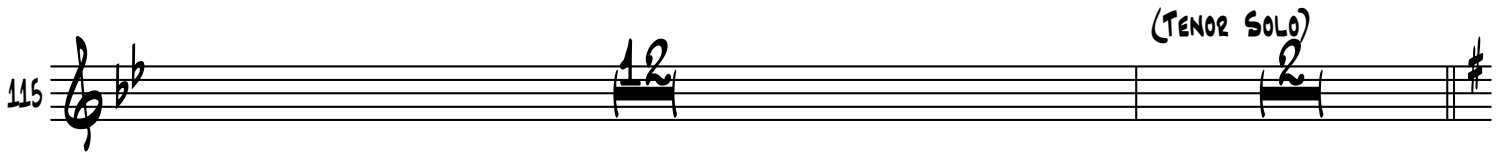
115 

TURN PAGE

Guitar

Love For Sale -Pg. 3

129 **E** C^Δ7 G-6 C^Δ7 G-6

137 C-7 F13 B^bΔ7 E^b9 A-7(^b5) D7(^b9) G-6

145 **F** C-7 F9 B^bΔ7 G7(^b9) C-7 F7 B^b

153 D-7(^b5) G7 C-6 E-7(^b5) A7(^b9) D-7(^b5) G7(^b9)

161 **G** C6 G-6 C6

167 G-6 C-7 F7 B^bΔ7 E^b9

173 F7([#]9) E7([#]9) E^b7([#]9) D7([#]9) G-6 **DRUM BREAK**

179 **H** D^b6 A^b-6 D^b6

185 *sfz* A^b-6 *ff* C[#]-7 F[#]7 B^Δ7

190 E7 F[#]7([#]9) F7([#]9) E7([#]9) E^b7([#]9)

195 **I** w/ P.N. E^b7(^b9) A^b-6(^Δ7)

Piano

Cole Porter
Arr. Eric Burger

Love For Sale

as played by "the Buddy Rich Orchestra"

FAST SWING

36

41

46

52

58

69

77

85

Piano

Love For Sale -Pg. 2

89 

94 

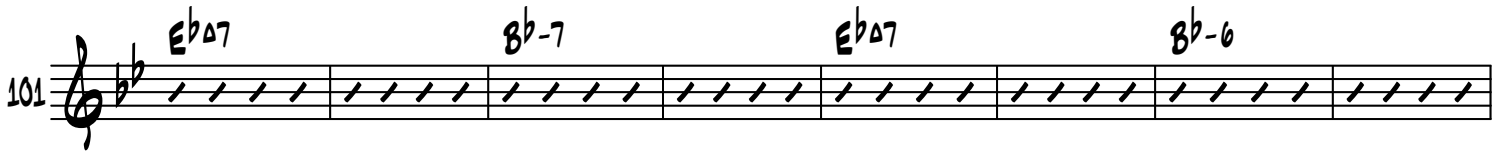
101 

109 

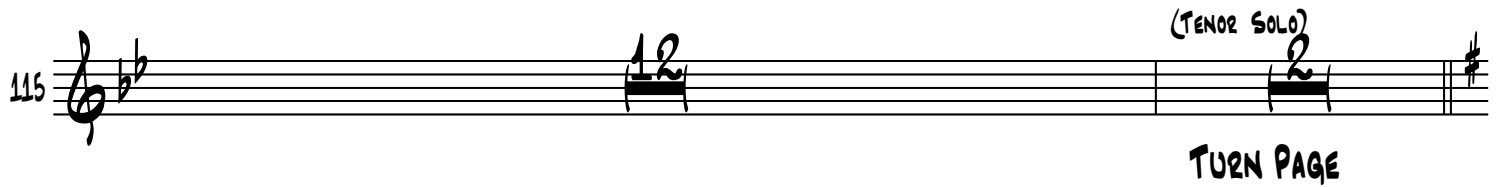
115 

Piano

Love For Sale -Pg. 3

129 **E** C Δ 7 G-6 C Δ 7 G-6

137 C-7 F13 B Δ 7 E \flat 9 A-7(\flat 5) D7(\flat 9) G-6

145 **F** C-7 F9 B Δ 7 G7(\flat 9) C-7 F7 B \flat

153 D-7(\flat 5) G7 C-6 E-7(\flat 5) A7(\flat 9) D-7(\flat 5) G7(\flat 9)

161 **G** C6 G-6 C6

167 G-6 C-7 F7 B Δ 7 E \flat 9

173 F7(\sharp 9) E7(\sharp 9) E \flat 7(\sharp 9) D7(\sharp 9) G-6 **DRUM BREAK**

179 **H** D \flat 6 A \flat -6 D \flat 6

185 **A** A \flat -6 C \sharp -7 F \sharp 7 B Δ 7

190 E7 F \sharp 7(\sharp 9) F7(\sharp 9) E7(\sharp 9) E \flat 7(\sharp 9)

195 **I** w/ Gt. E \flat 7(\flat 9) A \flat -6(Δ 7)

Bass

Cole Porter
Arr. Eric Burger

Love For Sale

as played by "the Buddy Rich Orchestra"

FAST SWING DRIVE IT!

Chord symbols: Eb, Bb-6, Eb, Bb-6, Eb-7, Ab7, Db, Gb7, C-7(b9), F7, Bb-6, Eb, Bb-6, Eb-7, Ab7, Db, F-7, Bb7, Eb-7, Eb-7, Ab7, Db, Bb7, B7, Bb7, Eb-6, G-7(b9), C7, Eb6, Bb-6, Eb-7, Ab7, Eb-7, Gb7, Bb-6, Eb-7, Ab7, Db, Gb7.

Bass

Love For Sale -Pg. 2

61 (GUITAR SOLO)

69

77

85 (PIANO SOLO) B7

94

101

107

113 (TENOR SOLO)

TURN PAGE

Bass

Love For Sale -Pg. 3

129 **E** C⁶ G⁻⁶ C⁶ G⁻⁶

137 C⁻⁷ F⁷ B^b E^b7 A⁻⁷(b⁵) D⁷ G⁻⁶

145 **E** C⁻⁷ F⁷ B^b6 G⁷ C⁻⁷ F⁷ B^b

153 D⁻⁷(b⁵) G⁷ C⁻⁶ E⁻⁷(b⁵) A⁷ D⁻⁷(b⁵) G⁷

161 **G** C⁶ G⁻⁶ C⁶

167 G⁻⁶ C⁻⁷ F⁷ B^b6 E^b7

173 DRUM BREAK

179 **H** D^b6 A^b-6 D^b6

185 *sfz* A^b-6 *ff* C[#]-7 F[#]7 B⁶ E⁷

191 **I**

Drums

Cole Porter
Arr. Eric Burger

Love For Sale

as played by "the Buddy Rich Orchestra"

FAST SWING

DRIVE IT!

(PLAY TIME)

16

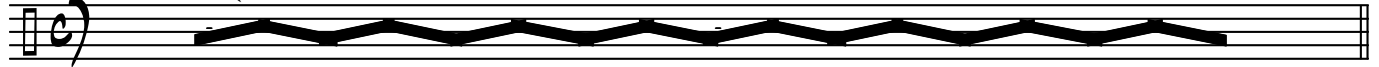

(A)

(MORE TIME)

16

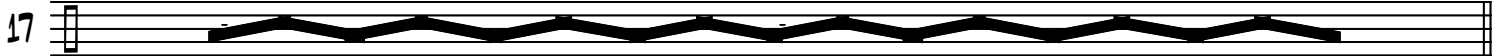

(B)

16

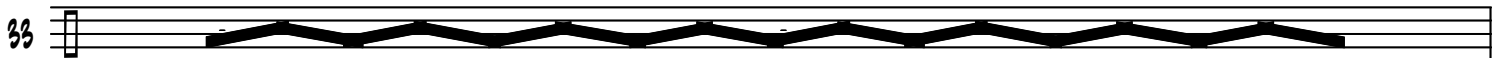

8

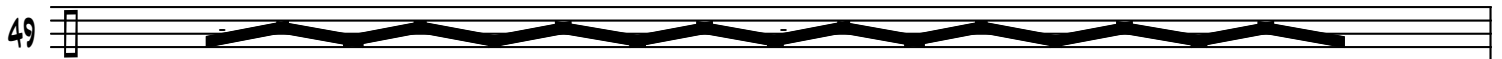

4

(GUITAR SOLO)

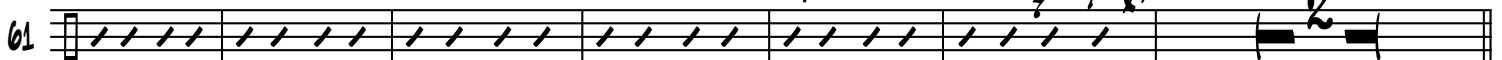

(C)

(PLAY TIME)

16

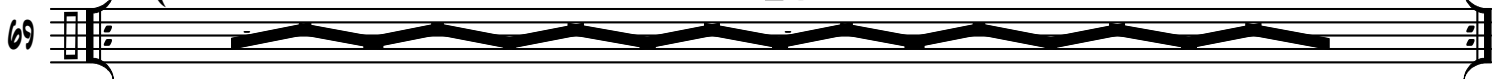

Drums

Love For Sale -Pg. 2

94 (PLAY TIME) 7

101 (MORE TIME) 13

117 9 (TENOR SOLO) 2

129 (E) (PLAY TIME) 16

145 (F) (BONES)

151

157

161 (G)

167 FILL

173 (SOLO (BREAK)) 4 TURN PAGE

Drums

Love For Sale -Pg. 3

(H)

SWING

7

179 **ffz**

186

190

195

200 **ffz**
