42 Jazz, Blues & Boogie

Piano Solos as recorded by
COUNT BASIE

Avenue "C" 10
Basie Blues 12
Basie Boogie 14
Beaver Junction 16
Blue And Sentimental 18
Blues Boogie 20
Blues In The Dark 22
Coming Out Party 24
Diggin' For Dex 30
Every Tub 32
Feedin' The Bean 34
Goin' To Chicago Blues 36
Good Morning Blues 38
Ham 'n' Eggs 40
Harvard Blues 42
Hollywood Jump 44
Jimmy's Blues 46
Jive At Five 48
John's Idea 27
Jump For Me 50
n' At The Woodside 52
Jumpin' For Maria 54
Kansas City Stride 56
Let Me See 58
Let's Jump 60
Love Jumped Out 62
Miss Thing 64
Nobody Knows 66
Panassie Stomp 68
Pound Cake 70
Red Bank Boogie 72
Riff Interlude 74
Rockabye Basie 76
Roseland Shuffle 78
Royal Flush 80
For You Yesterday 82
(And [illegible] You Come Today)
Shorty George 84
At The Daisy Chain 86
Swingin' The Blues 88
T. C. Boogie Woogie 90
Taps Miller 92
Volcano 94

AVeNUE "C"

By
BUCK CLAYTON

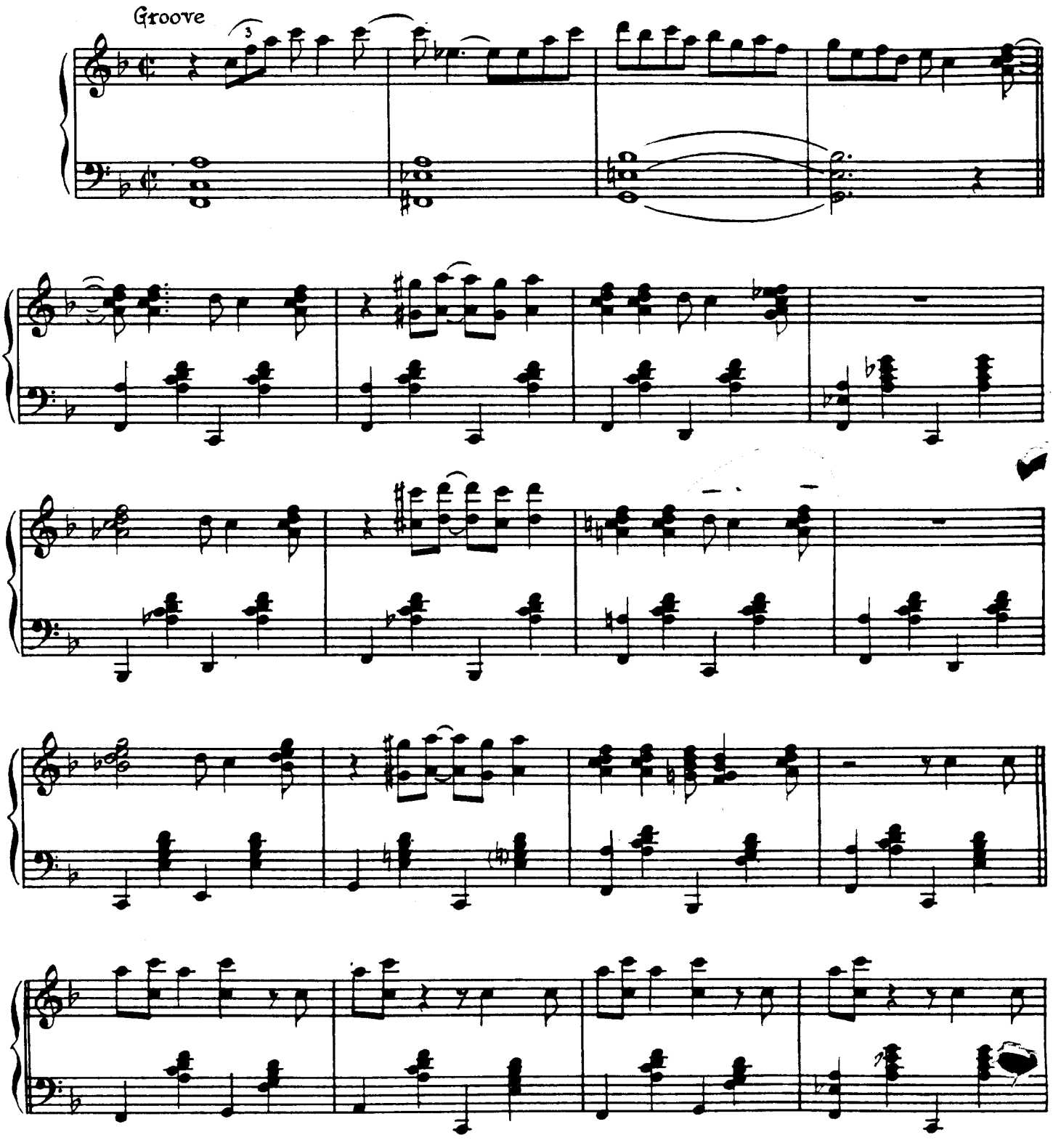

Copyright©1944 by Bregman, Vocco and Conn, Inc., 1619 Broadway, New York, N.Y.
Copyright renewed
International Copyright Secured Made in U.S.A.
All rights reserved, including the right of public performance for profit
Any arrangement or adaptation of this composition without the consent of the owner is an infringement of copyright

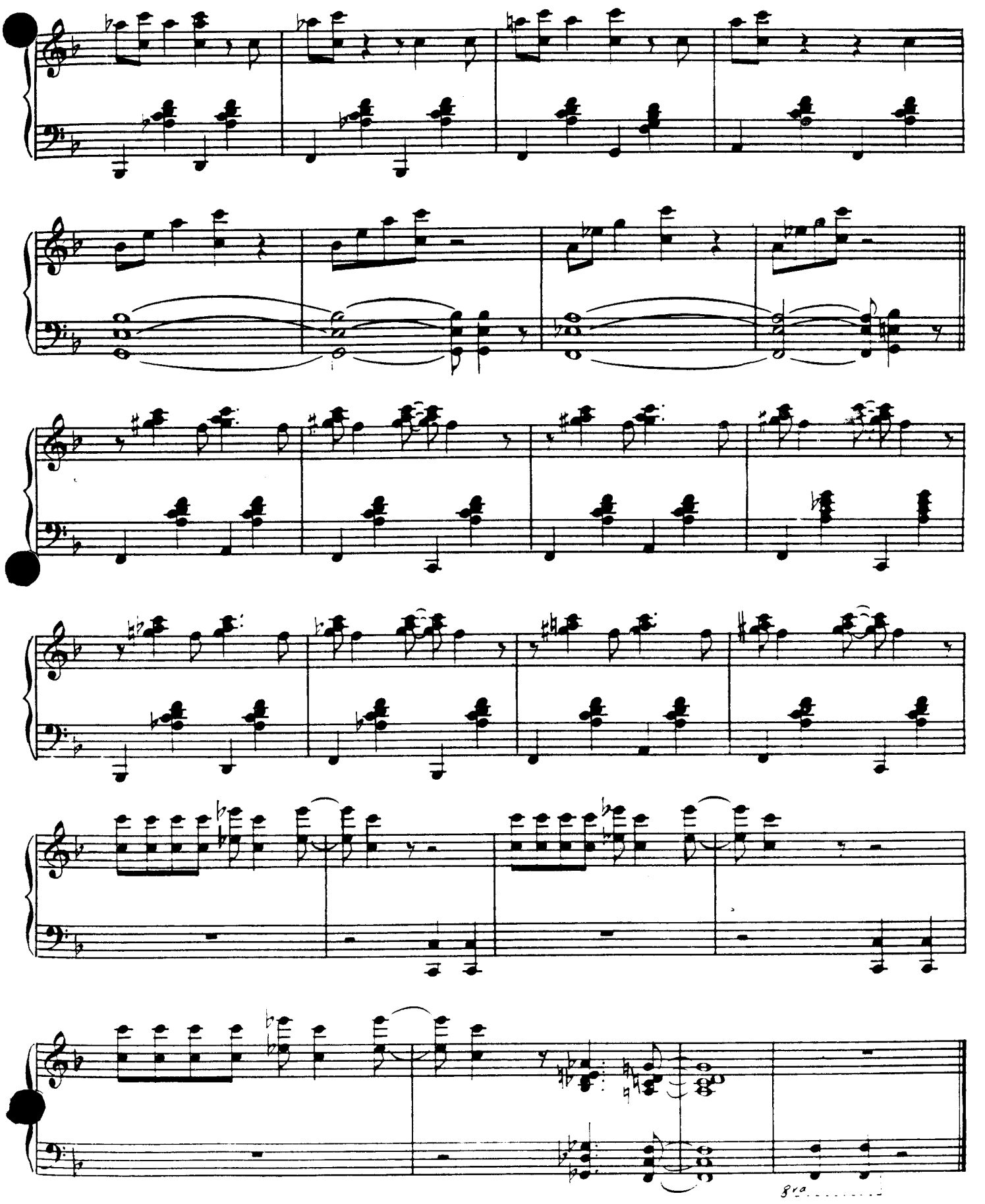
8va

BaSiE BLUeS

By COUNT BASIE,
MILTON EBBINS
and BEN JACKSON

Slow Blues Tempo

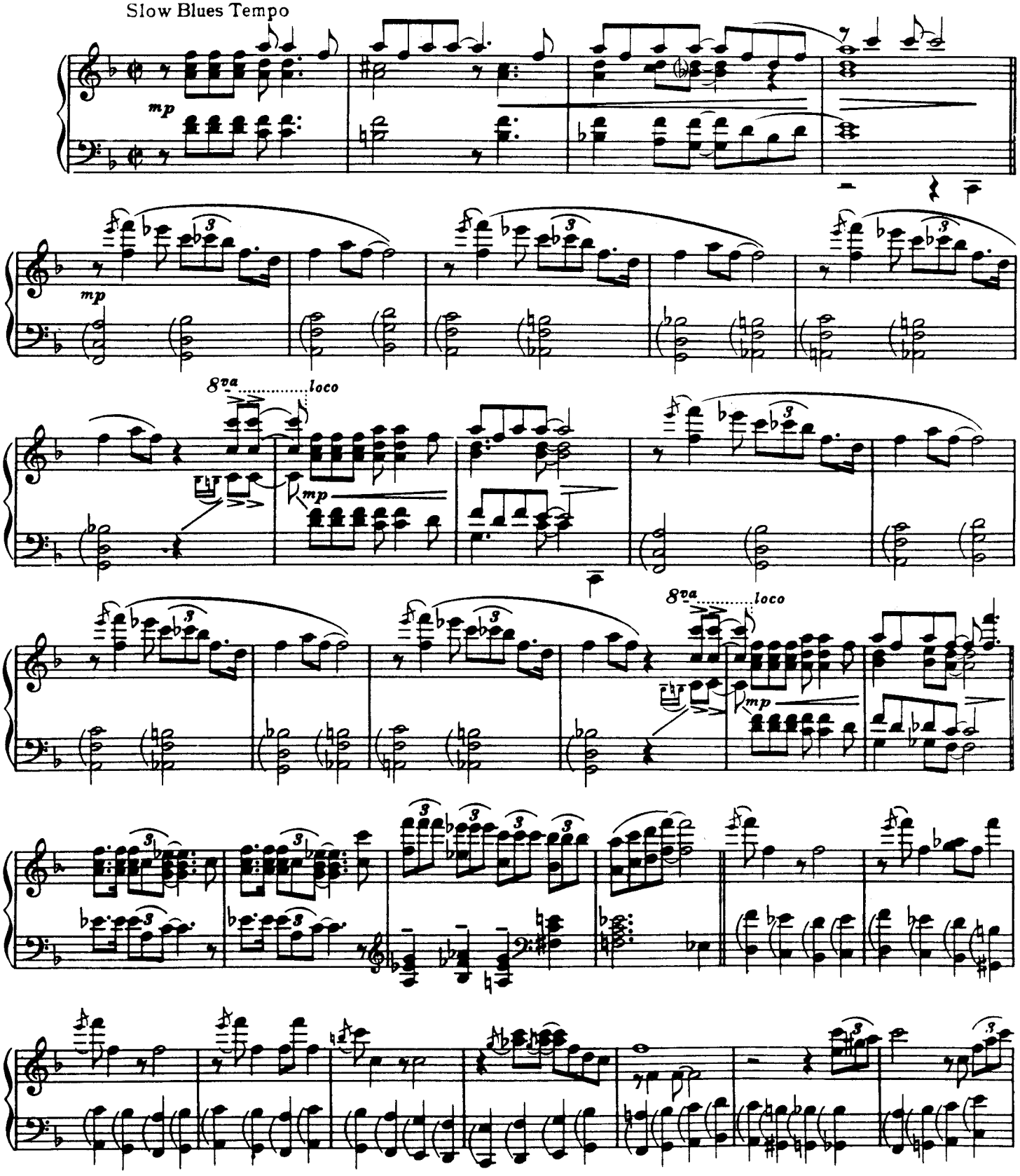

Copyright©1942 by Bregman, Vocco and Conn, Inc., 1619 Broadway, New York, N.Y.
Copyright renewed
International Copyright Secured Made in U.S.A.
All Rights Reserved Including the right of public performance for profit

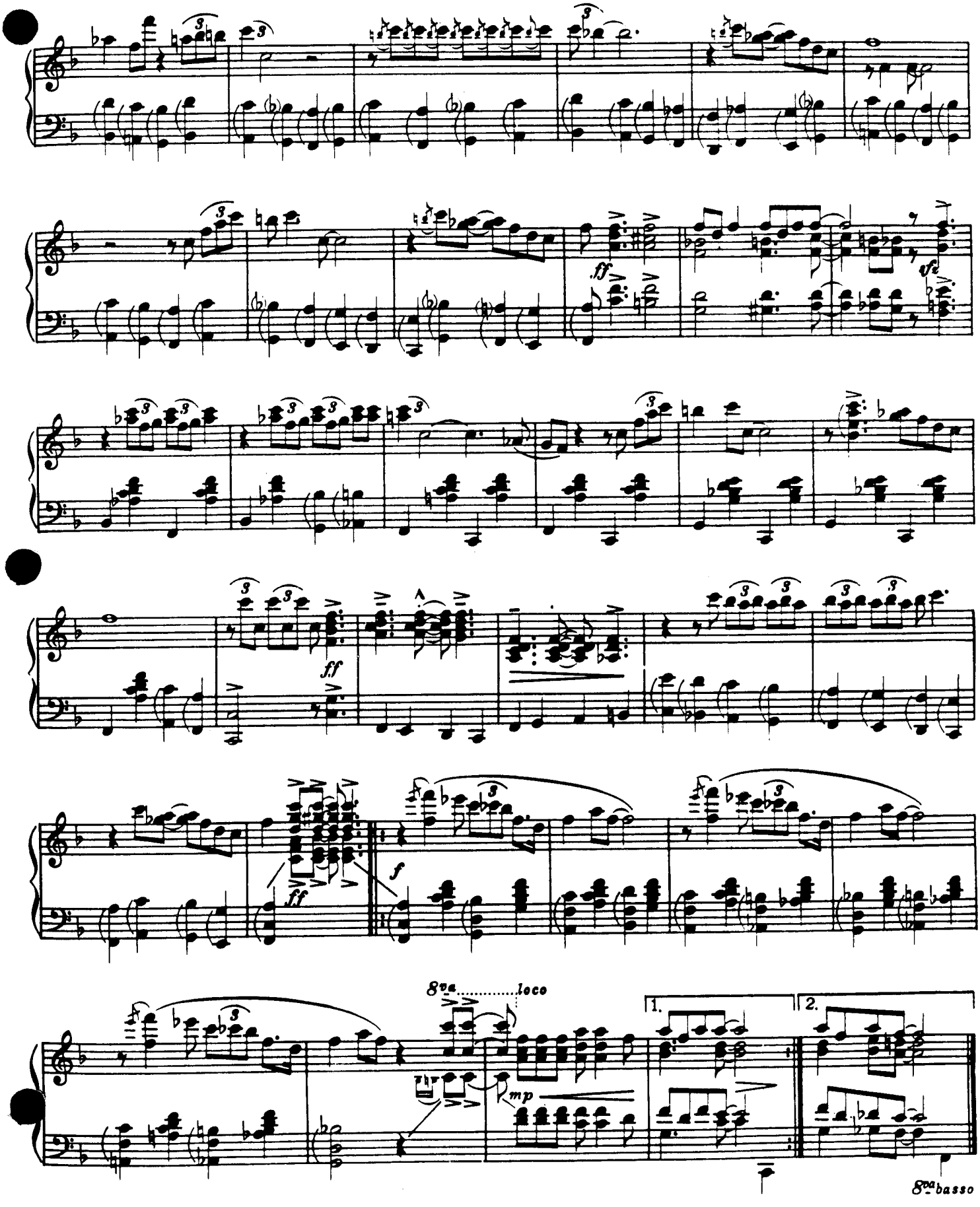
ff
ff
ff
ff
f
8va.....loco
mp
1.
2.
8va basso

BaSie BOOGie

By COUNT BASIE and
MILTON EBBINS

Groove Boogie Tempo

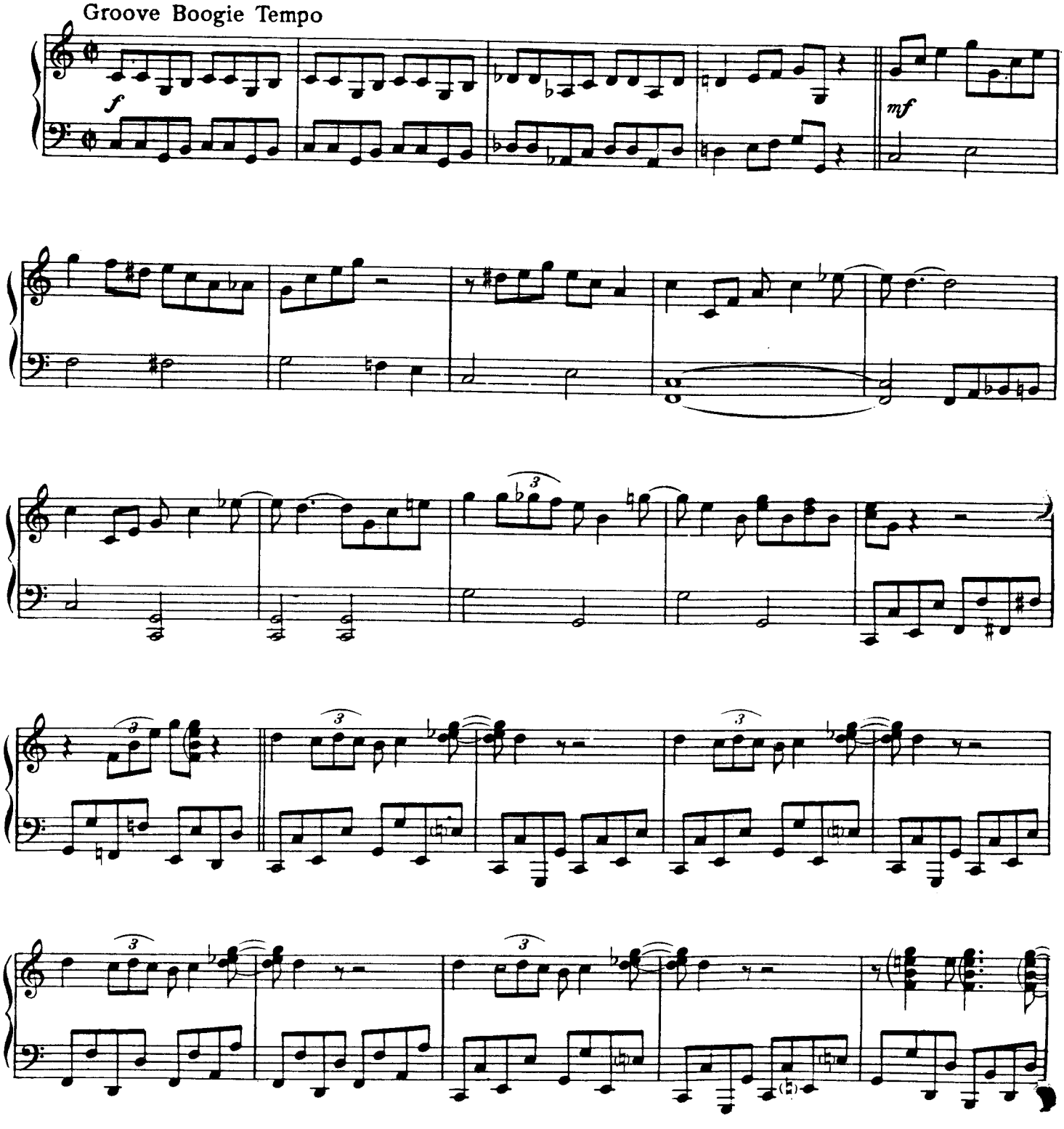

Copyright© 1941 by Bregman, Vocco and Conn, Inc., 1619 Broadway New York. N.Y.
Copyright renewed
International Copyright Secured Made in U.S.A.
All Rights Reserved Including Public Performance For Profit
Any arrangement or adaptation of this composition without the consent of the owner is an infringement of copyright

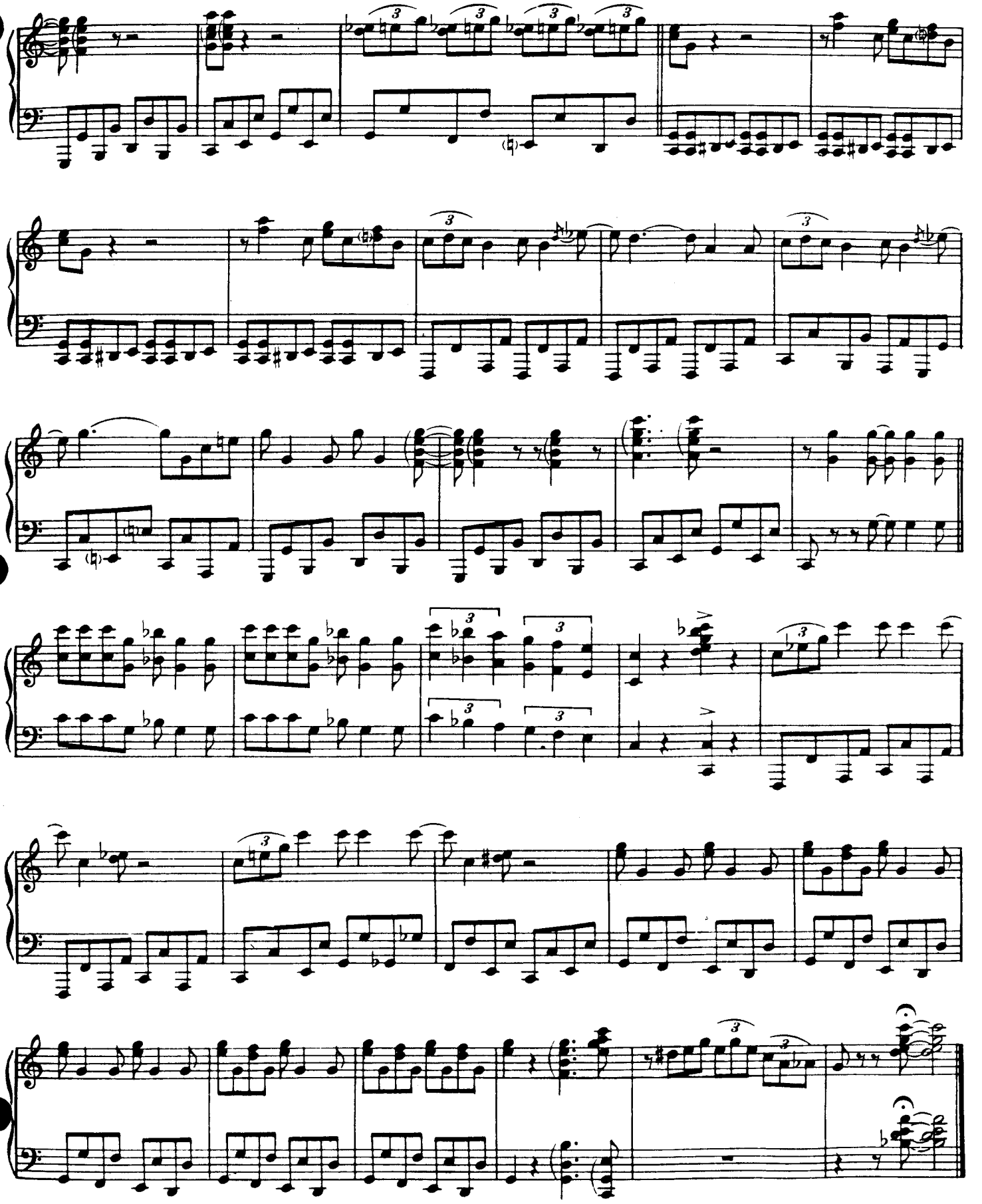

BEaVeR JUNCTioN

By HARRY EDISON

Groove Boogie

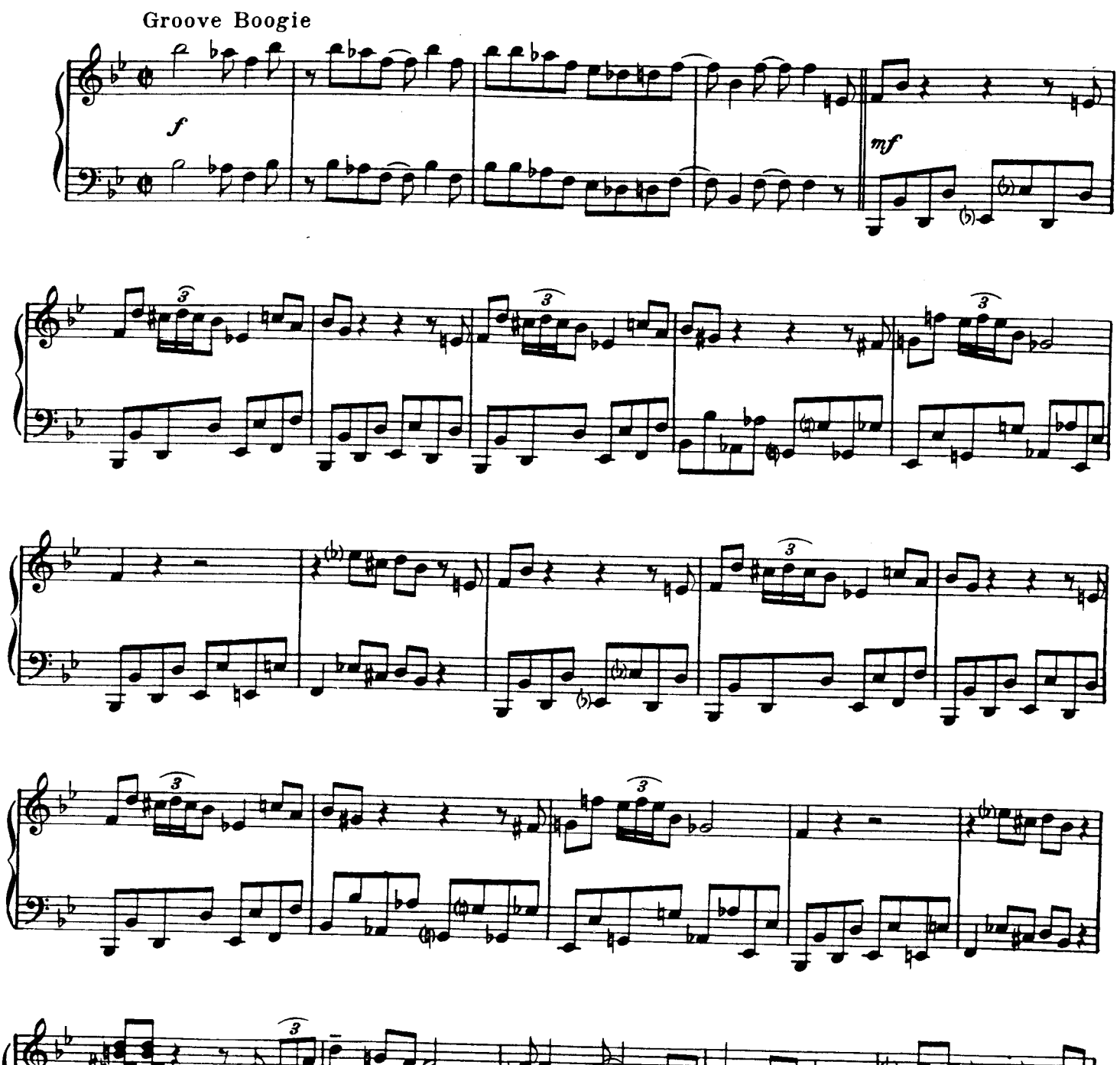

Copyright©1944 by Bregman, Vocco and Conn, Inc., 1619 Broadway, New York, N.Y.
Copyright renewed
International Copyright Secured Made in U.S.A.
All Rights Reserved Including Public Performance For Profit
Any arrangement or adaptation of this composition without the consent of the owner is an infringement of copyright

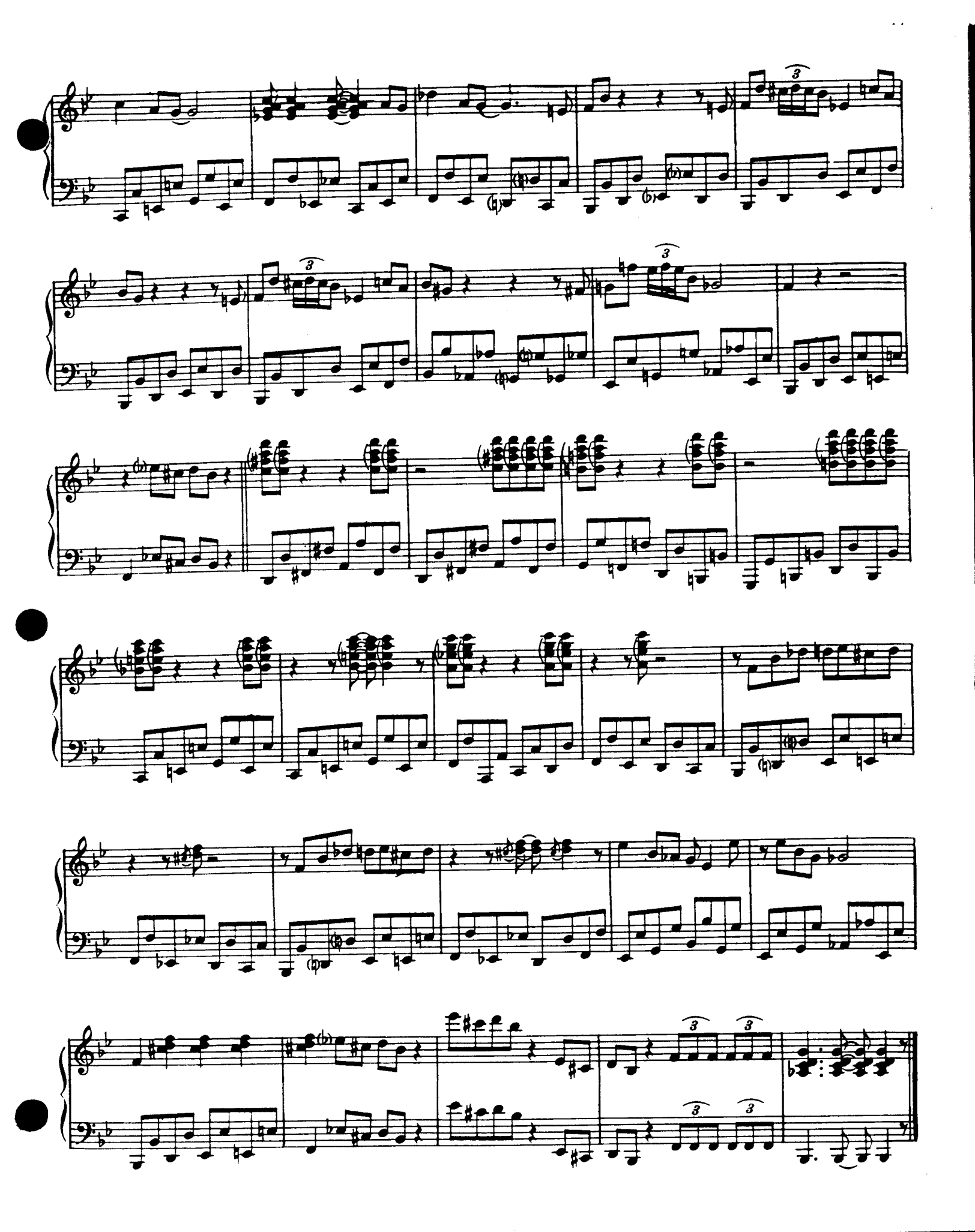

BLUe aND SeNTiMeNTaL

COUNT BASIE
JERRY LIVINGSTON
MACK DAVID

Slow Blues Tempo

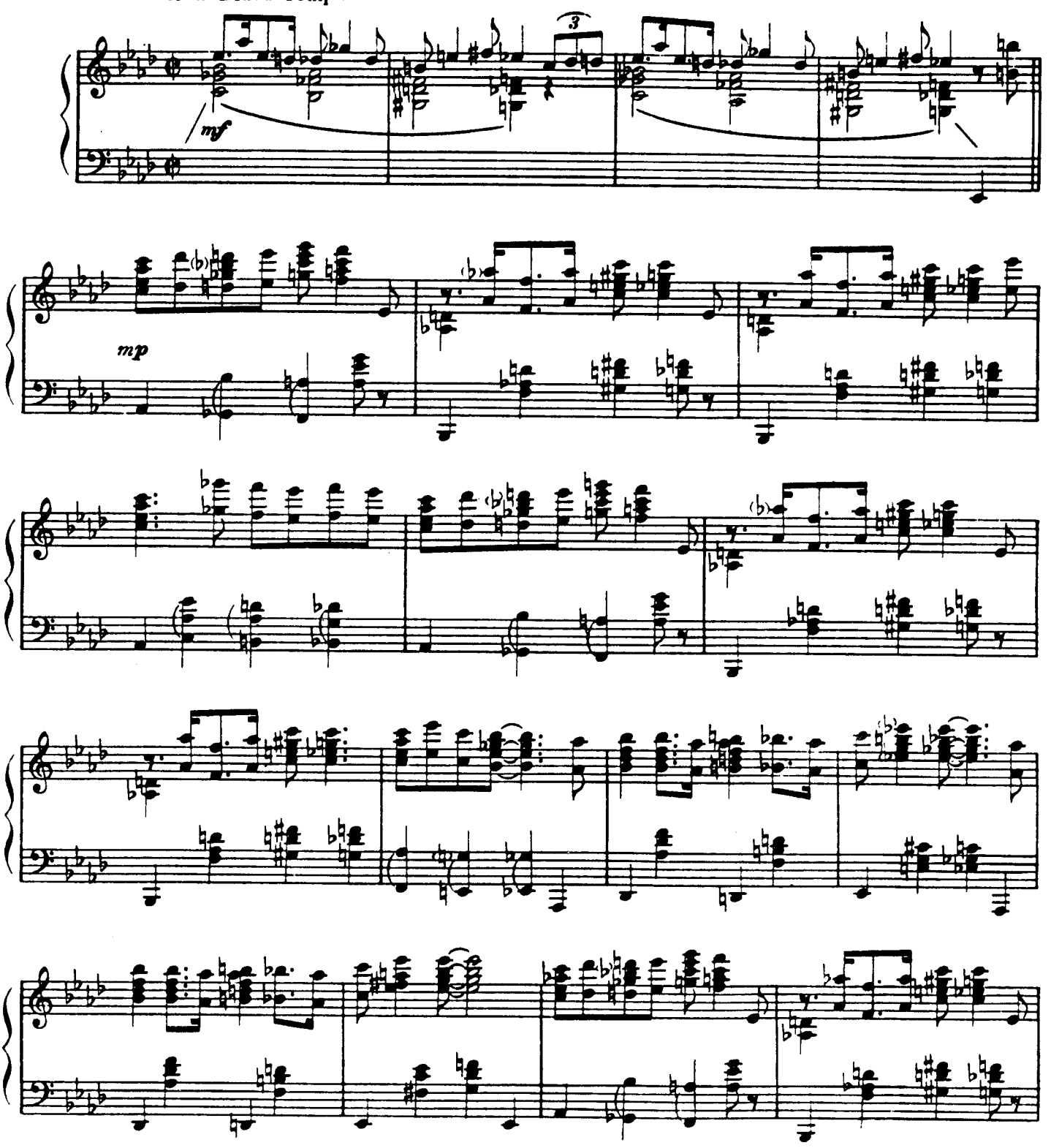

Copyright©1939 by Bregman, Vocco and Conn, Inc., 1619 Broadway, New York, N.Y.
Copyright renewed
International Copyright Secured Made in U.S.A.
All rights reserved, including the right of public performance for profit

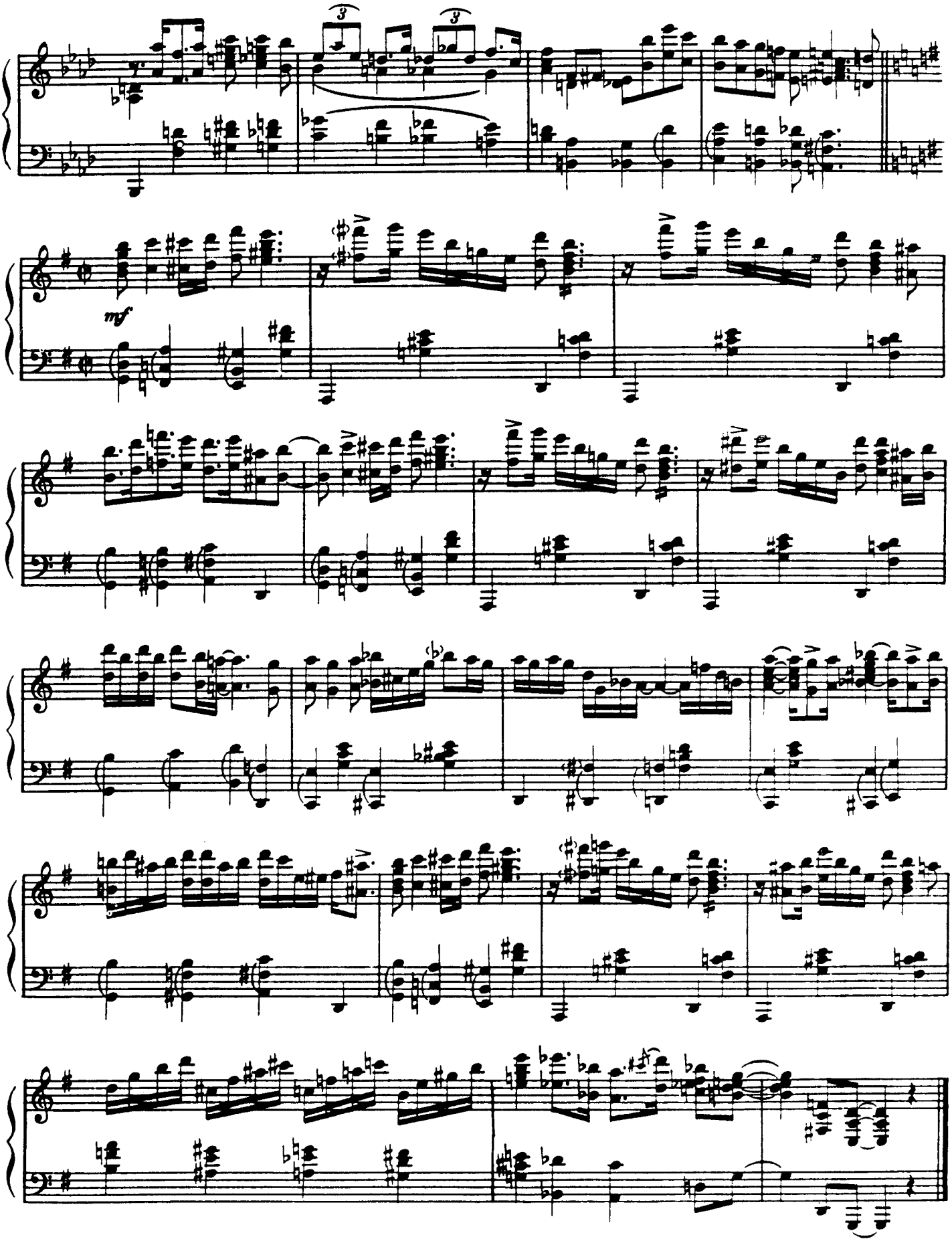
3
3
mf

BLUeS BOOGie

By COUNT BASIE and
BUSTER HARDING

Groove Boogie

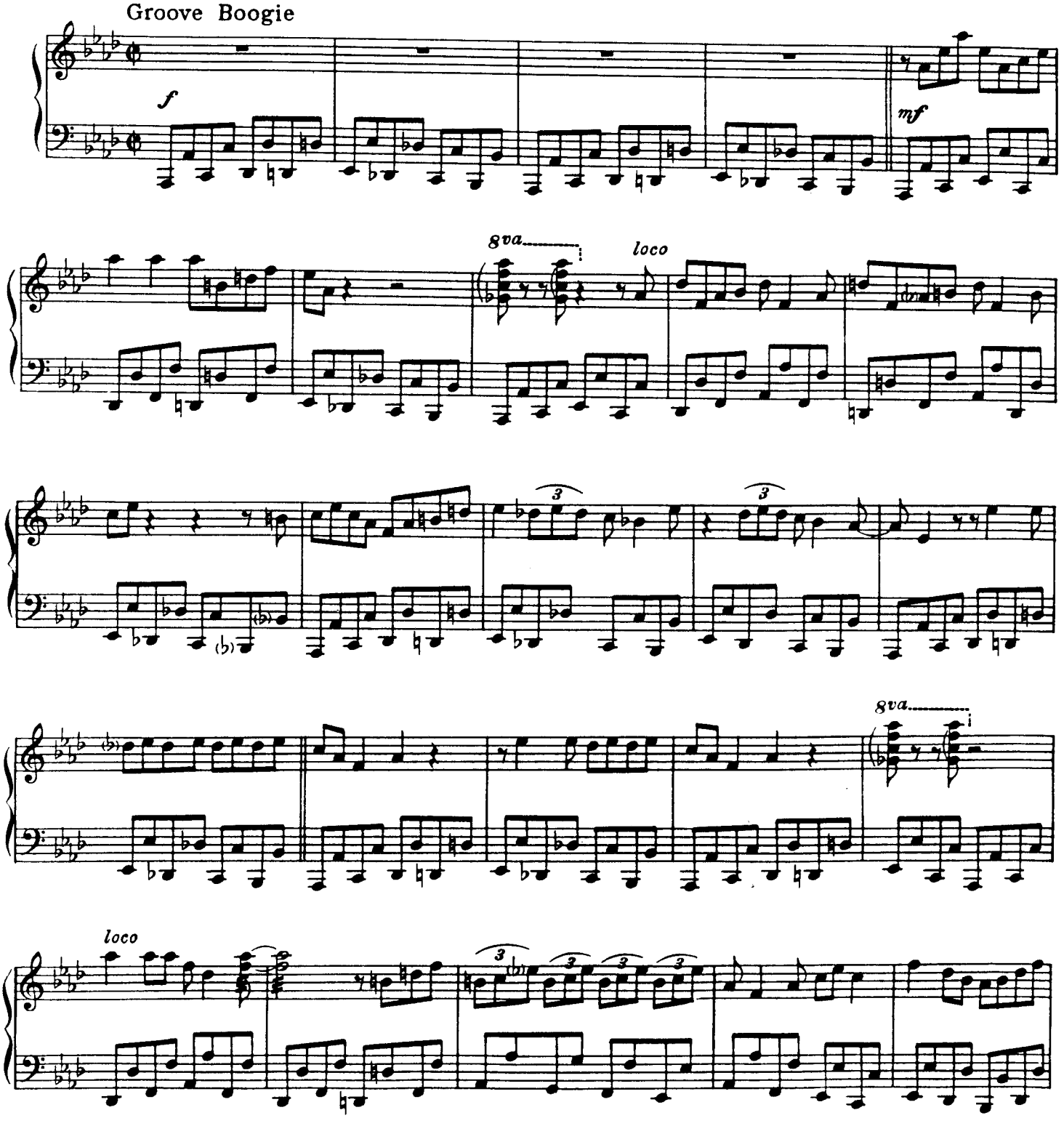

Copyright©1944 by Bregman, Vocco and Conn, Inc., 1619 Broadway, New York, N.Y.
Copyright renewed
International Copyright Secured Made in U.S.A.
All Rights Reserved Including Public Performance For Profit
Any arrangement or adaptation of this composition without the consent of the owner is an infringement of copyright

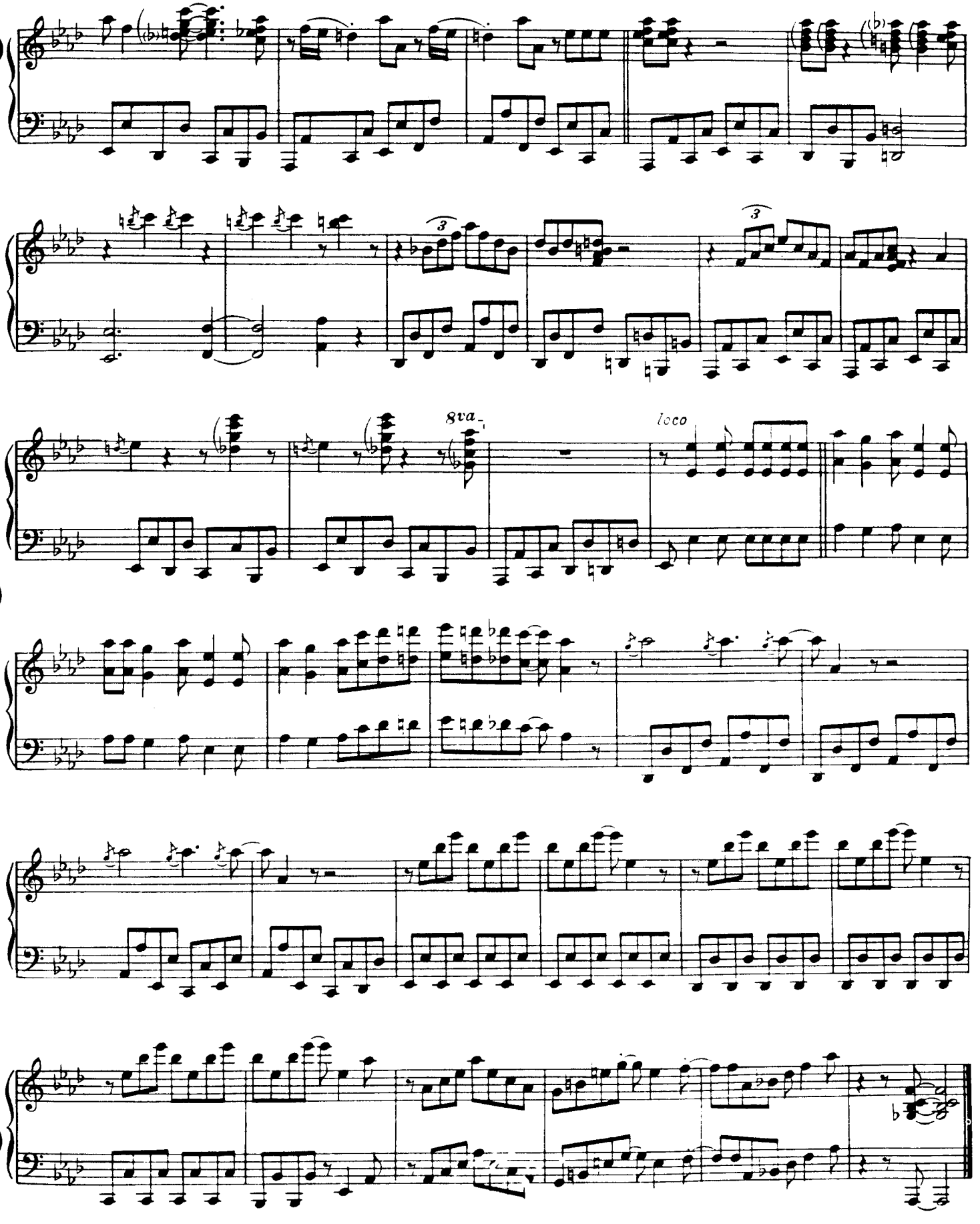
8va
loco

BLUES IN THE DARK

By COUNT BASIE

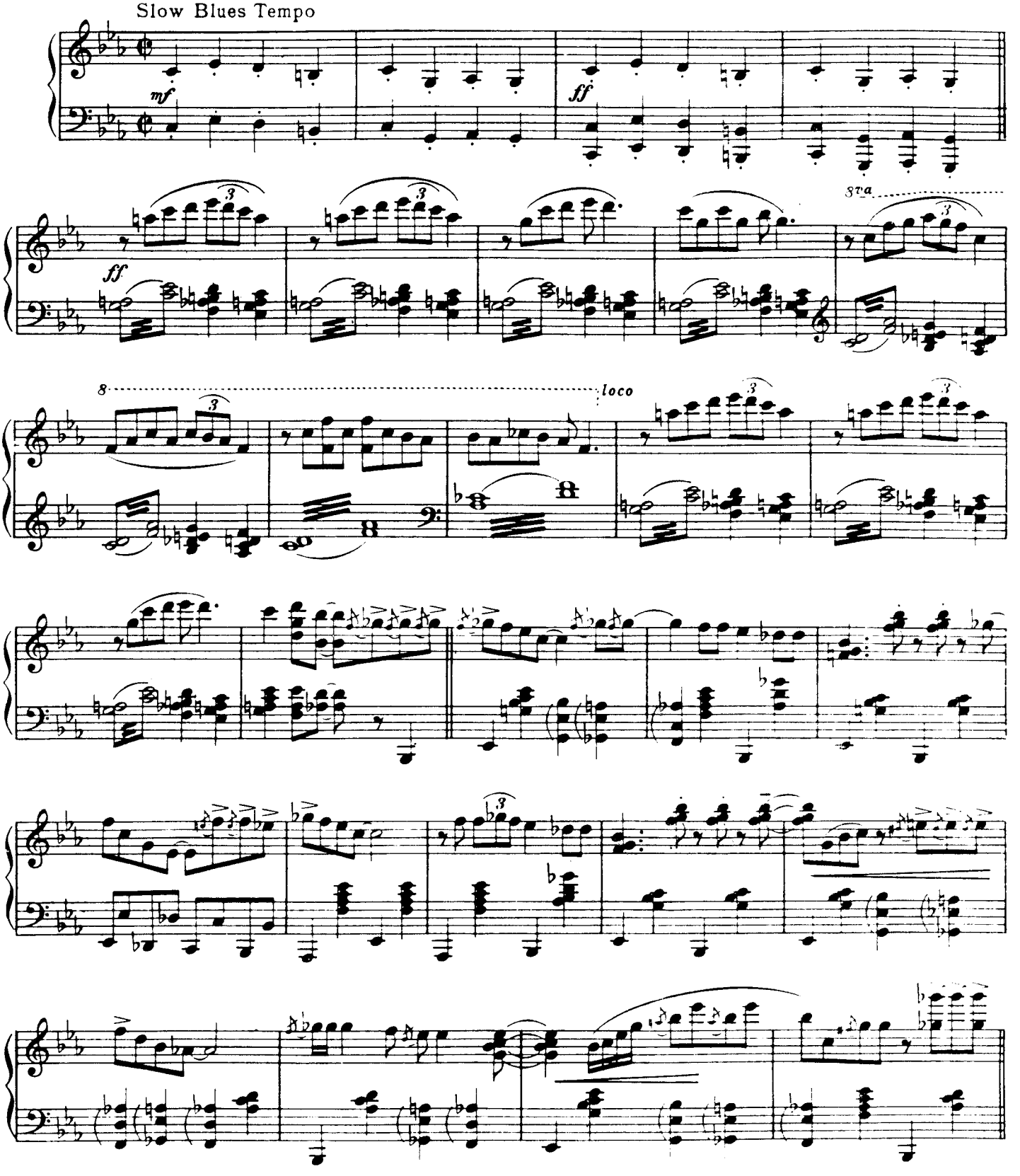

Copyright ©1943 by Bregman, Vocco and Conn, Inc., 1619 Broadway, New York, N.Y.
Copyright renewed
International Copyright Secured Made in U.S.A.
All Rights Reserved Including the right of public performance for profit

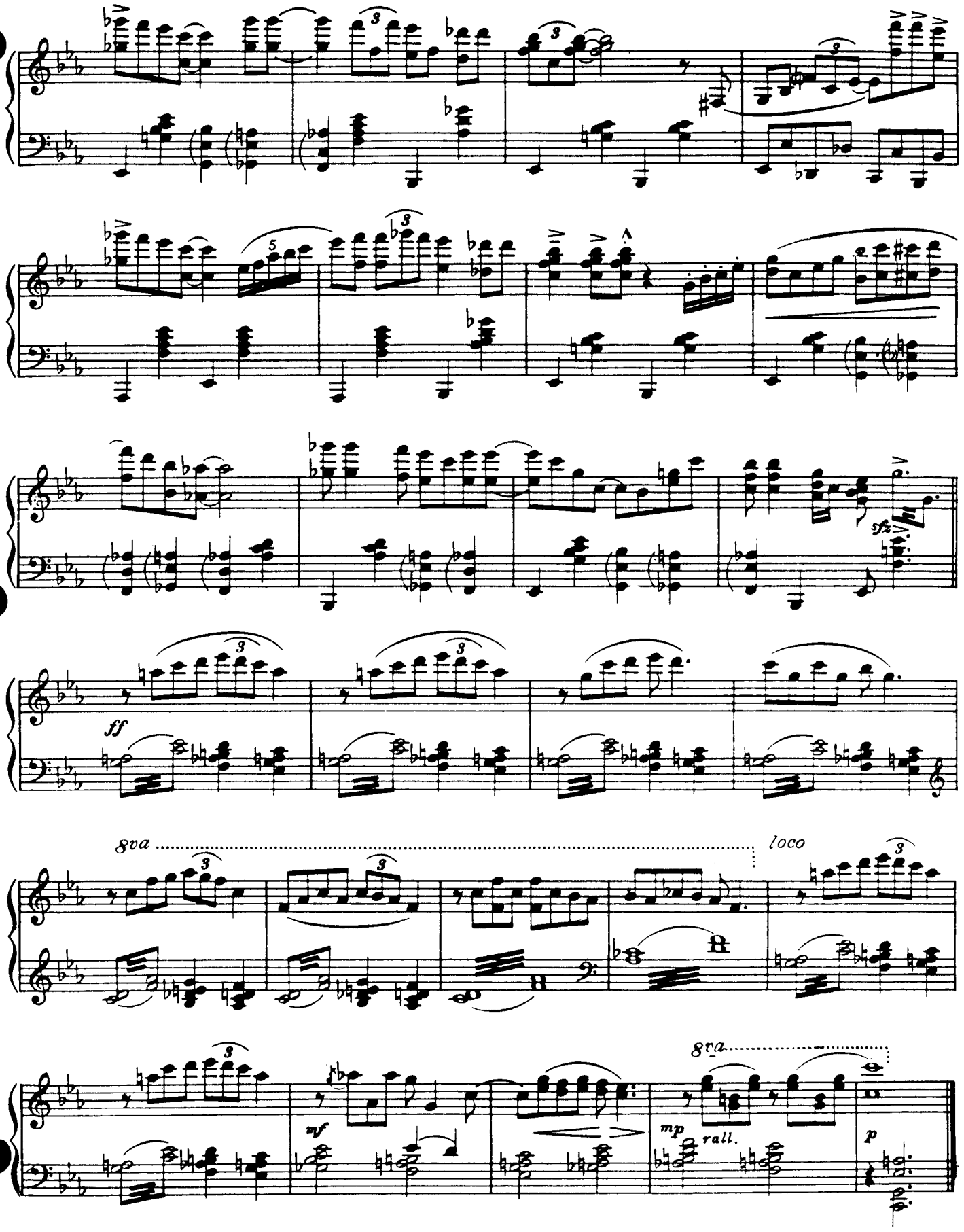
ff
8va
loco
8va
mf
mp
rall.
p

COMING OUT PARTY

By MILTON EBBINS

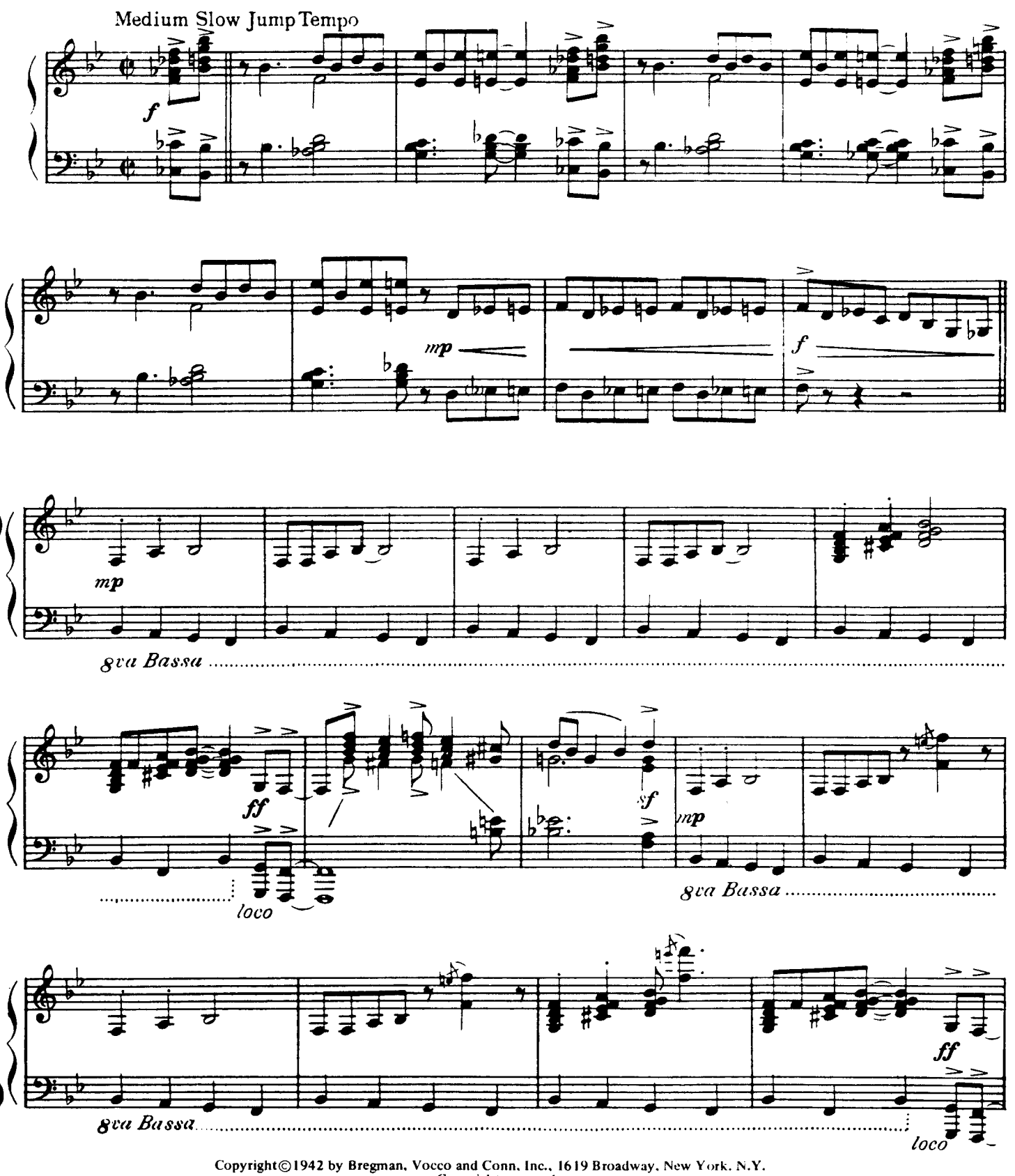

Copyright©1942 by Bregman, Vocco and Conn, Inc., 1619 Broadway, New York, N.Y.
Copyright renewed
International Copyright Secured Made in U.S.A.
All Rights Reserved Including the right of public performance for profit

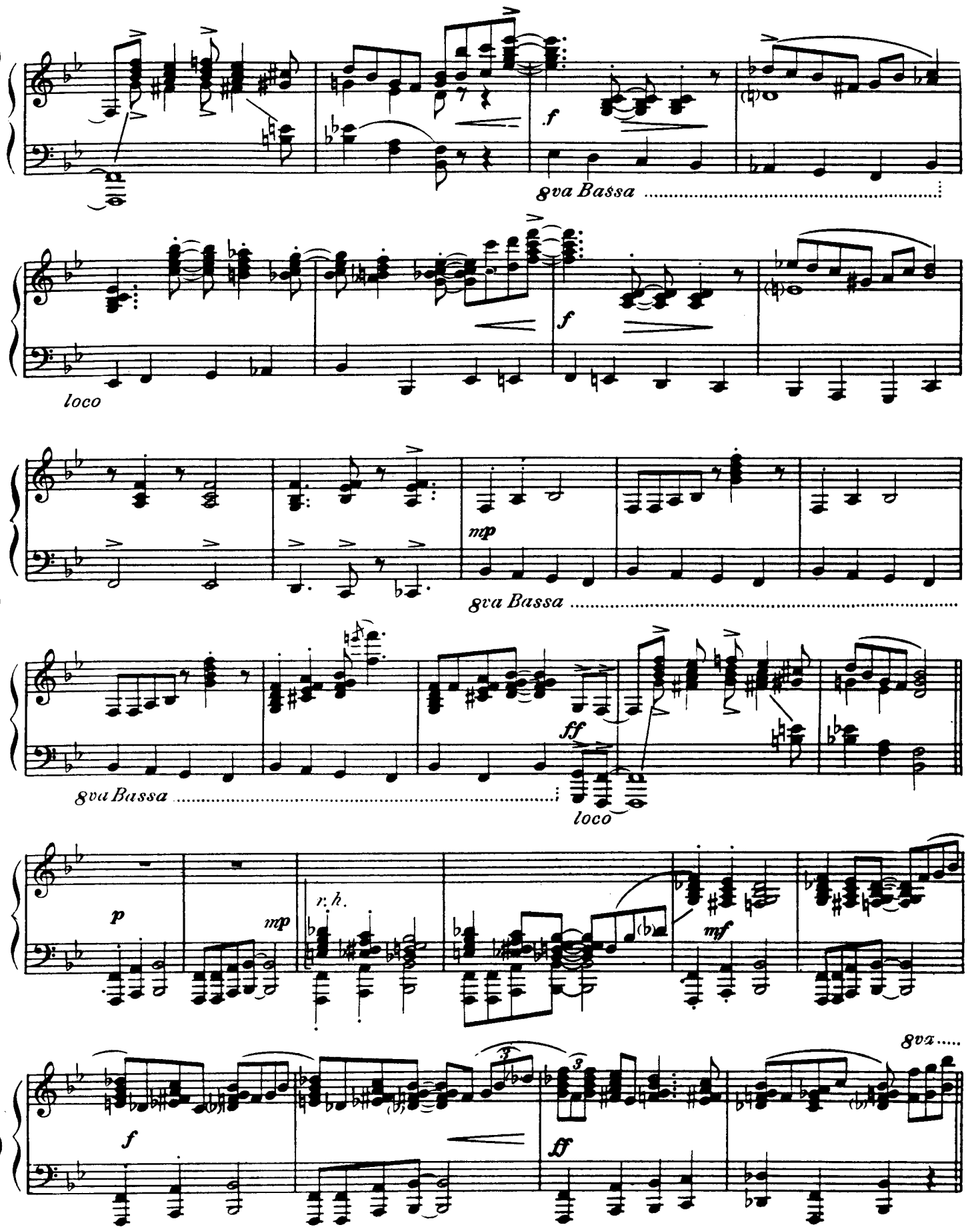
f
8va Bassa
loco
f
mp
8va Bassa
8va Bassa
ff
loco
p
mp
r.h.
mf
8va
f
ff

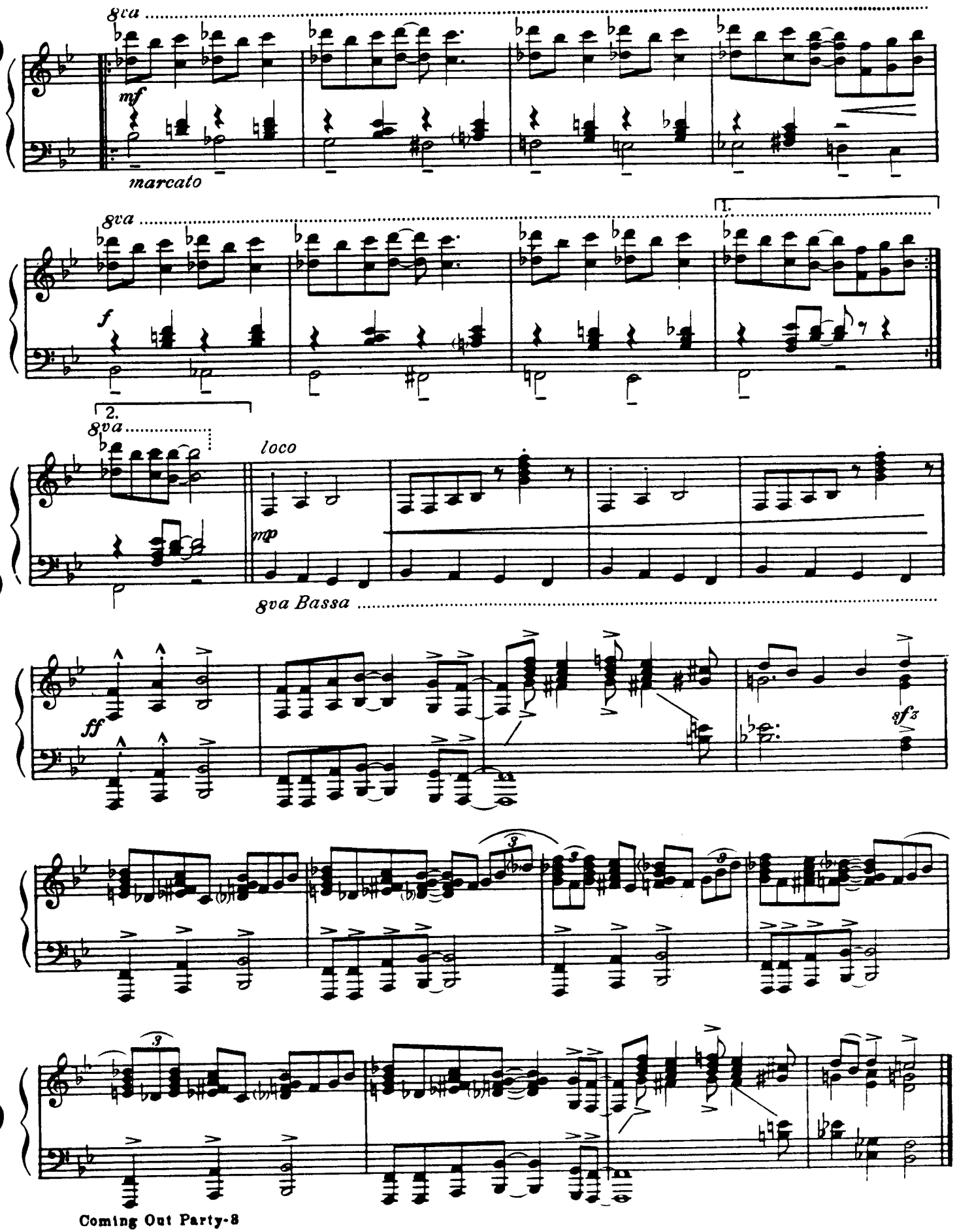
8va
mf
marcato
8va
f
1.
2.
8va
loco
mp
8va Bassa
ff
sfz

JOHN'S IDEA

COUNT BASIE
ED DURHAM

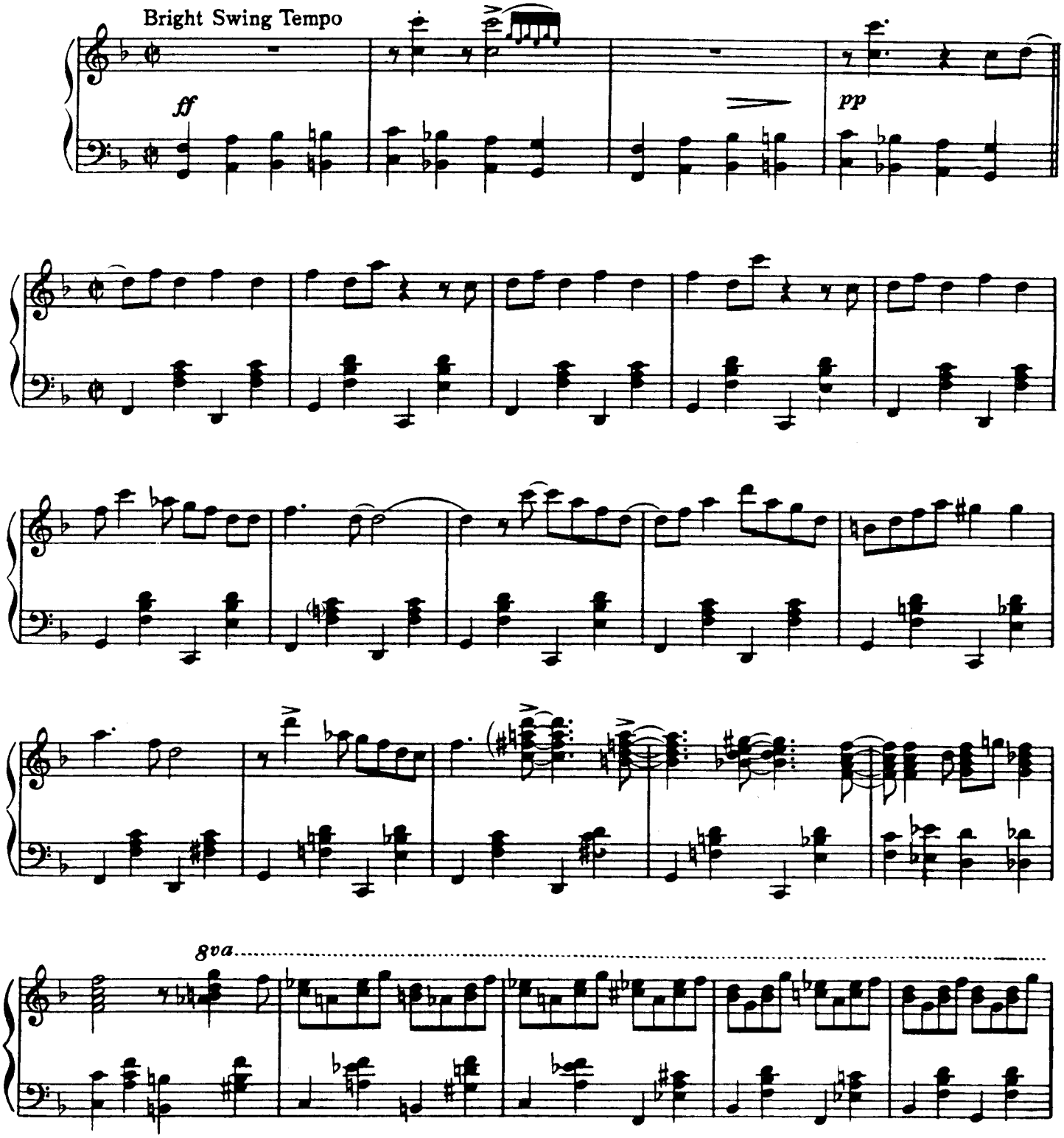

Copyright©1939 by Bregman, Vocco and Conn, Inc., 1619 Broadway, New York, N.Y.
Copyright renewed
International Copyright Secured Made in U.S.A.
All rights reserved, including the right of public performance for profit

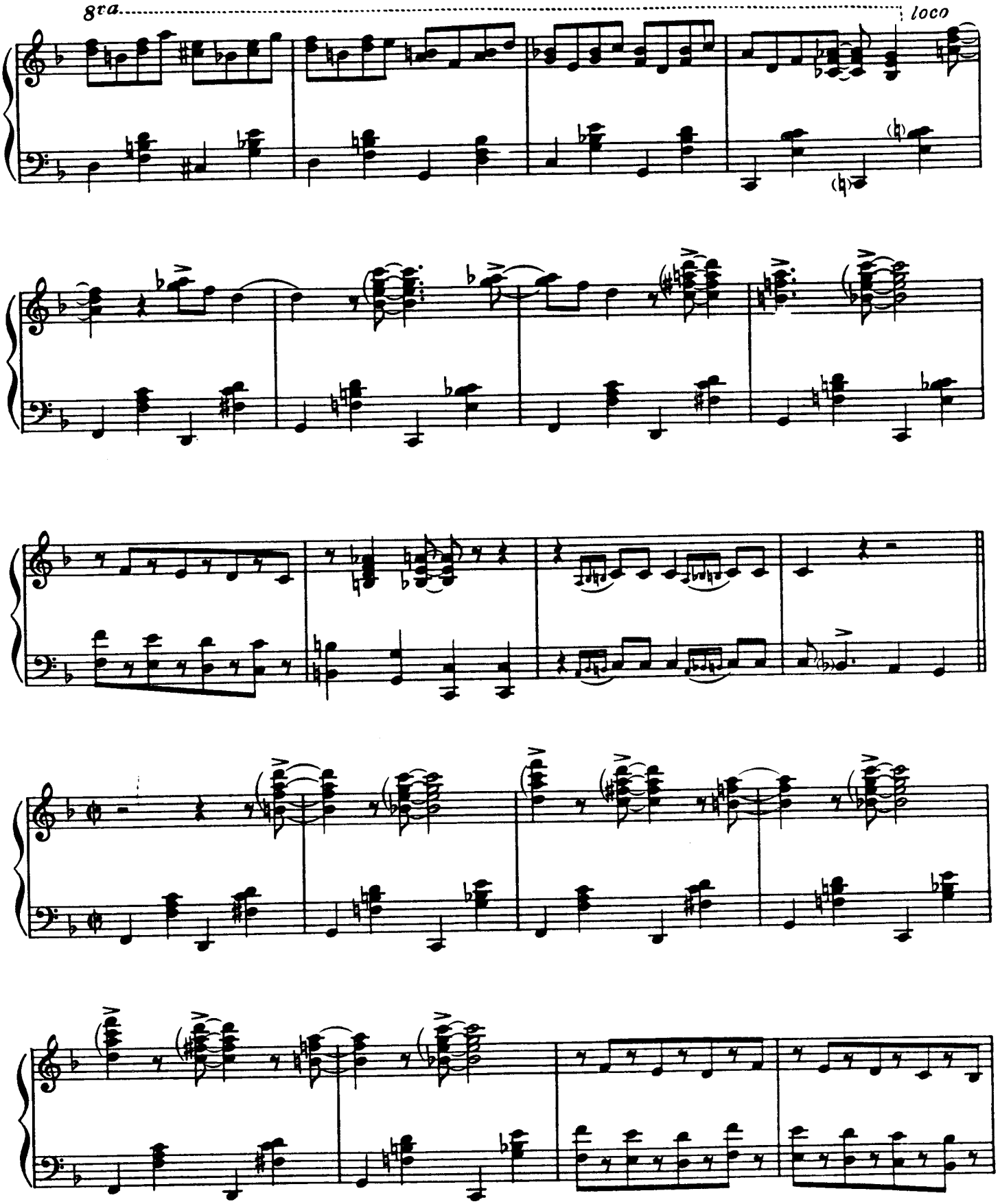
8va
loco

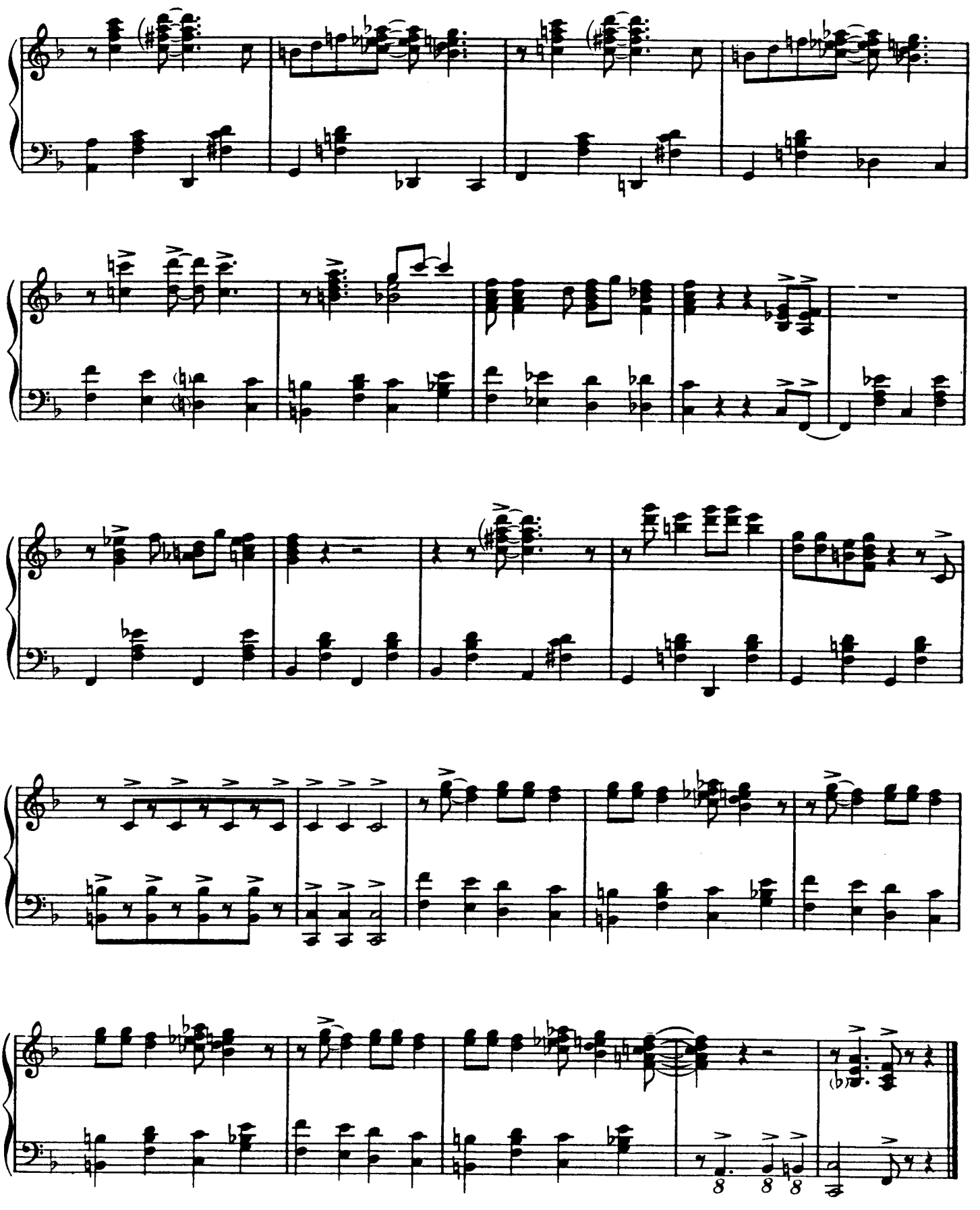

DIGGIN' FOR DeX

By COUNT BASIE
and ED. DURHAM

Medium Jump Tempo

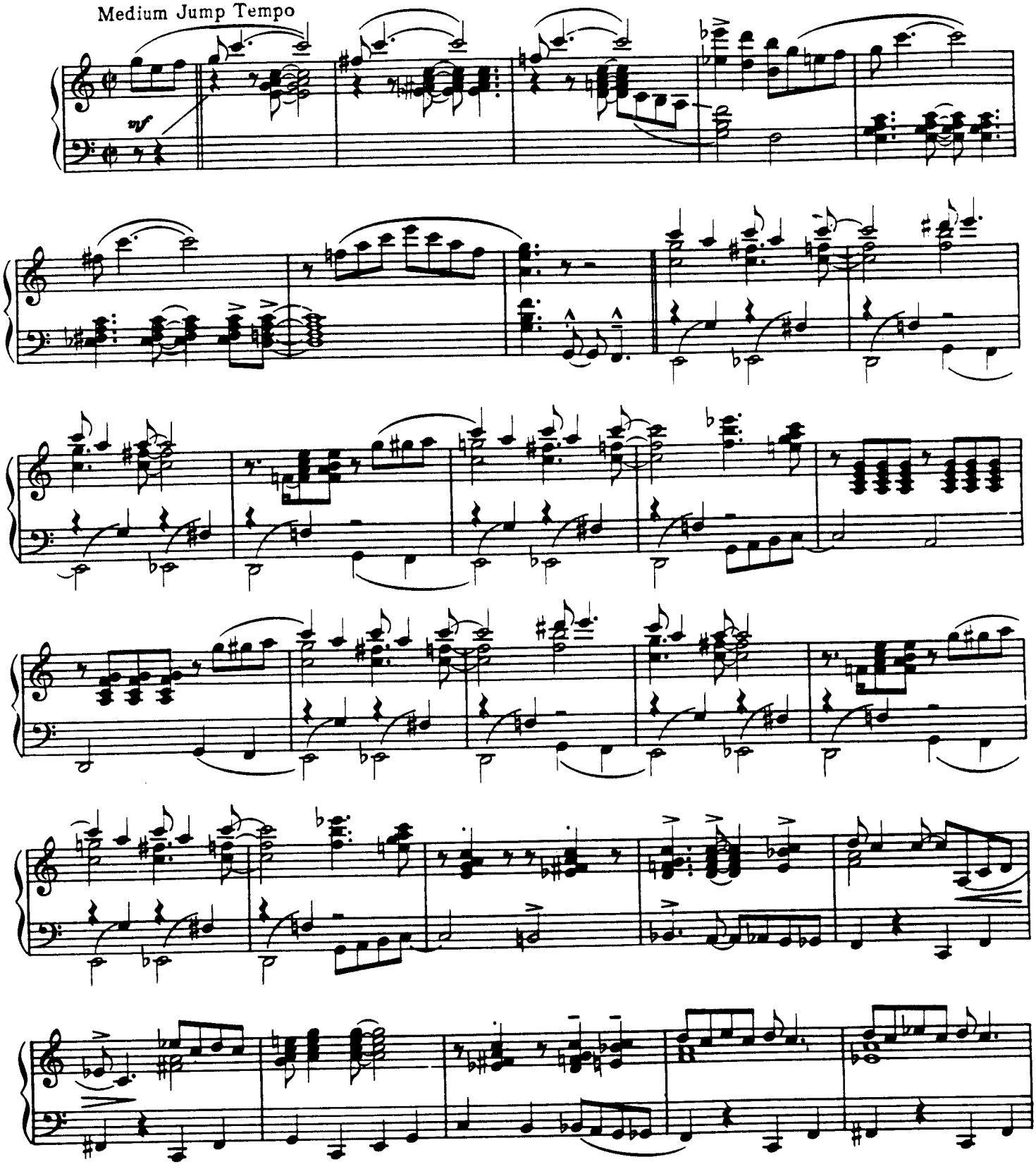

Copyright ©1942 by Bregman, Vocco and Conn, Inc., 1619 Broadway, New York, N.Y.
Copyright renewed
International Copyright Secured Made in U.S.A.
All Rights Reserved Including the right of public performance for profit

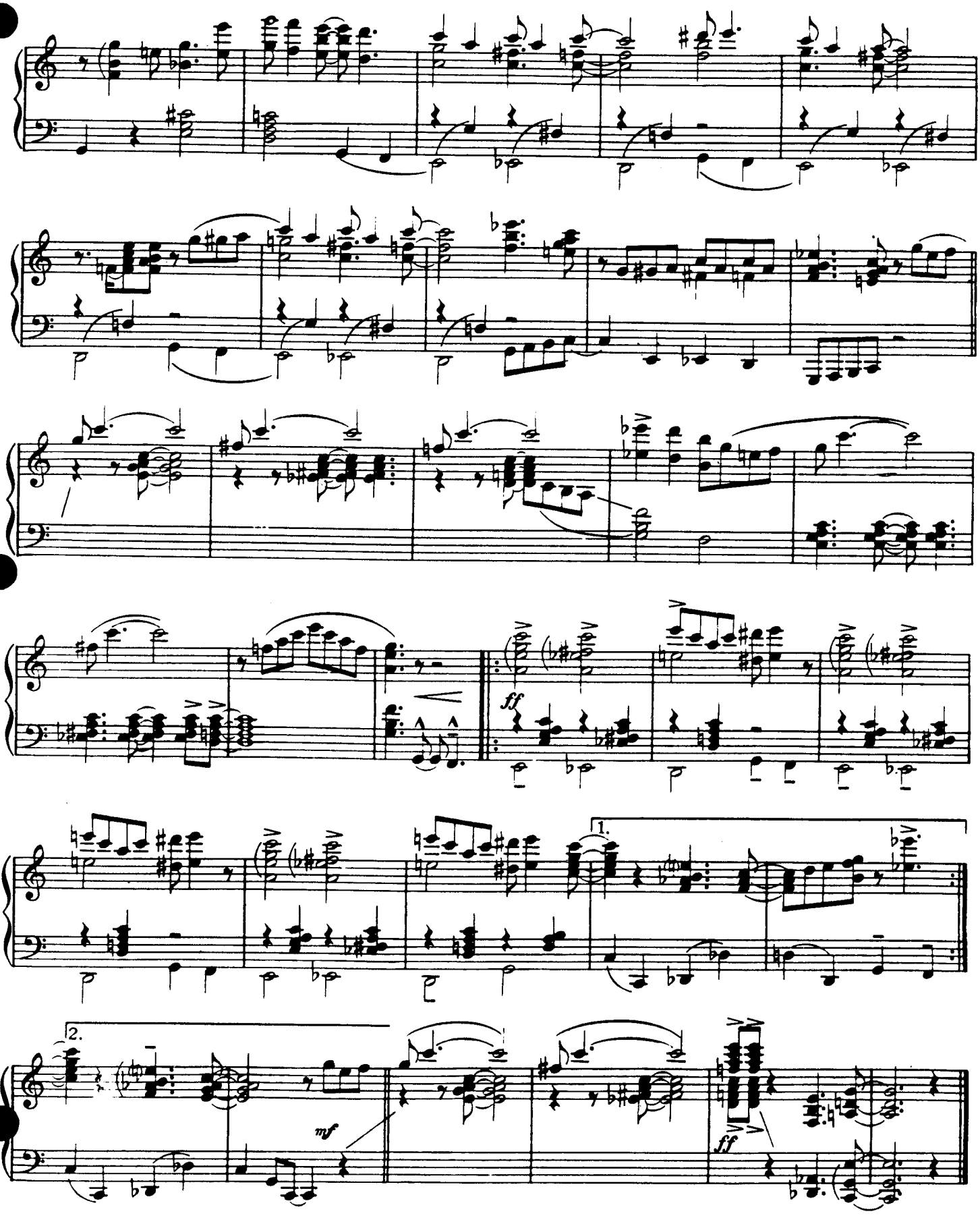
ff
1.
2.
mf
ff

EVERY TUB

COUNT BASIE
ED DURHAM

Bright Swing Tempo

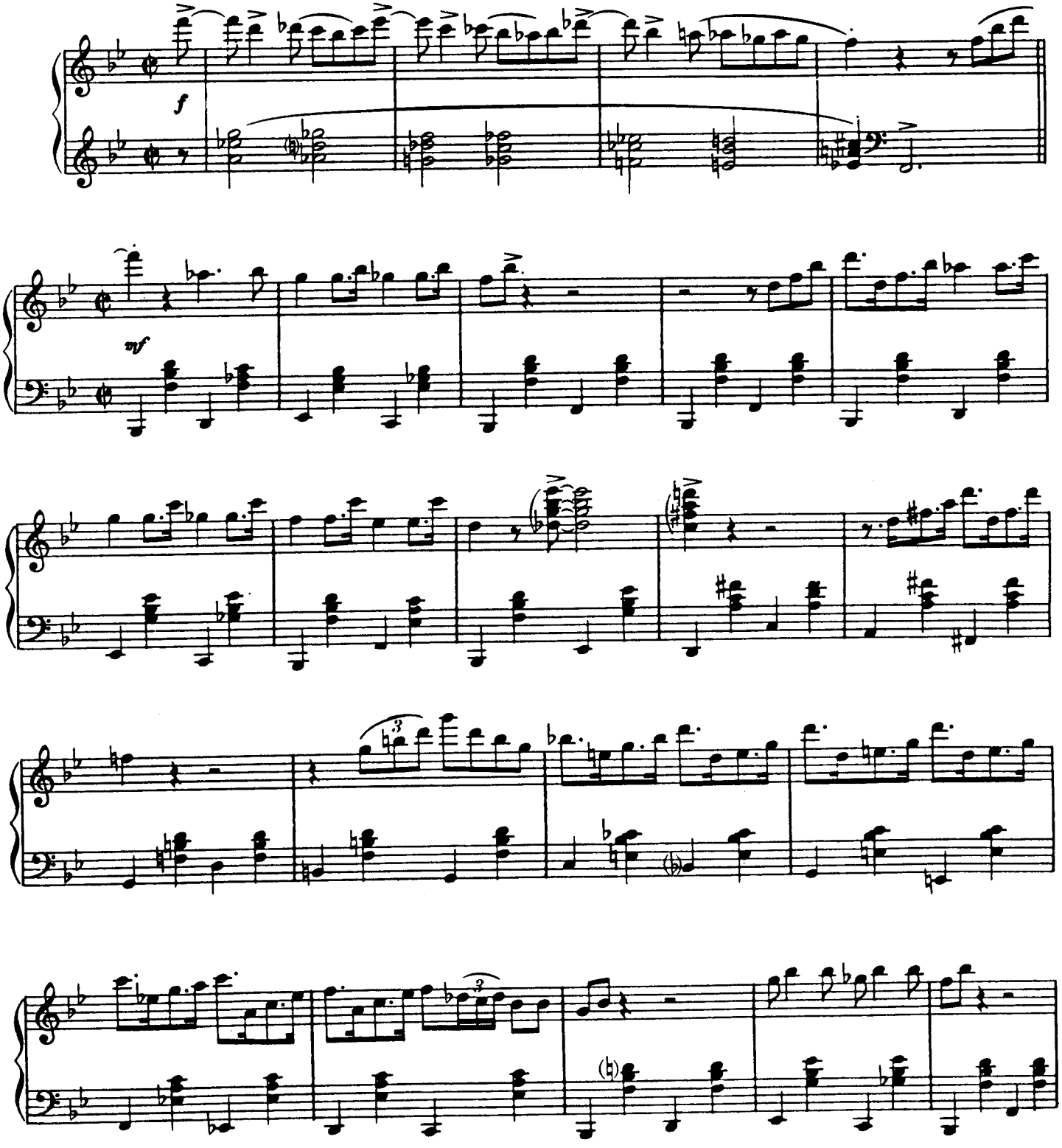

Copyright©1938 by Bregman, Vocco and Conn, Inc., 1619 Broadway, New York, N.Y.
Copyright renewed
International Copyright Secured Made in U.S.A.
All rights reserved, including the right of public performance for profit

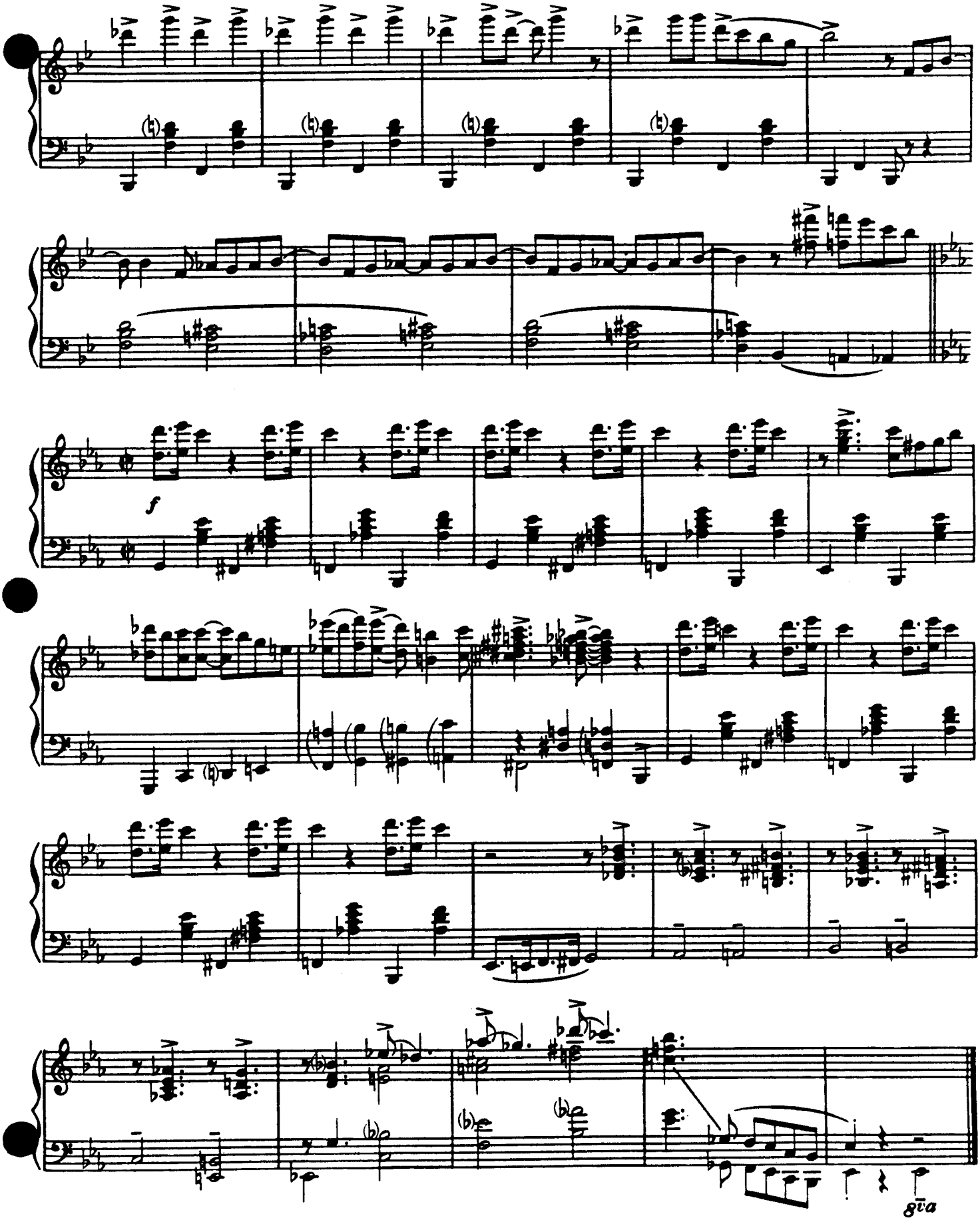
f
8va

FeeDiN' THe BEaN

By
COUNT BASIE

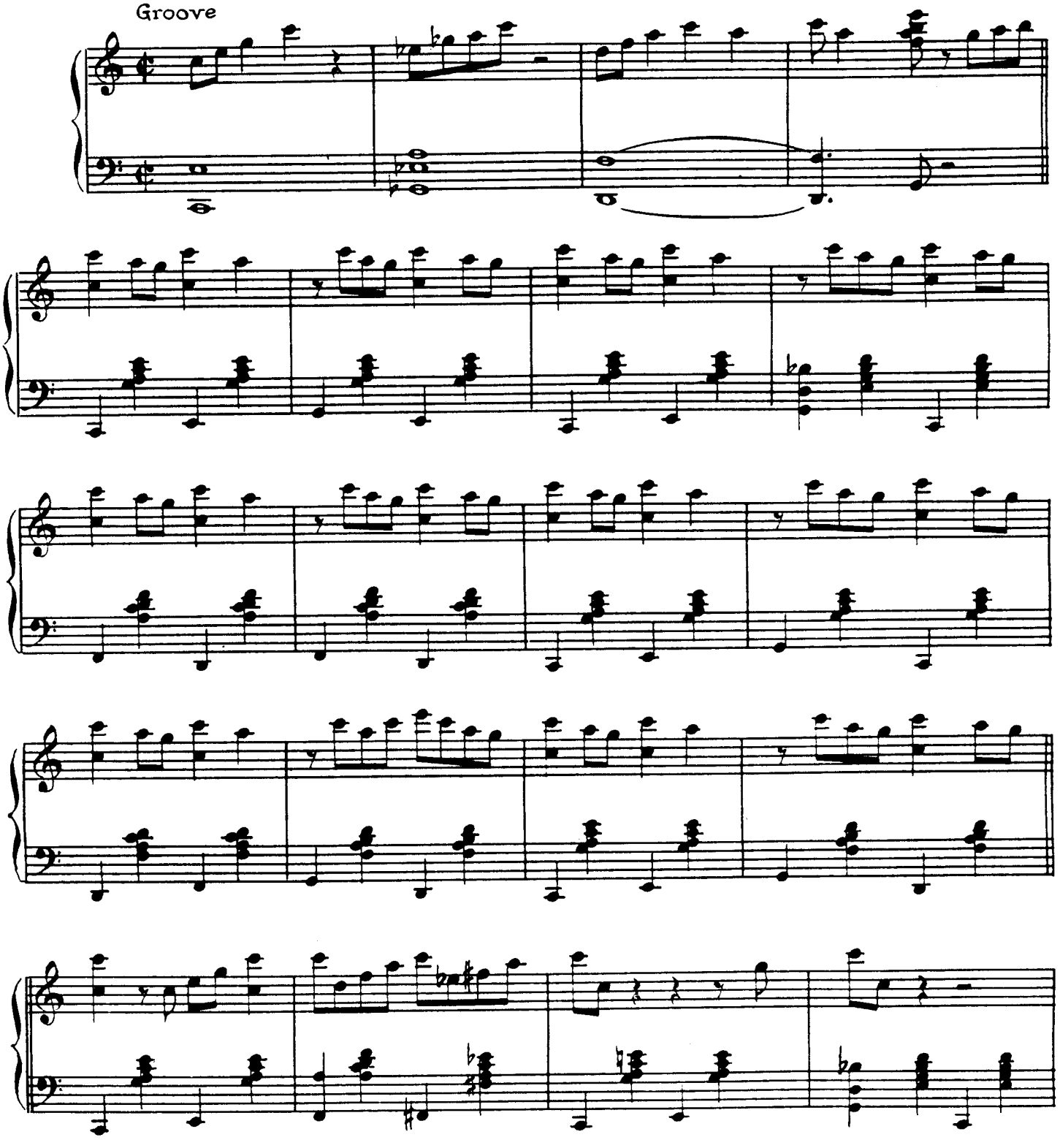

Copyright©1941,1945 by Bregman, Vocco and Conn, Inc., 1619 Broadway, New York, N.Y.
International Copyright Secured Made in U.S.A.
All rights reserved, including the right of public performance for profit
Any arrangement or adaptation of this composition without the consent of the owner is an infringement of copyright

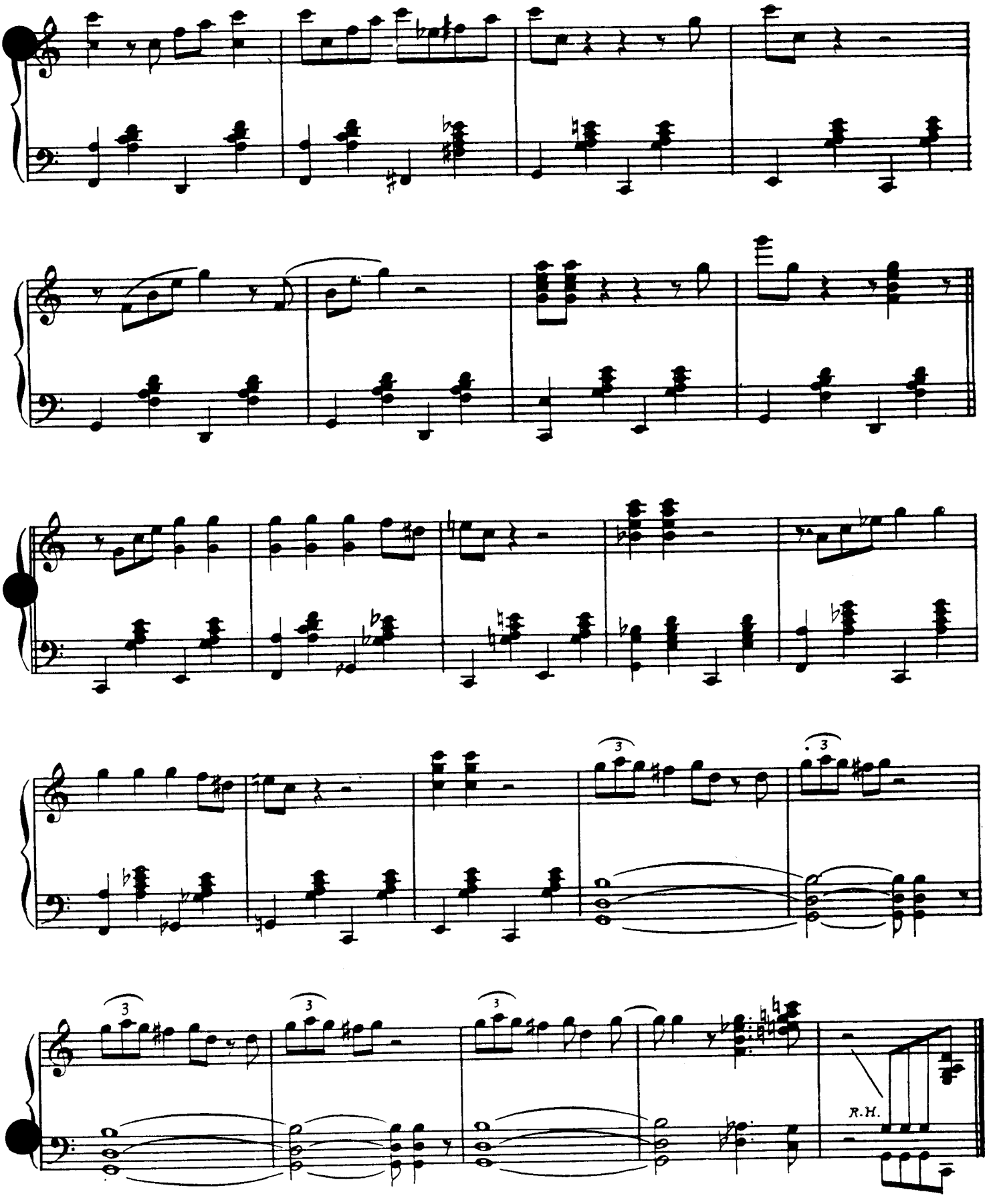
3
3
3
3
3
R.H.

Goin' To Chicago Blues

By COUNT BASIE and
JAMES RUSHING

Slow Blues Tempo

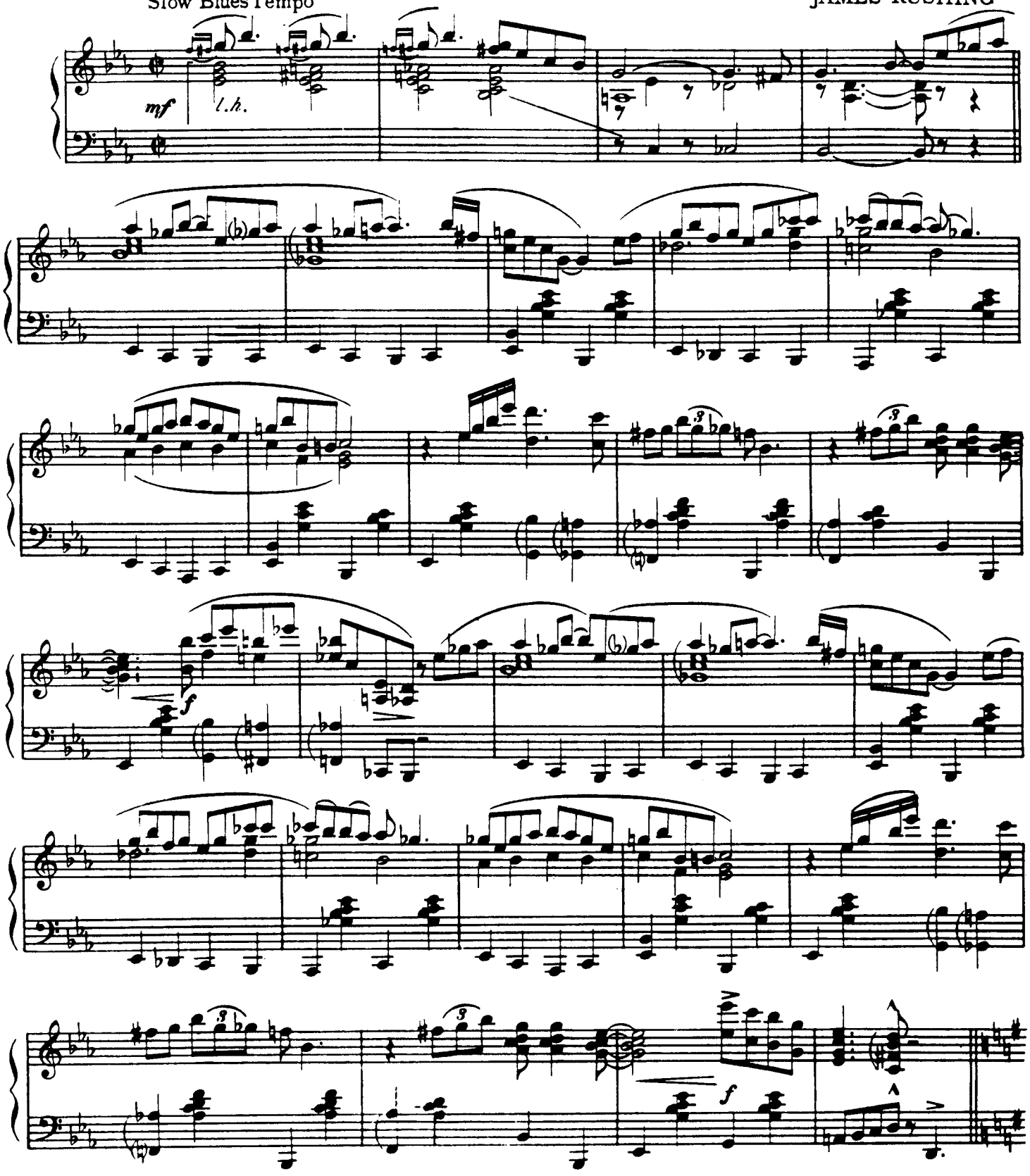

Copyright©1941 by Bregman, Vocco and Conn, Inc., 1619 Broadway, New York, N.Y.
Copyright renewed
International Copyright Secured Made in U.S.A.
All Rights Reserved Including the right of public performance for profit

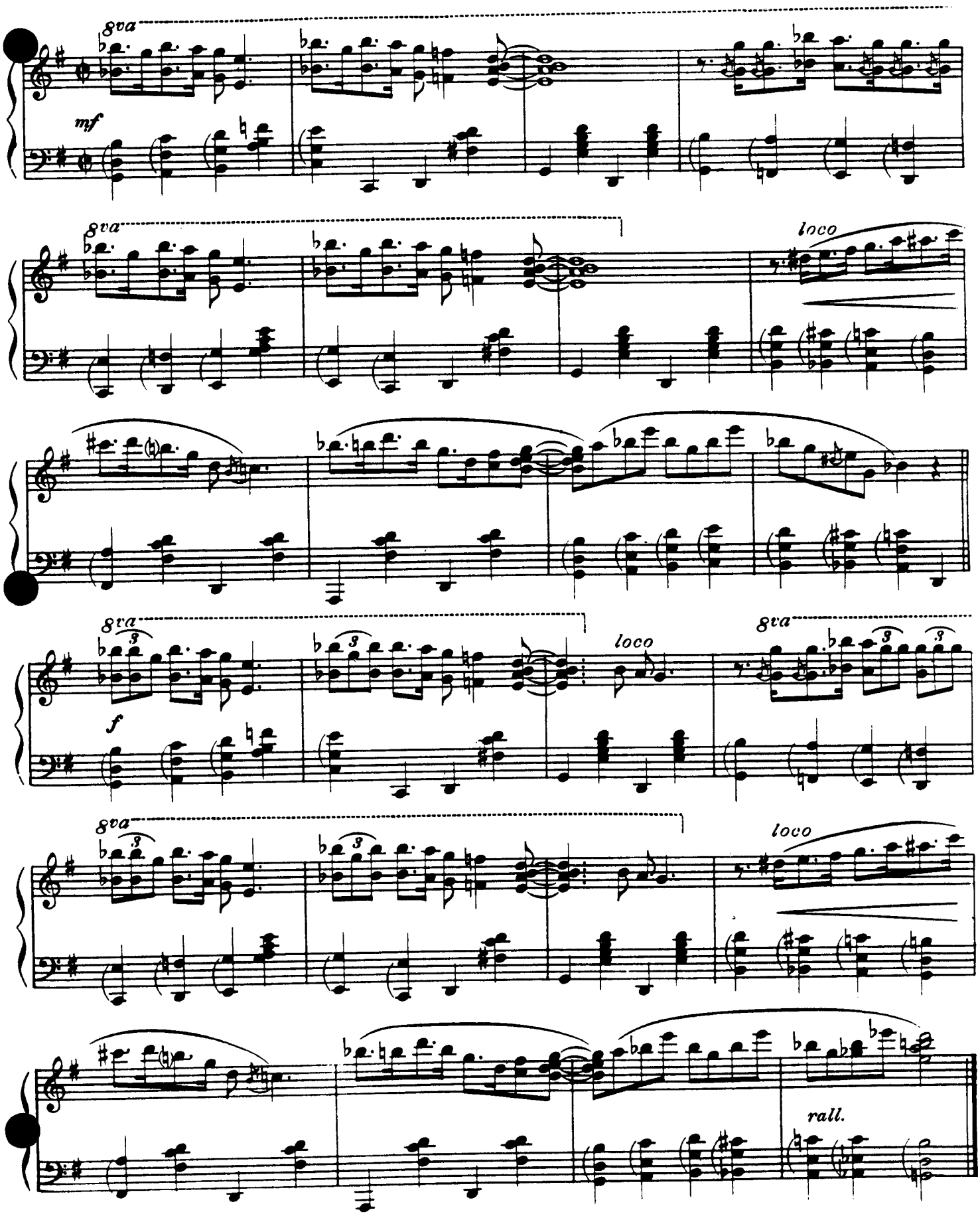
8va
mf
8va
loco
8va
loco
8va
f
8va
loco
rall.

GOOD MORNING BLUES

COUNT BASIE
ED DURHAM
JAMES RUSHING

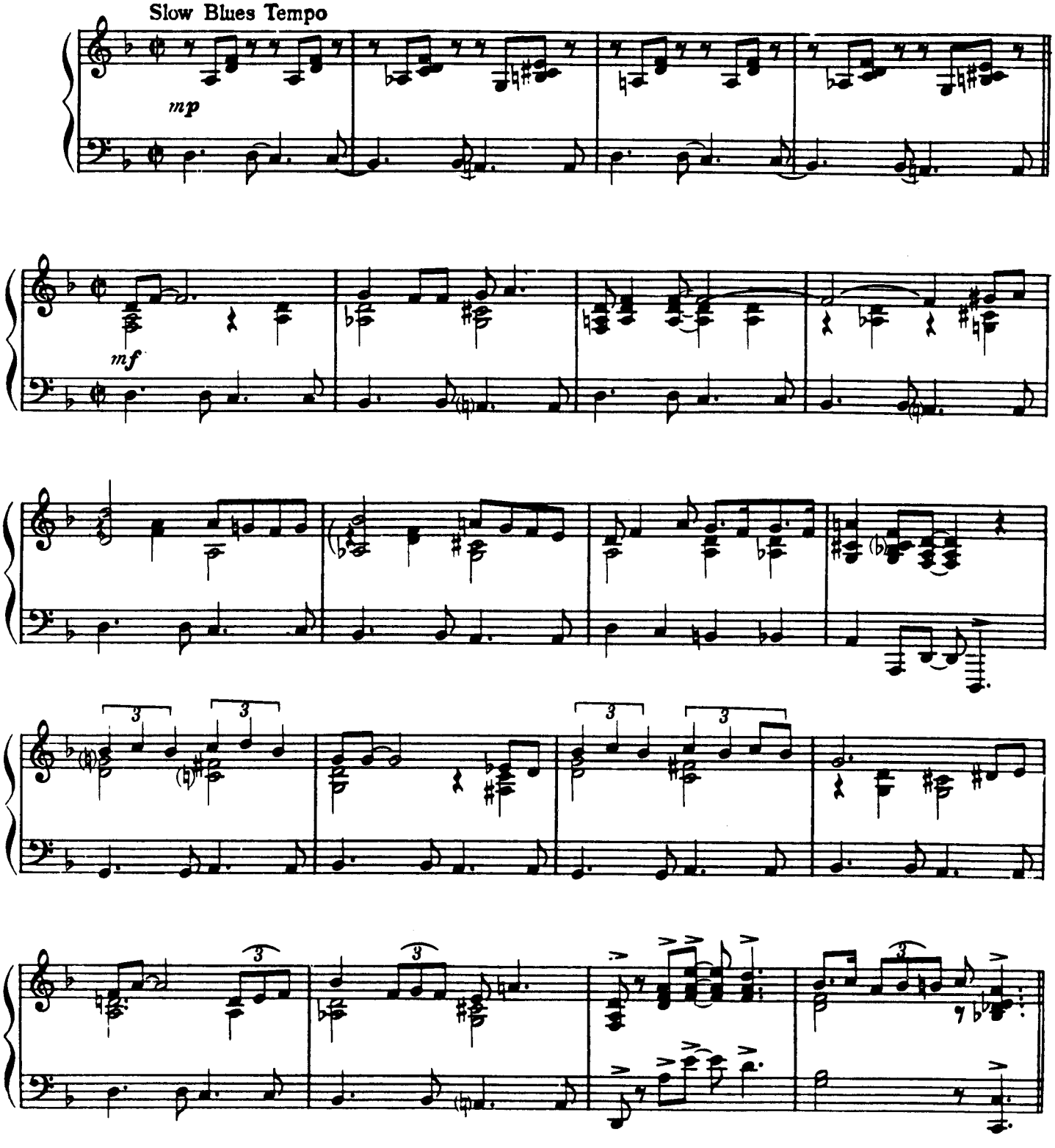

Copyright ©1938 by Bregman, Vocco and Conn, Inc., 1619 Broadway, New York, N.Y.
Copyright renewed
International Copyright Secured Made in U.S.A.
All rights reserved, including the right of public performance for profit

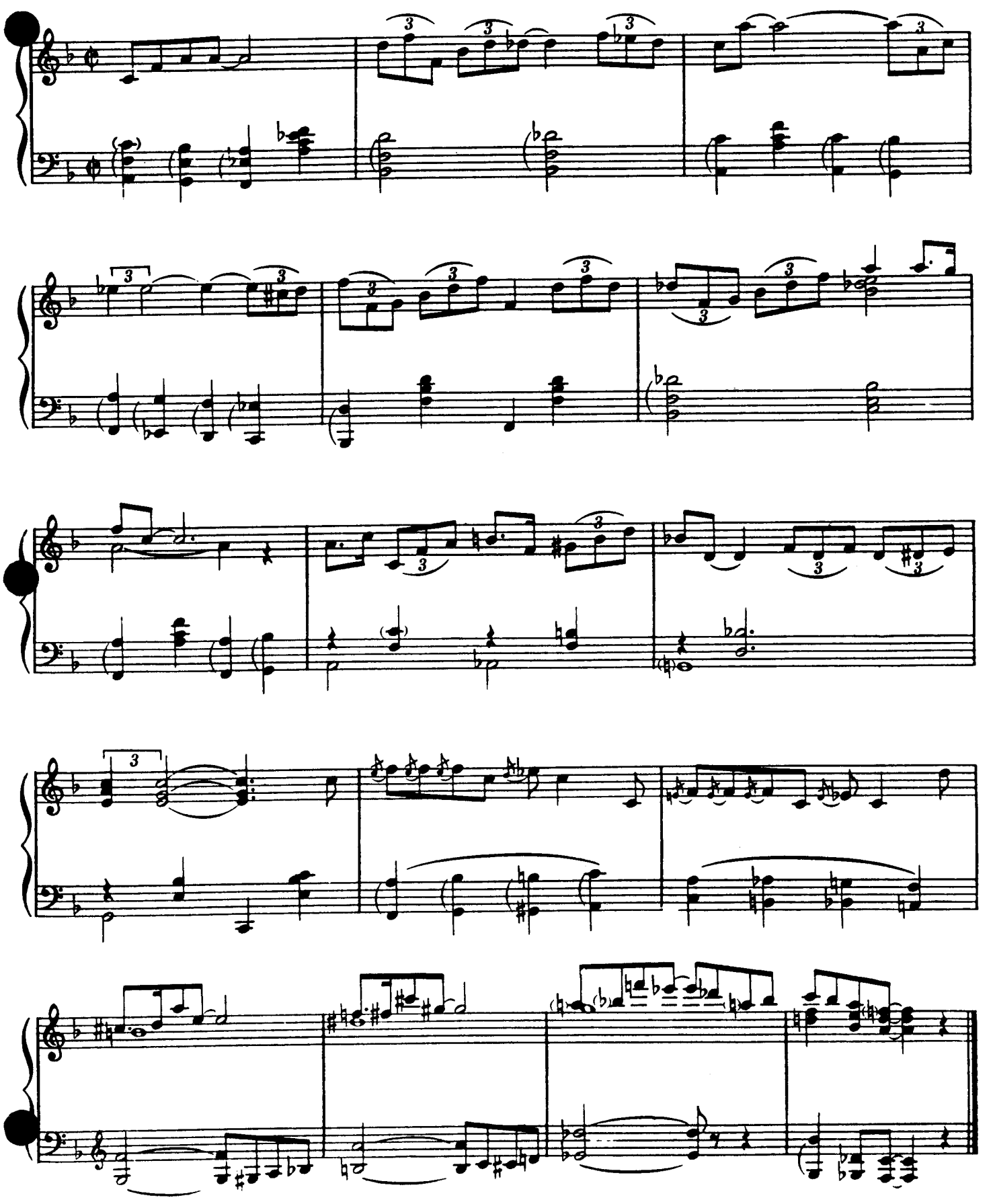

HaM 'N' EGGS

By COUNT BASIE

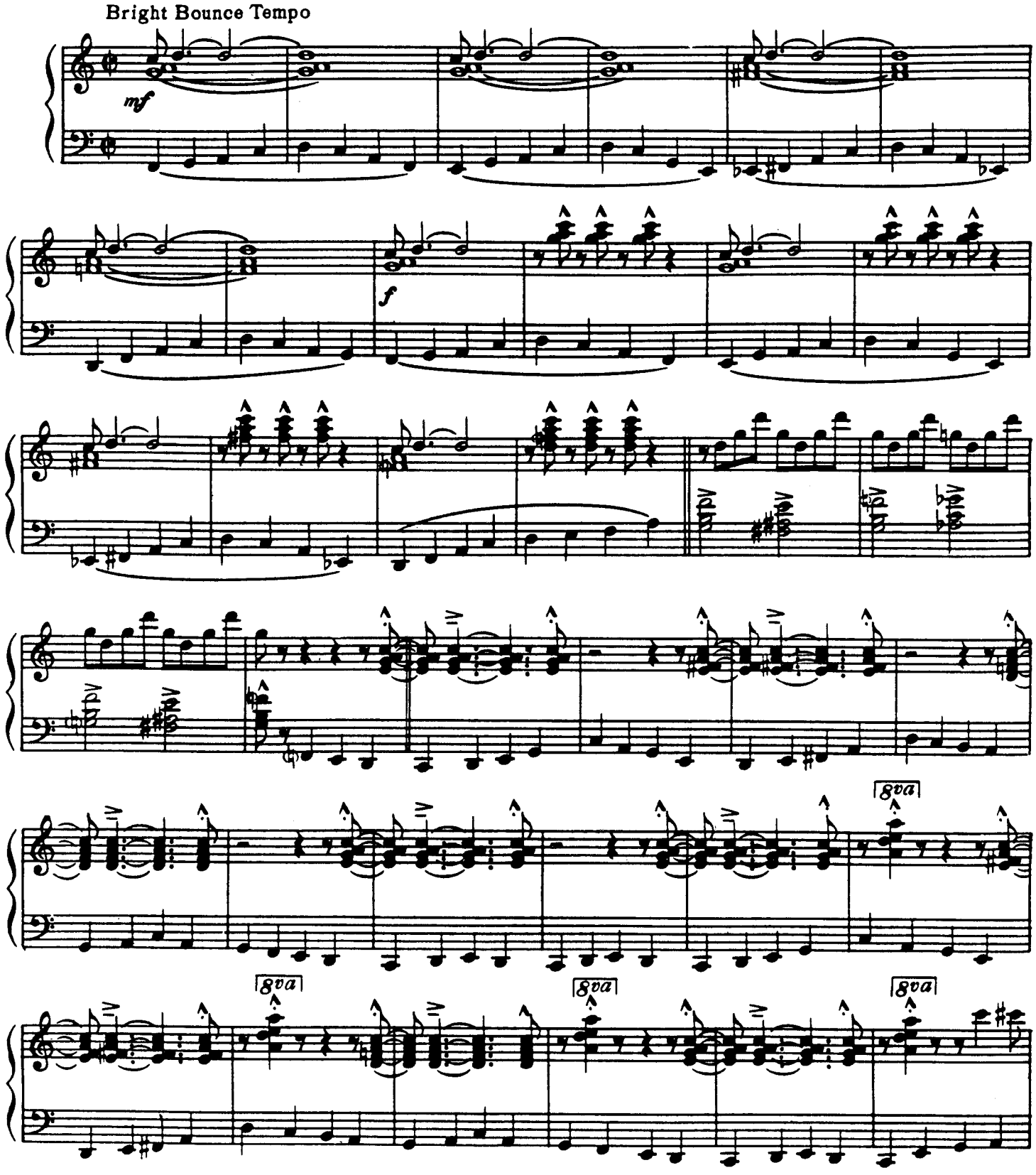

Copyright©1943 by Bregman, Vocco and Conn, Inc., 1619 Broadway, New York, N.Y.
Copyright renewed
International Copyright Secured Made in U.S.A.
All Rights Reserved Including the right of public performance for profit

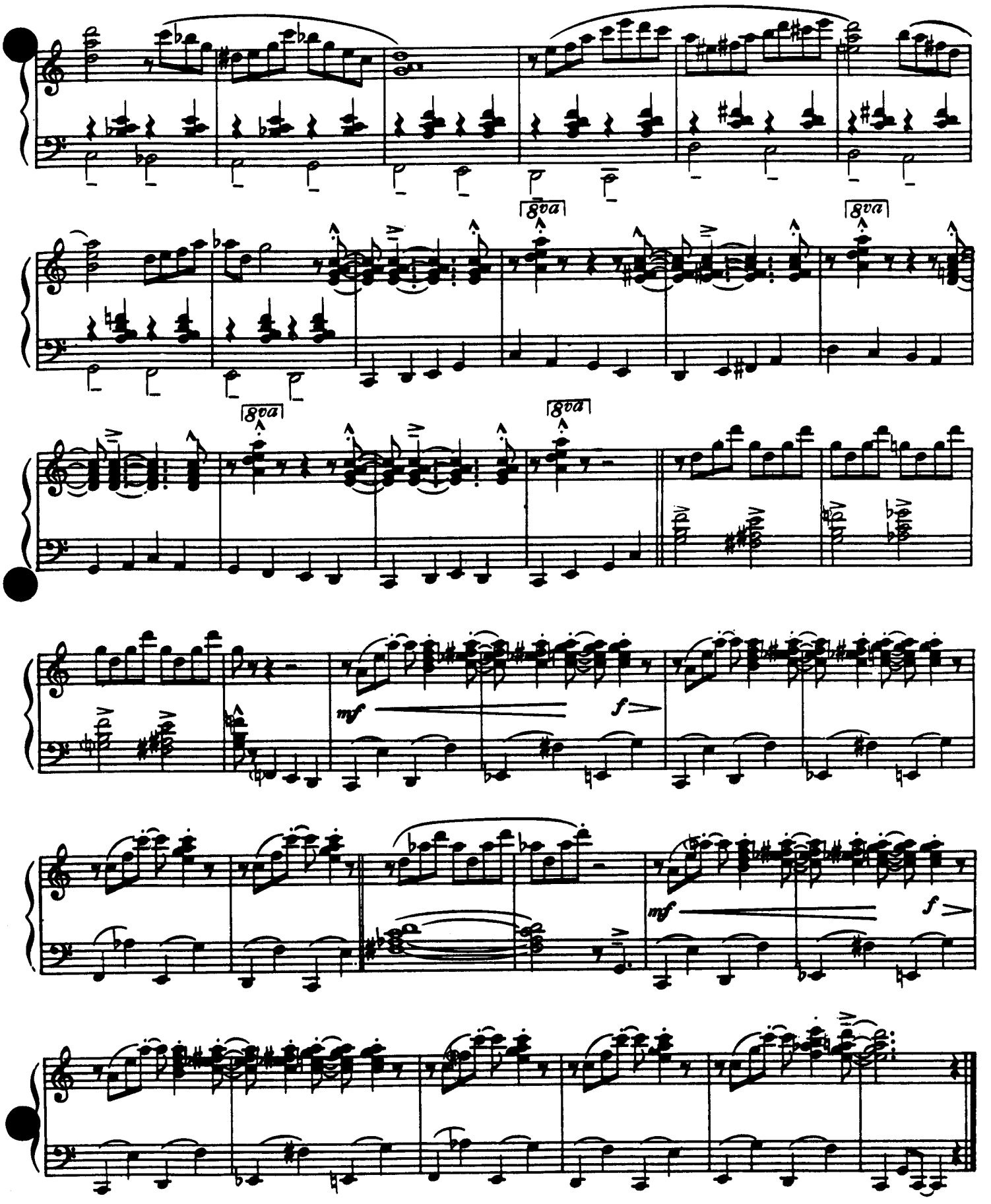
8va
8va
8va
8va
mf
f
mf
f

HARVARD BLUES

By GEORGE FRAZIER
COUNT BASIE and
TAB SMITH

Slow Blues Tempo

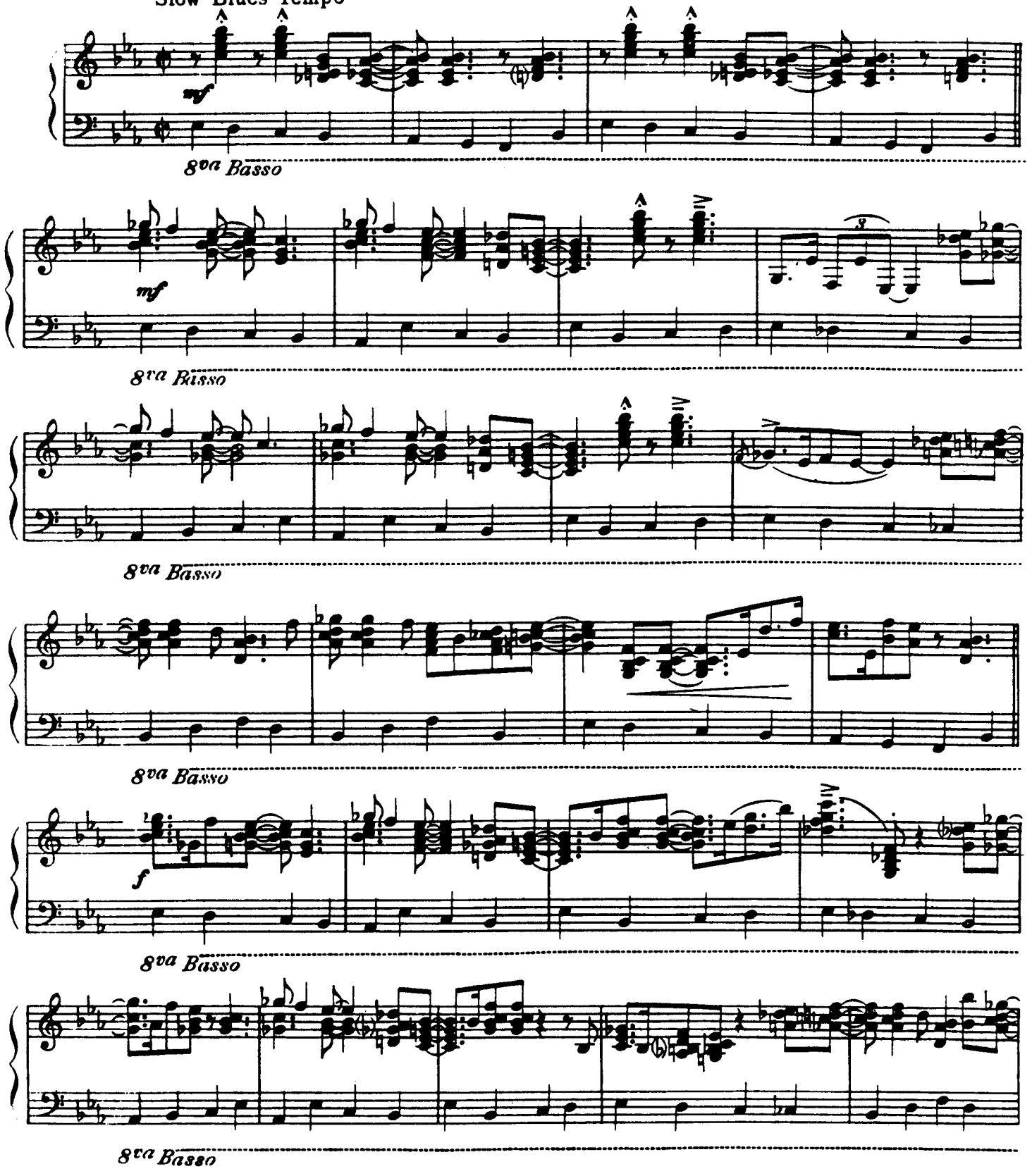

Copyright©1942 by Bregman, Vocco and Conn, Inc., 1619 Broadway, New York. N.Y.
Copyright renewed
International Copyright Secured Made in U.S.A.
All Rights Reserved Including the right of public performance for profit

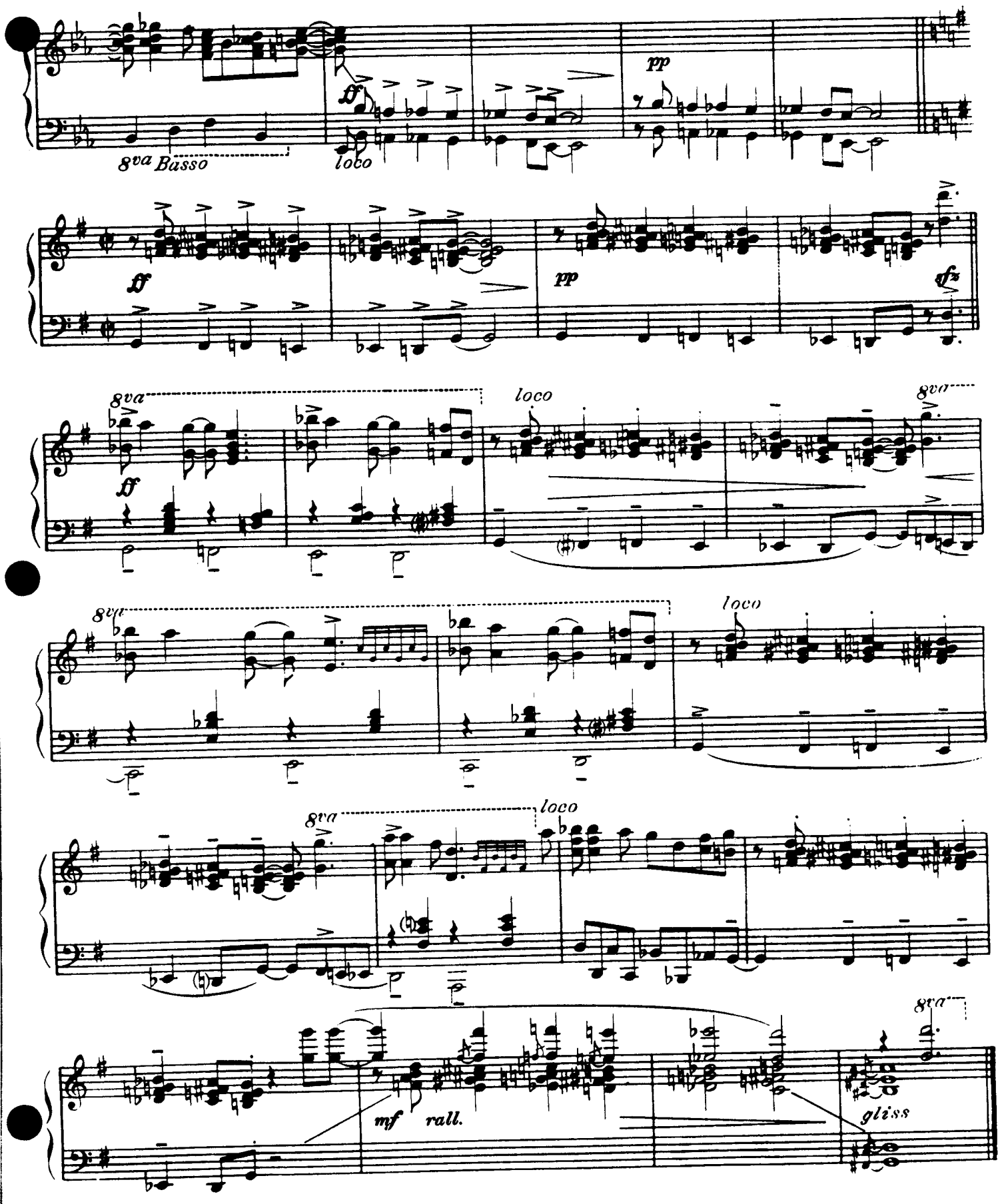
8va Basso
ff
loco
pp
ff
pp
fz
8va
ff
loco
8va
8va
loco
8va
loco
mf
rall.
8va
gliss

HOLLYWOOD JUMP

COUNT BASIE

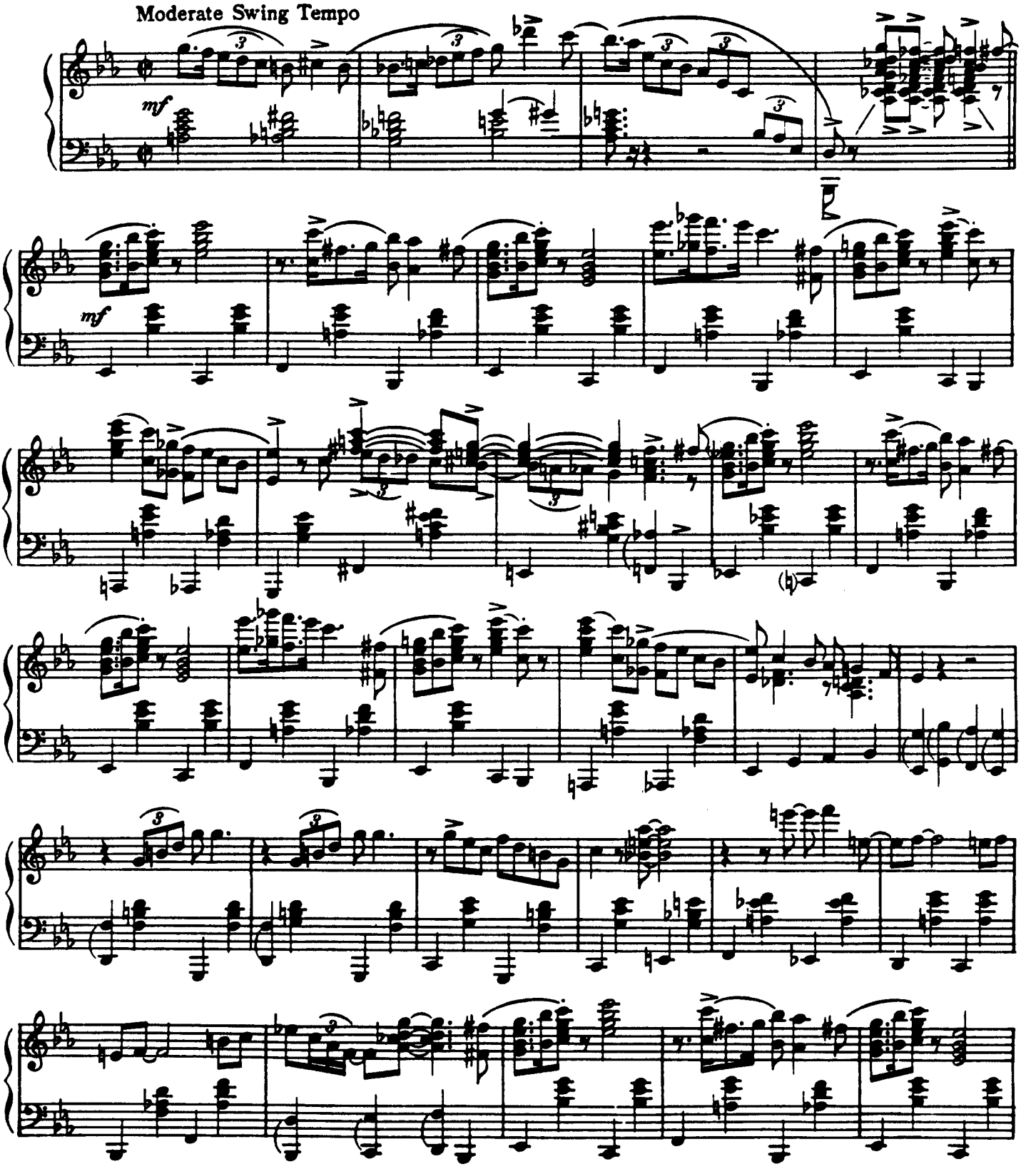

Copyright© 1940 by Bregman, Vocco and Conn, Inc., 1619 Broadway, New York, N.Y.
Copyright renewed
International Copyright Secured Made in U.S.A.
All rights reserved, including the right of public performance for profit

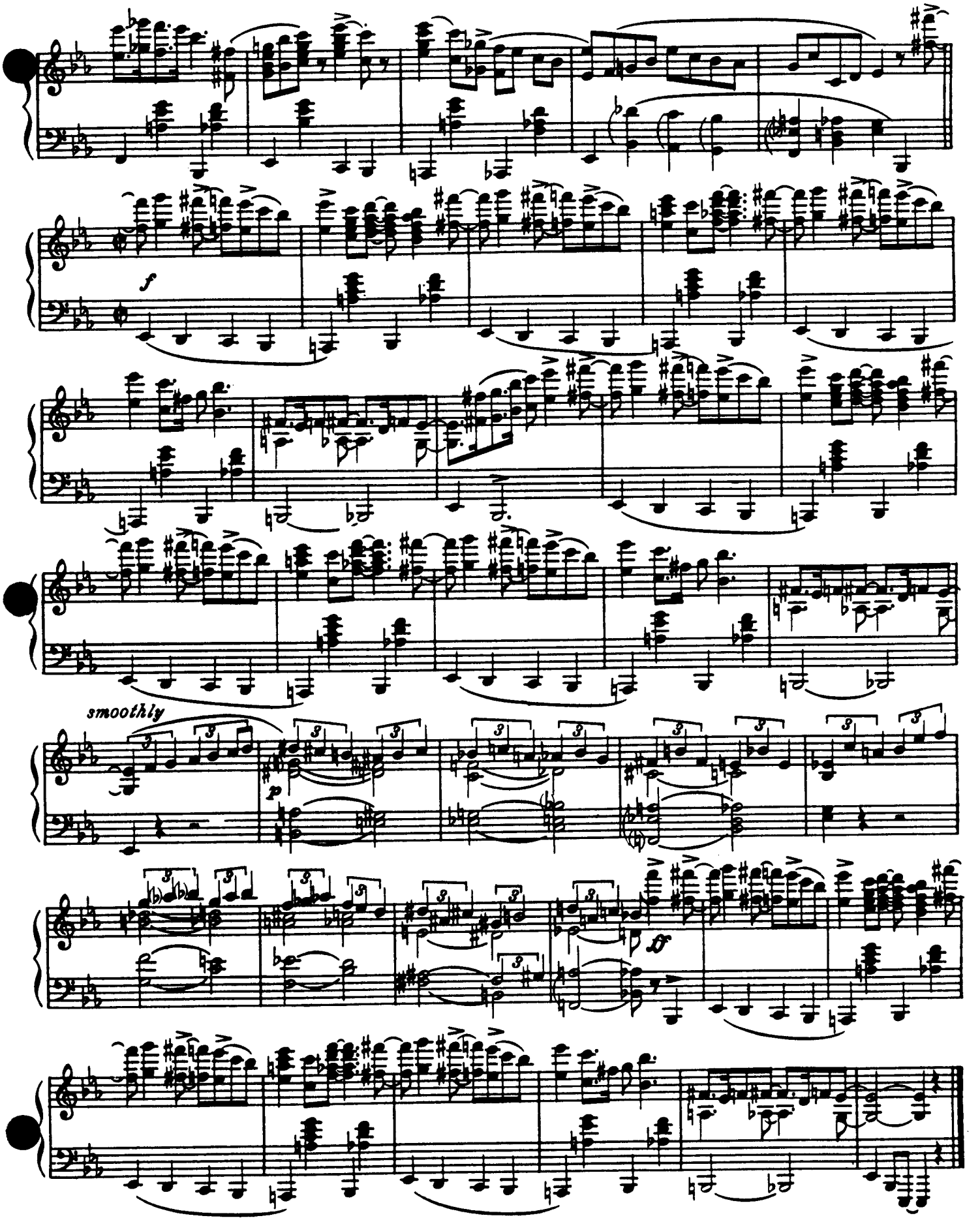
f
smoothly
p
fp

JiMMY's BLUeS

By
JIMMY RUSHING

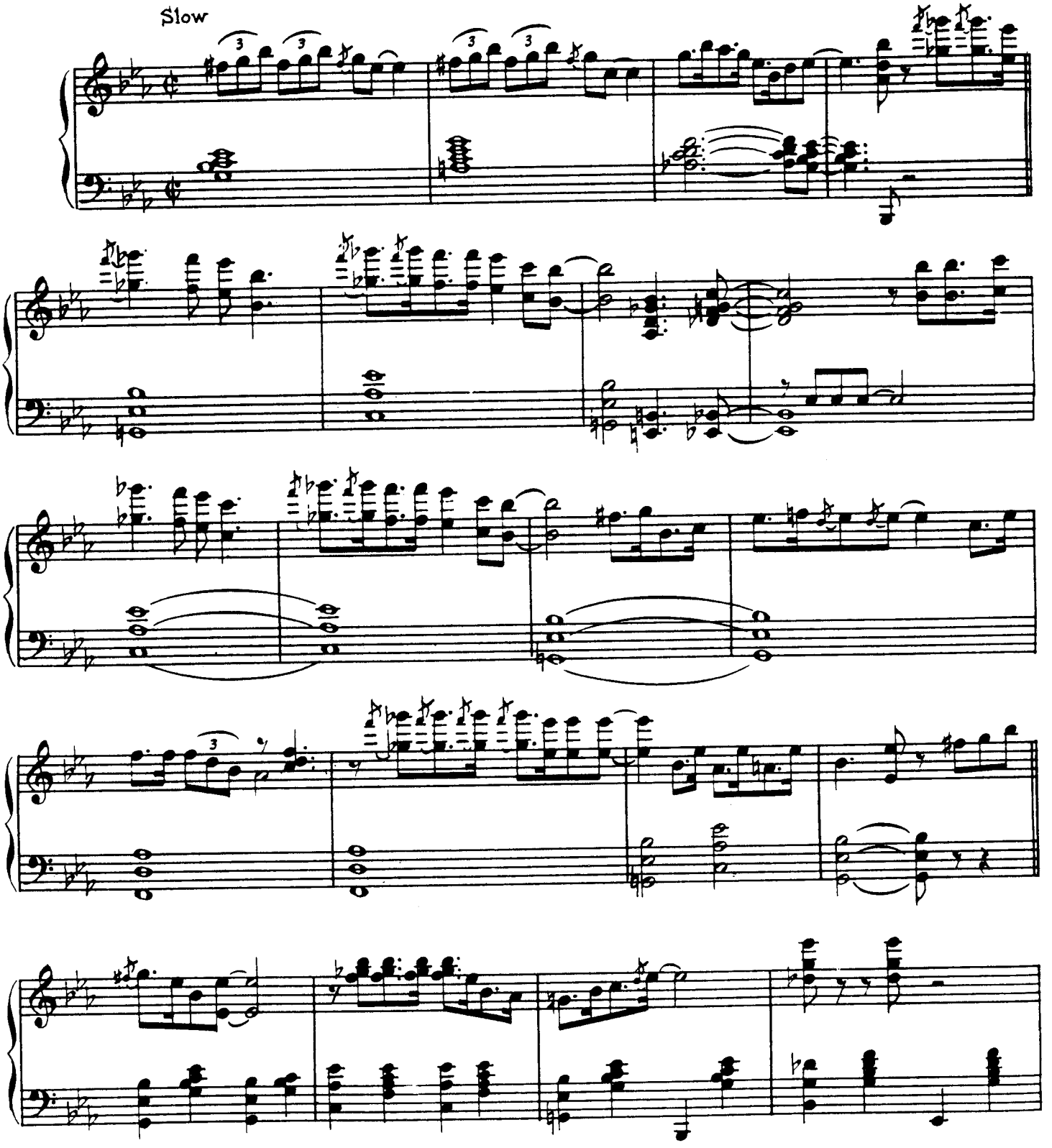

Copyright© 1945 by Bregman, Vocco and Conn, Inc., 1619 Broadway, New York, N.Y.
International Copyright Secured Made in U.S.A.
All rights reserved, including the right of public performance for profit
Any arrangement or adaptation of this composition without the consent of the owner is an infringement of copyright

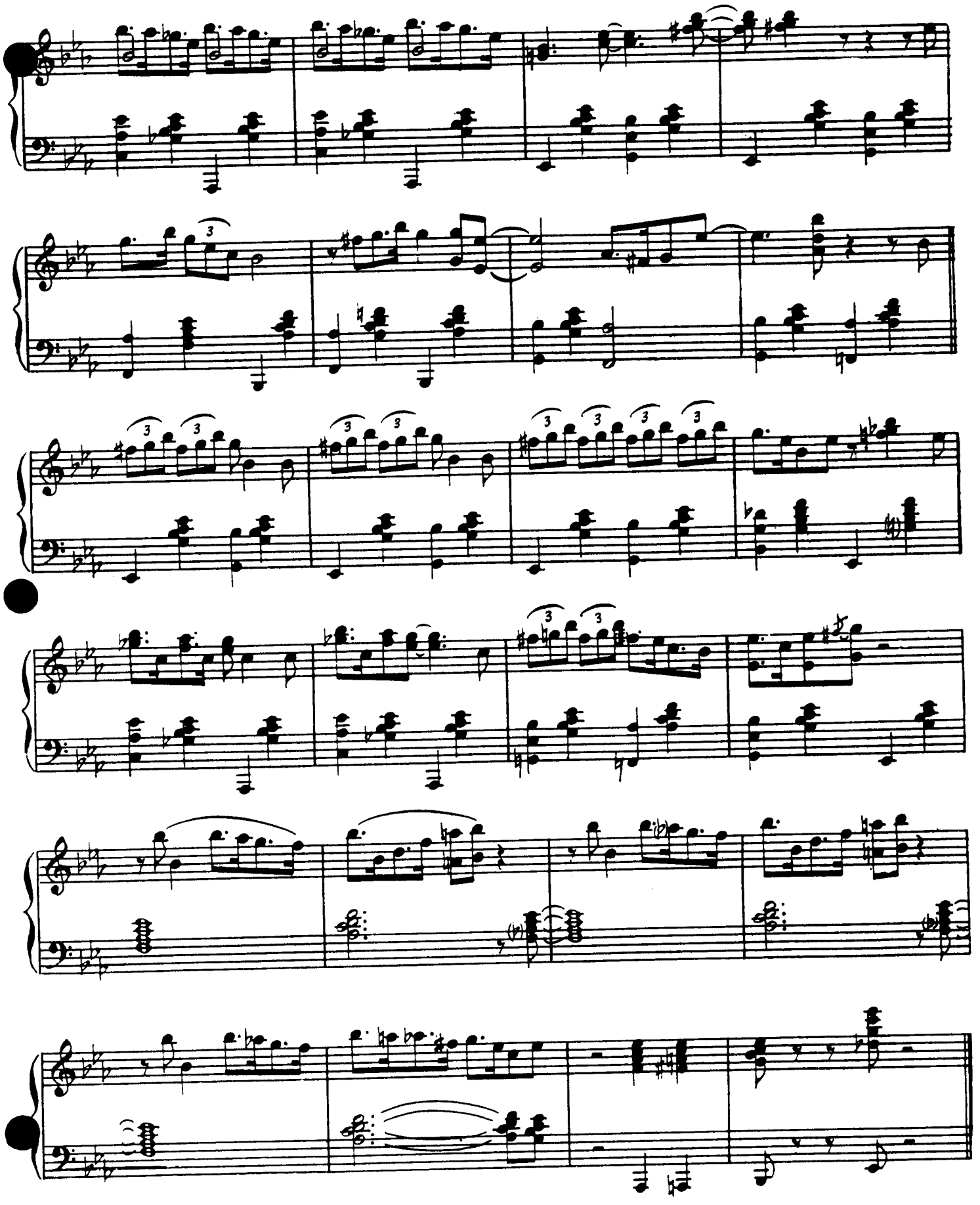

JIVE AT FIVE

By COUNT BASIE and HARRY EDISON

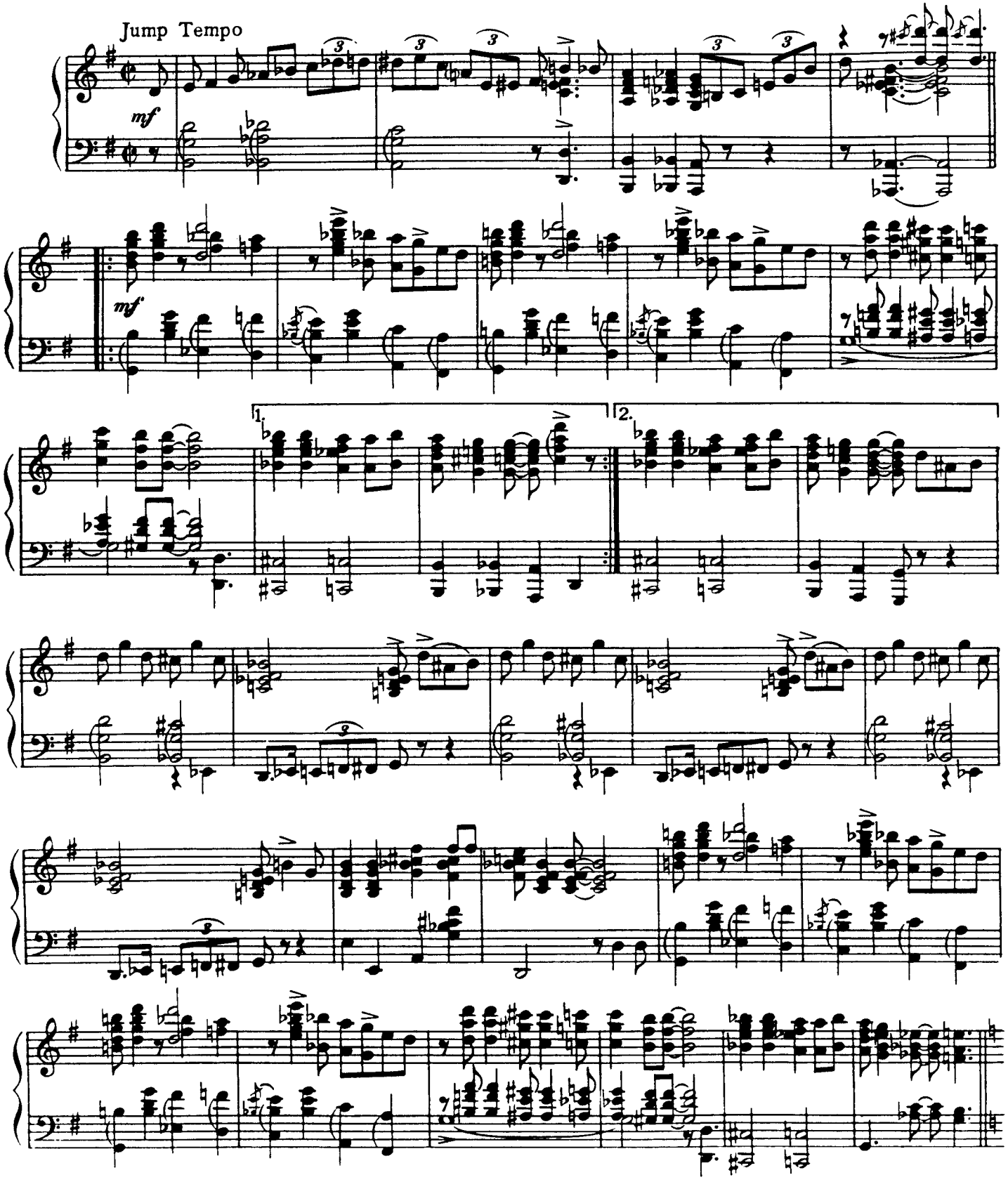

Copyright ©1941 by Bregman, Vocco and Conn, Inc., 1619 Broadway, New York, N.Y.
Copyright renewed
International Copyright Secured Made in U.S.A.
All Rights Reserved Including the right of public performance for profit

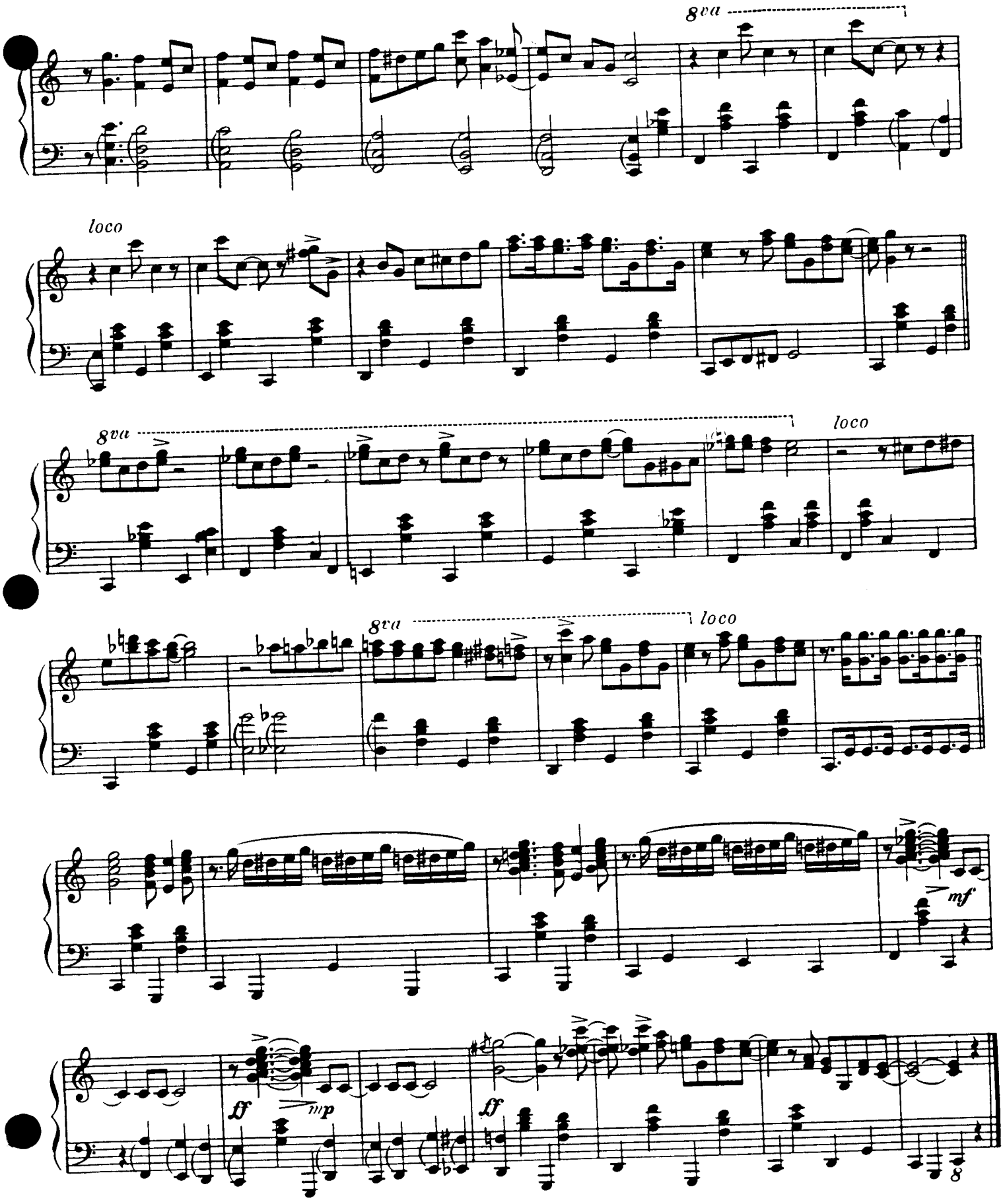
8va
loco
8va
loco
8va
loco
mf
ff
mp
ff
8

JUMP FOR ME

By
COUNT BASIE

Jump

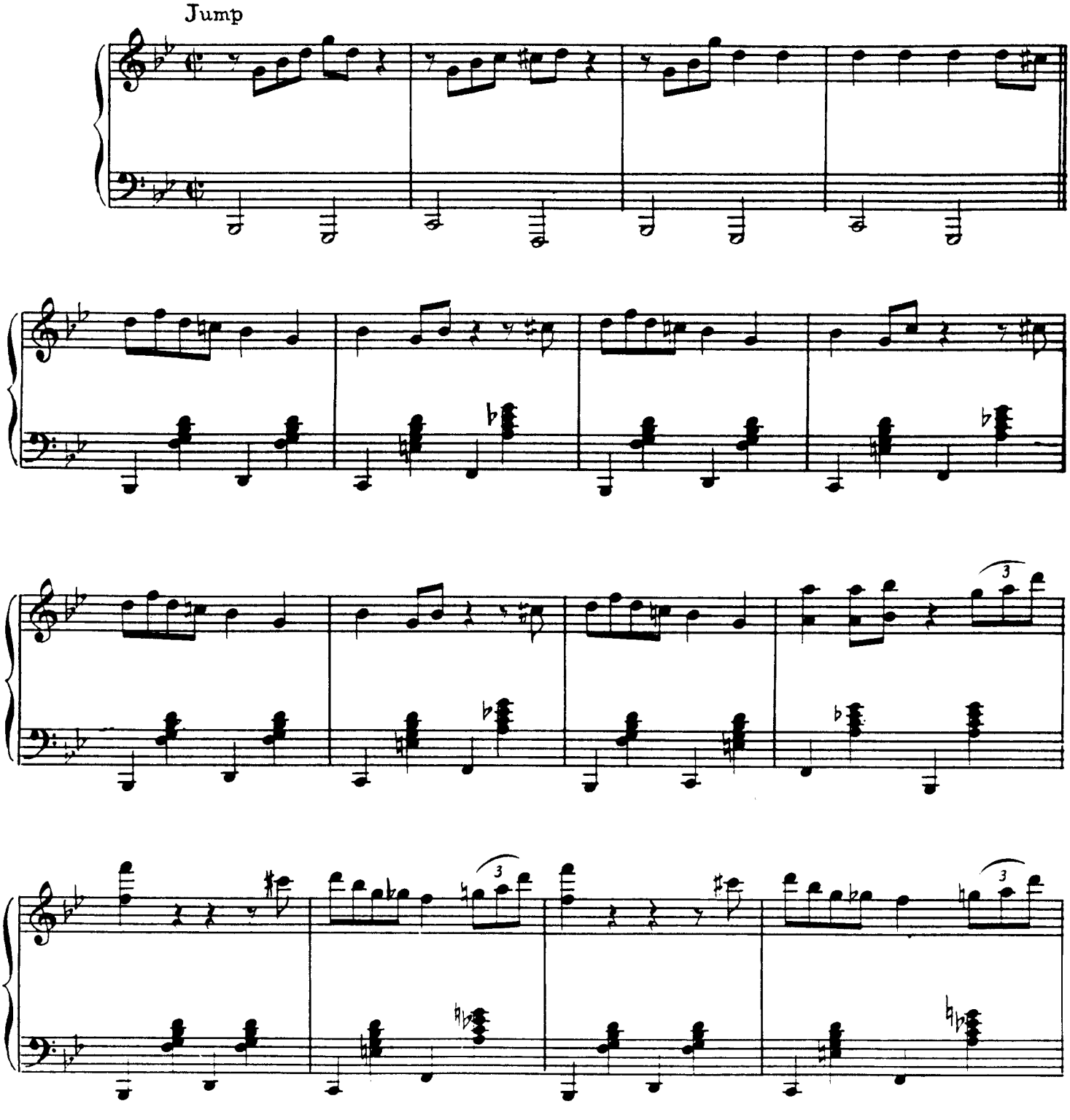

Copyright ©1939,1945 by Bregman, Vocco and Conn, Inc., 1619 Broadway, New York, N.Y.
International Copyright Secured Made in U.S.A.
All rights reserved, including the right of public performance for profit
Any arrangement or adaptation of this composition without the consent of the owner is an infringement of copyright

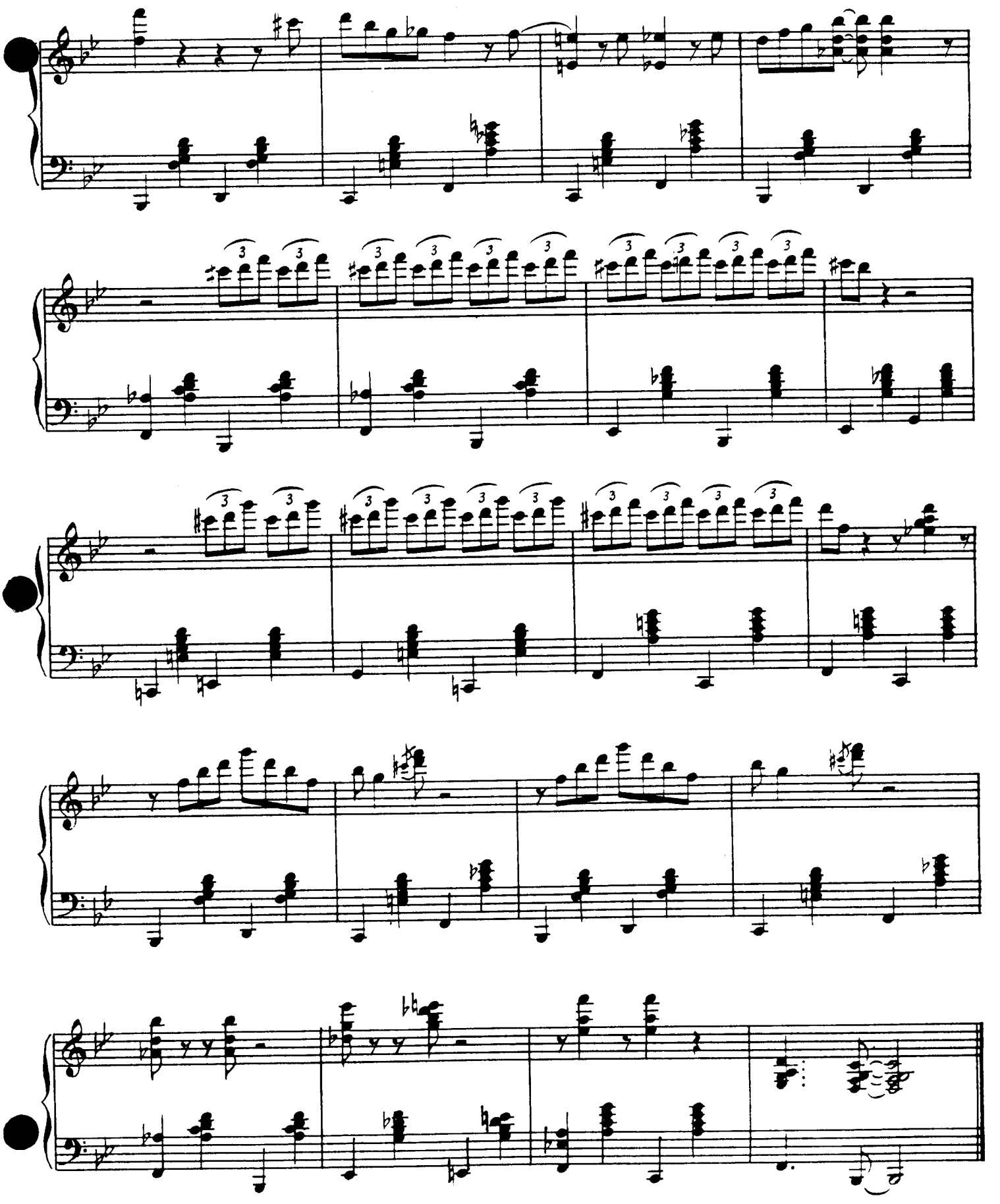

JUMPIN' AT THE WOODSIDE

COUNT BASIE

Moderately Bright Swing Tempo

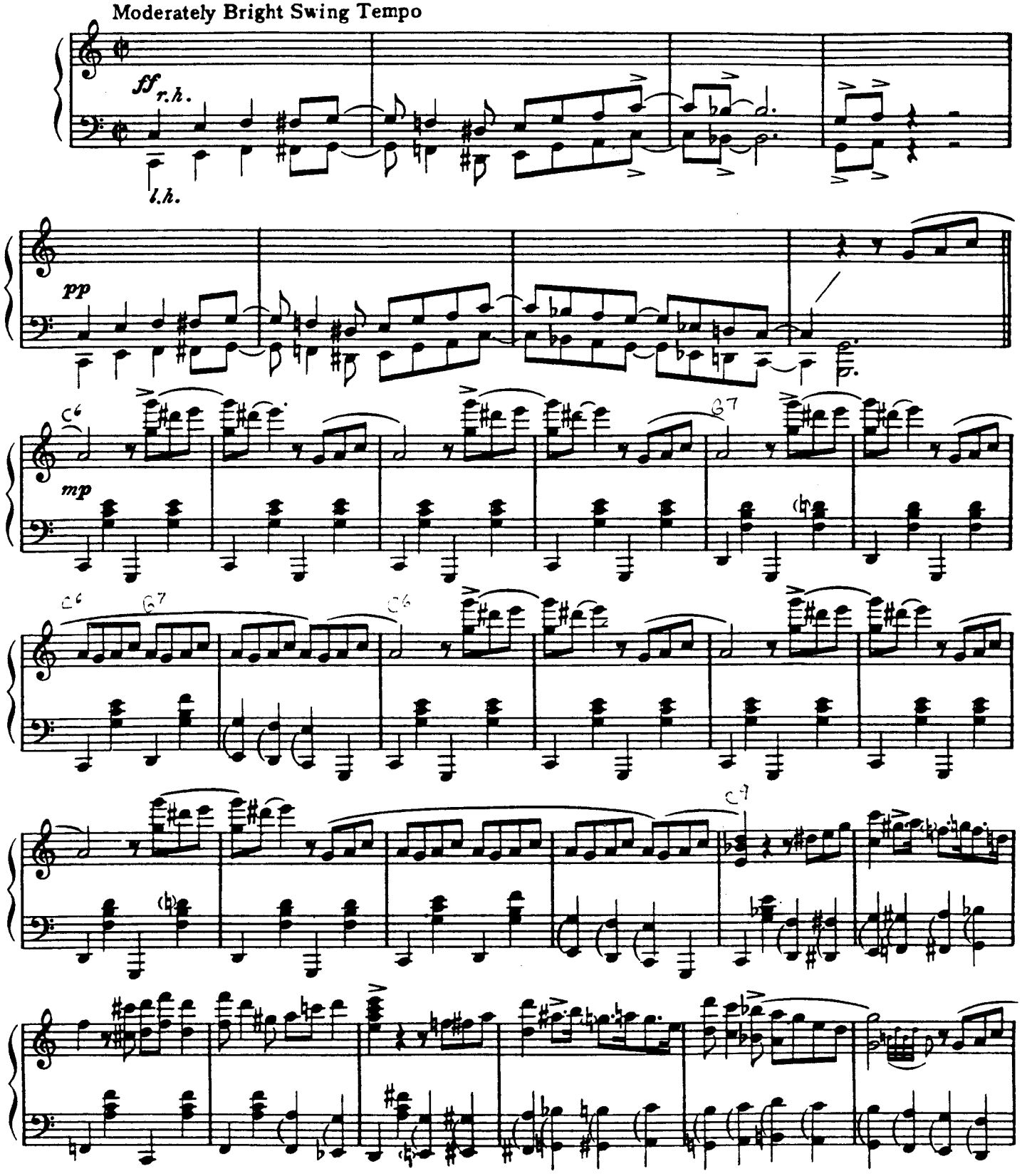

Copyright©1938 by Bregman, Vocco and Conn, Inc., 1619 Broadway, New York, N.Y.
Copyright renewed
International Copyright Secured Made in U.S.A.
All rights reserved, including the right of public performance for profit

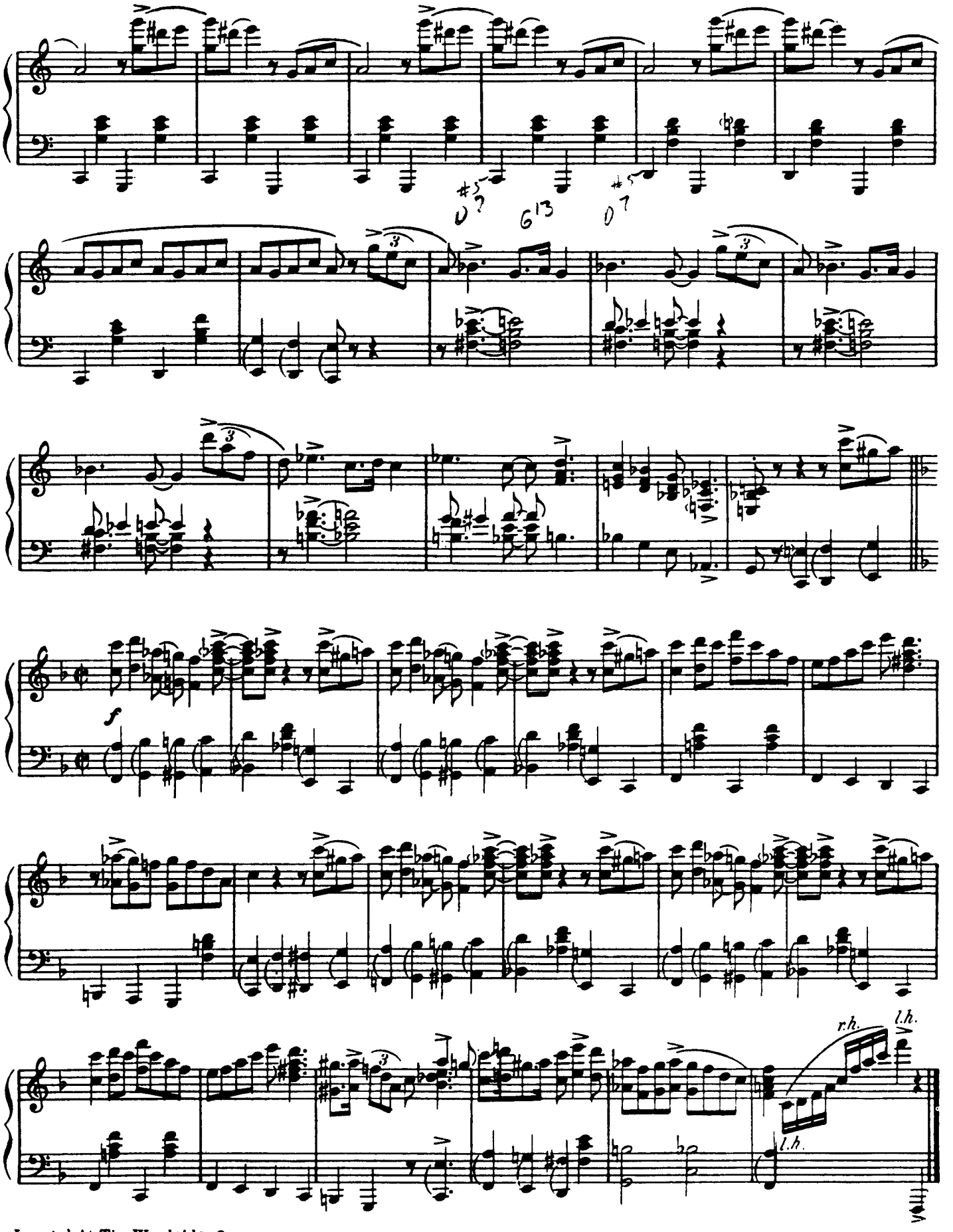
D7
G13
D7
f
r.h.
l.h.
l.h.

JUMPIN' FOR MARIA

By COUNT BASIE
FREDDIE GREEN

Bounce

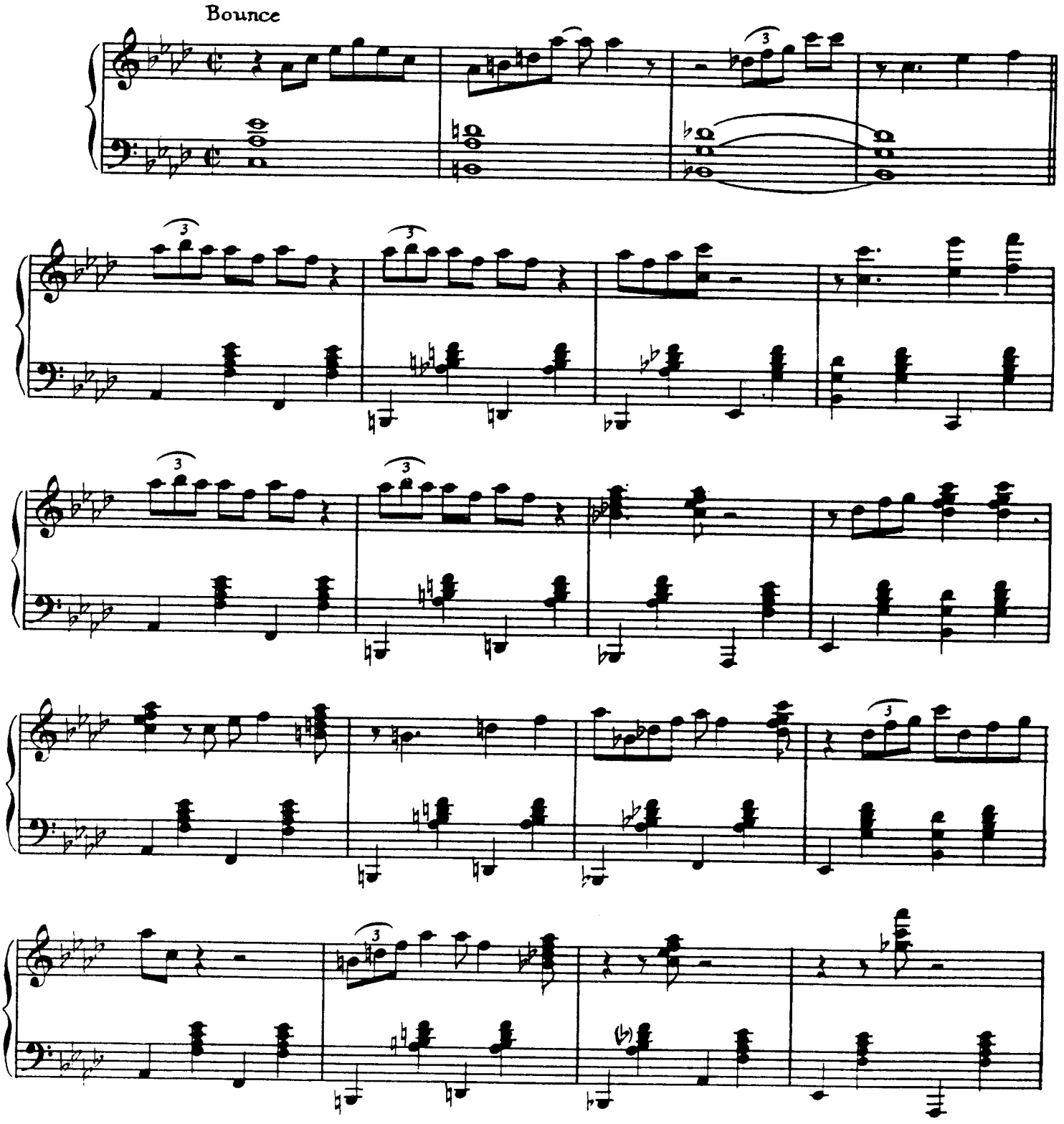

Copyright ©1944 by Bregman, Vocco and Conn, Inc., 1619 Broadway, New York, N.Y.
Copyright renewed
International Copyright Secured Made in U.S.A.
All rights reserved, including the right of public performance for profit
Any arrangement or adaptation of this composition without the consent of the owner is an infringement of copyright

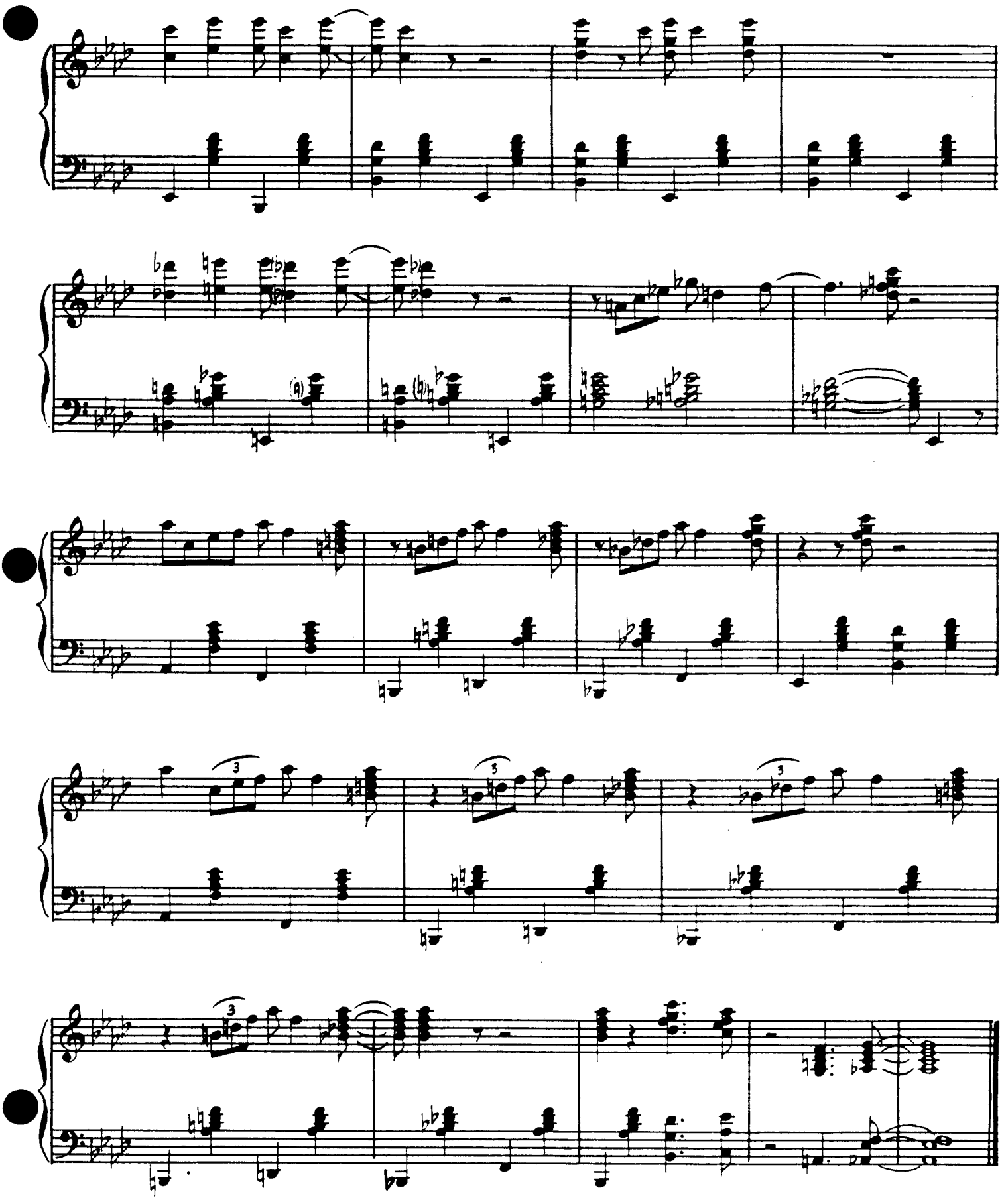

KaNSAS CITY STRIDE

By
DICKIE WELLS

Bounce

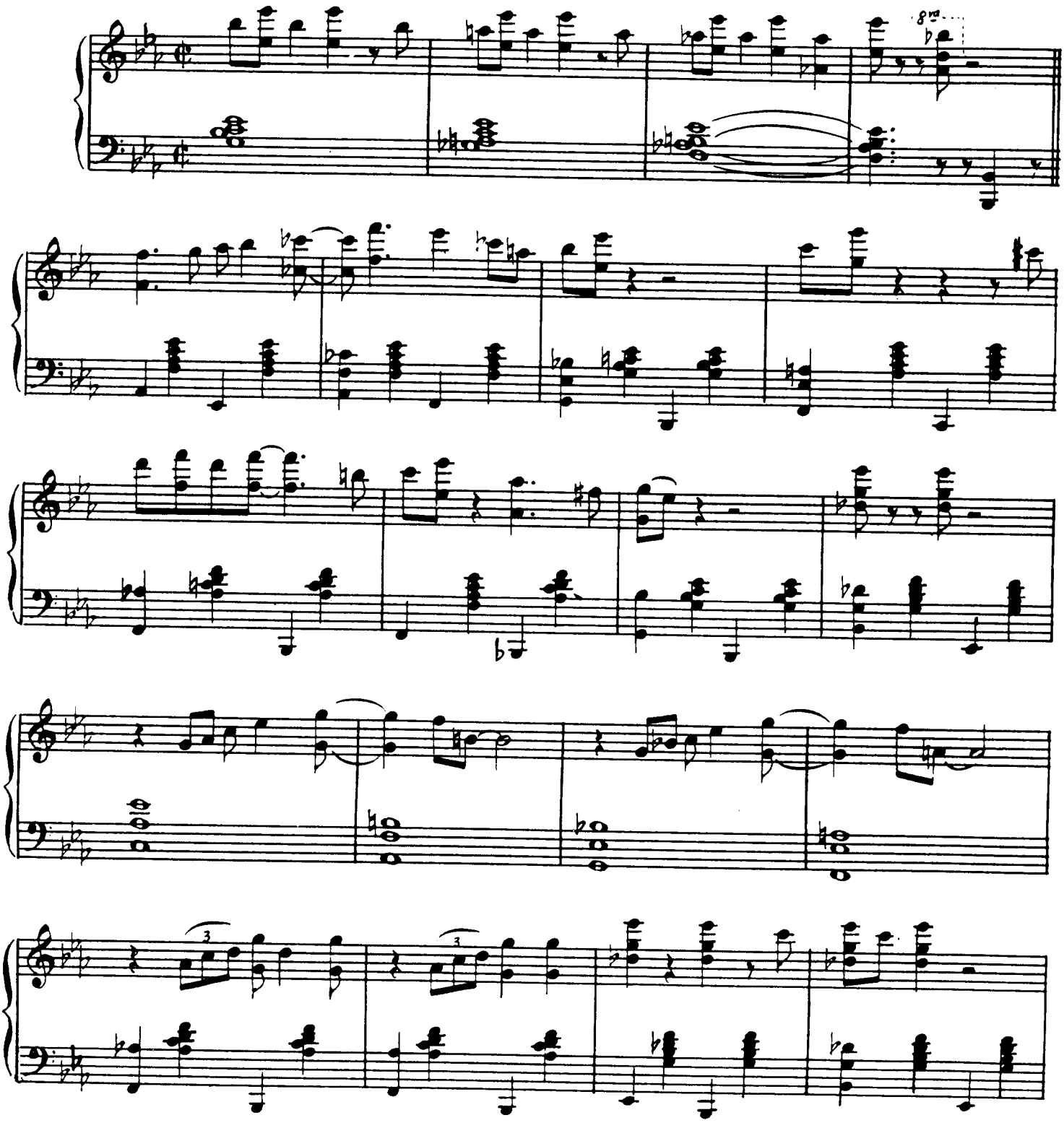

Copyright ©1944 by Bregman, Vocco and Conn, Inc., 1619 Broadway, New York, N.Y.
Copyright renewed
International Copyright Secured Made in U.S.A.
All rights reserved, Including the right of public performance for profit
Any arrangement or adaptation of this composition without the consent of the owner is an infringement of copyright

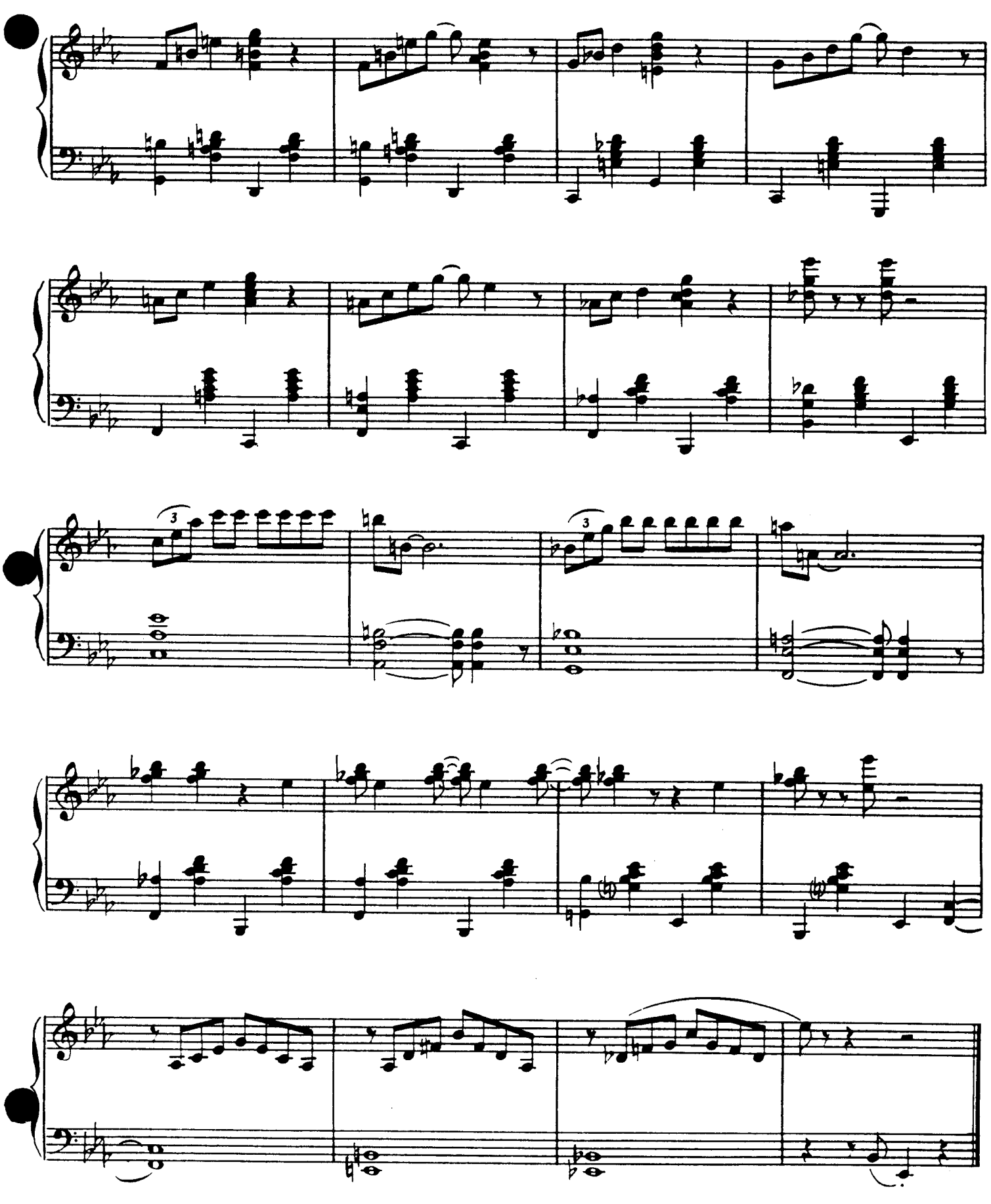

LET Me SEE

By COUNT BASIE
HARRY EDISON

Bright Tempo

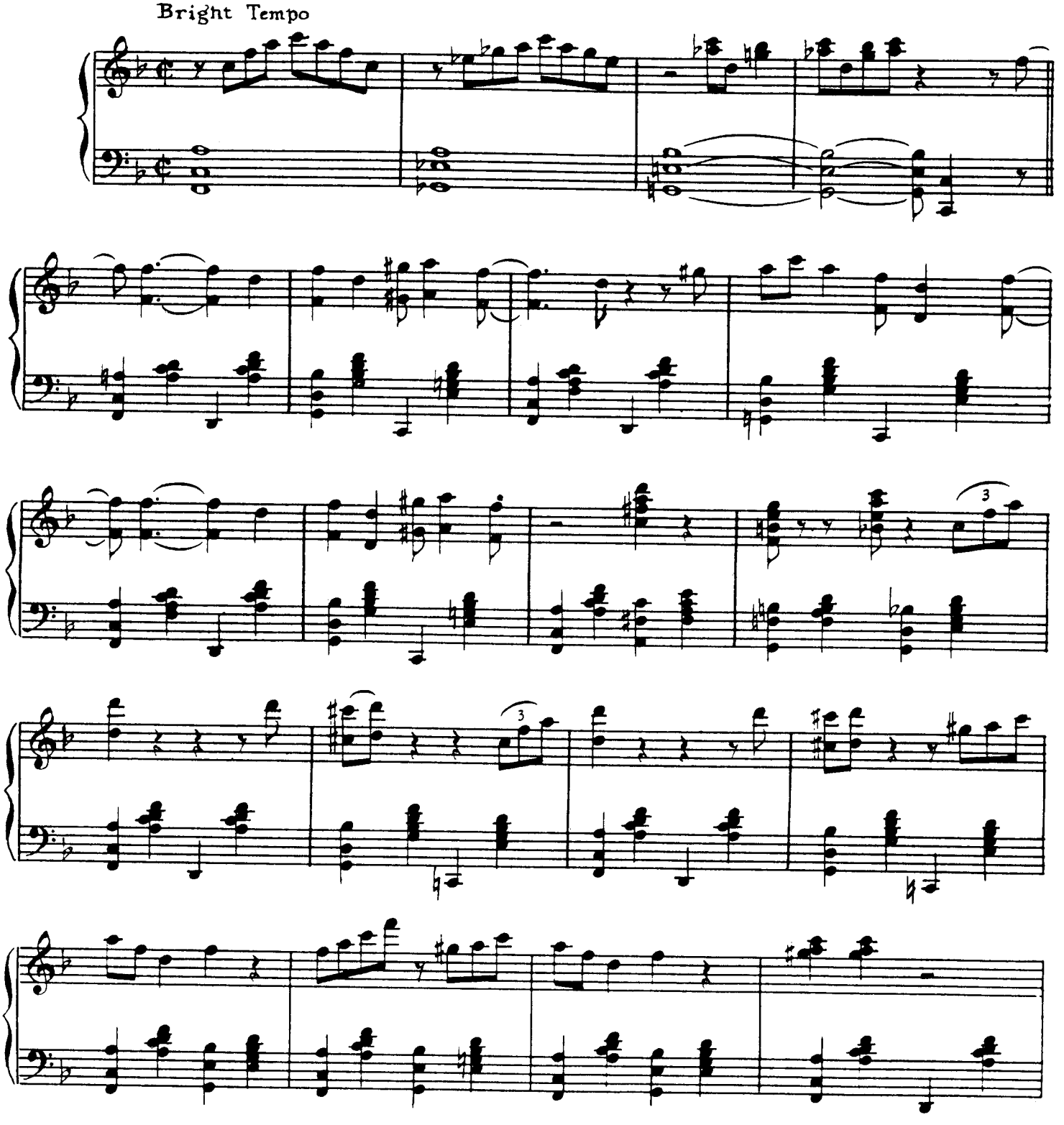

Copyright ©1941, 1945 by Bregman, Vocco and Conn, Inc., 1619 Broadway, New York, N.Y.
International Copyright Secured Made in U.S.A.
All rights reserved, including the right of public performance for profit
Any arrangement or adaptation of this composition without the consent of the owner is an infringement of copyright

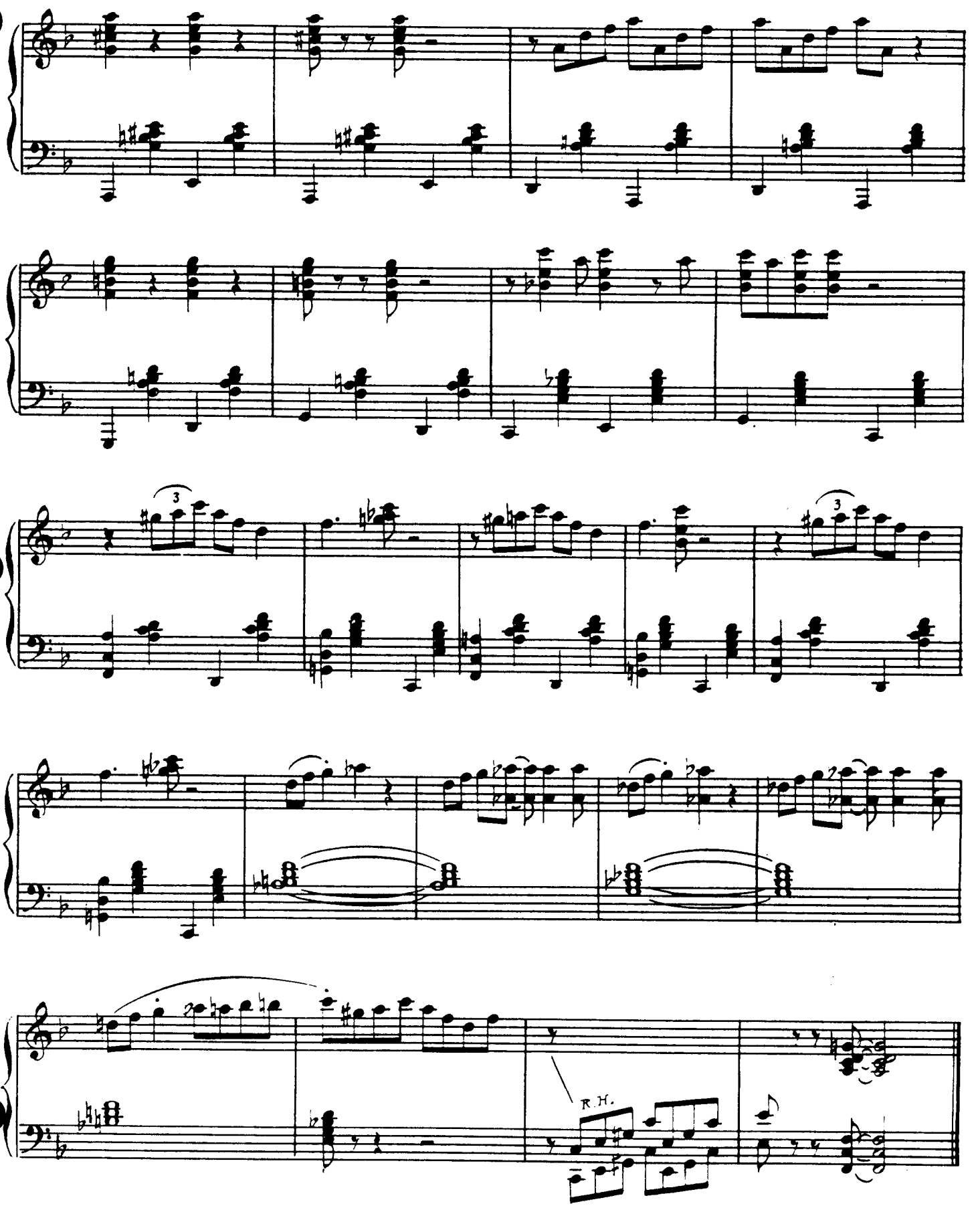
3
3
R.H.

LET'S JUMP

By
AL KILLIAN

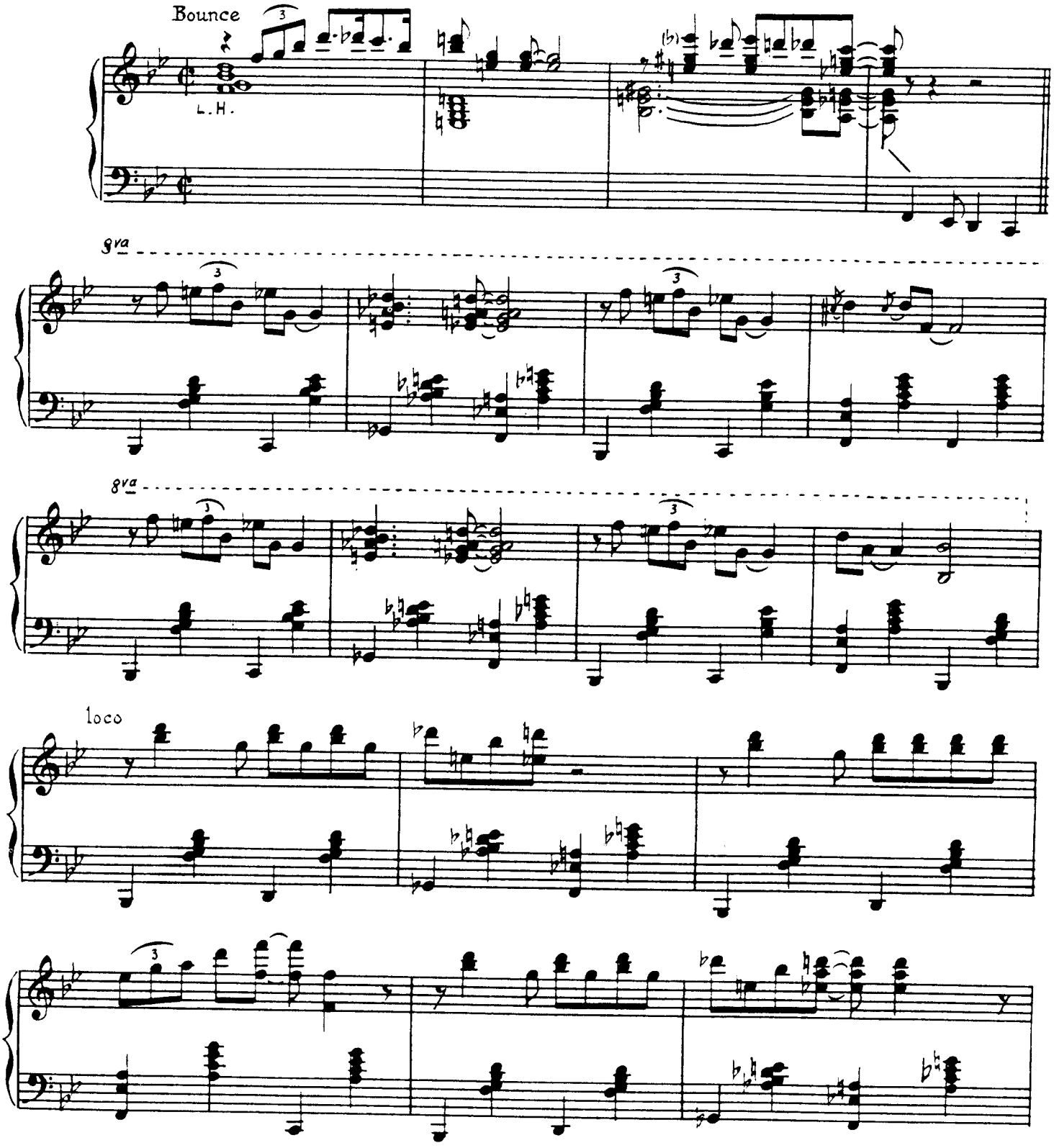

Copyright©1944 by Bregman, Vocco and Conn, Inc., 1619 Broadway, New York, N.Y.
Copyright renewed
International Copyright Secured Made in U.S.A.
All rights reserved, including the right of public performance for profit
Any arrangement or adaptation of this composition without the consent of the owner is an infringement of copyright

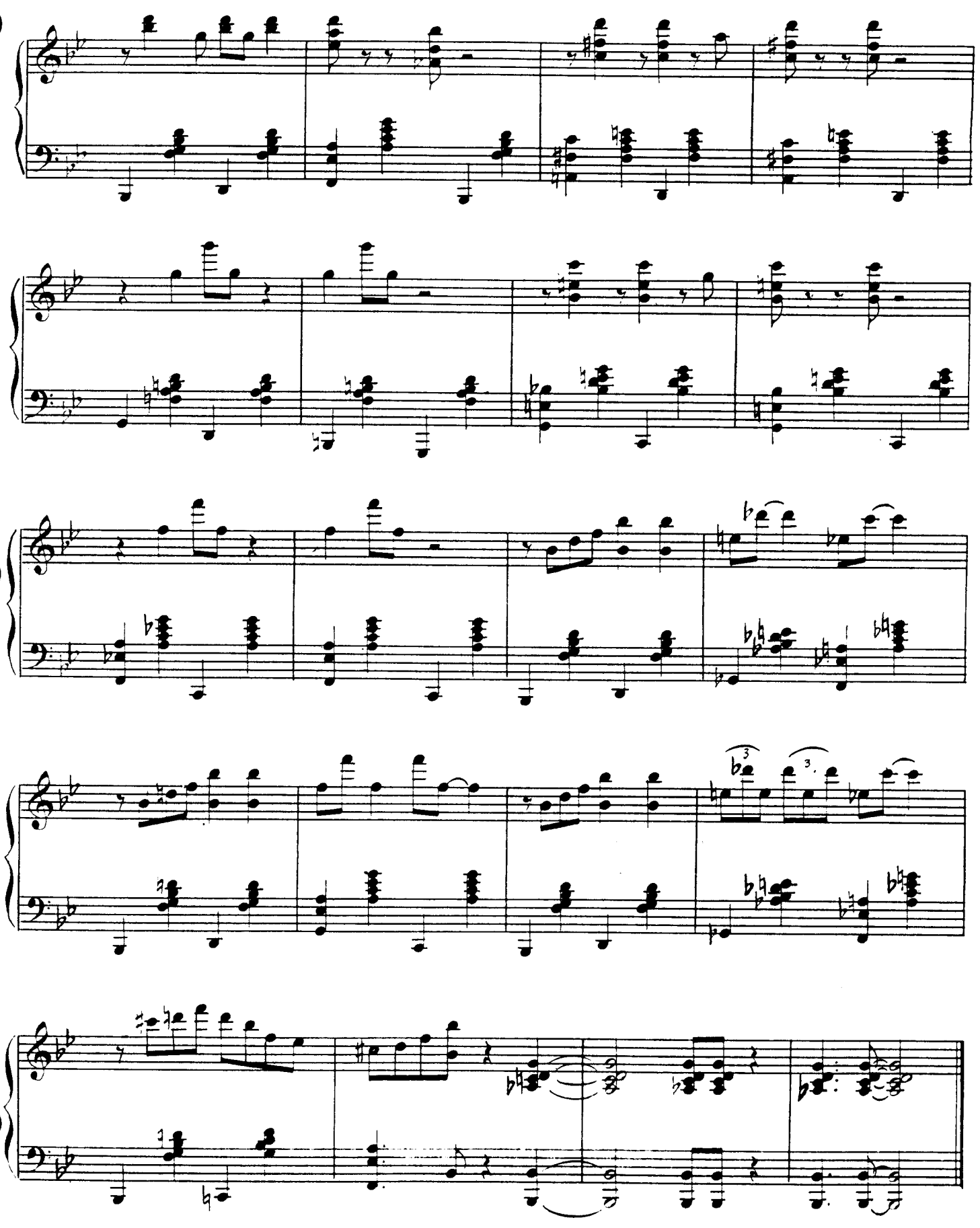

LOVE JUMPED OUT

By
BUCK CLAYTON

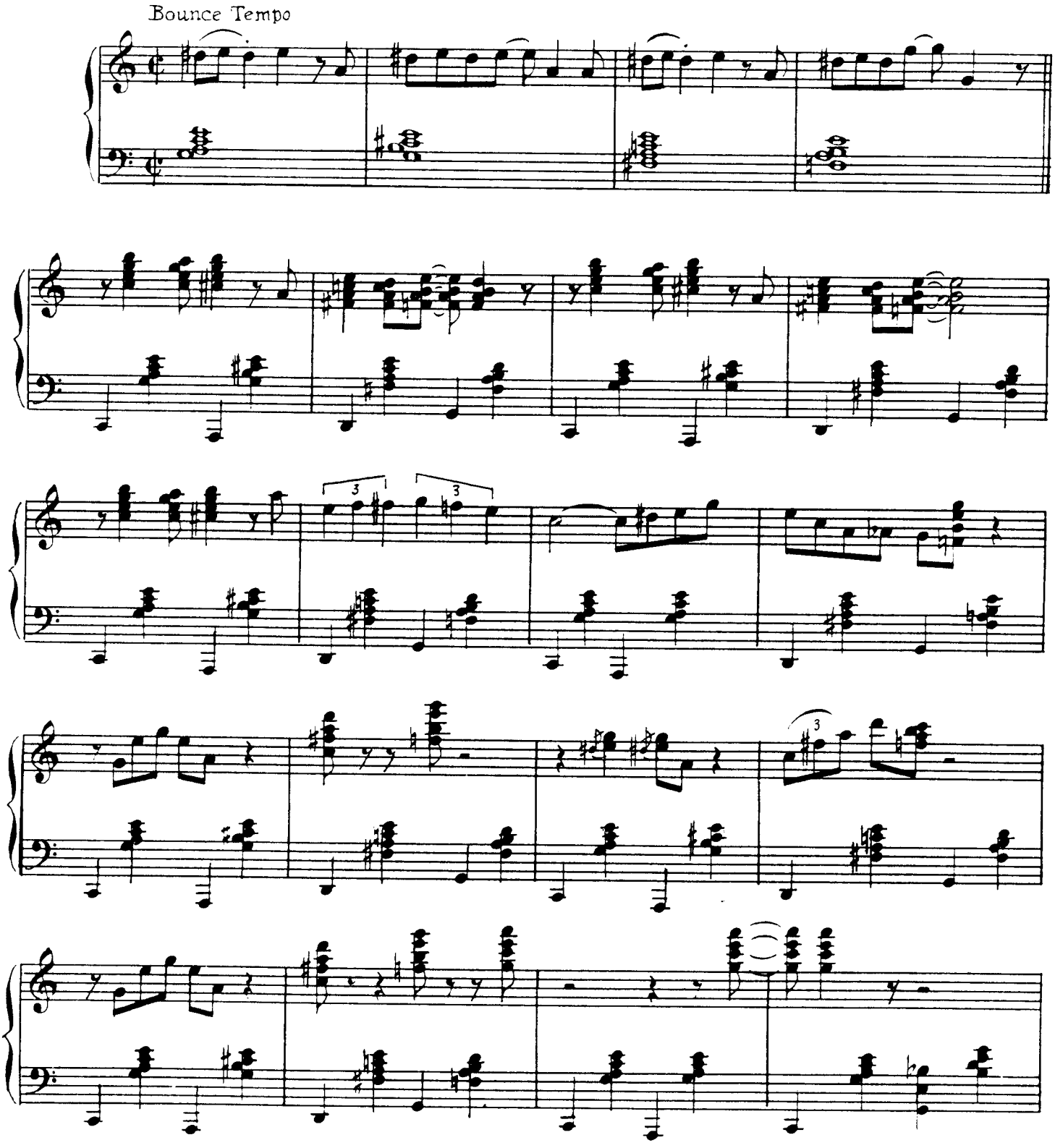

Copyright ©1941, 1943 by Bregman, Vocco and Conn, Inc., 1619 Broadway, New York, N.Y.
Copyright renewed
International Copyright Secured Made in U.S.A.
All rights reserved, including the right of public performance for profit
Any arrangement or adaptation of this composition without the consent of the owner is an infringement of copyright

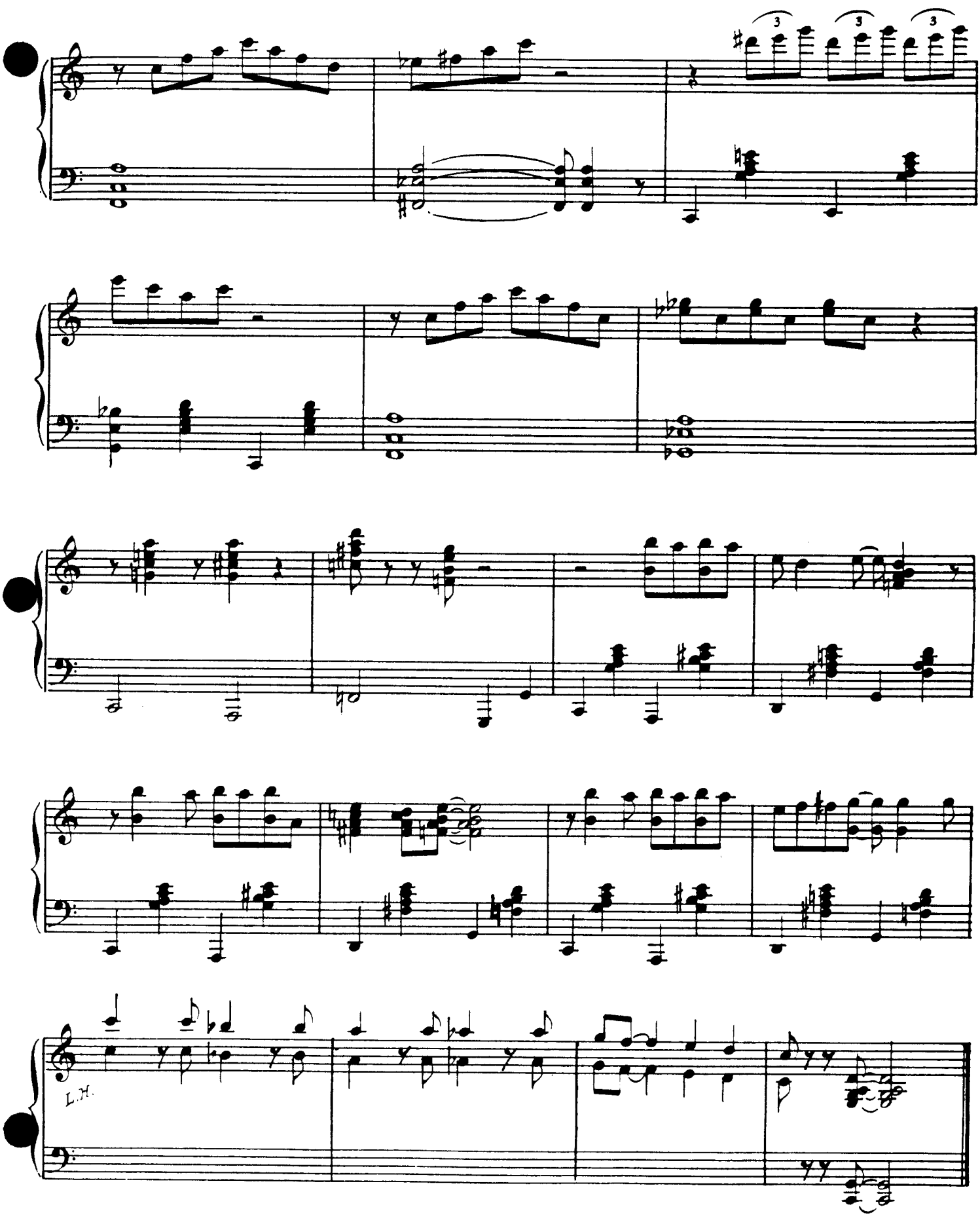
3
3
3
L.H.

MISS THING

COUNT BASIE
SKIPPY MARTIN

Moderate Swing Tempo

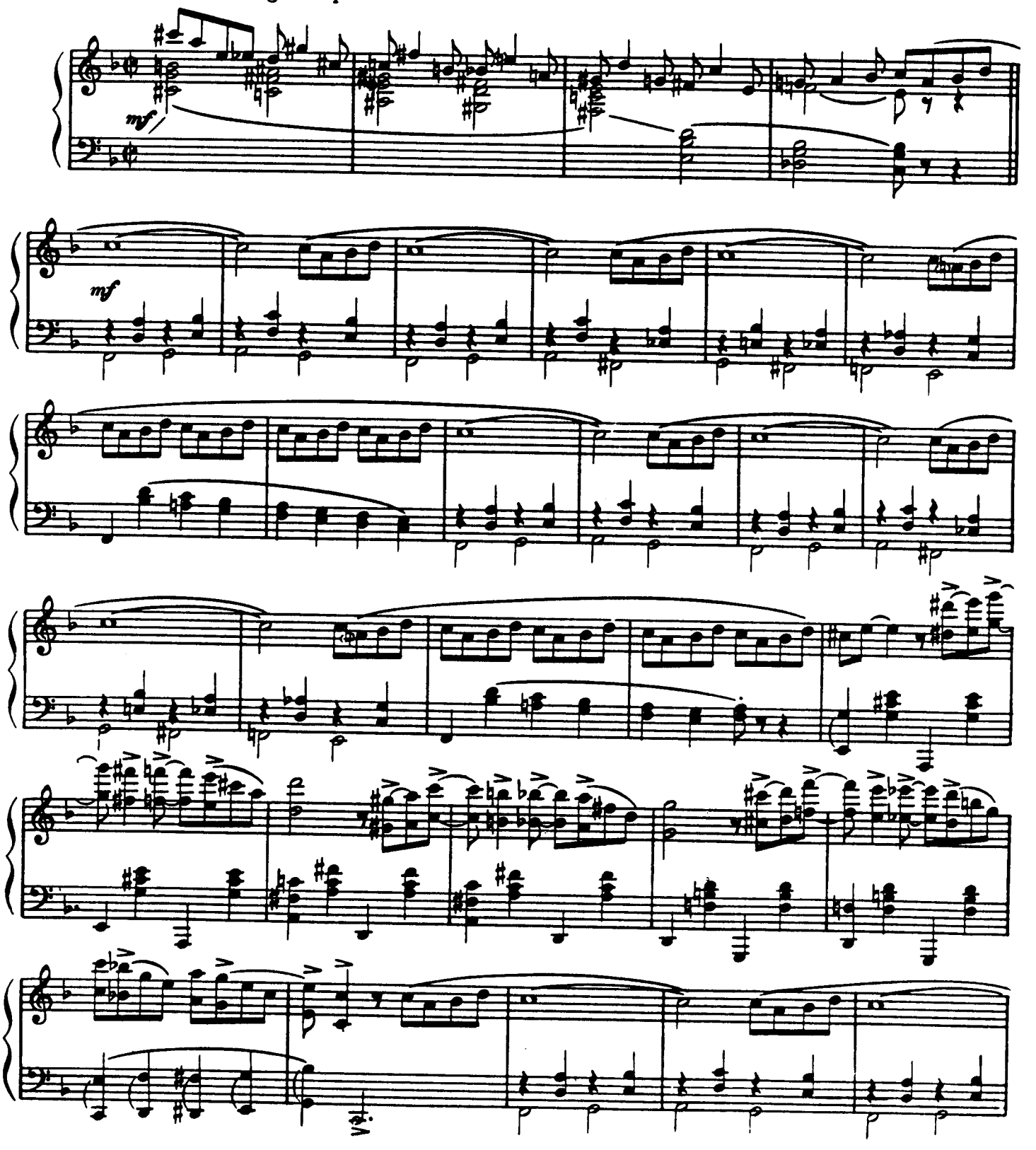

Copyright©1939 by Bregman, Vocco and Conn, Inc., 1619 Broadway, New York, N.Y.
Copyright renewed
International Copyright Secured Made in U.S.A.
All rights reserved, including the right of public performance for profit

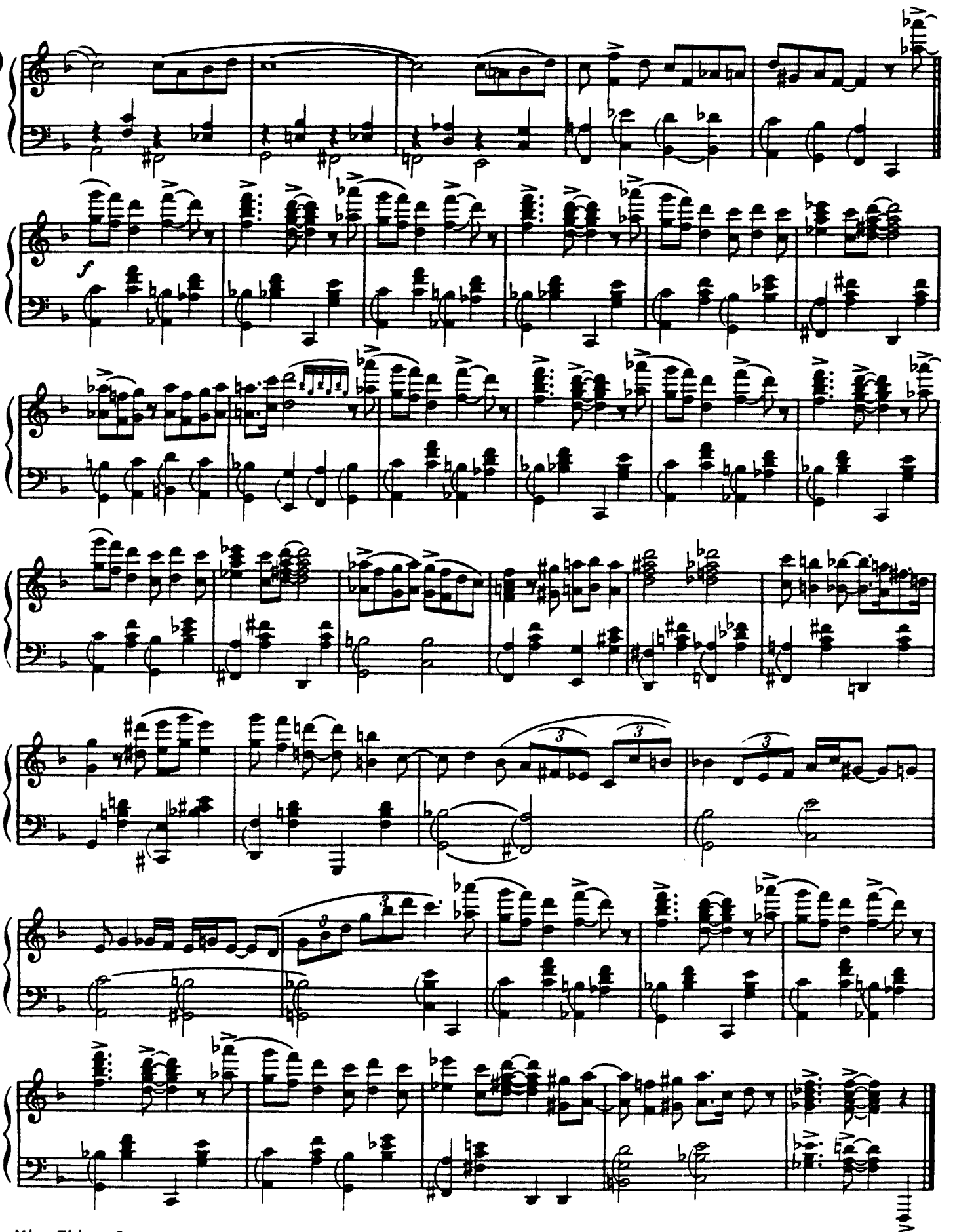
f

NoBoDY KNOWS

LESTER YOUNG
COUNT BASIE
JAMES RUSHING

Slow Blues Tempo

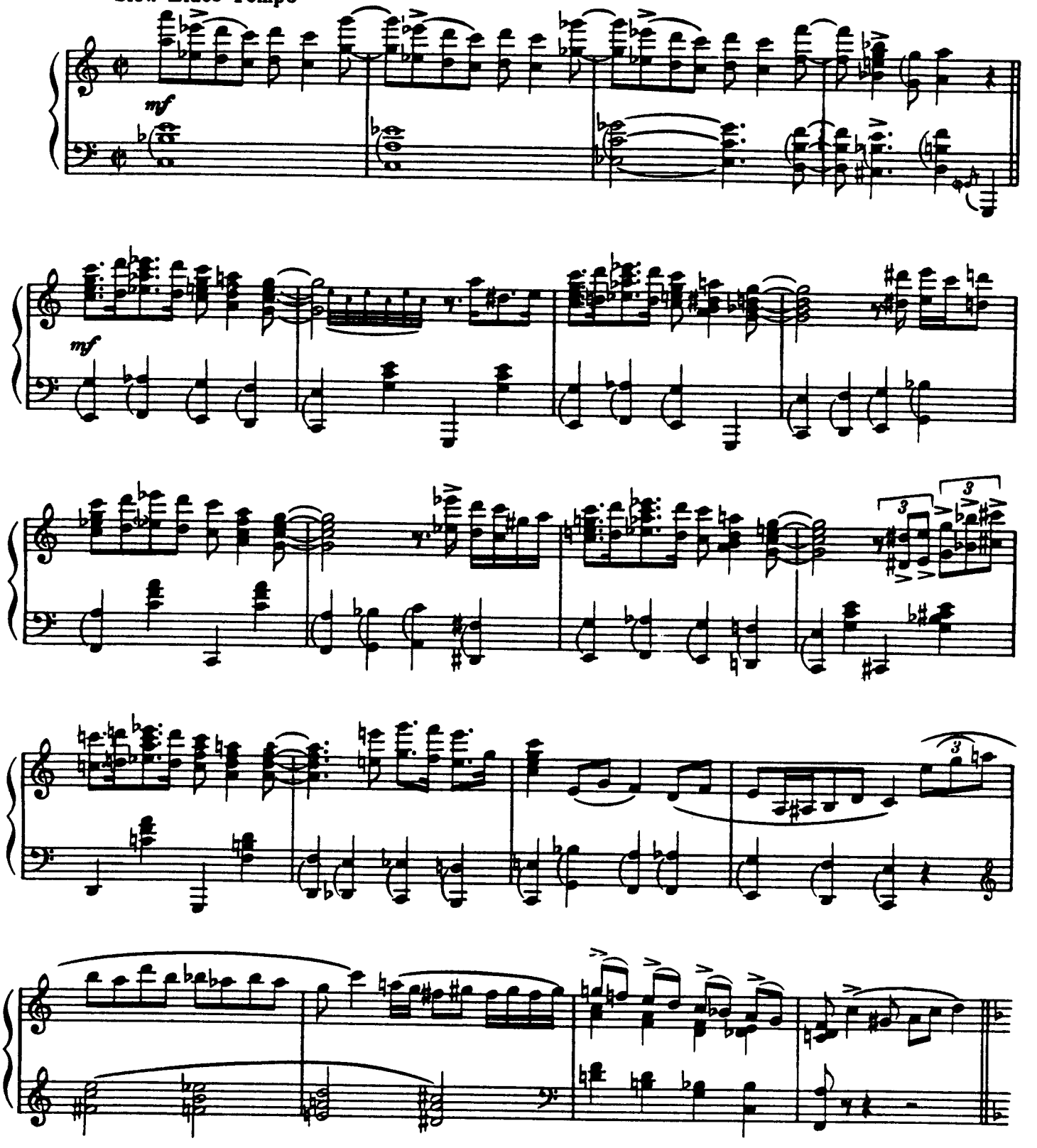

Copyright© 1940 by Bregman, Vocco and Conn, Inc., 1619 Broadway, New York, N.Y.
Copyright renewed
International Copyright Secured Made in U.S.A.
All rights reserved, including the right of public performance for profit

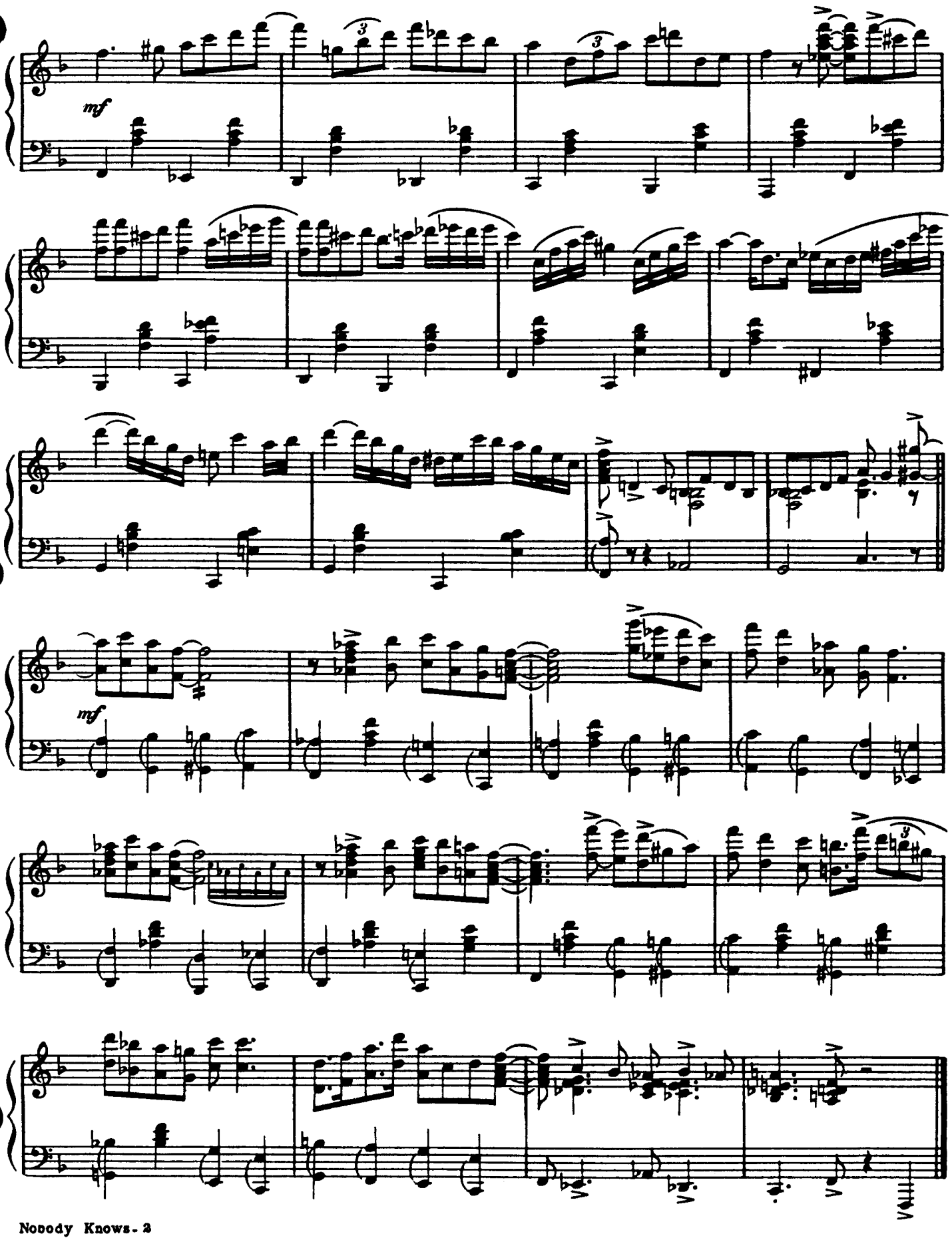
mf
mf

Panassie Stomp

COUNT BASIE

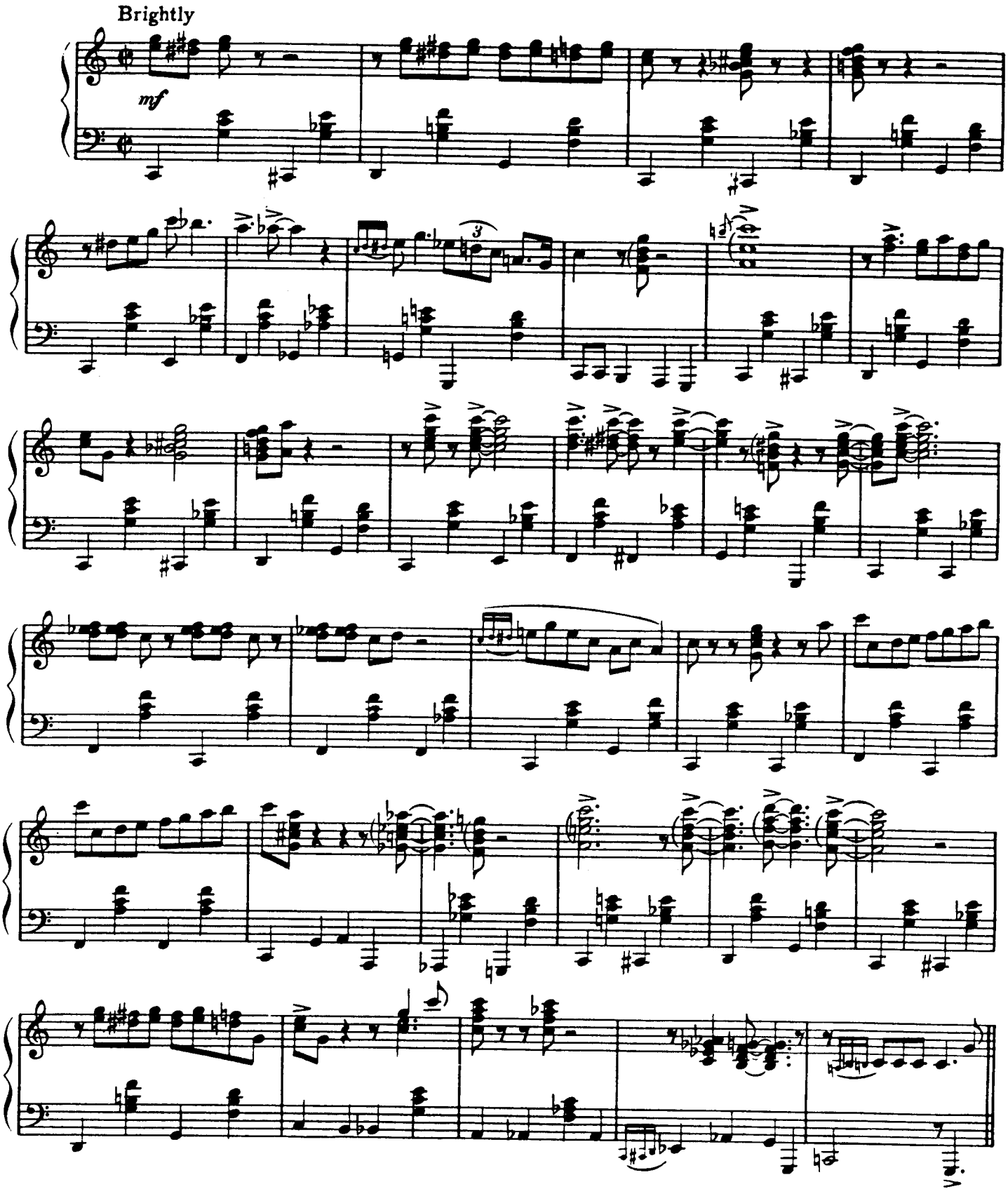

Copyright©1939 by Bregman, Vocco and Conn, Inc., 1619 Broadway, New York, N.Y.
Copyright renewed
International Copyright Secured Made in U.S.A.
All rights reserved, including the right of public performance for profit

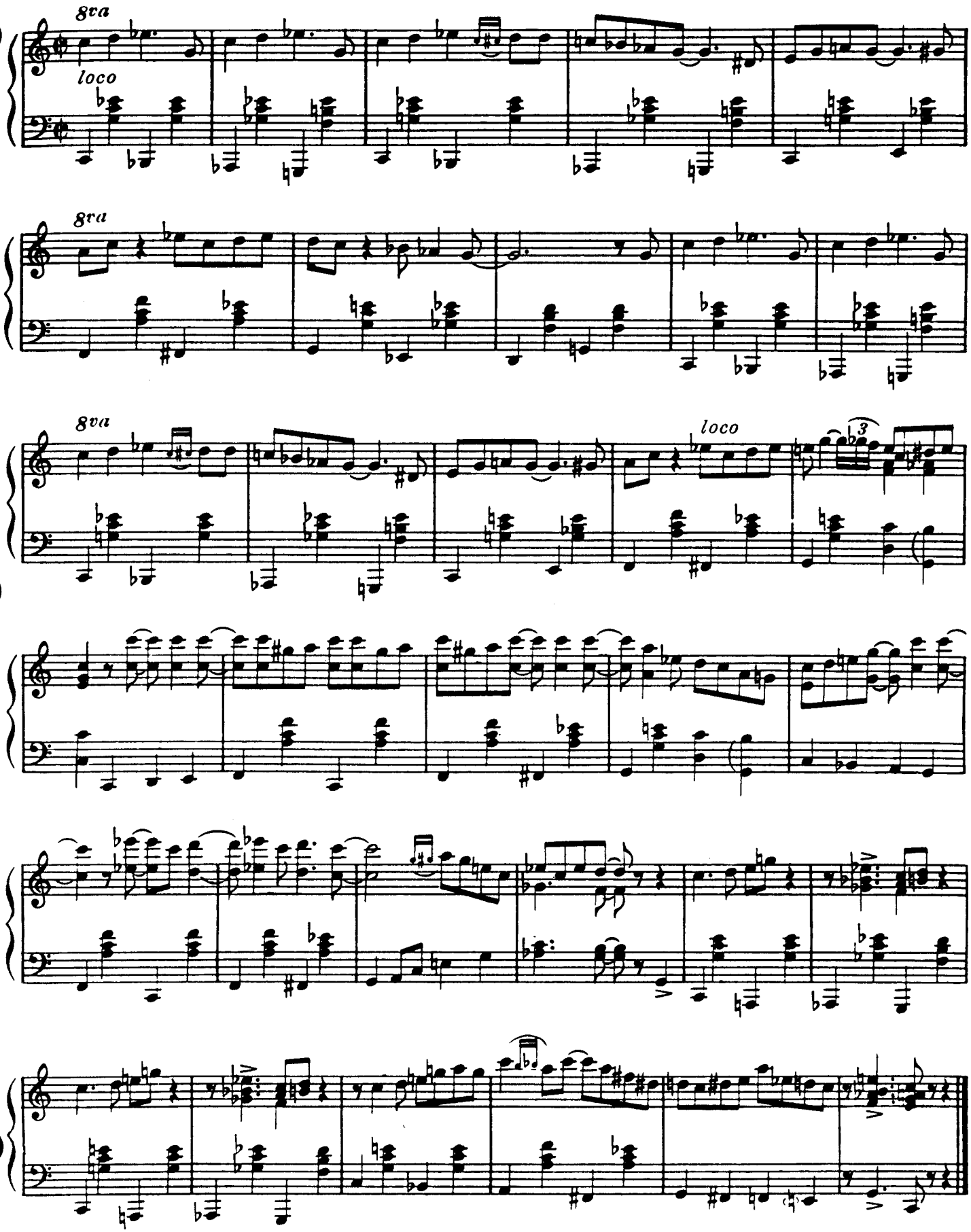
8va
loco
8va
8va
loco
3

POUND CAKE

By
COUNT BASIE

Jump Tempo

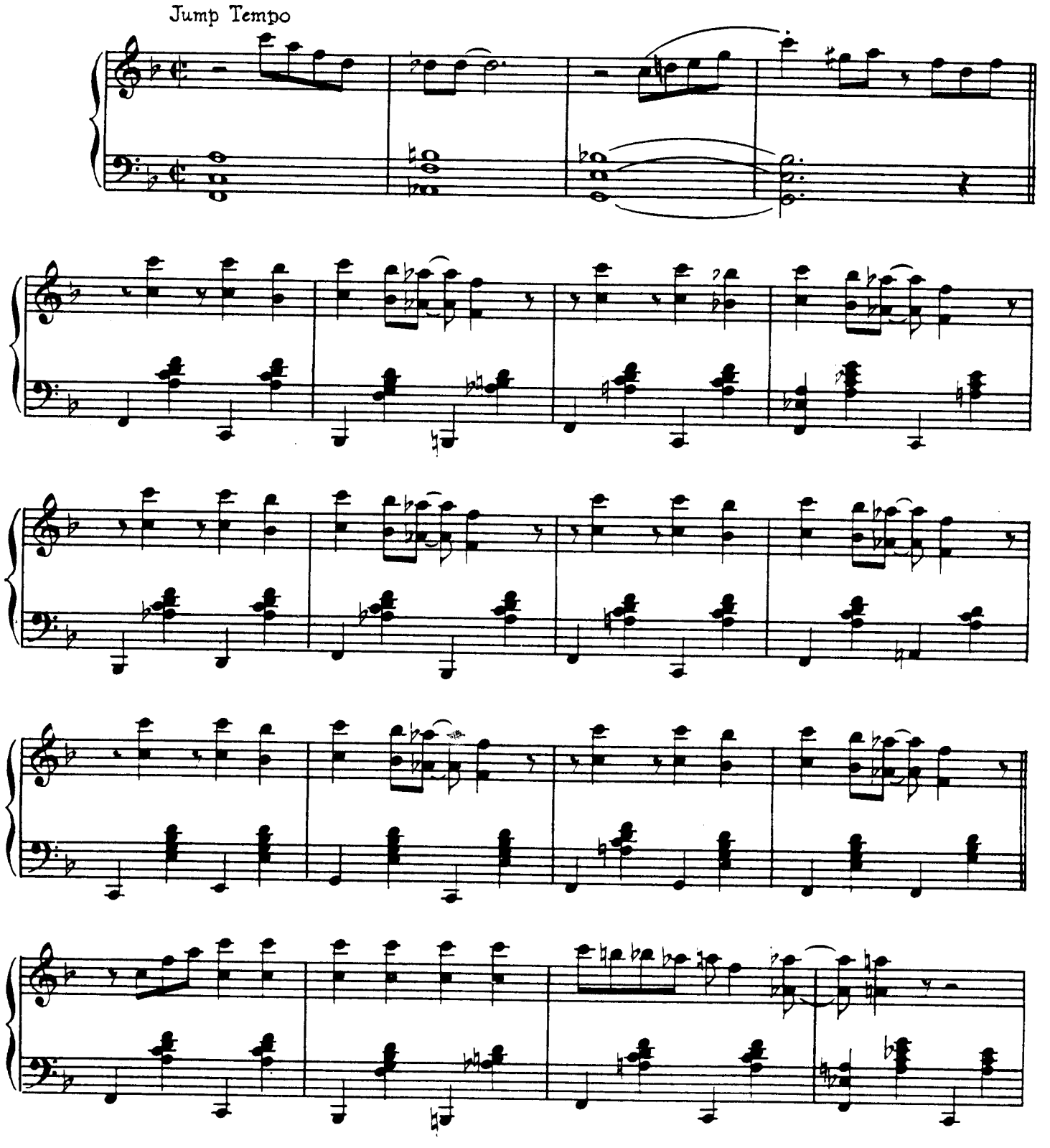

Copyright©1939,1945 by Bregman, Vocco and Conn, Inc., 1619 Broadway, New York, N.Y.
International Copyright Secured Made in U.S.A.
All rights reserved, including the right of public performance for profit
Any arrangement or adaptation of this composition without the consent of the owner is an infringement of copyright

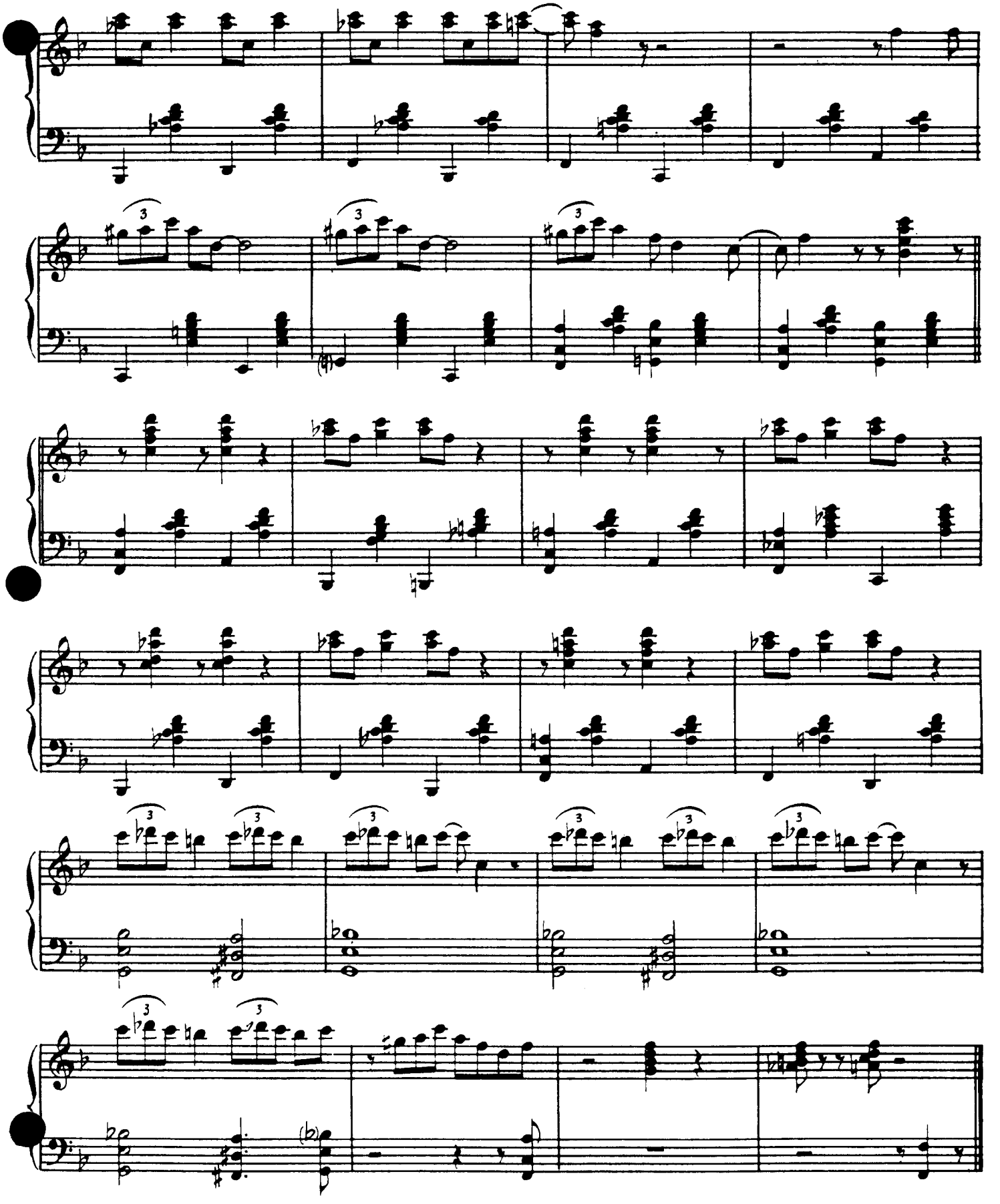

ReD BaNK BOOGie

By COUNT BASIE and
BUCK CLAYTON

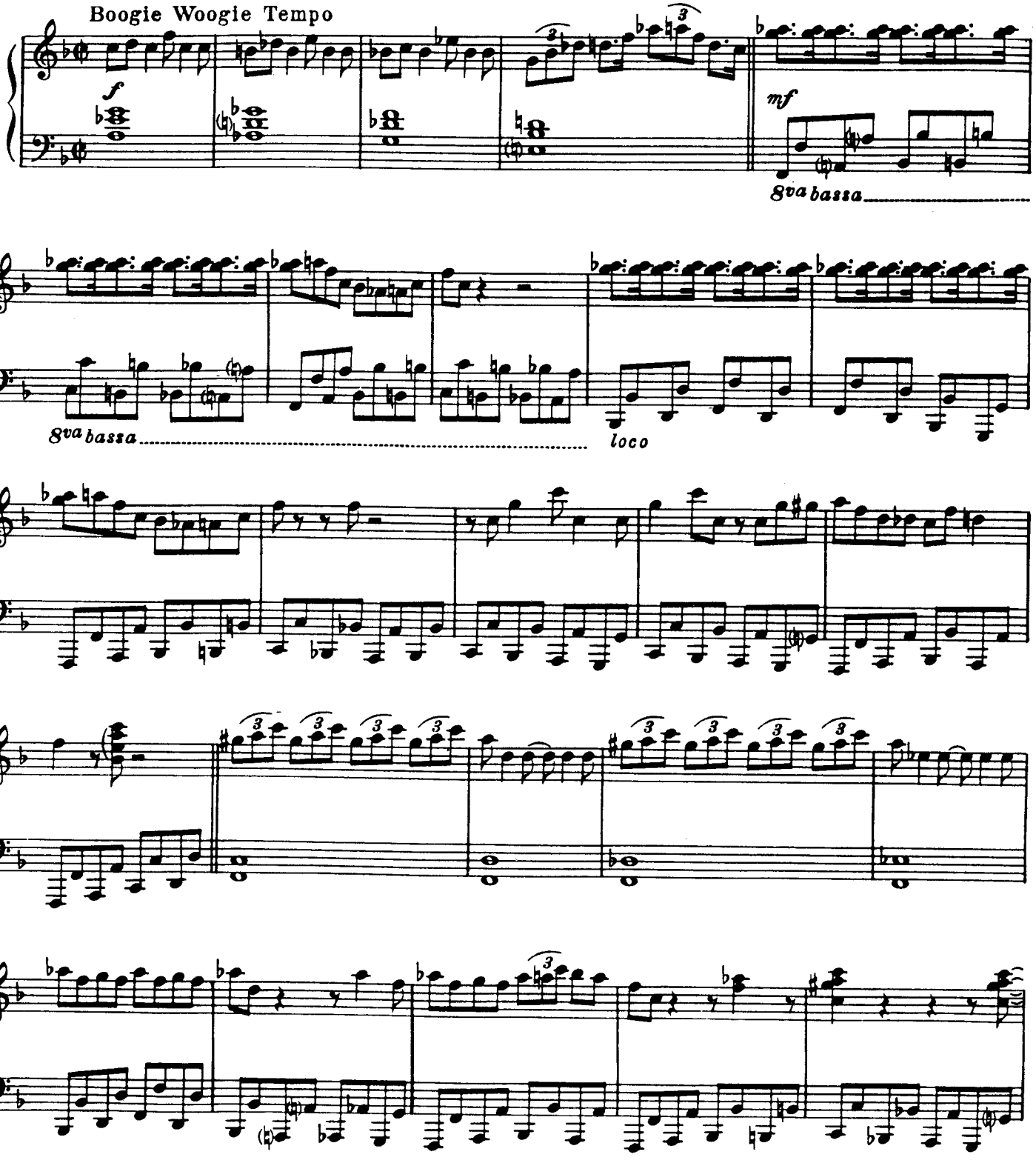

Copyright ©1943 by Bregman, Vocco and Conn, Inc., 1619 Broadway, New York, N.Y.
Copyright renewed
International Copyright Secured Made in U.S.A.
All Rights Reserved Including Public Performance For Profit
Any arrangement or adaptation of this composition without the consent of the owner is an infringement of copyright

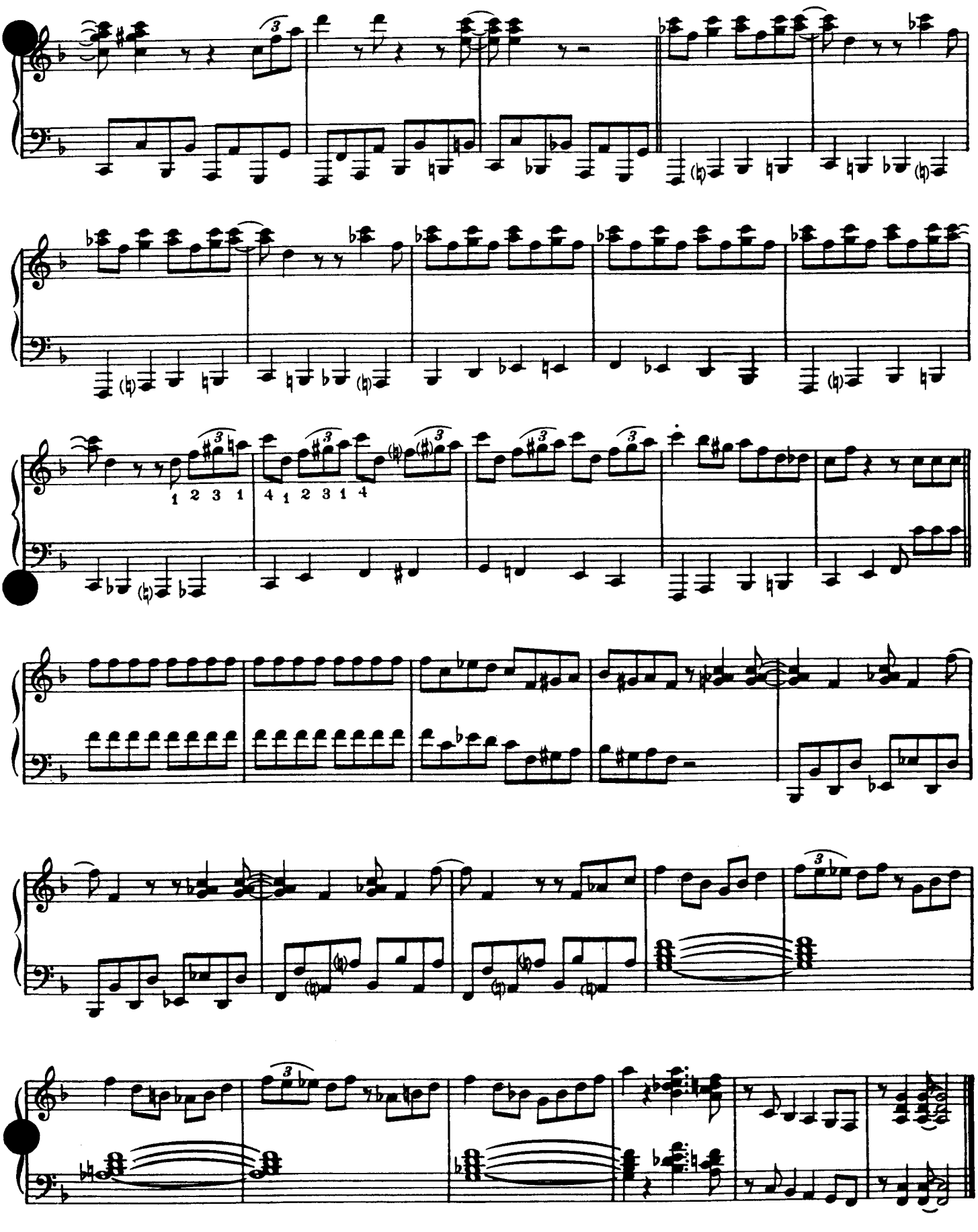

RIFF INTERLUDE

COUNT BASIE

Moderate Swing Tempo

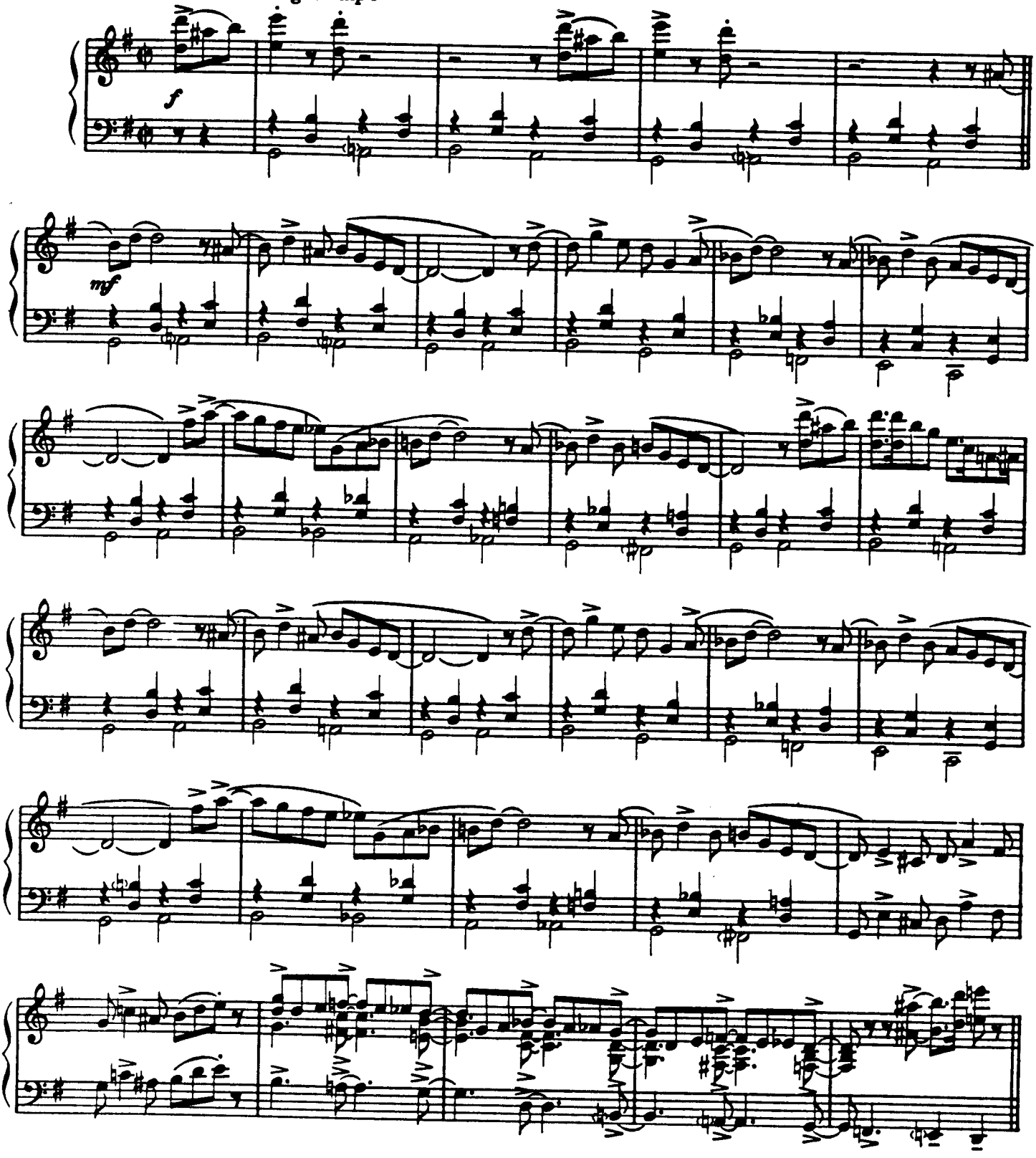

Copyright ©1940 by Bregman, Vocco and Conn, Inc., 1619 Broadway, New York, N.Y.
Copyright renewed
International Copyright Secured Made in U.S.A.
All rights reserved, including the right of public performance for profit

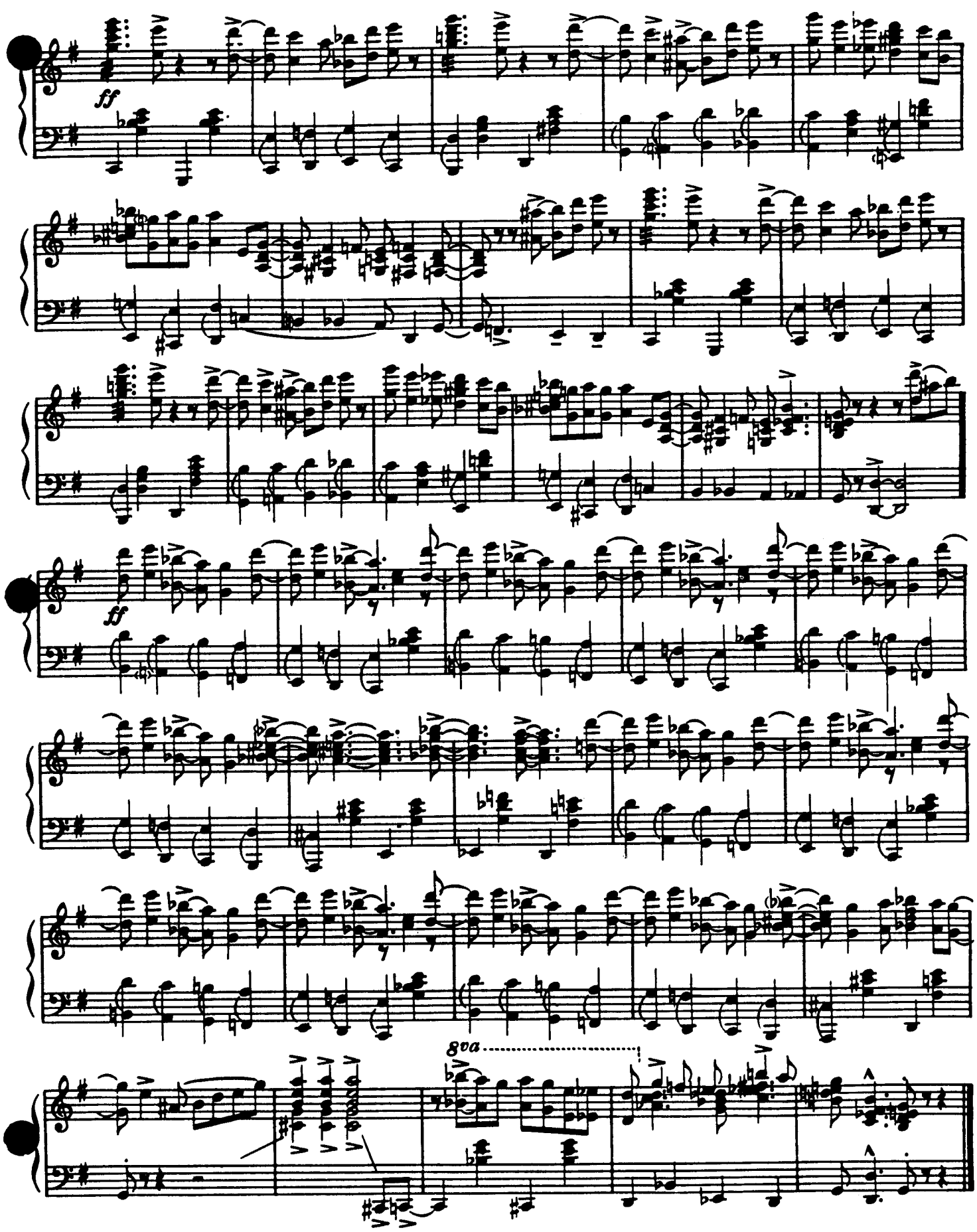

Riff Interlude - 2

RocKaBYe BaSiE

By COUNT BASIE
SHAD COLLINS and
LESTER YOUNG

Jump Boogie

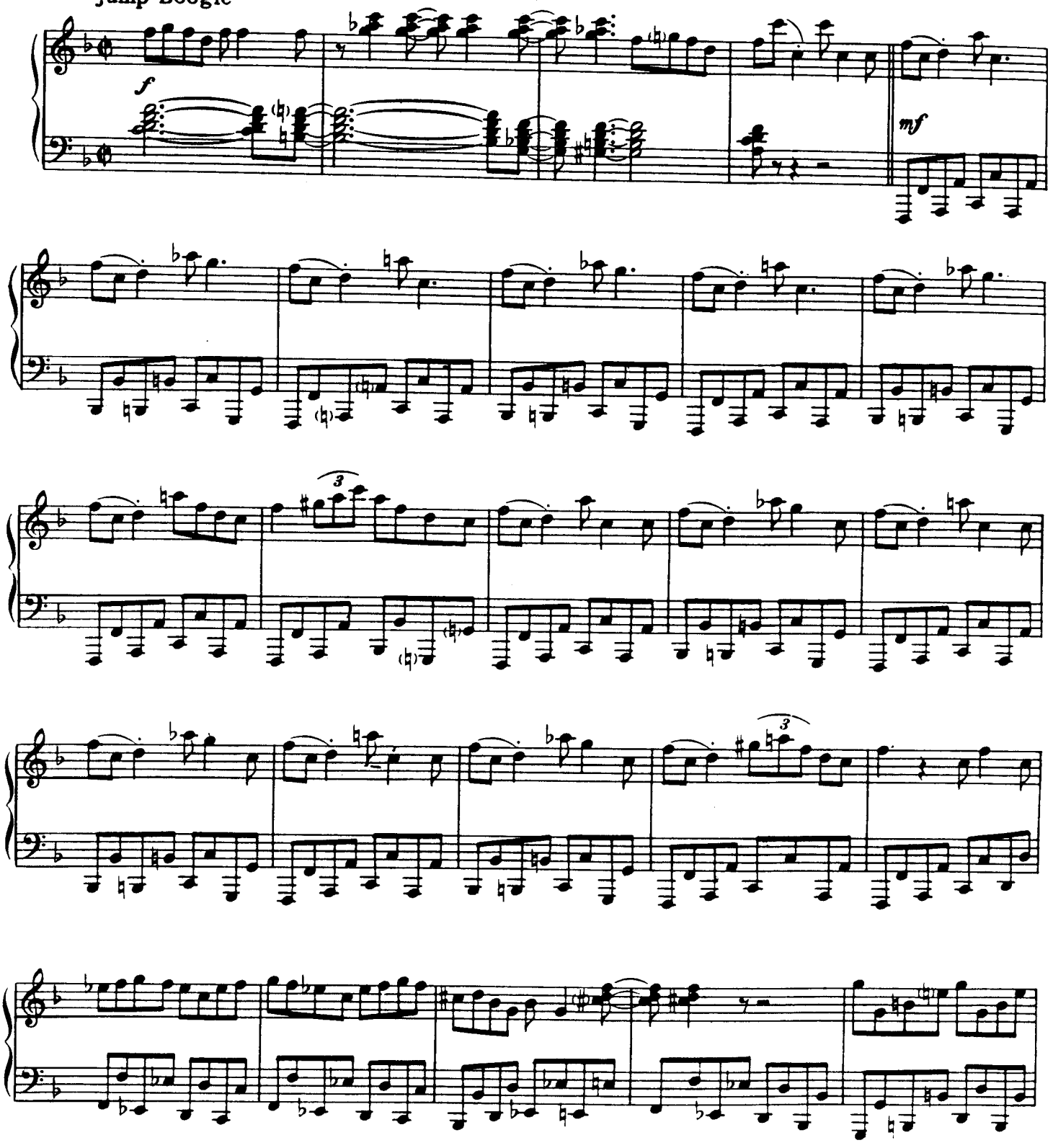

Copyright©1939 by Bregman, Vocco and Conn, Inc., 1619 Broadway, New York, N.Y.
Copyright renewed
International Copyright Secured Made in U.S.A.
All Rights Reserved Including Public Performance For Profit
Any arrangement or adaptation of this composition without the consent of the owner is an infringement of copyright

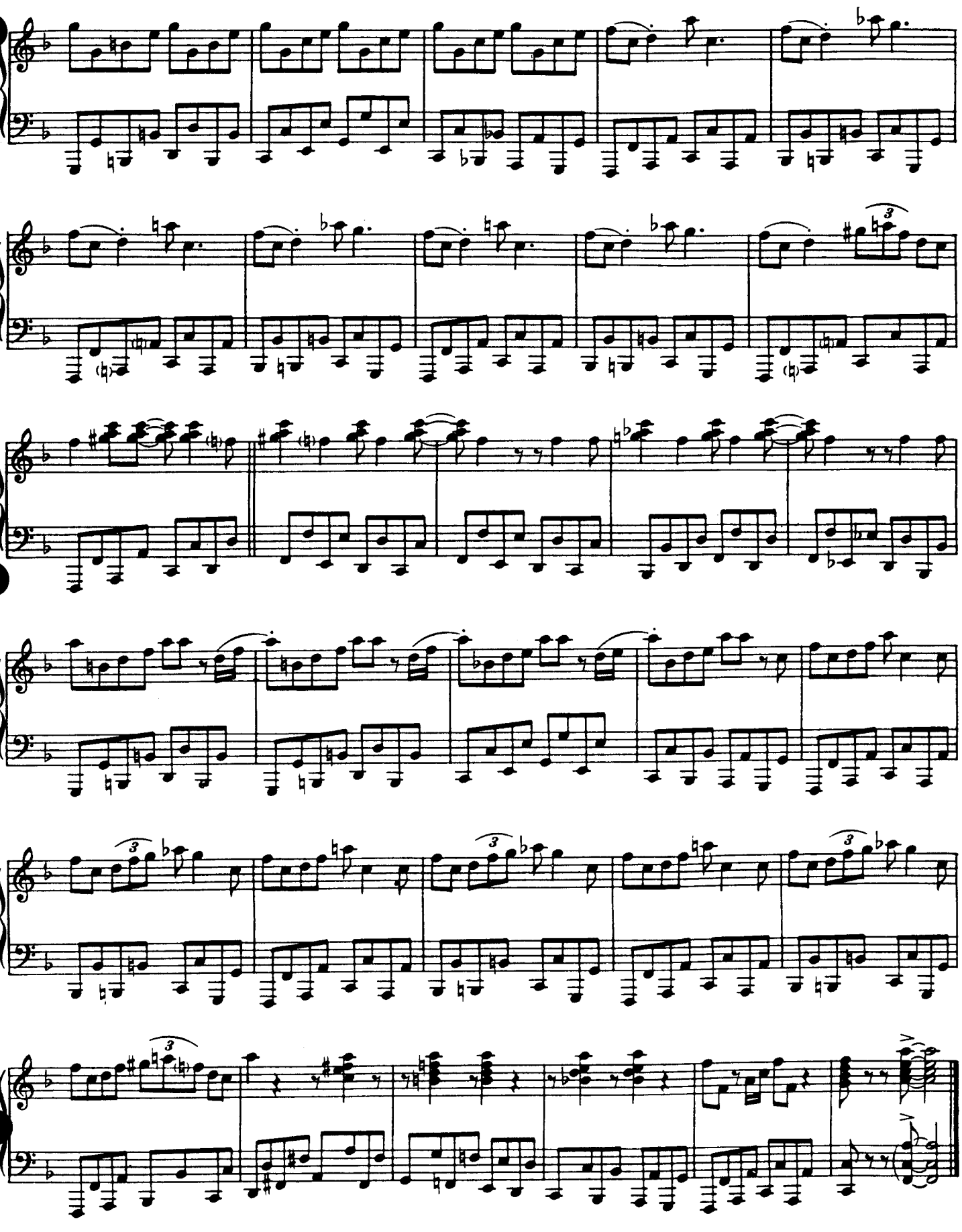

RoSeLaND SHUFFLE

By COUNT BASIE

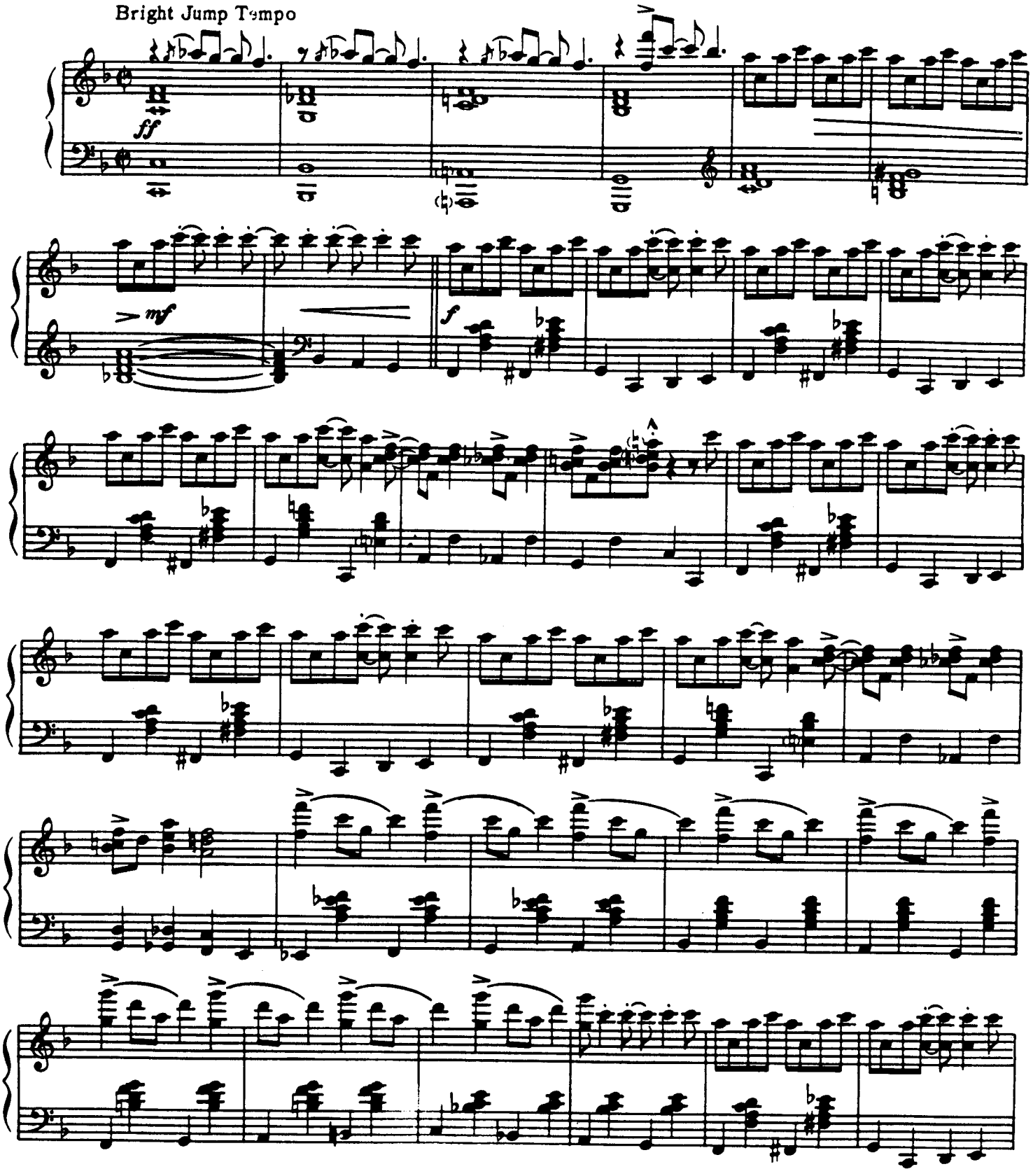

Copyright©1943 by Bregman, Vocco and Conn, Inc., 1619 Broadway, New York, N.Y.
Copyright renewed
International Copyright Secured Made in U.S.A.
All Rights Reserved Including the right of public performance for profit

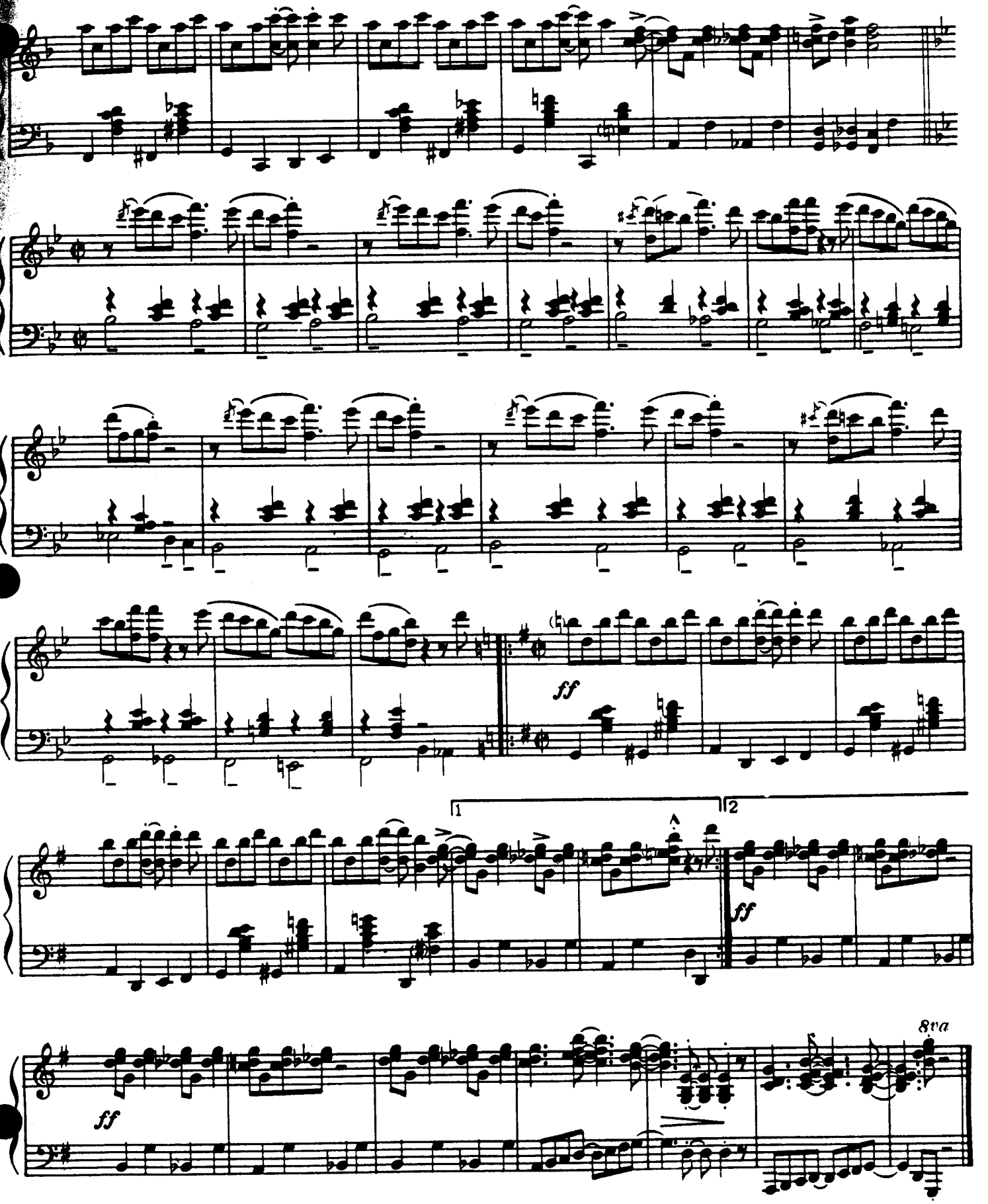
ff
1
2
ff
ff
8va

ROYAL FLUSH

By COUNT BASIE

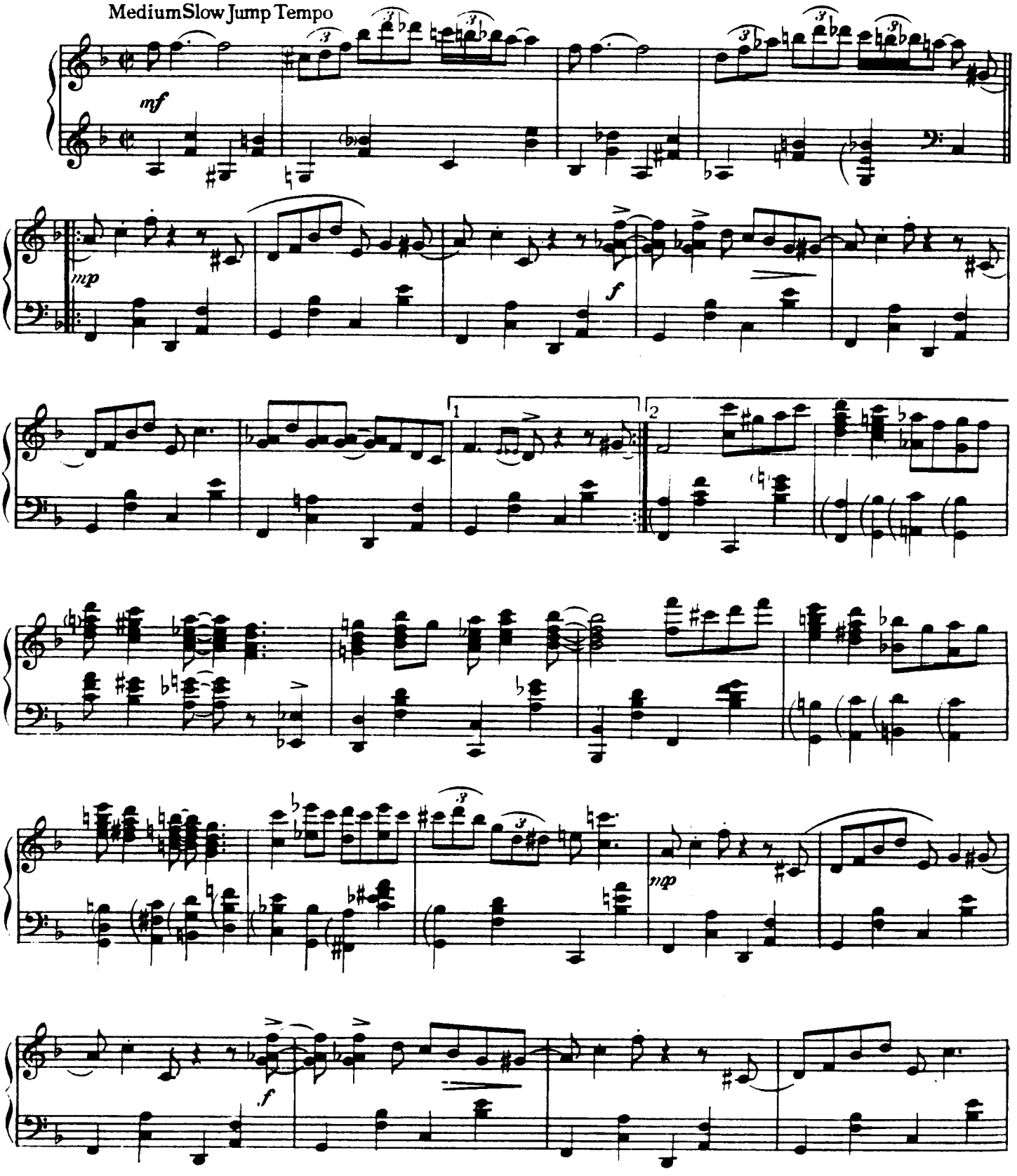

Copyright© 1942 by Bregman, Vocco and Conn, Inc., 1619 Broadway, New York, N.Y.
Copyright renewed
International Copyright Secured Made in U.S.A.
All Rights Reserved Including the right of public performance for profit

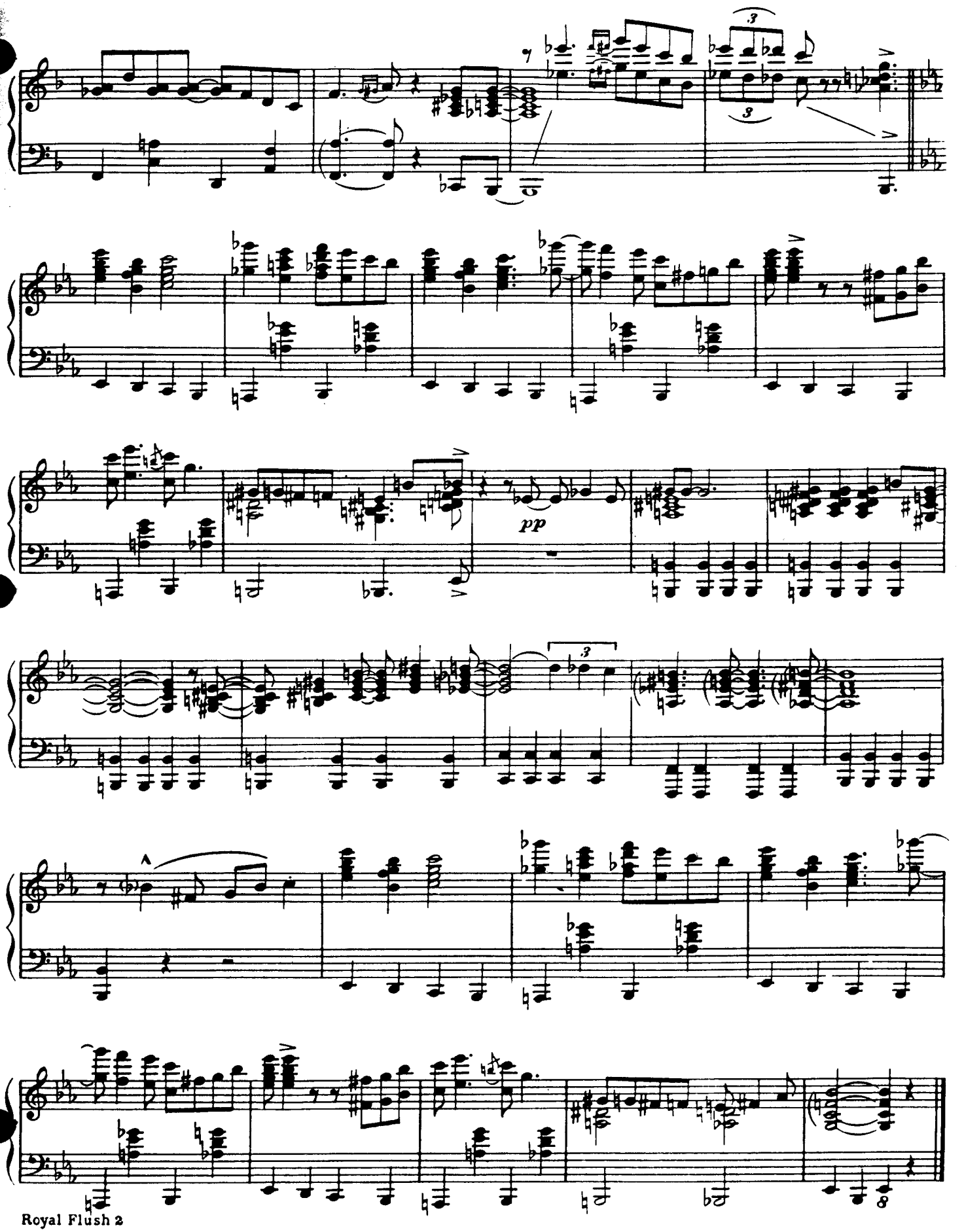
pp

SeNT FOR YoU YeSTeRDaY (AND HeRe YoU CoMe ToDaY)

COUNT BASIE
ED DURHAM
JAMES RUSHING

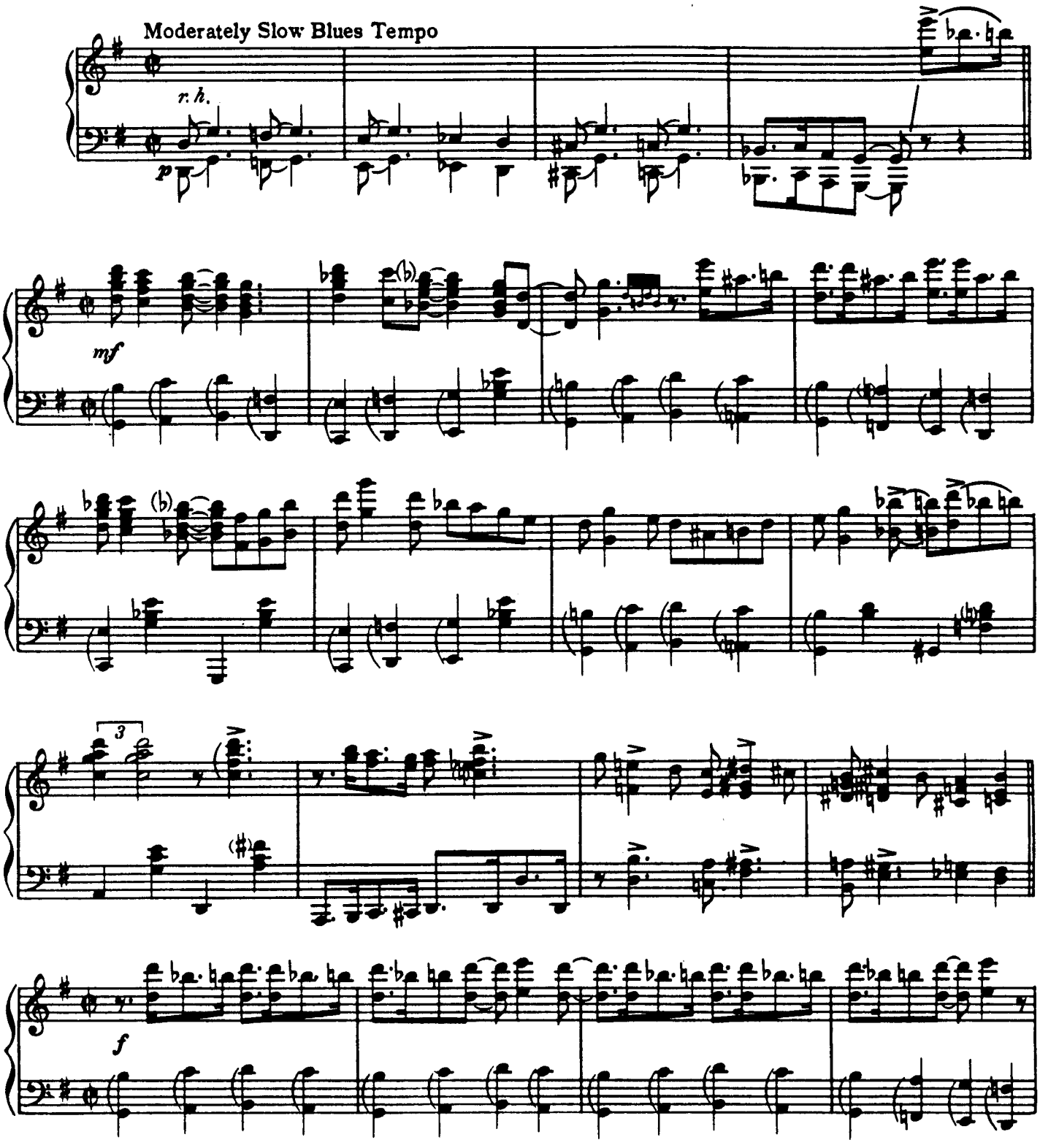

Copyright©1939 by Bregman, Vocco and Conn, Inc., 1619 Broadway, New York, N.Y.
Copyright renewed
International Copyright Secured Made in U.S.A.
All rights reserved, including the right of public performance for profit

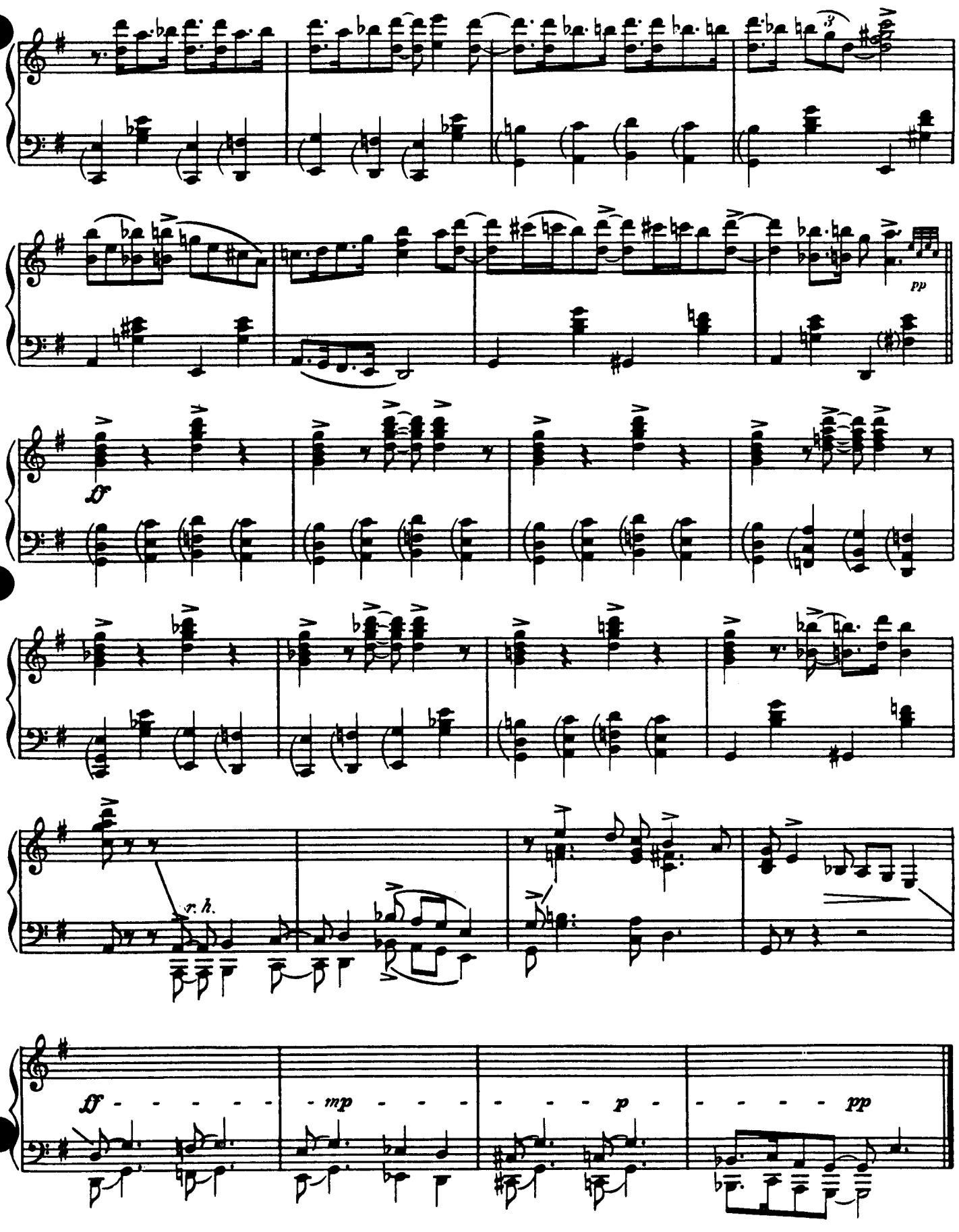
pp
ff
r. h.
ff - - - - - - mp - - - - - - - p - - - - - pp

SHORTY GEORGE

ANDY GIBSON
COUNT BASIE

Moderate Bounce Tempo

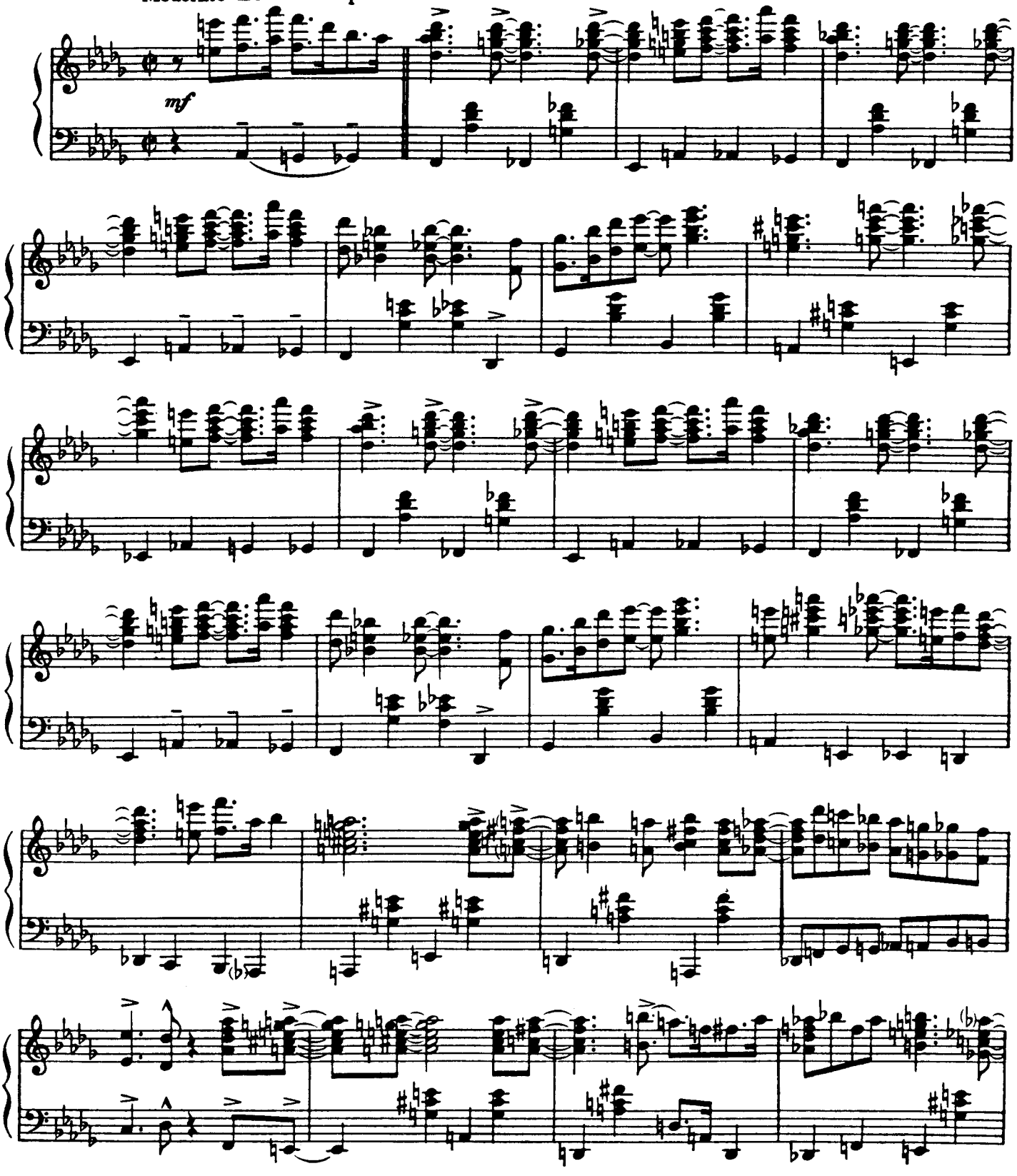

Copyright©1939 by Bregman, Vocco and Conn, Inc., 1619 Broadway, New York, N.Y.
Copyright renewed
International Copyright Secured Made in U.S.A.
All rights reserved, including the right of public performance for profit

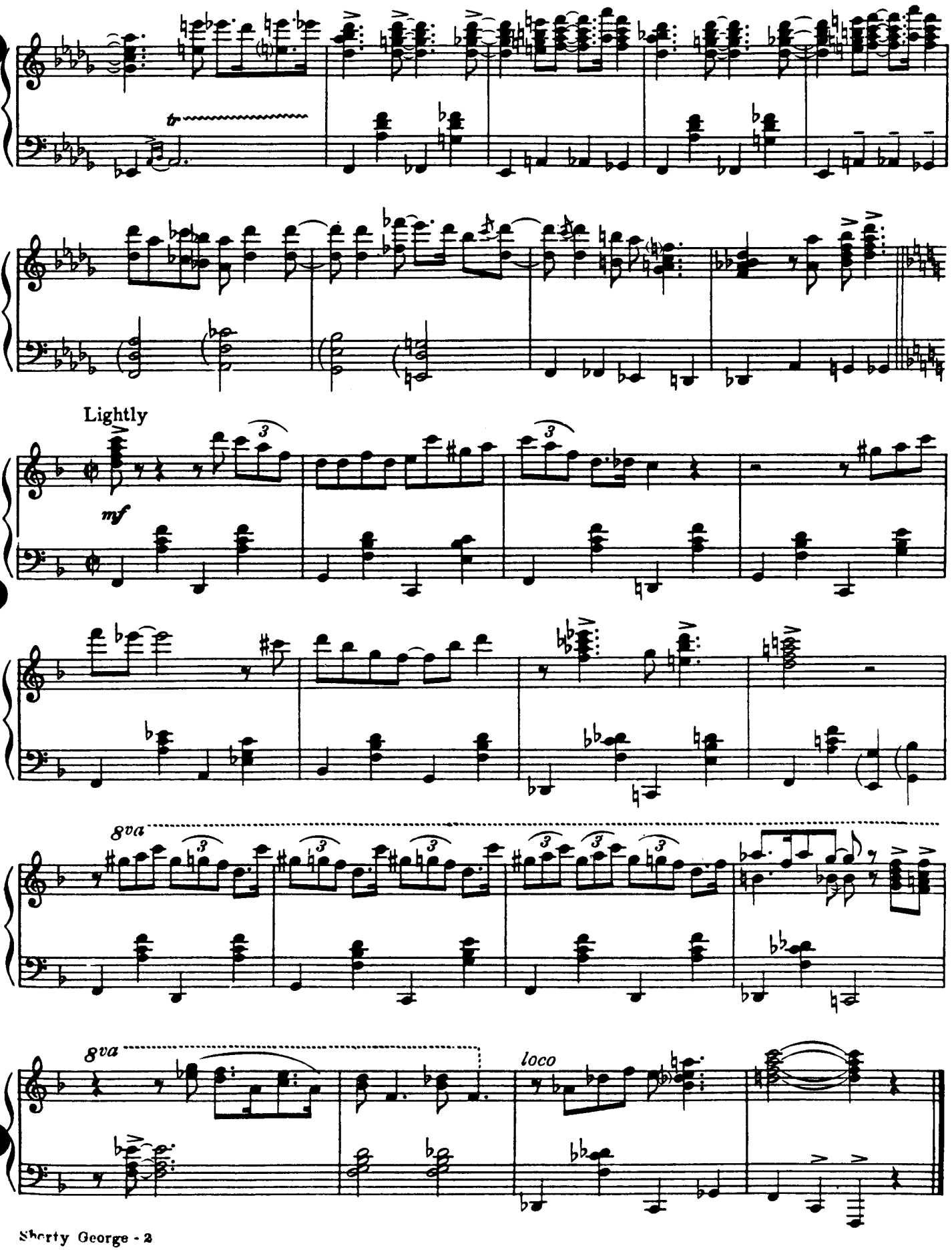
Lightly
mf
8va
8va
loco

SWINGIN' AT THE DAISY CHAIN

By COUNT BASIE

Moderate Jump Tempo

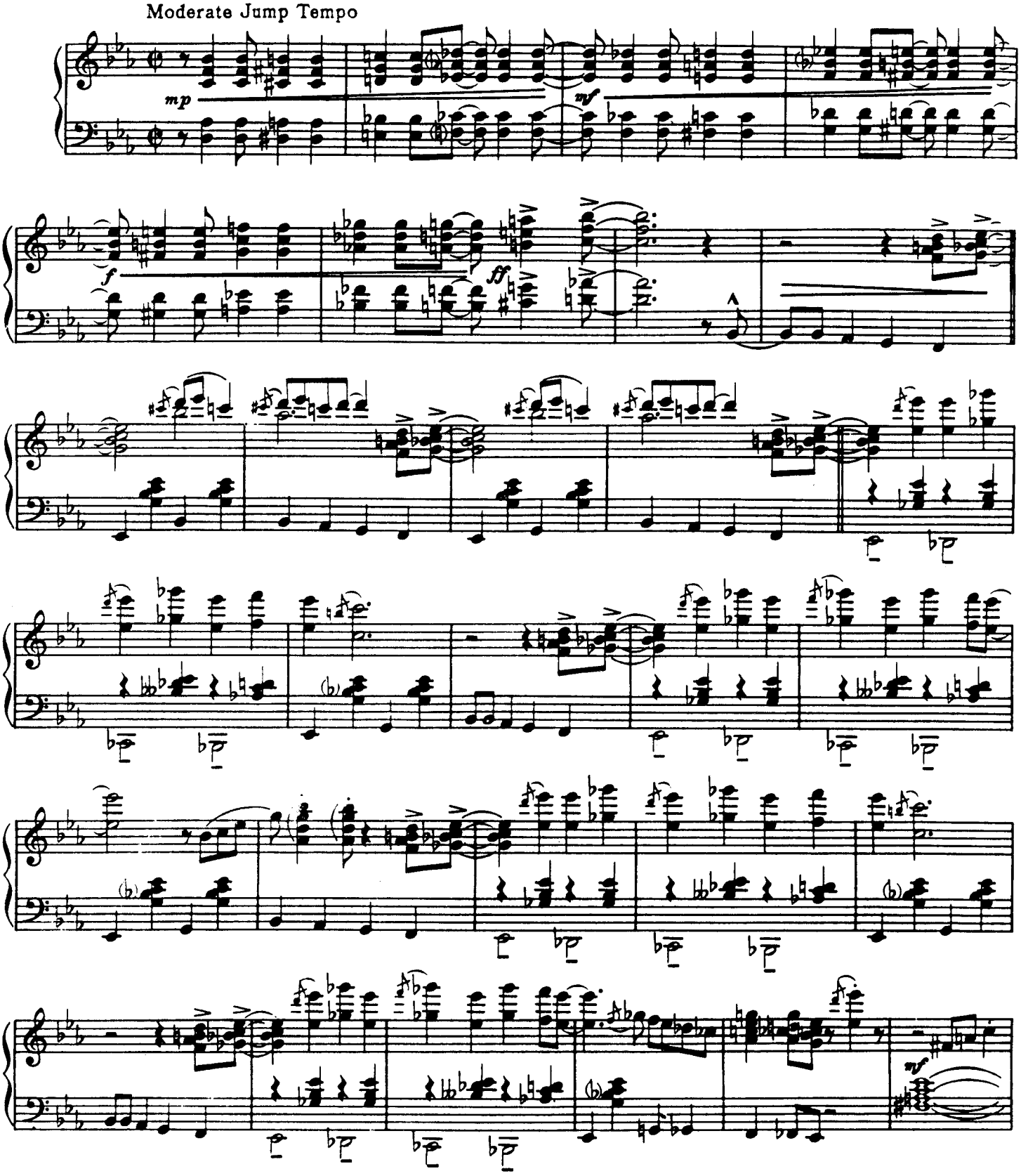

Copyright ©1943 by Bregman, Vocco and Conn, Inc., 1619 Broadway, New York, N.Y.
Copyright renewed
International Copyright Secured Made in U.S.A.
All Rights Reserved Including the right of public performance for profit

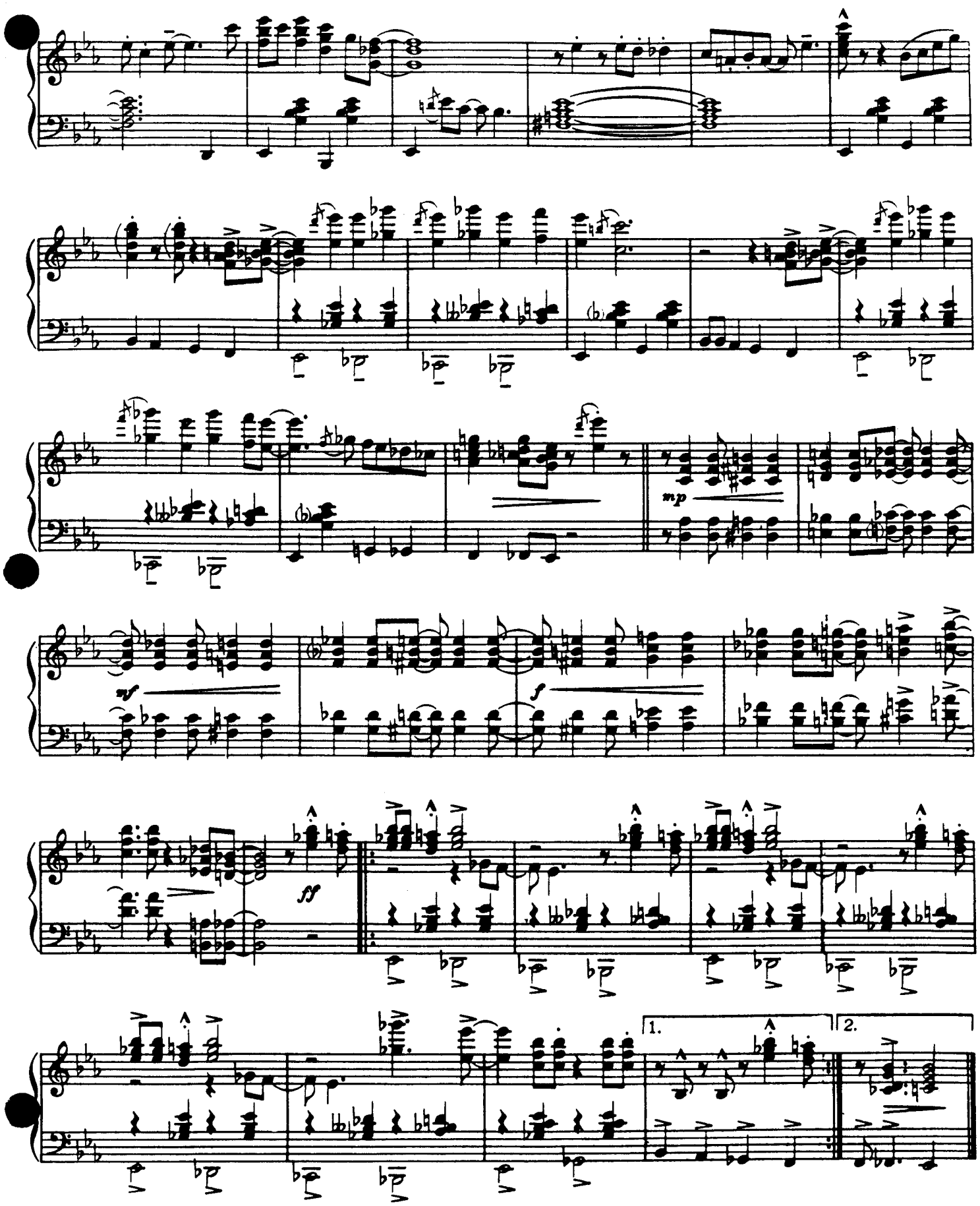
mp
mf
f
ff
1.
2.

SWINGIN' THE BLUES

By COUNT BASIE
and ED. DURHAM

Bright Boogie

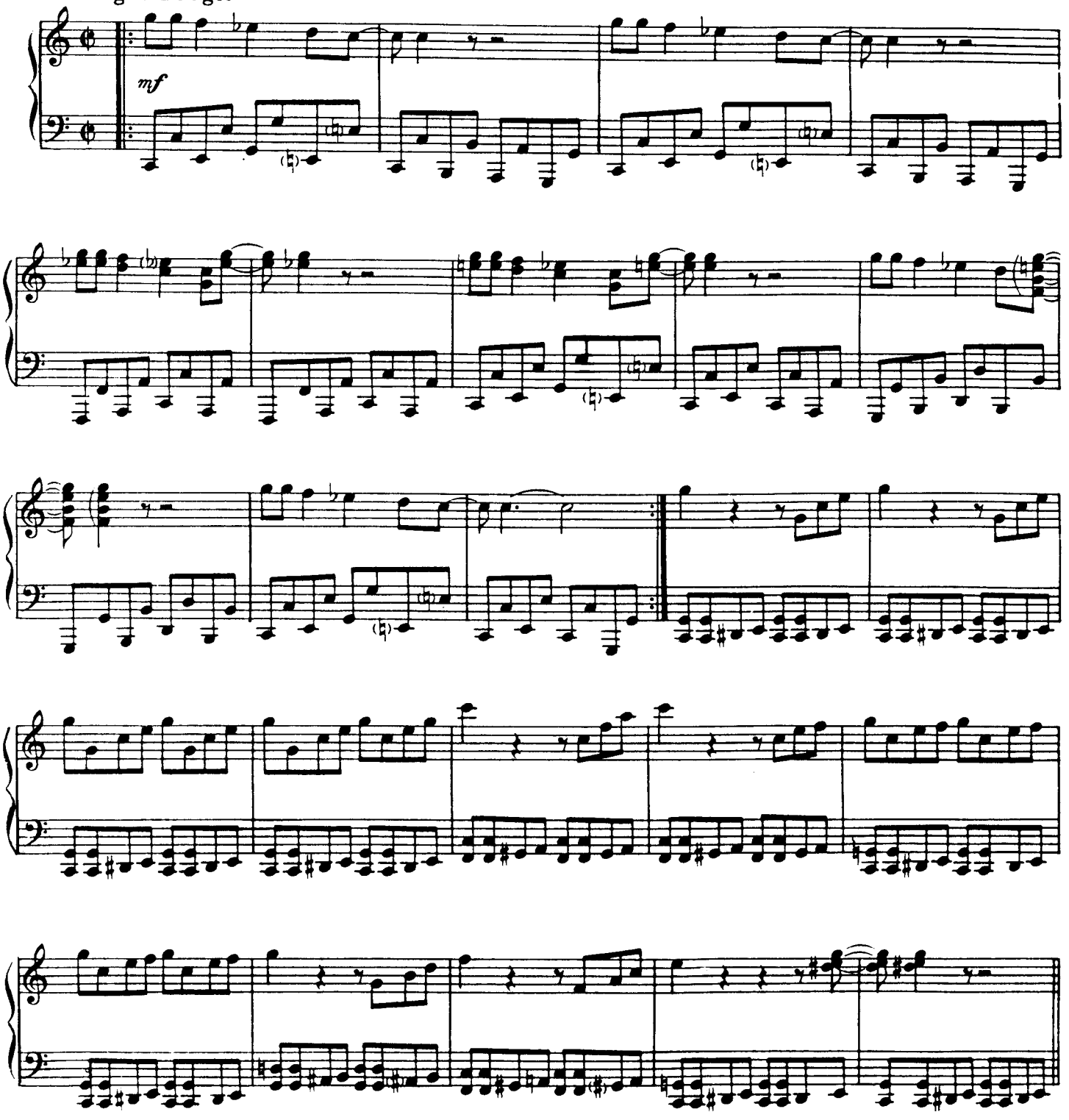

Copyright ©1939 by Bregman, Vocco and Conn, Inc., 1619 Broadway, New York, N.Y.
Copyright renewed
International Copyright Secured Made in U.S.A.
All rights reserved, including the right of public performance for profit

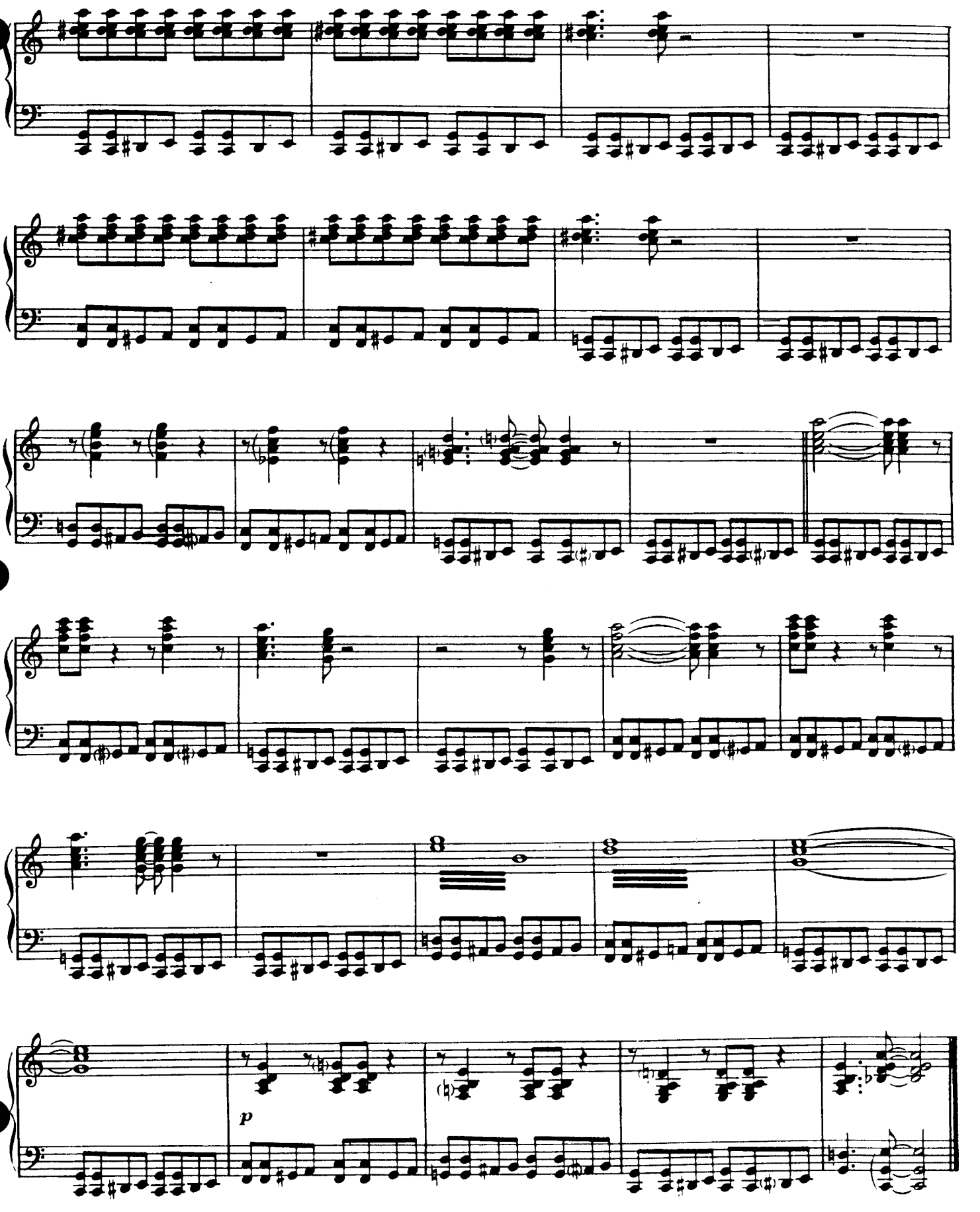
p

T.C. Boogie Woogie

By COUNT BASIE and
BUSTER HARDING

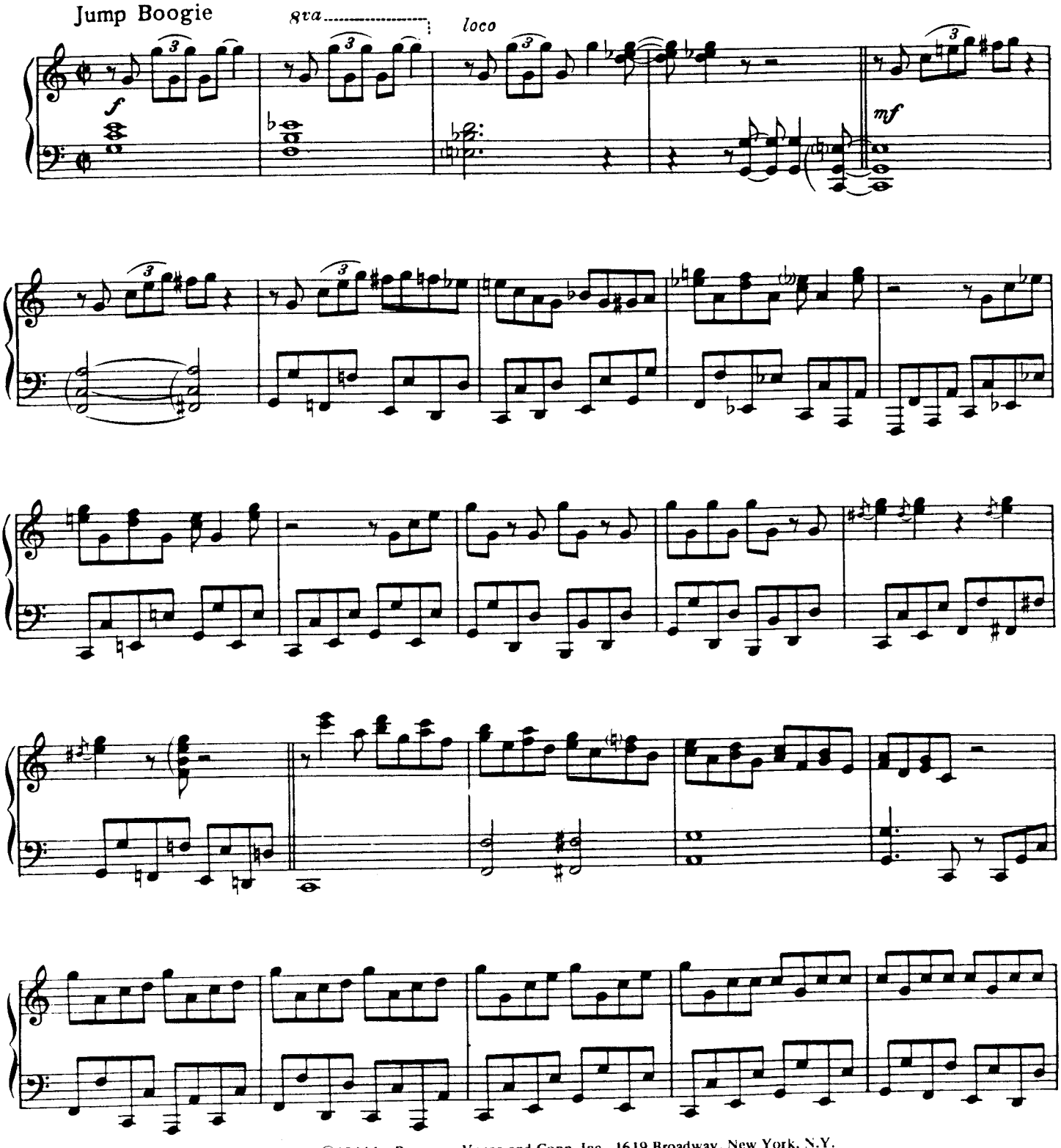

Copyright©1944 by Bregman, Vocco and Conn, Inc., 1619 Broadway, New York, N.Y.
Copyright renewed
International Copyright Secured Made in U.S.A.
All Rights Reserved Including Public Performance For Profit
Any arrangement or adaptation of this composition without the consent of the owner is an infringement of copyright

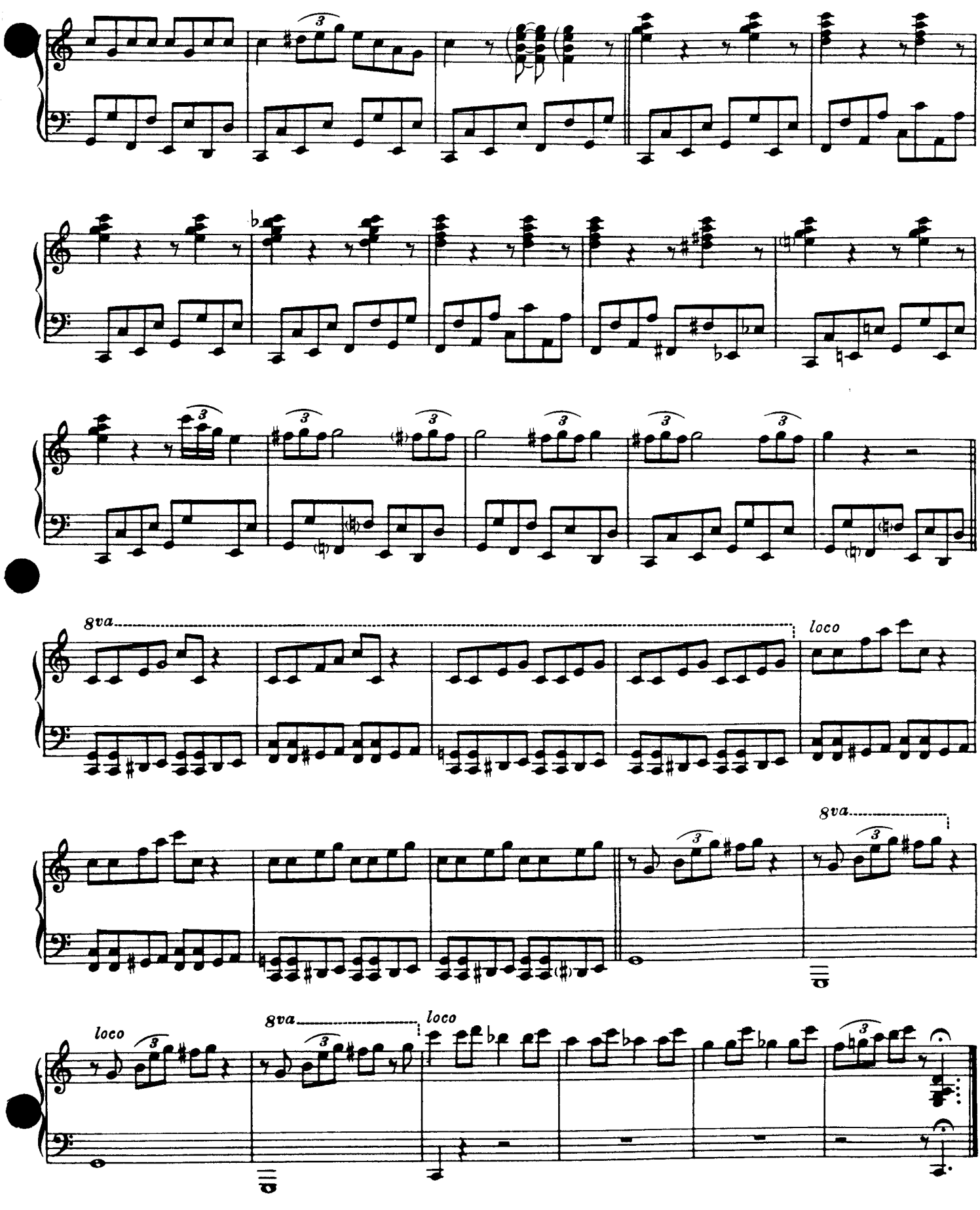
8va
loco
8va
loco
8va
loco

TAPS MILLER

By COUNT BASIE
BOB RUSSELL

Groove Tempo

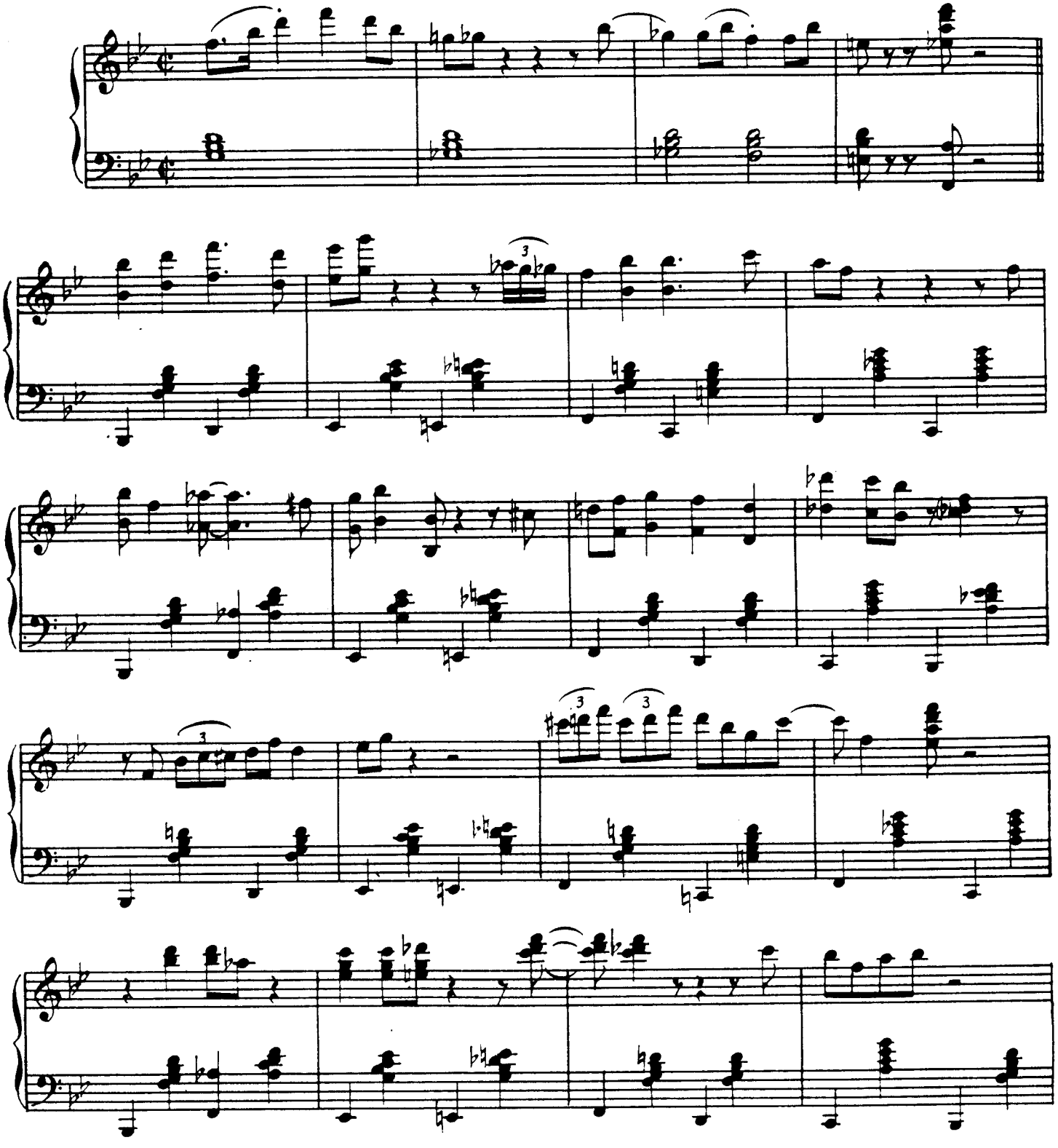

Copyright©1945 by Bregman, Vocco and Conn, Inc., 1619 Broadway, New York, N.Y.
International Copyright Secured Made in U.S.A.
All rights reserved, inlcuding the right of public performance for profit
Any arrangement or adaptation of this composition without the consent of the owner is an infringement of copyright

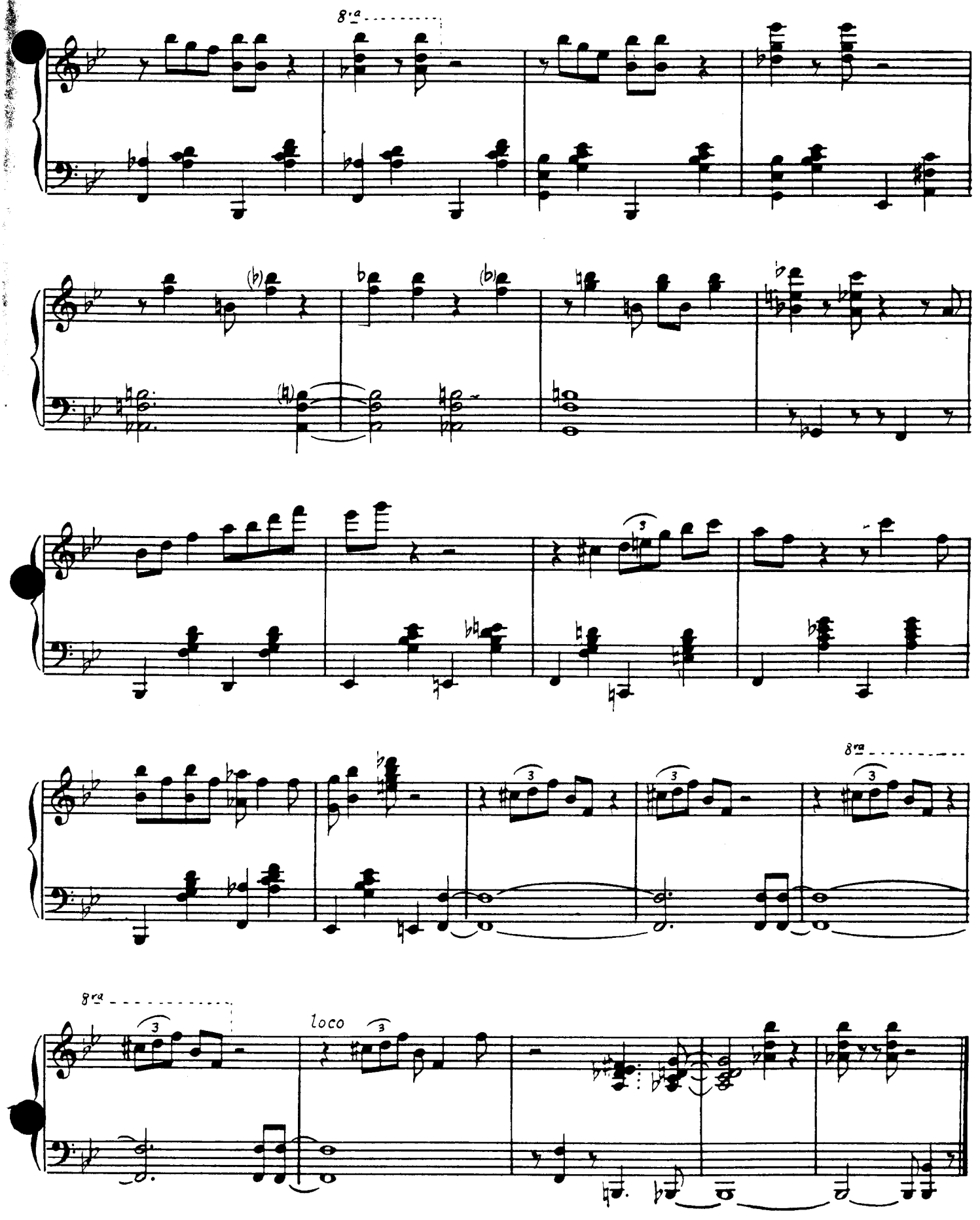
8va
8va
8va
loco

VoLCaNo

By COUNT BASIE

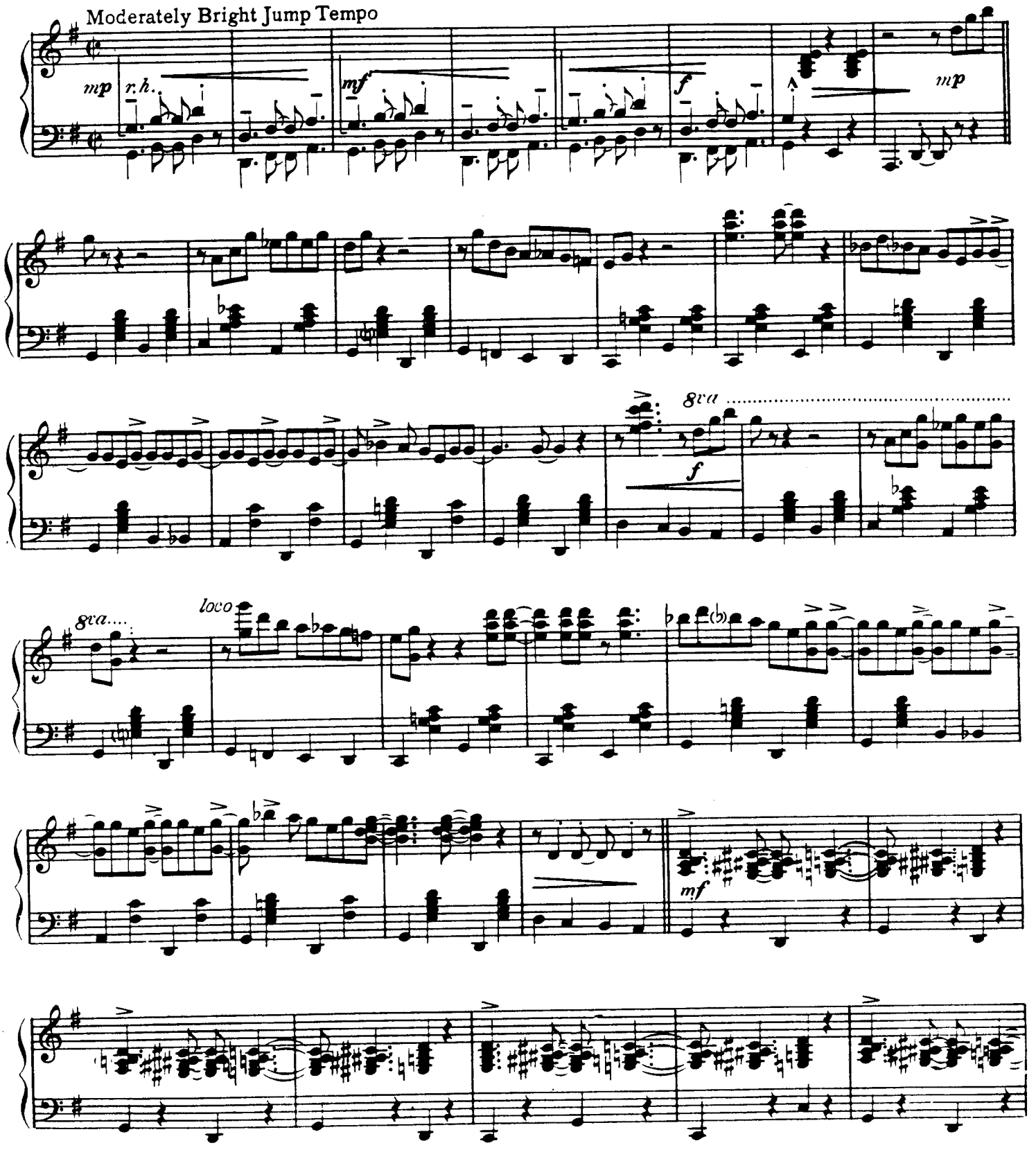

Copyright ©1943 by Bregman, Vocco and Conn, Inc., 1619 Broadway, New York, N.Y.
Copyright renewed
International Copyright Secured Made in U.S.A.
All Rights Reserved Including the right of public performance for profit

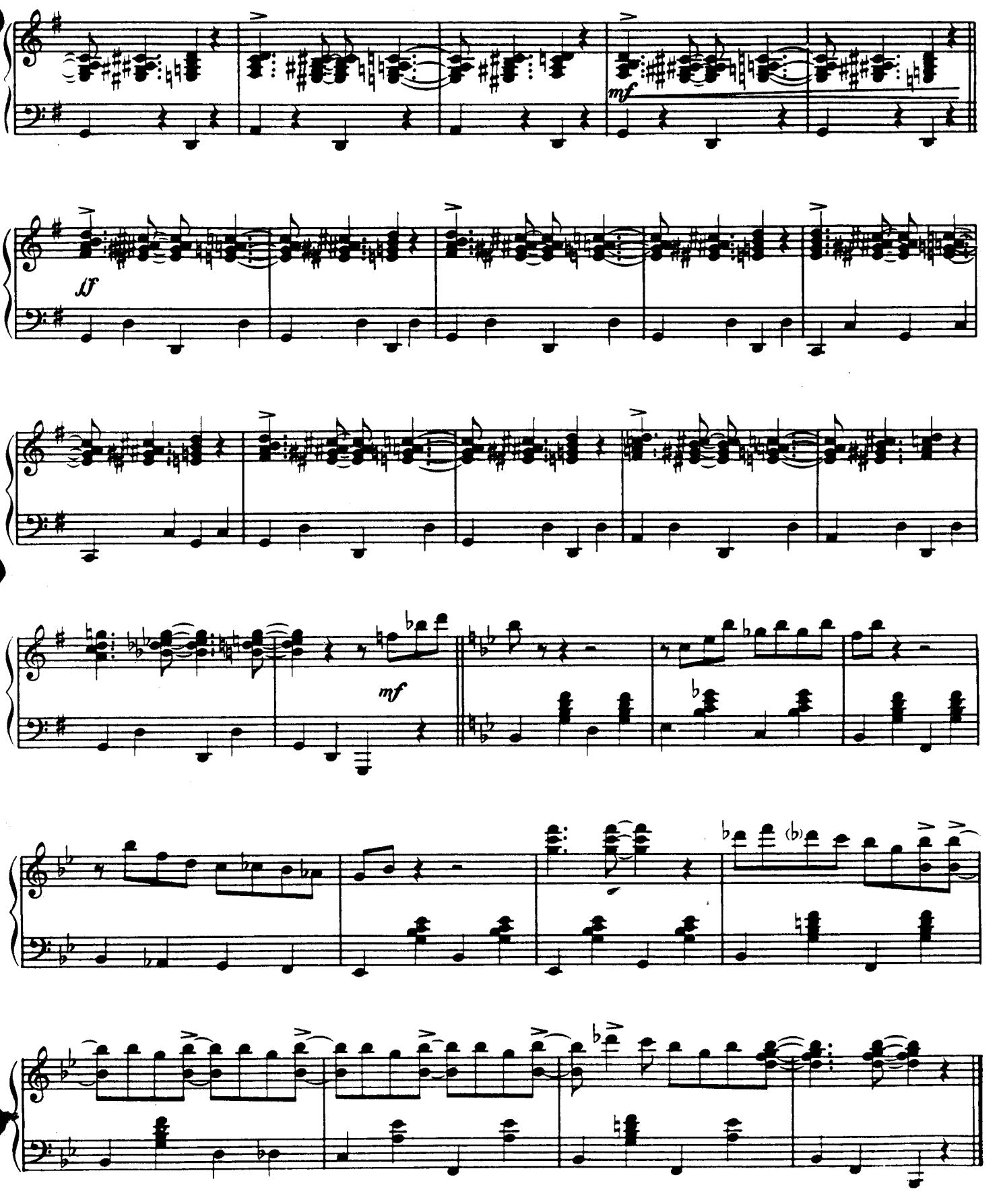
mf
lf
mf