

# LITTLE BROWN JUG

1st Eb Alto Sax

As Recorded by GLENN MILLER  
Arr. by Bill Finegan

Medium Swing **A** *Soli*

**B**

**C**

**D**

**E**

**F**

*Tenor*

**G**

**H**

# LITTLE BROWN JUG

2nd E $\flat$  Alto Sax

As Recorded by GLENN MILLER

Arr. by Bill Finegan

Medium Swing

**A**

Soli

8 *mf*

**B**

*mf*

**C**

*mf*

**D**

*f*

**E**

*f*

**F**

8 *mf* *f2*

**G**

**H**

1.

2.

**I**

# LITTLE BROWN JUG

1st Bb Tenor Sax

As Recorded by GLENN MILLER

Arr. by Bill Finegan

Medium Swing  
8

A

*sol*

**G**

**H**

# LITTLE BROWN JUG

2nd Bb Tenor Sax

As Recorded by GLENN MILLER  
Arr. by Bill Finegan

Medium Swing **A** Soli

**H**

1. 2.

**I**

**J**

**K**

# LITTLE BROWN JUG

E♭ Baritone Sax

As Recorded by GLENN MILLER  
Arr. by Bill Finegan

MEDIUM SWING

8

(A) SOLI

- Staff (B) continues the melody, marked *mf*.  
- Staff (C) continues the melody, marked *mf*.  
- Staff (D) continues the melody, marked *f*.  
- Staff (E) continues the melody, marked *f*.  
- Staff (G) continues the melody, marked with *mf* and *sfz*.  

# LITTLE BROWN JUG

1st Trumpet

As Recorded by GLENN MILLER  
Arr. by Bill Finegan

Medium Swing

**A** 8 **B** 7

**C** HAT + OPEN *mf*

HAT + OPEN

**D** *f* gliss. DROP Soli

**E** *f*

**F** HAT *mf*

**G** OPEN Tromb. *mf* *fz* *fz*

**H** 2<sup>nd</sup> Trpt. Solo (*ad lib.*)  
*mf*

**I** HAT  
*mf*

**J** 1

*f*

*dim*

**K** *mp* *dim.*

*p* *f*

# LITTLE BROWN JUG

2nd Trumpet

As Recorded by GLENN MILLER  
Arr. by Bill Finegan

Medium Swing

**H**

*Solo (ad lib.)*

**I**

*HAT*

**J**

**K**

# LITTLE BROWN JUG

As Recorded by GLENN MILLER  
Arr. by Bill Finegan

3rd Trumpet

Medium Swing

**A** 8 **B** 7

**C** HAT + OPEN

**D** *miss.* *f* Drop. *Soli*

**E** *f*

**F** HAT *mf*

G

OPEN

H

I

HAT

J

K

# LITTLE BROWN JUG

4th Trumpet

As Recorded by GLENN MILLER  
Arr. by Bill Finegan

MEDIUM SWING

8 (A) 8 (B) 7

① OPEN 1

② HAT 8

③ J 1

# LITTLE BROWN JUG

1st Trombone

As Recorded by GLENN MILLER

Arr. by Bill Finegan

Medium Swing

**A**

8 7

*mf*

**B**

*mf*

**C**

HAT + HAT OPEN

*mf* HAT + HAT

OPEN **D** gliss.

*f*

DROP Soli

**E**

Soli

*dim.*

**F**

1 HAT 1

*mf*

**G**

SOLO OPEN

*mf*

**H**

6 1. 2. 2. 1.

*mf*

**I**

*mf*

**J**

gliss. gliss. gliss.

f dim. mp dim.

**K**

gliss. gliss.

p f

# LITTLE BROWN JUG

2nd Trombone

Medium Swing

**A**

**B**

**C**

**D**

**E**

**F**

HAT

mf

**G**

OPEN SOLI

mf fz

**H**

fz f

**I**

mf

**J**

gliss. f dim. mp dim.

**K**

p f

# LITTLE BROWN JUG

3rd Trombone

As Recorded by GLENN MILLER  
Arr. by Bill Finegan

MEDIUM SWING

8 (A) 7 (B)

mf mf

(C) *3<sub>fp</sub>*

(D) *gliss.* *f*

*DROP* *SOLI*

(E) *f* *SOLI* *dim.* 1

(F) 1 HAT 1  
mf

1 1

(G) SOLI OPEN  
mf Sz Sz

Sz Sz

(H) 6 1. 2 | 2. 1  
mf

(I) (mf)

(J) GLISS. S dim.

GLISS. mp dim.

(K) GLISS. p S 1 + 0

# LITTLE BROWN JUG

4th Trombone

As Recorded by GLENN MILLER  
Arr. by Bill Finegan

MEDIUM SWING

8

(A)

7

(B)

(F) 1 HAT 1  
mf

1 1

(G) SOLI OPEN  
mf fz fz

fz fz

(H) 6 1. 2 2. 1  
mf

(I) (mf)

(mf)

(J) GLISS. f dim.

GLISS. mp dim.

(K) 1 + 0  
p f

# LITTLE BROWN JUG

Piano

As Recorded

Medium Swing

mf  
SOLO

A Sax's  
mf

This section is marked 'A Sax's' and 'mf'. It features a saxophone melody in the upper staff and piano accompaniment in the lower staff. The saxophone part is characterized by eighth-note patterns and grace notes.

This section continues the saxophone accompaniment from the previous section, maintaining the same melodic and harmonic structure.

B  
mf

This section is marked 'B' and 'mf'. It continues the saxophone accompaniment with similar rhythmic patterns and chordal support.

C  
mf

This section is marked 'C' and 'mf'. It concludes the saxophone accompaniment with a final melodic phrase and harmonic resolution.

**G** Trb.  
mf

Drum Solo (ad lib.)  
sfz

**H** 2<sup>d</sup> Tpt.  
mf

1. 2. Sax.

**I**  
mf

**J** *trill* *f* *trill*

*trill* *dim.* *trill*

*trill* *mp* *trill* *dim.*

**K** *trill* *p* *trill*

# LITTLE BROWN JUG

String Bass

As Recorded by GLENN MILLER  
Arr. by Bill Finegan

Medium Swing

**A**

**B**

**C**

**D**

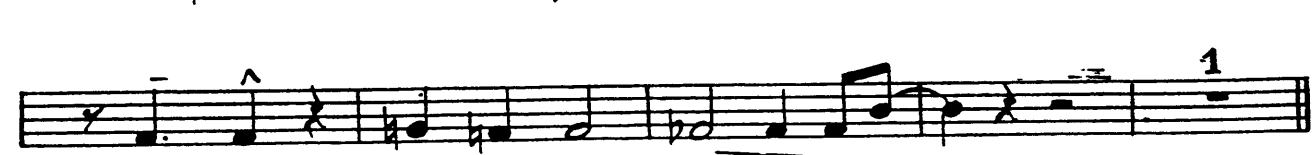

**F**

mf

mf

3

sffz

**H**

mf

1.

2.

mf

**I**

f

dim

mp

dim.

**K**

p

f

# LITTLE BROWN JUG

Drums

As Recorded

Medium Swing  
H Cymbal

**F**

*mf*

2 3 4 5 6 7 8

**G** *Cym.*

*mf*

*SOLO AD LIB.* - - - - - *Cym.*

*sfz*

**H**

*mf*

2 3 4

*Cym.*

1. 2.

**I**

*mf*

2 3 4 5 6

7 8 **J** 2 3 4

*f*

5 6 7 8 9 10

*dim.* *mp*

**K**

*f*

*dim.* *tr.* *Cym.*

*f*

# LITTLE BROWN JUG

Guitar

As Recorded by GLENN MILLER  
Arr. by Bill Finegan

Medium Swing

8

**A**

Db Gb Gdim Ab7 Db Ab7

*mf*

Db Gb Gdim Ab7 Db Ebm6

**B**

Db Gb Gdim Ab7 Db Ab7

*mf*

Db Gb Gdim Ab7 Db Ebm6

**C**

Db Gb Gdim Ab7 Db Ab7

*mf*

Db Gb Gdim Ab7 Db Ebm7 Ab7

**D**

Db Gb Ebm7 Ab9 Db

*f*

Db Ebm7 Ebm7 Ab9 Db

**E**

1 1

B9 A9 Ab9 D7-5 Db 1

**F** Db Gb Ebm7 Ab7 Db  
mf

Db Gb Ebm7 Ab7 Db

**G** Db Gdim Cdim Db Db Gdim Cdim Db  
mf

Db Gdim Cdim Db 3 4 Ab7

**H** Db Gb Ebm7 Eb7 Ab7 Db  
mf

Gb 1. Ebm7 Db Ab7 2. Ebm7 Ab7 Db

**I** Db Ebm7  
mf

Ab7 Db

**J** Db 2 3 4 Ebm7  
f dim.

Ebm7 Ab7 2 3 4  
mp dim.

**K** Db Db Db  
p f