

Dead and Gone

Presented by:

T.I. Featuring Justin Timberlake

SheetMusicHits.com

9

9

11

11

13

13

15

15

17

17

19

19

21

21

23

23

25

25

3

27

27

29

29

6

31

31

33

33

35

35

37

37

39

39

41

41

43

43

45

45

47

47

49

49

6

51

51

53

53

3

55

55

57

59

61

63

65

65

3

67

67

69

69

6

71

71

73

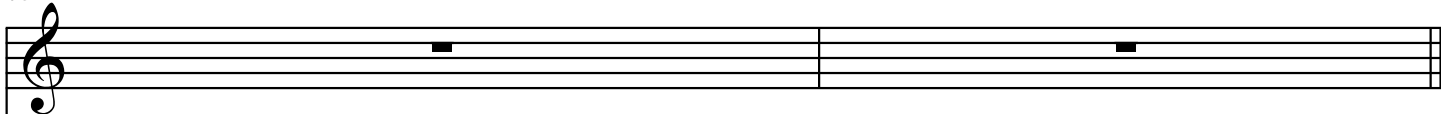

73

