[Прогулка.] Promenade Promenade.

Allegro giusto, nel modo russico, senza allegrezza, ma poco sostenuto.

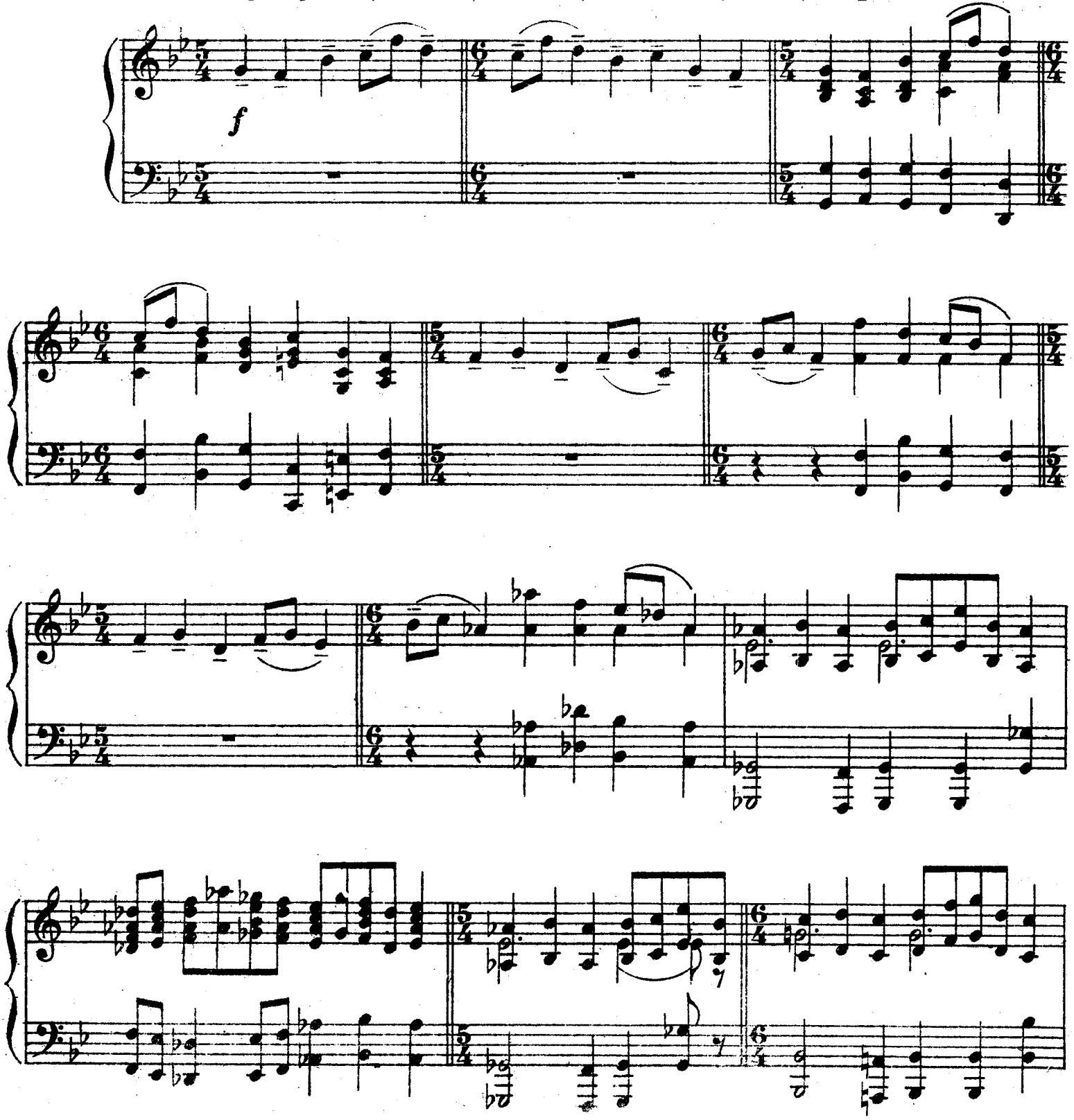

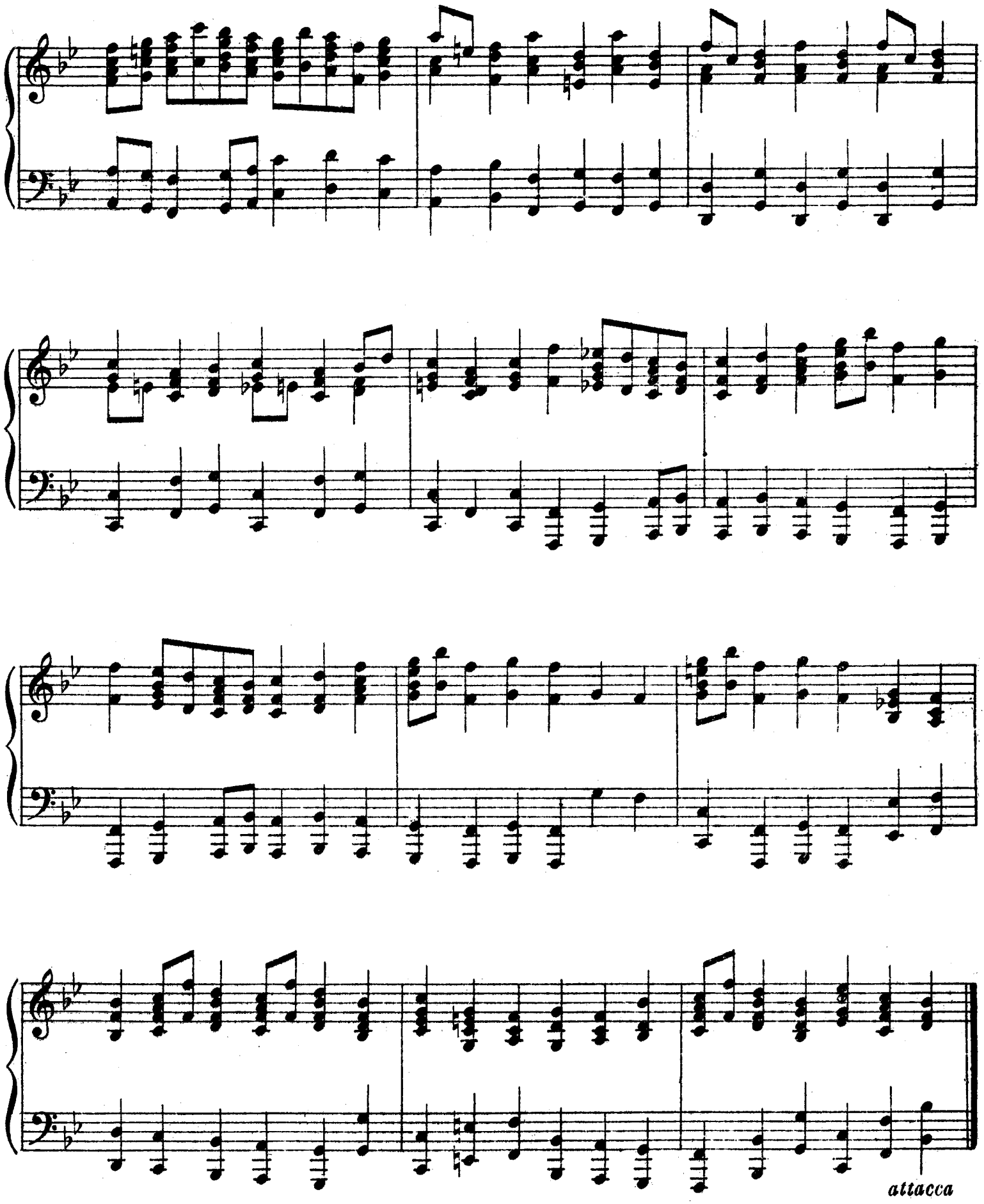
attacca