

ANGEL

Words and Music by
SARAH McLACHLAN

Moderate ♩ = 126
Guitar capo 1 →

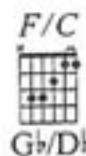
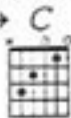

Piano → D^b

(with pedal)

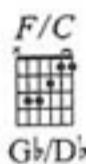
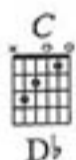

Verse:

Dm7

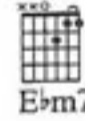

E^bm7

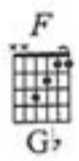

G⁷

The third system is the start of the verse. The guitar part has a double bar line and then plays a series of notes. The piano accompaniment provides harmonic support. The lyrics are: "wait - ing straight life. for that and ev - 'ry - where sec - ond chance... you turn For a there's".

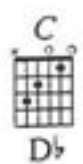

break that would make it o - kay. There's al - ways some
vul - tures and thieves at your back. The storm keeps on

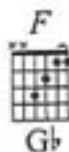
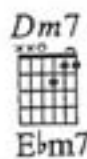

rea - son to feel not good e - nough, and it's
twist - ing. Keep on build - ing the lies that you

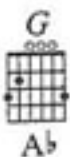

hard make at the end of that the day. I need some dis -
make up for all that you lack. It don't make no

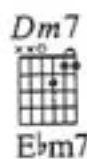

trac - tion, oh, beau - ti - ful re - lease.
dif - fer - ence, es - cape them one last time.

D♭

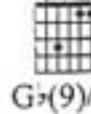

G♯(9)/B♭

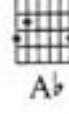

A♭

Mem - o - ries seep from my — veins and may be
 It's eas - i - er to be - lieve in this sweet

Dm7

E♭m7

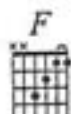

F

G♭

emp - ty. Oh, how weight - less, then may - be I'll
 mad - ness. Oh, how this glo - ri - ous sad - ness that

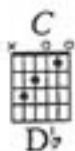

D♭

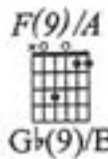

G♭(9)/B♭

A♭

find brings some peace to my - night. } In the
 me me to my — knees. }

Chorus:

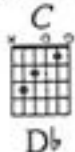

D♭

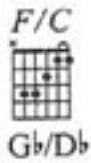

G♭/D♭

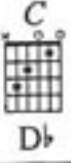

D♭

arms of the an - gel far - a -

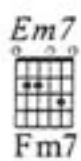

way _____ from here, from this

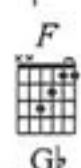

dark, cool ho - tel room and the

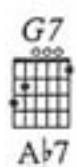
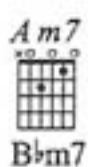
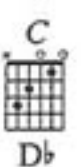

end - less - ness that you fear, _____ you are _____

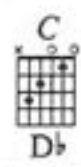

pulled from the wreck - age of your

Em7
Fm7

si - lent rev - er - ie. You're in the

F
Gb

Fsus
Gbsus

F
Gb

arms of the an - gel where you

C
Db

Am7
Bbm7

G7
Ab

1.

find some com - fort

C
Db

F/C
Gb/Db

here.

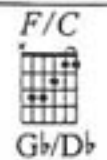
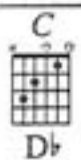

2. So tired of the

2.

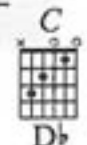

some com - fort here.

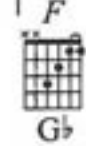

You're in the arms of the an - gel.

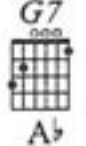
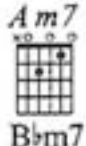
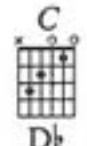

May you find

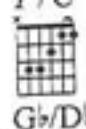
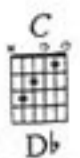

some com - fort here.

