# TRIO XIII

Joseph Haydn (1732-1809)

Herausgegeben von Friedrich Hermann

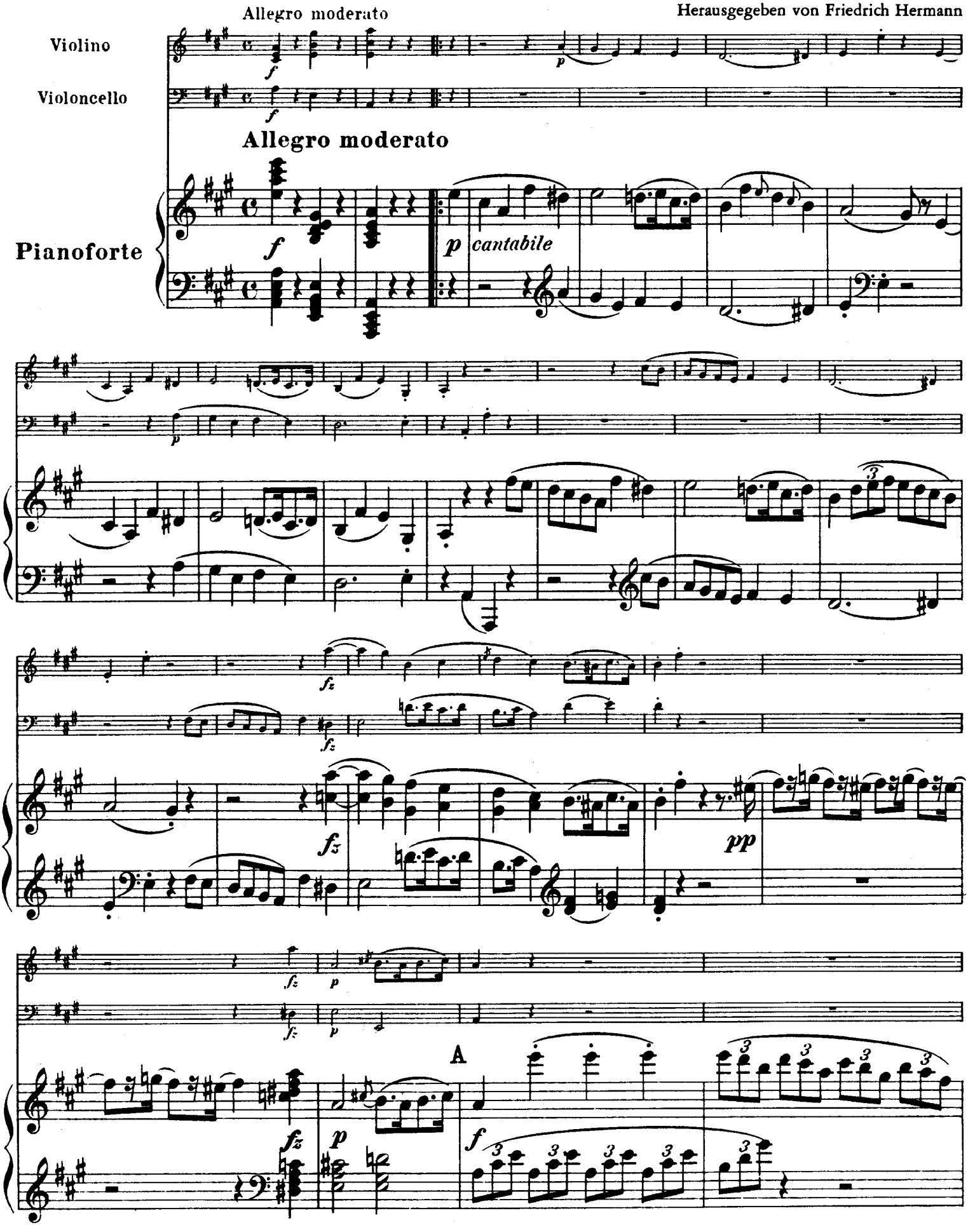

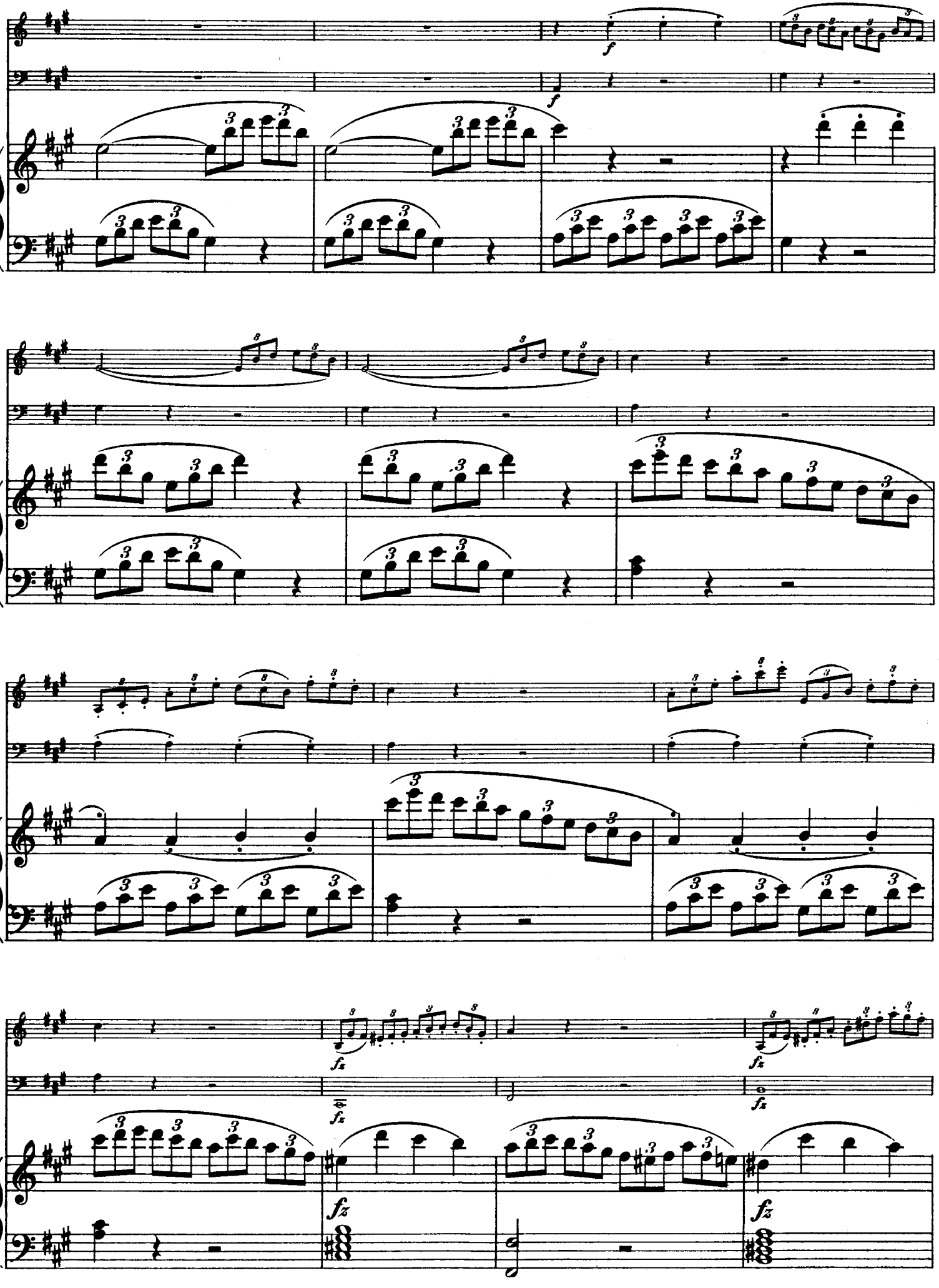
f
f
fz
fz
fz
fz
fz

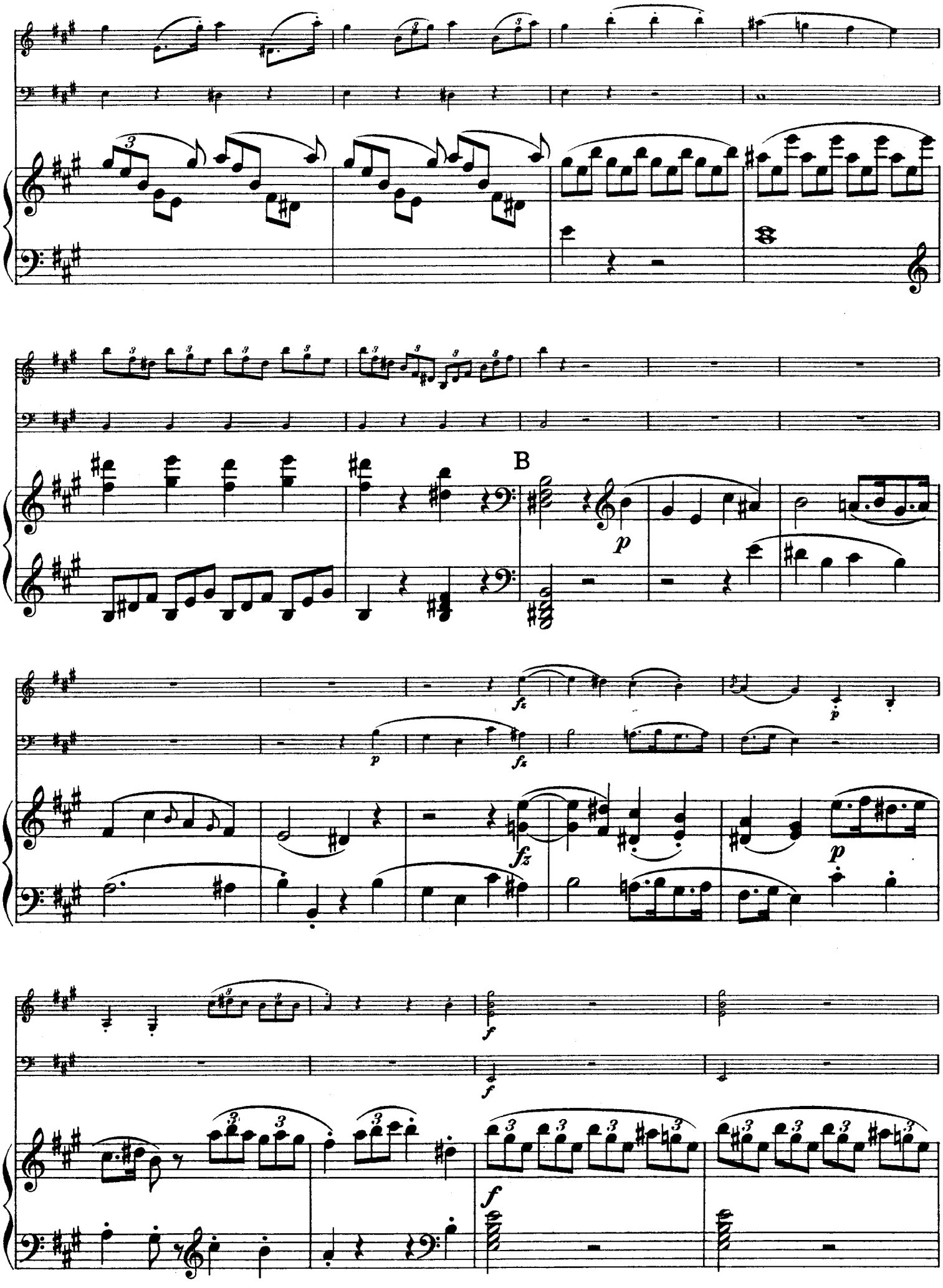
B
p
fz
fz
p
fz
p
f
f
f

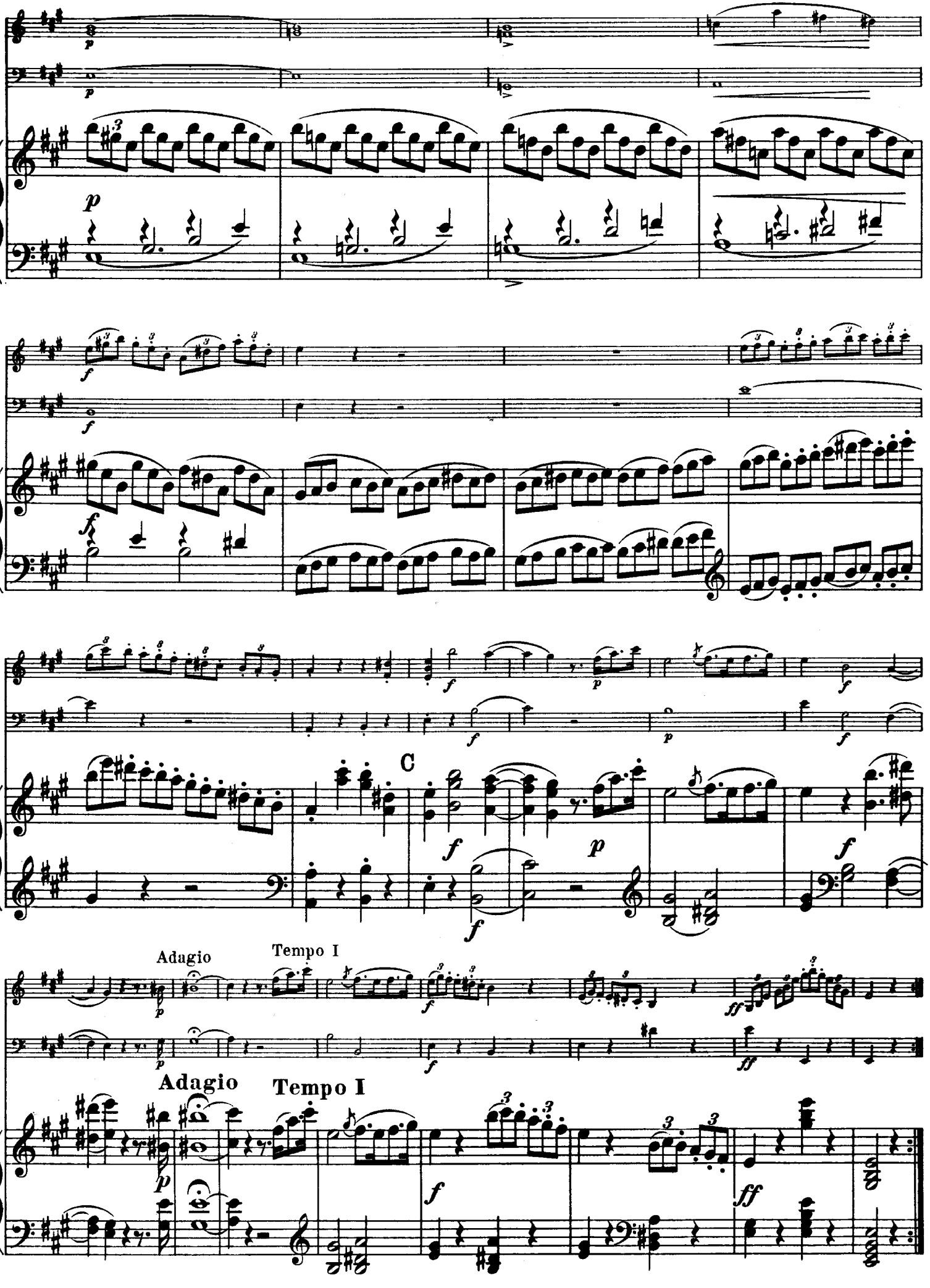
C
Adagio
Tempo I
Adagio
Tempo I

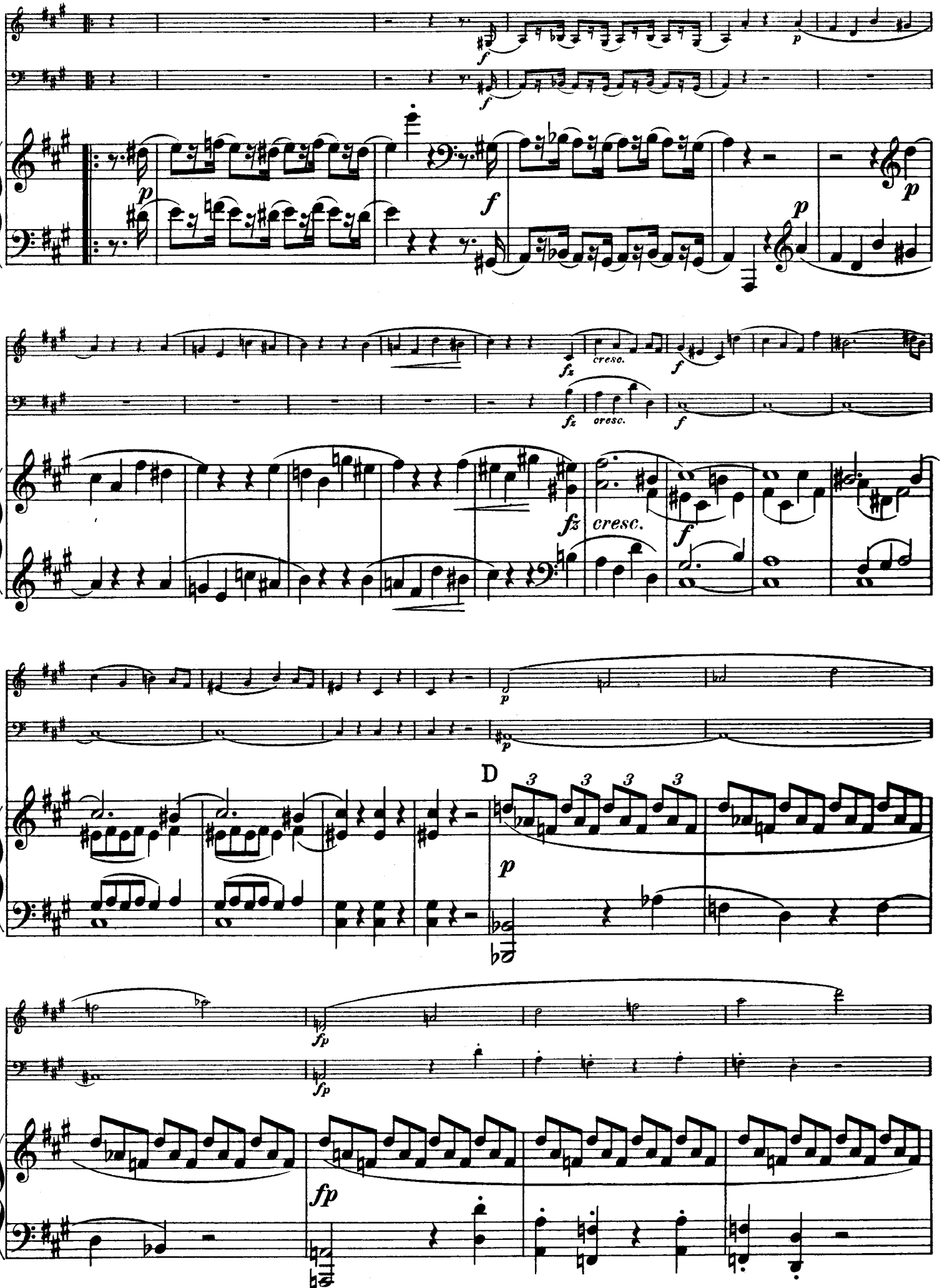
f
p
f
p
p
fz
cresc.
f
fz
cresc.
f
fz
cresc.
f
p
p
D
3
3
3
3
p
fp
fp
fp

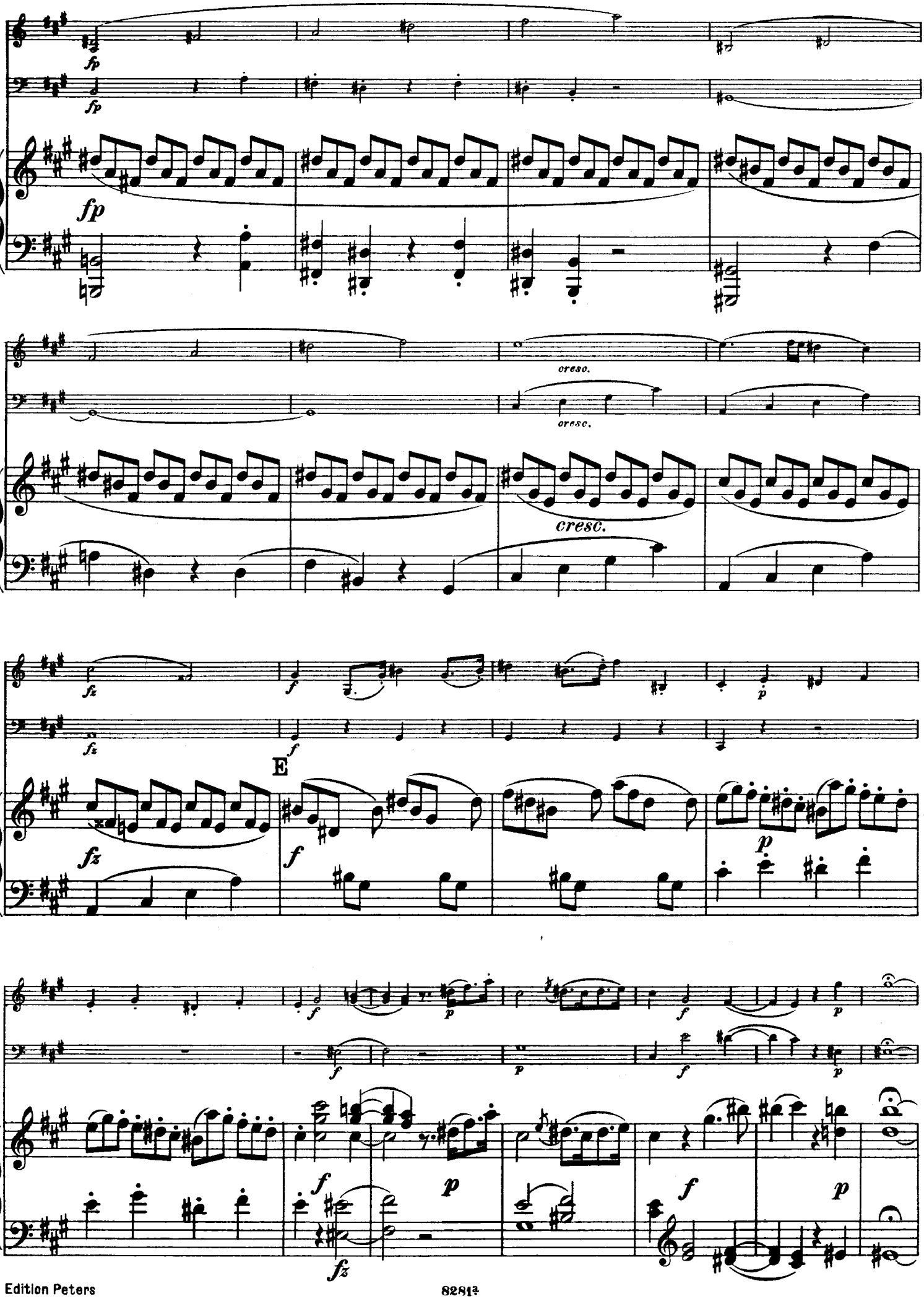
fp
fp
fp
cresc.
cresc.
cresc.
fz
f
p
fz
f
E
fz
f
p
f
p
f
p
f
p
f
fz
f
p
f
p

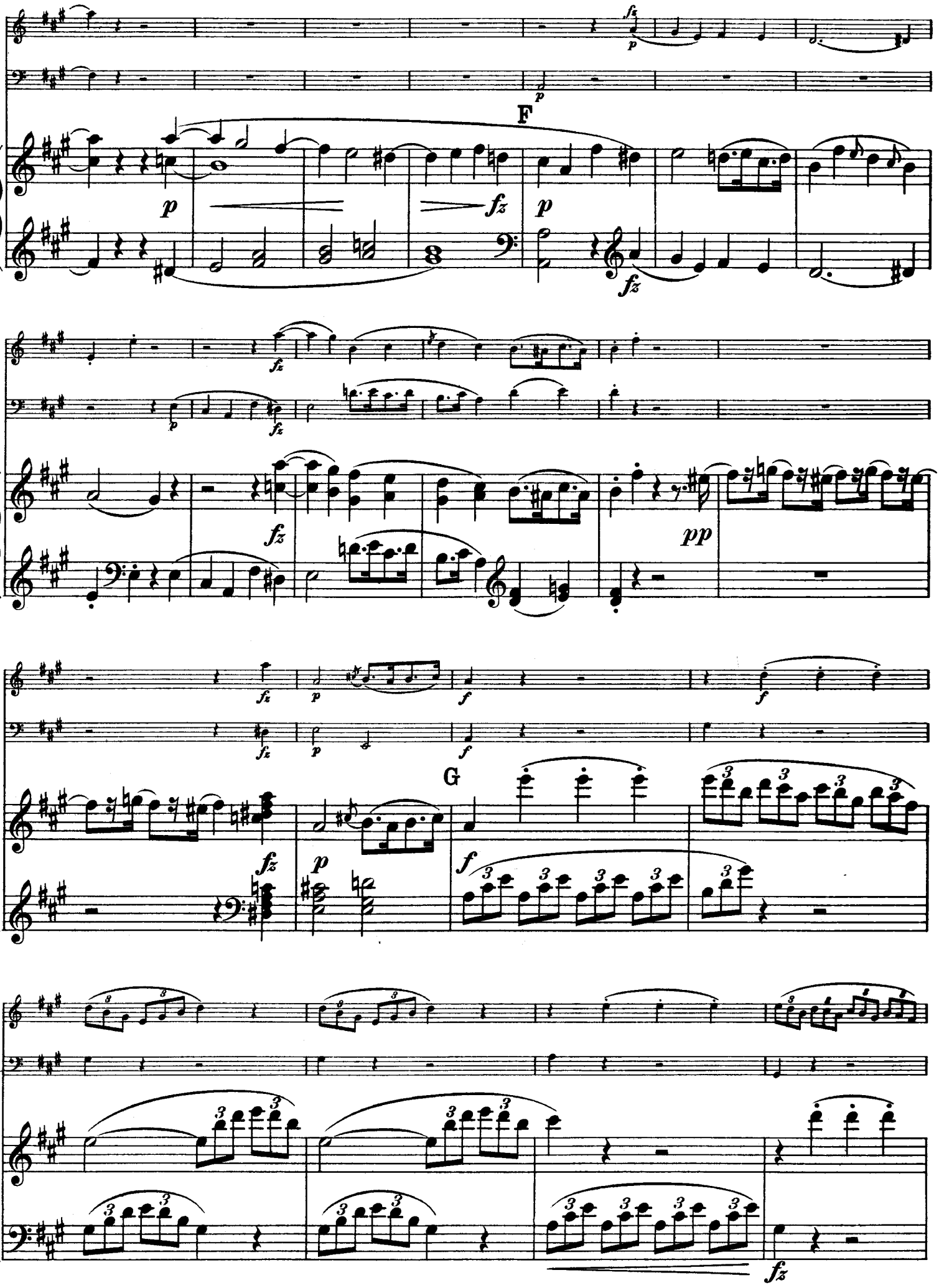
F
G

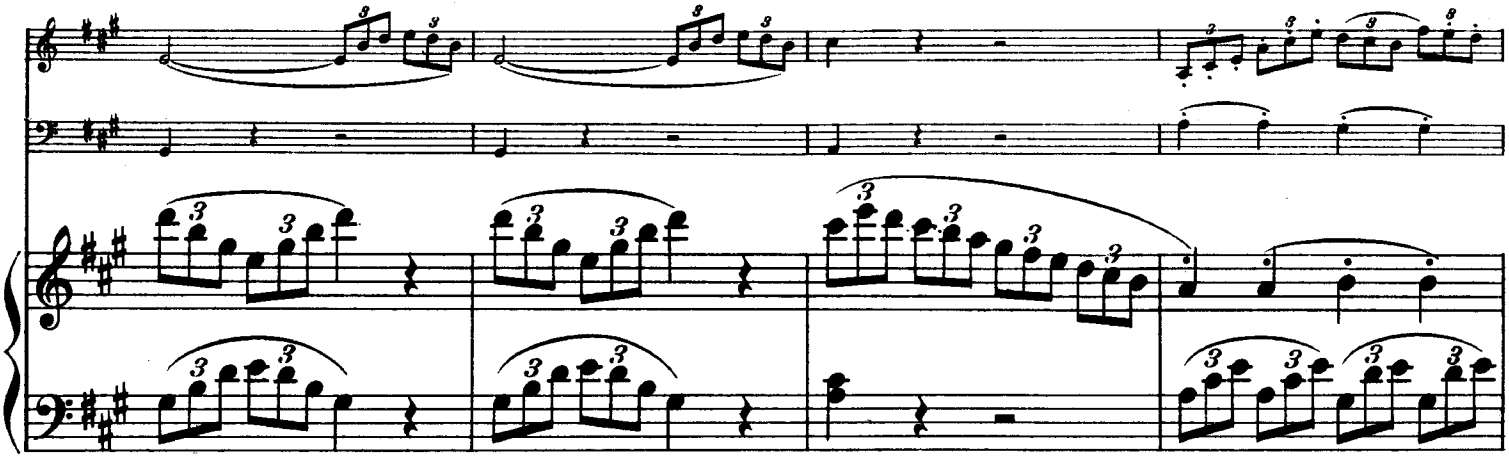

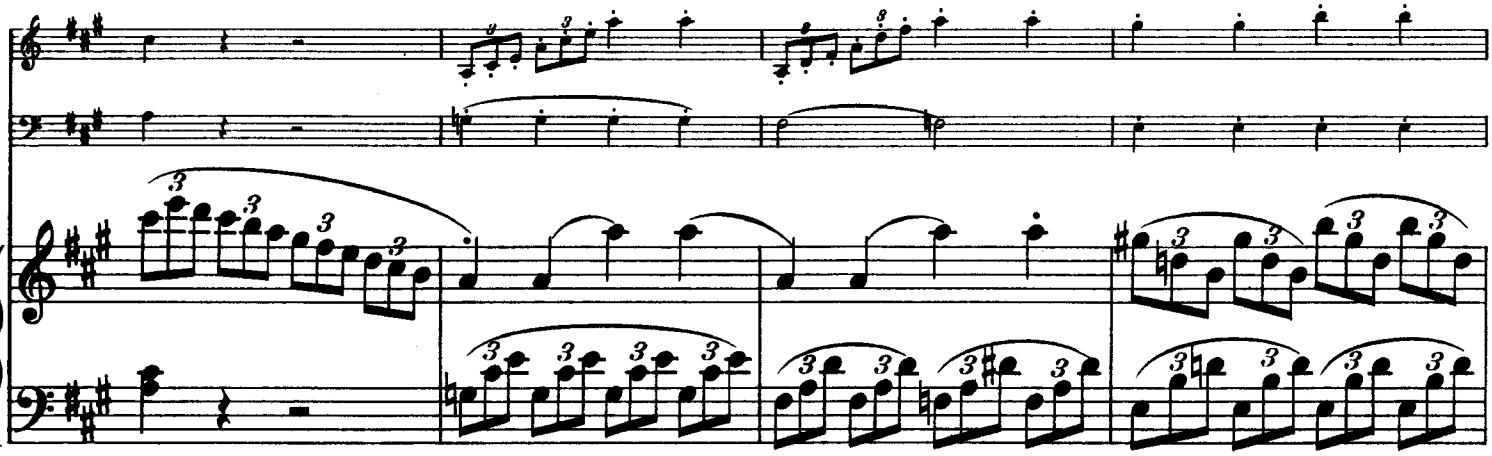

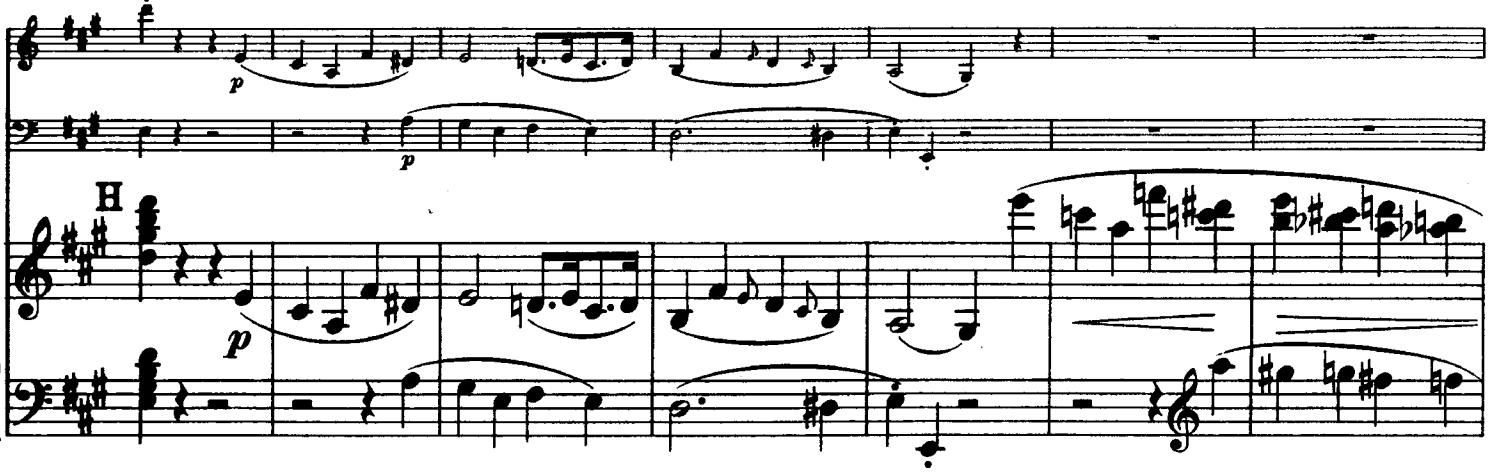
H

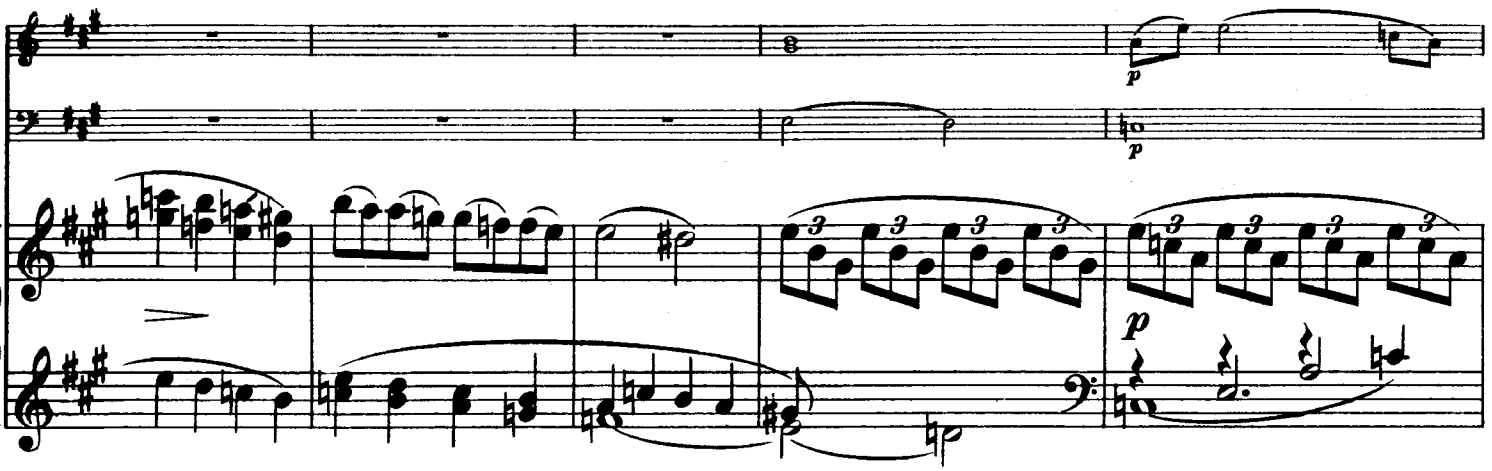

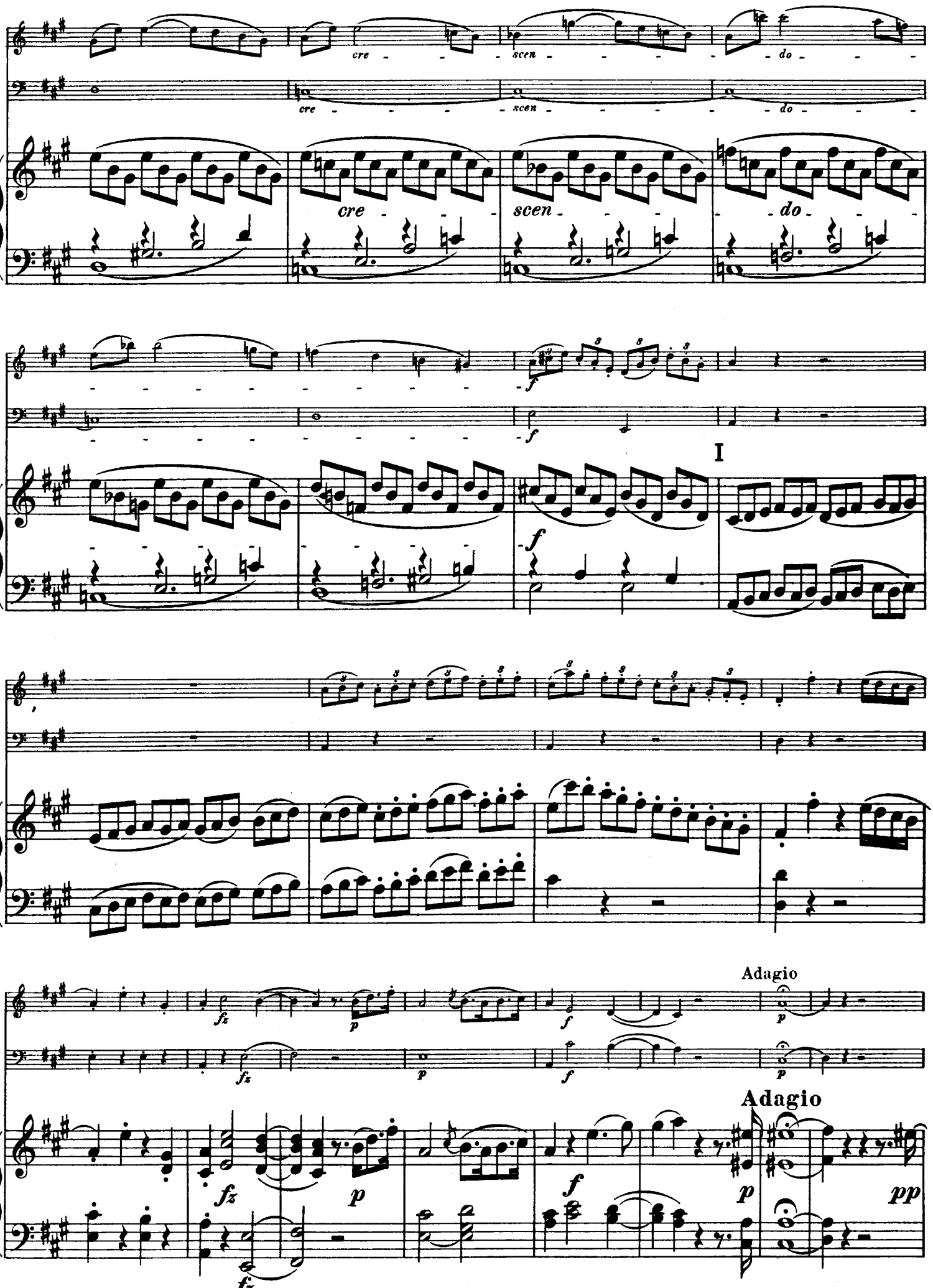
cre - - - scen - - - - do - - -
cre - - - - scen - - - - do - - -
cre - - - scen - - - do - - -
f
I
fz
p
f
Adagio
Adagio
pp

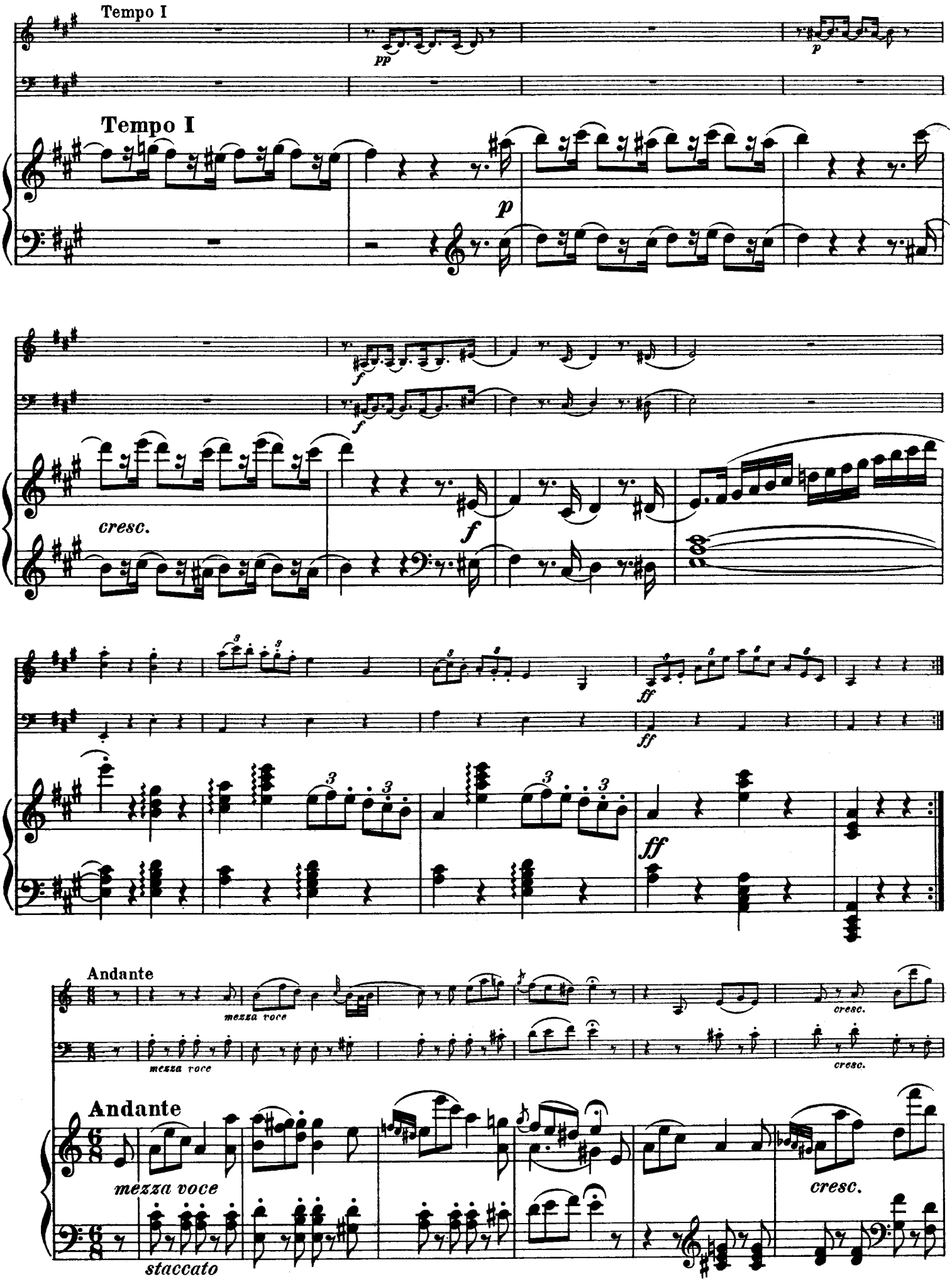
Tempo I
pp
p
Tempo I
p
f
f
cresc.
f
ff
ff
ff
Andante
mezza voce
cresc.
mezza voce
cresc.
Andante
mezza voce
cresc.
staccato

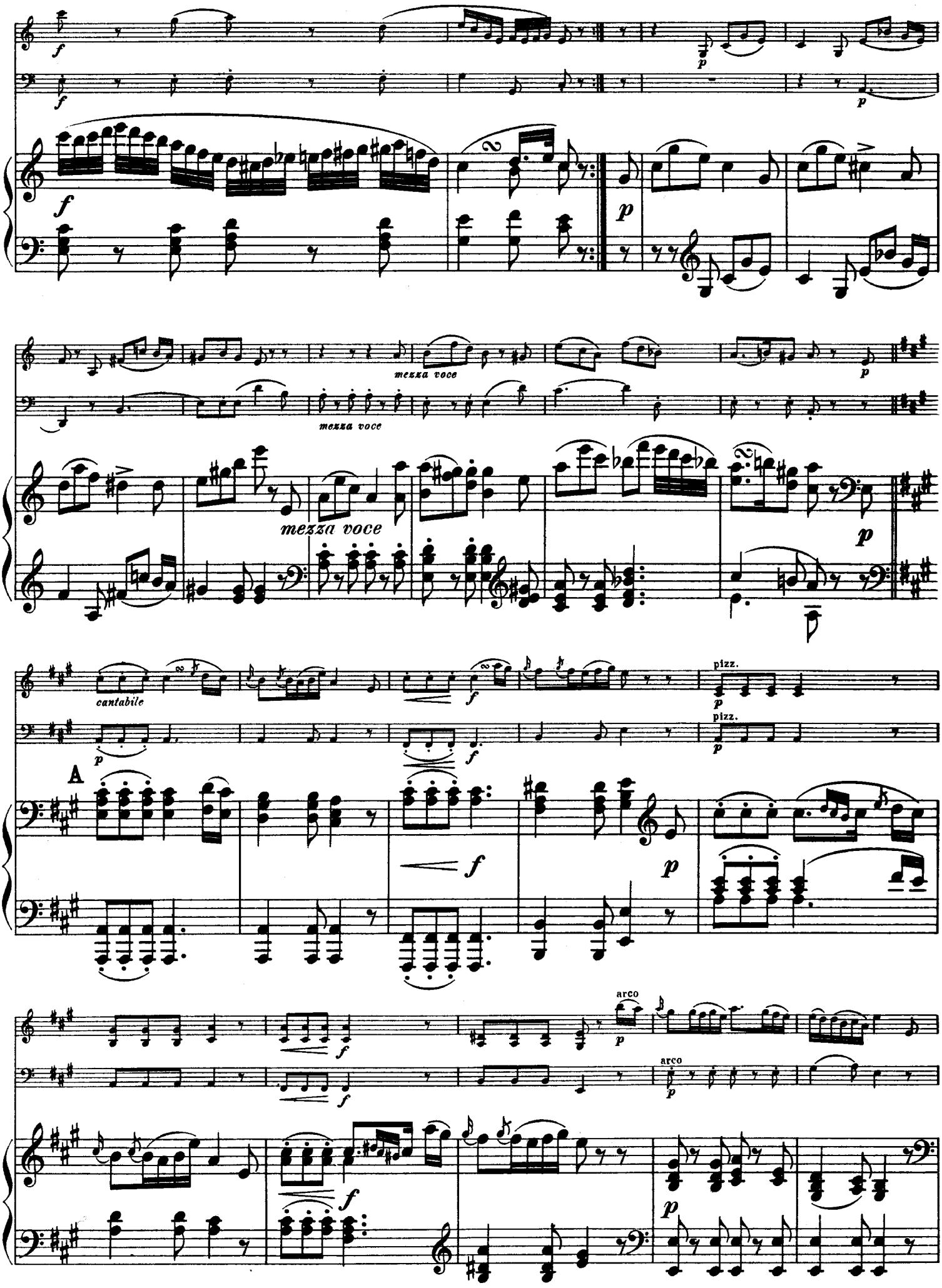
mezza voce
mezza voce
mezza voce
cantabile
pizz.
pizz.
A
arco
arco

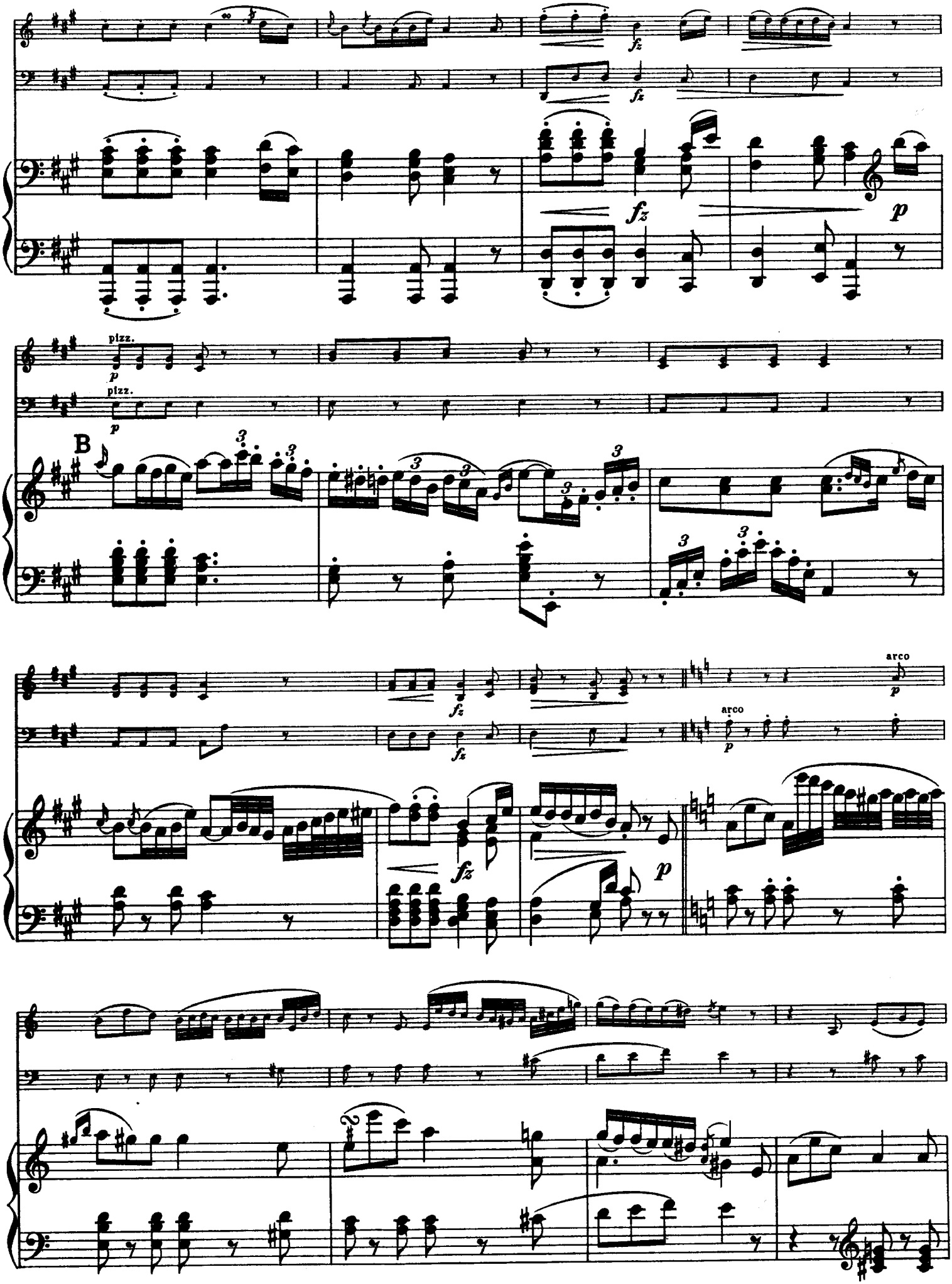
pizz.
pizz.
B
arco
arco

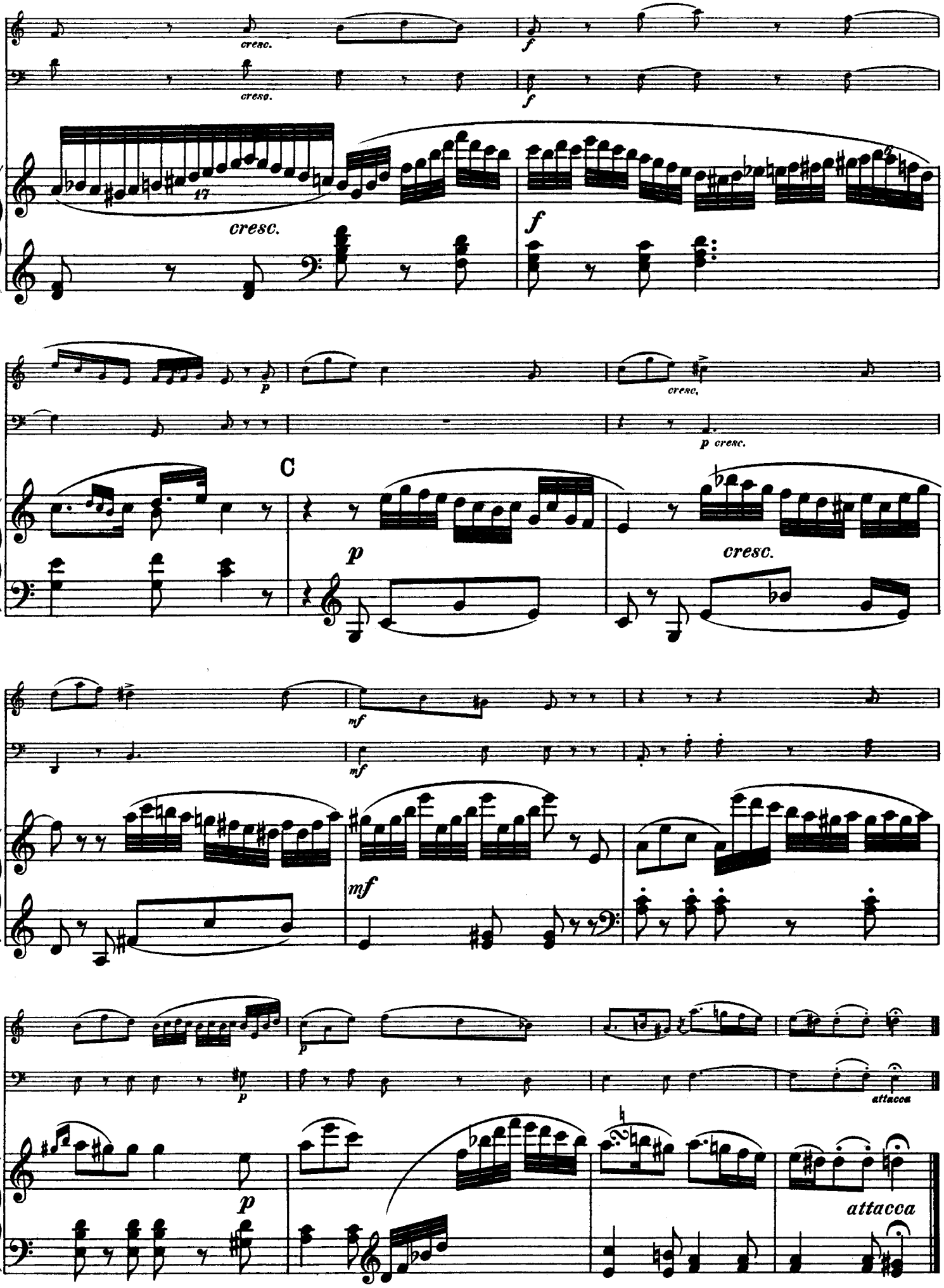
cresc.
cresc.
f
f
17
cresc.
f
p
cresc.
p cresc.
C
p
cresc.
mf
mf
mf
p
p
attacca
attacca

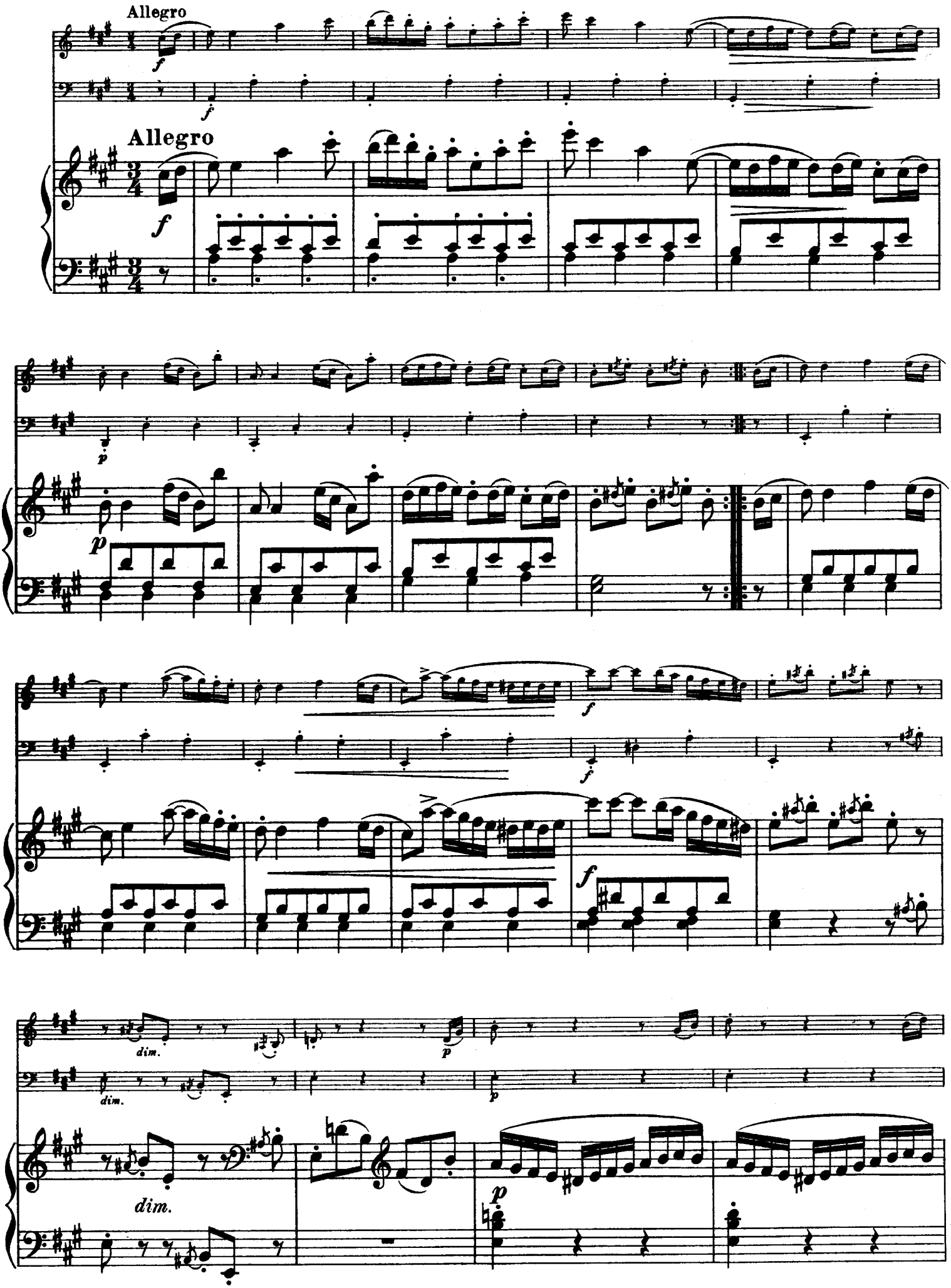
Allegro
Allegro
dim.
dim.

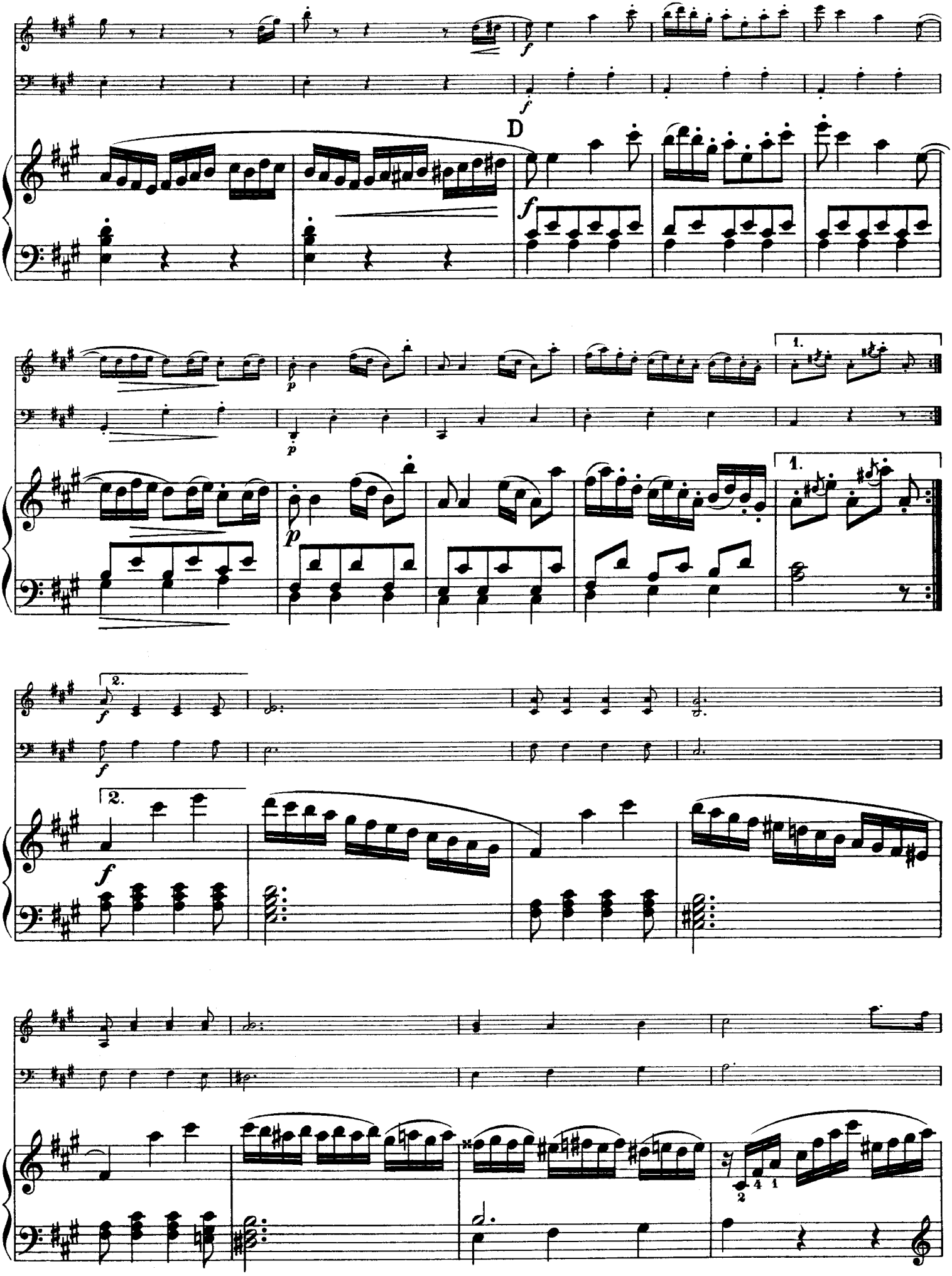
D
f
p
1.
2.

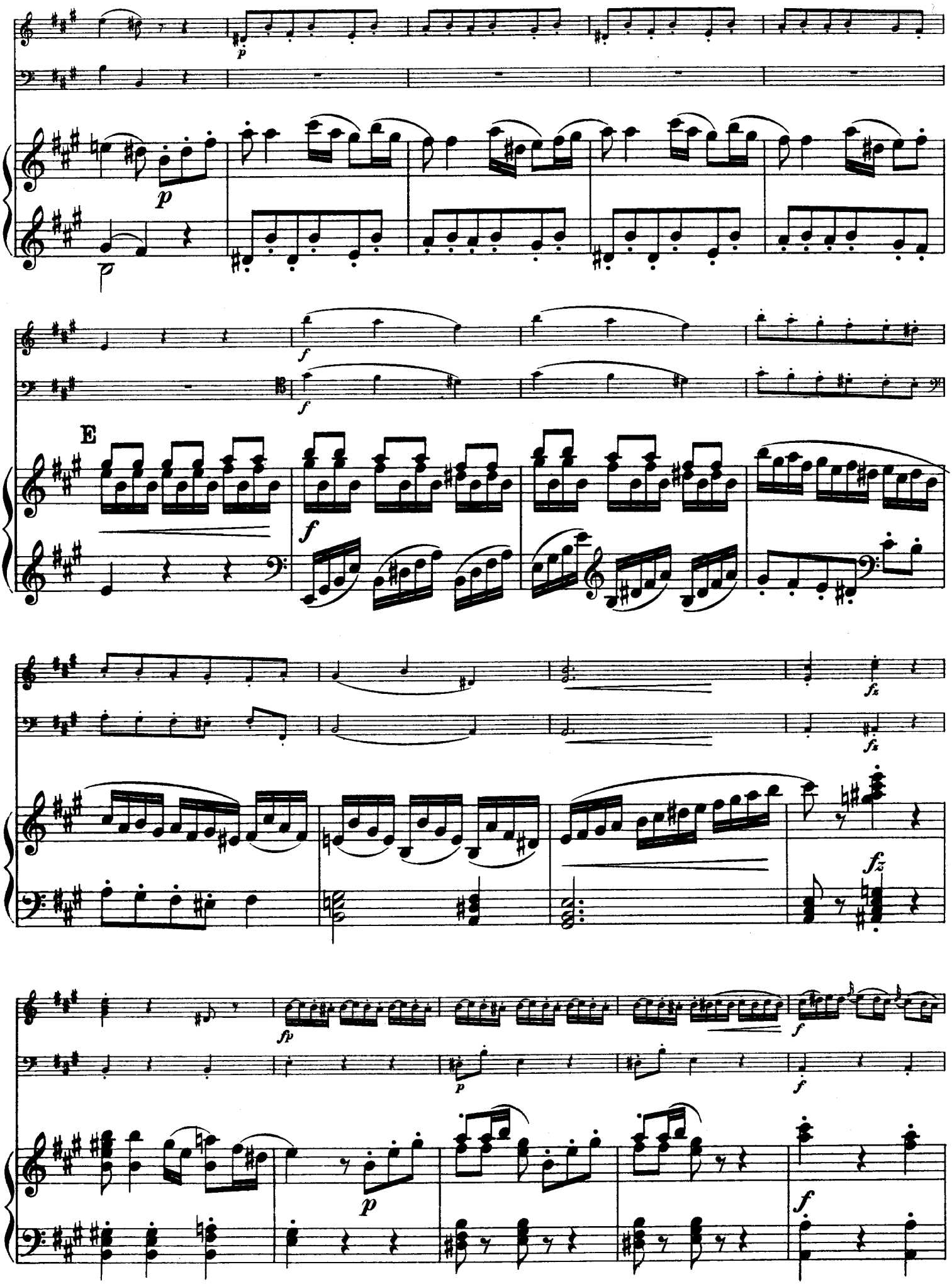
p
p
p
f
f
E
f
fz
fz
fz
fp
p
f
p
f

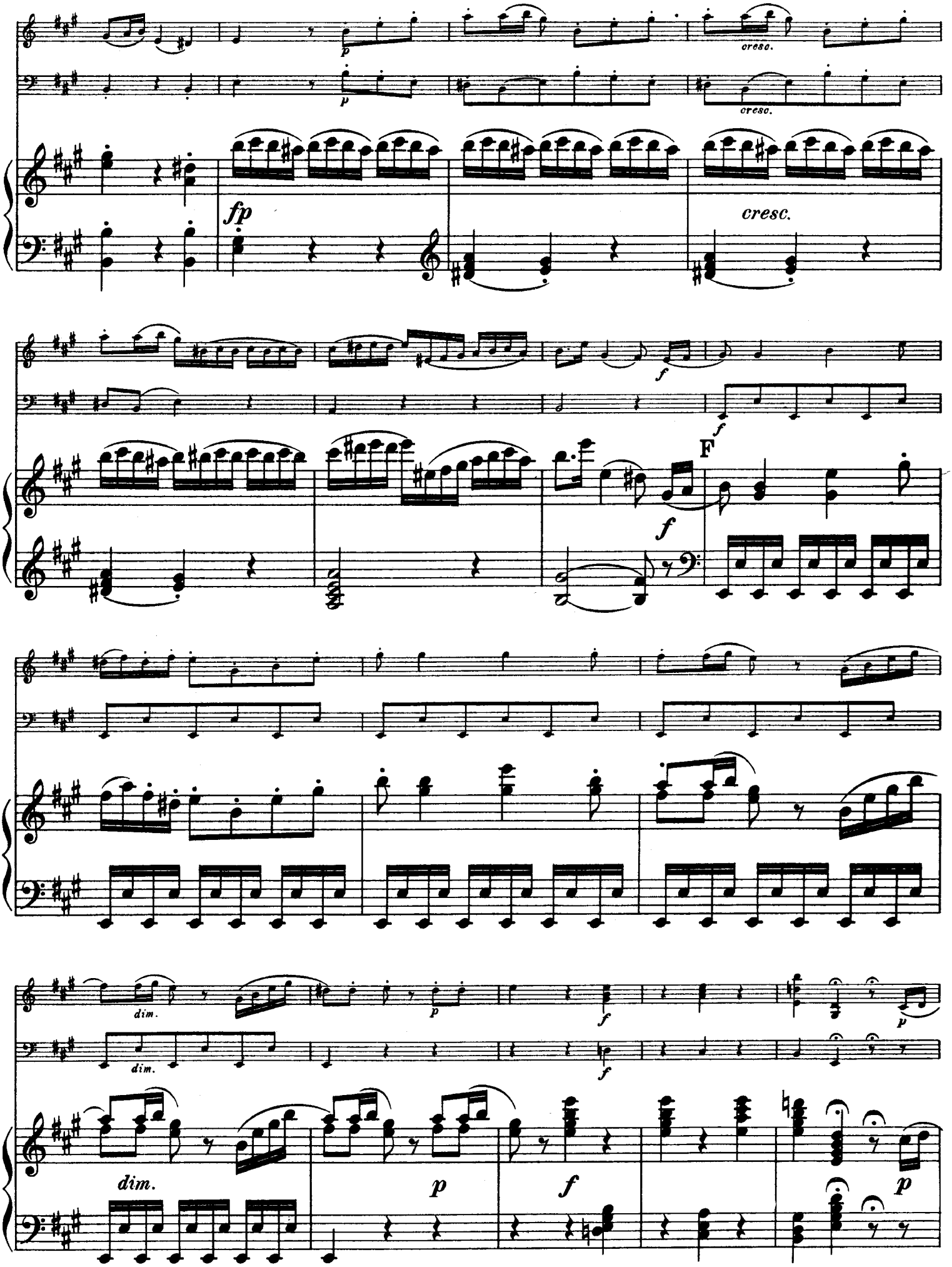
cresc.
fp
cresc.
f
f
F
f
dim.
p
f
p
dim.
p
f
p

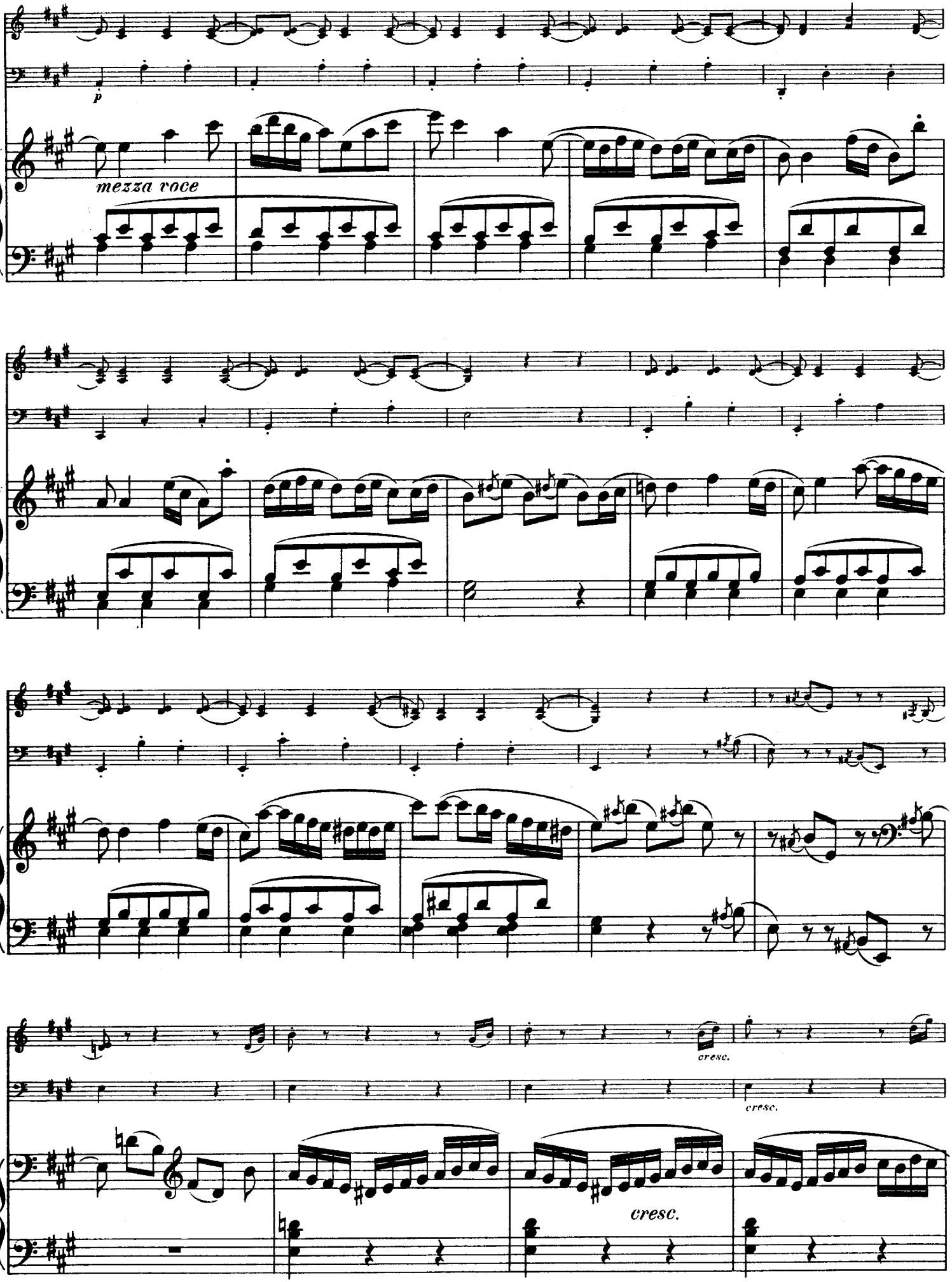
p
mezza voce
cresc.
cresc.
cresc.

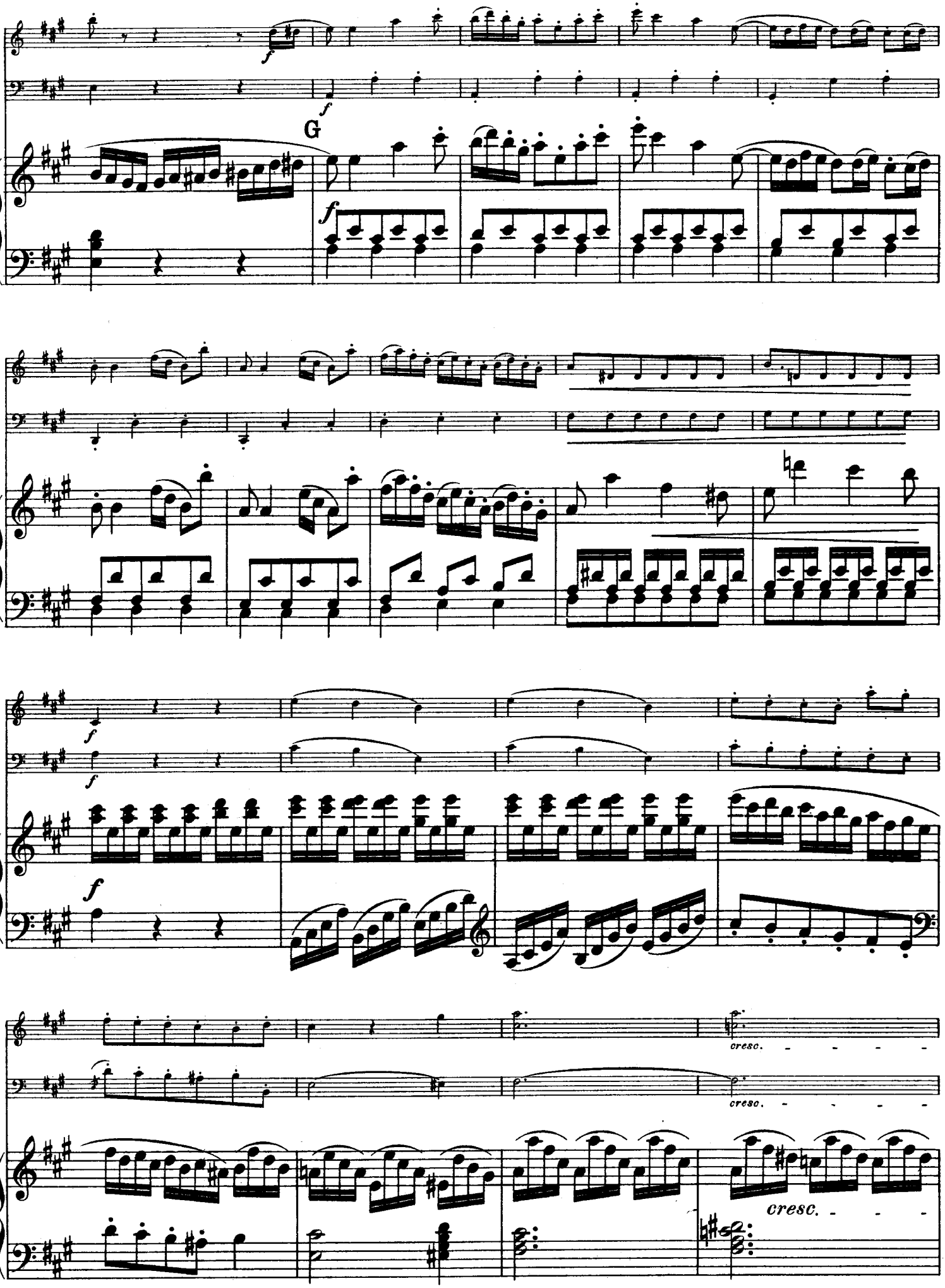
G
cresc.
cresc.
cresc.

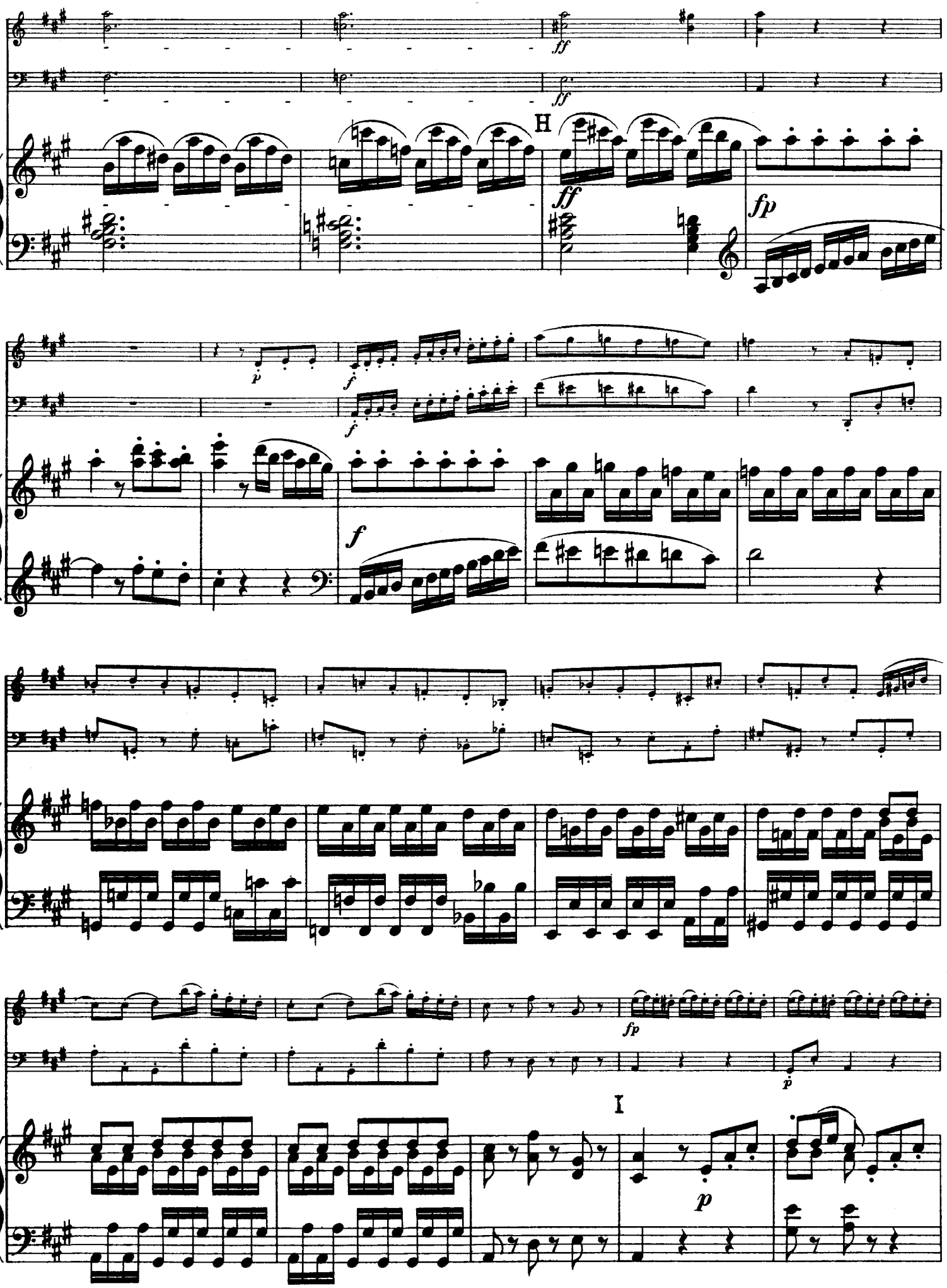
H
I

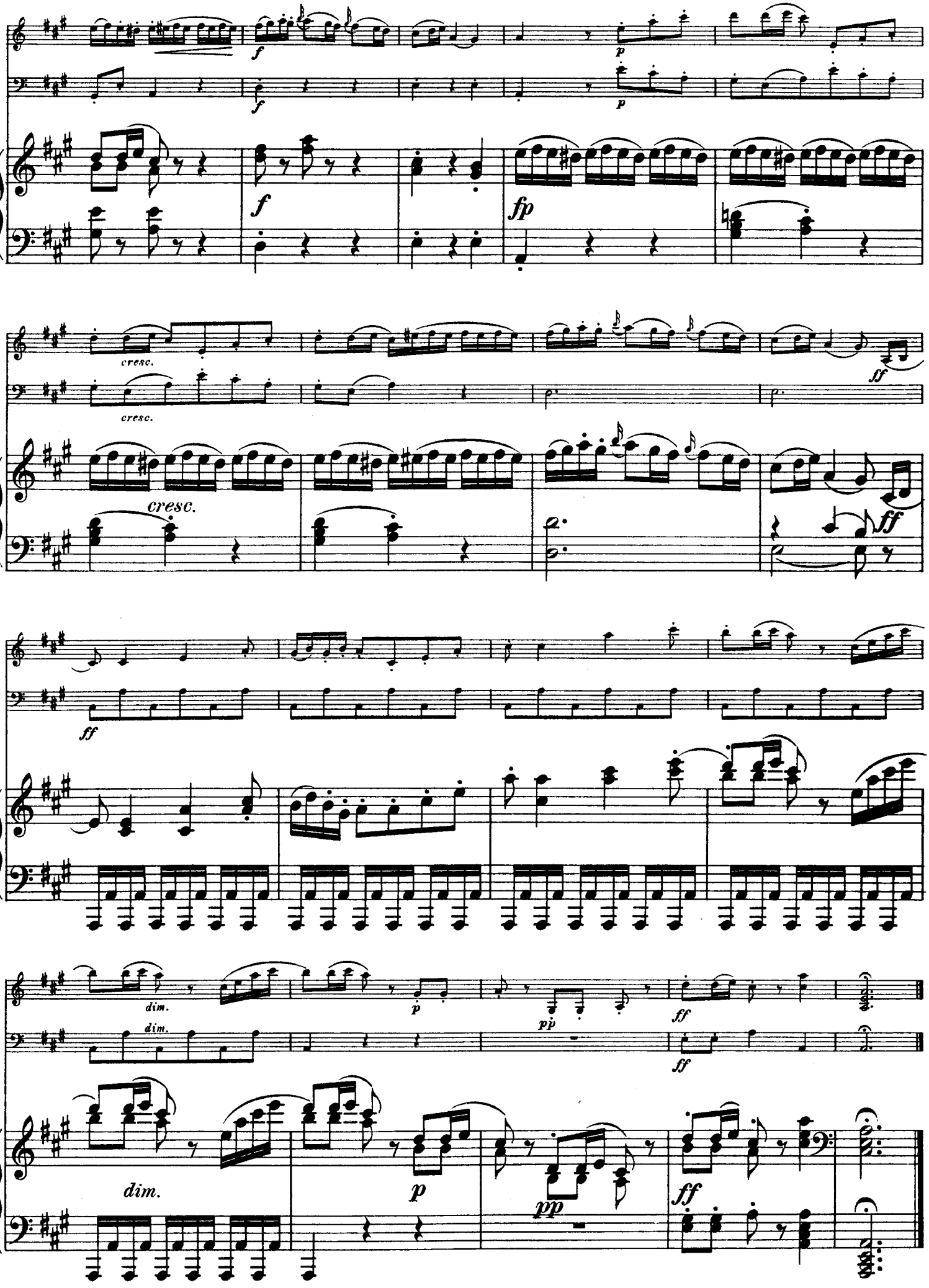
f
p
fp
cresc.
ff
dim.
pp